Home
TELEPHONE
383-4111
CLASSIFIED
386-2121

The Daily Colonist.

Sunny, high 13
Weather Details on Page 2

Vancouver Island's leading newspaper since 1858

No. 127 — 119th Year | VICTORIA, BRITISH COLUMBIA, SATURDAY, MAY 14, 1977 | ** | 15c Daily, 30c Sunday

OPEC 11 shelve 5% oil increase

NICOSIA, Cyprus (AP) — Eleven members of the Organization of Petroleum Exporting Countries have abandoned a scheduled five-per-cent increase in oil prices in a move that might save the world's oil consuming countries $2 billion, the Middle East Economic Survey said Friday.

If translated directly, each dollar increase in the crude oil price boosts gasoline prices by about 2½ cents a gallon.

The Economic Survey, a reliable oil journal, quoted OPEC sources as saying the decision would be announced formally May 20.

The decision would be a victory for Saudi Arabia, the world's largest exporter and a major source of U.S. supplies.

Saudi Arabia and the United Arab Emirates refused to go along with a two-stage, 15-per-cent oil price increase agreed on by the other 11 OPEC members in a meeting last December in Doha, Qatar.

The 11-member majority initiated a 10-per-cent increase Jan. 1 from the then $11.51 a barrel and had scheduled a further five-per-cent raise for July 1. Saudi Arabia and the United Arab Emirates settled for a five-per-cent boost for the whole year.

Without the second-stage increase, the market price for crude from the 11 member countries will remain at $12.70 a barrel instead of rising to $13.30. They produce about 20 million barrels a day.

A spokesman for Mobile Oil Corp. said "if the report in (the survey) is accurate, it is certainly good news for consumers around the world."

The 11 higher-price advocates apparently abandoned their second increase in the face of mounting Saudi oil production — an increase of about 15 per cent since the beginning of the year — to meet increased demand for its cheaper crude.

OPEC has successively raised prices since the Arab oil boycott during the 1973 Middle East war. Pre-boycott prices were about $3 a barrel.

The oil cartel holds about 81.1 per cent of the non-Communist world's oil reserves. Its 13 members are Iraq, Iran, Kuwait, United Arab Emirates, Saudi Arabia, Libya, Indonesia, Venezuela, Algeria, Qatar, Ecuador, Gabon and Nigeria.

Unpleasant route to get things done

Premier Bennett admits that while his government was taking "positive action" on a number of issues they were also extremely "unpleasant." But he claims the human resources department, for one, is running much more effective and better programs than it did under the NDP. He also has some interesting comments on press coverage at the Legislature. For this exclusive interview with Colonist reporter Jim Hume, see Page 5.

New ICBC rate cuts vowed

VANCOUVER (CP) — Education Minister Pat McGeer said Friday that he wants to step down as president of the Insurance Corporation of British Columbia and at the same time promised lower insurance rates for next year.

McGeer was in attendance here when the corporation brought down its annual financial report.

The report showed ICBC has a $4 million surplus for the year ended Feb. 28. That compares with a deficit of $178 million last year.

McGeer said the crown insurance company was in such good financial condition that motorists could expect rate reductions next year, including drivers under 25 years of age.

The minister said that when the Legislature resumed he would introduce a bill to amend the Insurance Corporation Act to make it unnecessary for a minister of the crown to be ICBC president.

He said he wanted to make it clear that ICBC was an insurance corporation and not a political arm of the government, adding that ICBC should be operated in future on sound business and insurance principles.

McGeer would not say who he had in mind to succeed him as ICBC president.

McGeer
. . . wants to step down

Ford Canada sent to trial

Giant accused of failing to warn of steering fault

OTTAWA (CP) — The Ford Motor Co. of Canada was ordered Friday to stand trial on a charge that it failed to notify owners of 1971-73 full-sized Fords of a possible defect in the steering assembly that might affect safe operation of the vehicle.

The order was made by provincial court judge Robert Hutton at the end of a five-day preliminary hearing on the charge, laid under the federal Motor Vehicle Safety Act.

Hutton, after hearing testimony from more than 20 witnesses, said it was clear there was enough evidence to order the trial.

The judge earlier this week ordered a ban on publication of evidence presented during the hearing at the request of Ford counsel, J. F. Howard.

The Criminal Code permits an order banning publication of evidence in order not to prejudice chances of an accused getting a fair hearing in any trial that might result.

Hutton, in making the committal to trial, altered the terms of the charge which originally said Ford had failed to notify owners of 1965-73 vehicles of a possible defect. The section under which the company was charged did not come into effect until January, 1971.

Maximum penalty upon conviction under the section is a fine of $10,000.

The charge against Ford, the first of its kind under the Motor Vehicle Safety Act, was laid by the federal transport department after investigation of more than 60 complaints from owners of full-sized Fords of steering problems.

Officials say the problem centres on a sealed, self-lubricating joint or bushing on the idler arm, a part of the steering assembly which attaches to the frame of the car.

Over a period of time, the bushing corrodes and can eventually seize. The continued movement of the steering assembly as the car is driven can cause the idler arm to bend the frame.

Eventually, it can pull away from the frame completely, drop onto the exhaust system and cause loss of steering control, according to the officials.

Ford said in a statement last year the problem did not constitute a safety hazard and that before any problem occurred, a tightening or stiffening of the steering would be noticed.

But transport department accident investigators say the problem represents "an unreasonable risk to the owner" and has advised owners of full-sized Fords of model year 1973 and earlier to have their steering assembly checked for corrosion.

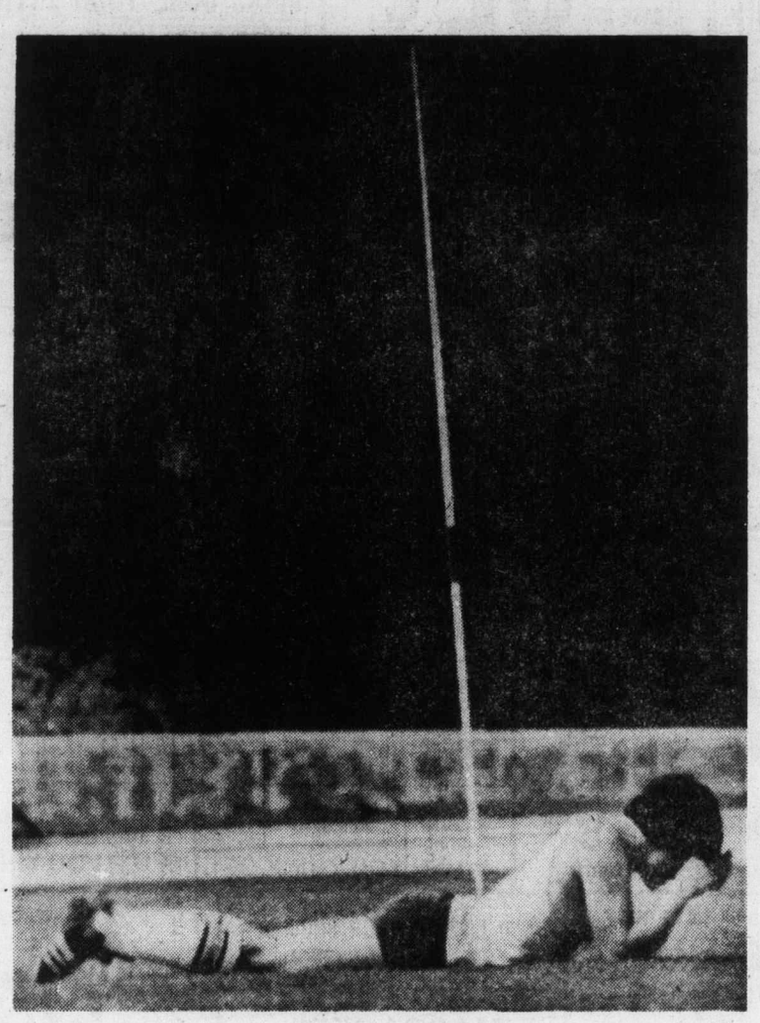

—AP

Pain of the athlete

University of Oregon javelin thrower Jim Smith was disappointed with his performance at track meet in Los Angeles and lay down in exasperation. That javelin was implanted in the ground, not in Jim, by another athlete.

Cabinet smog lifting

● Other B.C. Medical Association stories. Pages 12, 29.

A new brochure on the dangers of smoking is so successful that four provincial cabinet ministers have dropped the weed, and have a $300 interest each in keeping their lungs unpolluted, Health Minister Robert McClelland said Friday.

McClelland couldn't remember all the names, but said Recreation and Conservation Minister Sam Bawlf, Labor Minister Allan Williams and two other ministers are involved in a four-way wager to see who can quit smoking.

Each minister has given McClelland a cheque for $300, which will be cashed and given to the others in the wager if he starts smoking again. So far, none has backslid, McClelland told the B.C. Medical Association.

The wager was made after McClelland distributed a booklet called Cigarettes and your Health, to his cabinet colleagues.

The booklet outlines the hazards of smoking and makes suggestion for a diet and exercise which will help the smoker kick his habit.

It has been enthusiastically received by almost everyone, and the State of New York has asked per permission to reprint it, McClelland said.

He offered copes of the booklet to put in their waiting rooms.

Quebec like teenager, Trudeau tells French

● People of Quebec "not getting true story." Page 7

PARIS (CP) — Prime Minister Trudeau says Quebec is like a teenager who wants to be free but still loves to receive his father's money.

"Quebec would like to be a doctor or a scientist but it would be much more amusing to be an actor or a singer," Trudeau added in an interview with Le Monde published Friday, the day he had lunch and a 45-minute private talk with French President Valery Giscard d'Estaing.

Later, at a news conference, Trudeau said the Quebec issue was not raised in his talks with Giscard or his ministers but he is convinced the French won't interfere with Canada's internal affairs.

He said the French should not have "a goddam thing" to do with the Quebec separatist issue.

He urged Canadian reporters not to press him so persistently on the Quebec issue. He shouldn't have to bare his soul here on a strictly Canadian problem.

Asked what he would do if Quebec did become independent, Trudeau replied with what he later described as an old Austrian proverb:

"If my grandmother had wheels, she'd make a beautiful bus."

The question was hypothetical, he said, "since Quebec doesn't want to be independent; not even the Quebec government, since it talks about association. It wants independence . . . but on condition that it retains association with the rest of the country."

Trudeau returns to Ottawa today after a three-day Paris visit in which his only official function was the lunch with Giscard. Trudeau said they discussed the problems of nuclear proliferation and protection of democracy as well as trade between the two countries.

Trudeau appeared tired and frequently rubbed his eyes in the glare of television lights as he fielded Quebec questions.

Democracy's safe with us—Levesque

MONTREAL (UPI) — Premier Rene Levesque vowed Friday to do all possible to win referendum approval of Quebec's secession from Canada but if the vote goes against his government's goal "we'll respect that decision."

Stressing that major changes were in store for Quebec, Levesque said, "Whatever is going to happen is going to happen as democratically as we've acted for the last 10 years . . .

"We will go on that way up to and including the referendum. We will do our best to win that referendum," he said. "But if we lose, it goes without saying that we'll respect that decision.

"We want a politically soveriegn homeland of our nation which is a French nation but which is also the home of all others who accept that home and live with us," Levesque told the national assembly of the Canadian Jewish Congress.

Inside

I was asked to quit – admiral
—Page 52

	Page
Background	5
Bridge	42
Church News	32, 33
Classified	34-50
Comics	15
Crossword	38
Editorials	4
Entertainment	28, 29
Family	24-26
Finance	6-8
King Fisherman	31
Marine Calendar	10
Names in the News	22
Provincial Court	22
Sports	16-21

Envoy uproar

Callaghan threat to resign

LONDON (UPI) — Miffed at the mounting uproar of criticism over the appointment of his son-in-law as ambassador to the United States, Prime Minister James Callaghan has threatened to quit, parliamentary sources disclosed Friday.

Such a move would plunge the nation into general elections which could sweep the Conservative opposition back into power.

"If the House of Commons decides that this is not right, then so be it. But I must say to you now that other consequences may follow," Callaghan was quoted as saying during a heated private caucus of Labor party parliament members Thursday night.

Labor party lawmakers interpreted Callaghan's remarks as a threat to resign along with his government.

A parliamentary storm erupted Thursday after the announcement that Callaghan's son-in-law Peter Jay, 40, a journalist and television producer, had been named ambassador to Washington.

Foreign Secretary David Owen, a close personal friend of Jay and his wife, said in making the announcement Wednesday that he alone was responsible for the decision to appoint Jay.

But parliament and the British press voiced almost unanimous disbelief and charges of nepotism erupted.

Ferry hit rubber boat, says Greenpeace

Protesters dunked

KITIMAT (CP) — The Greenpeace Foundation says two of its members were pitched into Douglas Channel near here Friday after the cruise ship Princess Patricia ran into their rubber boat during a demonstration.

Mel Gregory, 40, and Rod Marining, 27, were taking part in a 20-boat flotilla organized to block passage of the cruise ship in protest of a proposed Kitimat-to-Edmonton oil pipeline.

Radiophone appeals by the two men to the liner to stop so that a delegation could board the ship to voice their protests were not answered, a Greenpeace news release said.

Greenpeace said Oliver Clifton, 18, of Hartley Bay, B.C., pulled them from the water minutes later and that Gregory and Marining were uninjured, but in a state of shock and vomiting.

The Princess Patricia carried delegates of the North Central Municipal Association convention.

The flotilla, waiting in waters off the fishing village of Hartley Bay in the mouth of Douglas Channel, 35 miles southwest of here, was accompanied by one RCMP vessel. It had been organized by both environmental groups and trade unions.

Con Mills, northern representative for the United Fishermen and Allied Workers Union, said earlier in the week that the flotailla would try to slow the cruise vessel down and demonstrate that people are against the pipeline proposed by a consortium called Kitimat Pipe Line Ltd.

The fishermen's union and Greenpeace have said construction of the oil port and pipeline would bring environmental destruction to the north coast. Indian leaders have warned that a major oil spill in waters here could destroy their way of life.

Although convention organizers had said the convention aboard the cruise ship was concerned with business other than the pipeline, the convention accepted $25,000 from the pipeline consortium on condition that the cruise route followed part of the tanker route.

ANDY CAPP

Not biased, says Berger

Nation overrides natives

OTTAWA (CP) — Native peoples should not have the power to block development in the north if such projects are determined to be in the national interest, Mr. Justice Thomas Berger says.

The judge, who has just completed a three-year inquiry into the impact of pipeline construction on the Northwest Territories, recommended a 10-year delay in pipeline construction.

That much time will be needed to settle native land claims and to allow the people to prepare themselves for development, he said in his report.

But in an interview on the CTV program Question Period to be aired Sunday, the judge said his report should not be seen as supporting a request by natives for a veto over development.

"I said that when it is in international interest that resource development should take place, that should be a matter where the Parliament of Canada should have, and indeed must have, the right to supersede the wishes of the native people."

He said that the government might decide it was in the best interest of the country to go ahead with a northern pipeline now.

"That is Parliament's prerogative and the government's prerogative. I'm just an adviser. I just make recommendations. But I want them to understand the price they'll pay."

The Berger report said a pipeline now would be socially devastating for the natives and would provide them with little economic benefit.

Two competing consortiums have applied for permission to build a pipeline to move to southern markets natural gas found in northern Alaska and the Canadian western Arctic. A government decision on the issue is expected late this summer.

Berger said he was appointed to study the implications of such projects on the north, not to decide what was in the national interest. Government would make that determination after it receives the recommendations of the National Energy Board, the federal regulatory agency.

The board, which has placed greater stress on the technical and financial aspects of the pipeline, is expected to make its report to government about July 1.

Bhutto calls vote on his fate

ISLAMABAD, Pakiston (AP) — Prime Minister Zulfikar Ali Bhutto, fighting a militant political opposition bent on bringing him down, has announced a country-wide referendum on whether he should continue in office with expanded powers or be tossed out.

"I go to the people and place my fate in the hands of the people," Bhutto declared Friday in an address to a cheering National Assembly. Only members of his party attended the session.

The prime minister did not say when his planned referendum will be held. But he made clear he intends to increase his powers if he wins the backing of the people.

The opposition Pakistan National Alliance (PNA) immediately denounced the proposal as a bid by Bhutto to win the people's endorsement of his "dictatorship" said it would call for a boycott of the vote.

As the PNA pressed its street campaign to unseat Bhutto, police fired on a crowd of anti-government demonstrators in two Pakistani cities killing two and injuring 25.

EXTREMELY URGENT SALE

ORIENTAL RUGS

Today many people have too little information about ORIENTAL RUGS, and its traditional art that captures the fascination and intrigue of centuries of unsurpassed Traditions and Beauty. The reason is obvious; these world's precious Masterpieces repose in Museums throughout Europe and North America, and are unknown by all but a few who seek them out. These international High Standard ORIENTAL RUGS and CARPETS of Selected qualities of high investment calibre are a good investment of today. Featuring — Museum Quality Quam in 100% Pure Natural Silk, Palace Quality Royal Bokhara, Fine Quality Kashan, Tabriz Hunting Rugs, Tree of Life, Picture Rugs; Imperial Kirman, Russian Kazak Design in 100% Pure Natural Silk, Kafkaz, Afghan, Herati Prayer Rugs, woven on wool weft and warp, World's finest Isfhan Goat's down woven on silk weft and warp. Zarchark and Zarim, both pieces in 100% Pure Natural Silk. Fine Quality Ardabil, Princess Bokhara (Mori Bokhara) Turkman, Pak Sarouk, Hutchlo Rug, Runners. And Many More Pieces to choose from. Sizes 2'x3' to 15'x18' approximately.

UP TO 50% OFF

A rare opportunity to furnish your home from this Breathtaking Fabulous Collection of ORIENTAL RUGS offered to you at Bargain Prices.

2 DAYS ONLY

SALE STARTS SUN., MAY 15, 10 A.M. to 10:00 P.M.
CONTINUES MON., MAY 16, 10:00 A.M. to 6:00 P.M.
RED LION MOTOR INN, VICTORIA, B.C.

5-7

Backers force Paisley to end Ulster strike

BELFAST (AP) — Protestant extremists called off a violence - ridden - day strike in Northern Ireland early today after strong opposition from their followers doomed it to failure.

Rev. Ian Paisley's 22-member United Unionist Action Council said in a statement after a late-night meeting, the third in 24 hours: "Too many lives have been lost during the past seven years to put one more at risk."

They claimed the strike has been successful because it highlighted their demands for an offensive by Britain against the mainly Roman Catholic Irish Republican Army and restoration of Protestant rule in Northern Ireland.

Sources close to strike leaders had predicted the announcement and said the real decision to end the walkout was made in the first two meetings.

"The penny has finally dropped," said one well-placed informant prominent in the Ulster Defence Association (UDA), the biggest of the Protestant street armies and one strongly represented on the Action Council.

He was referring to overwhelming opposition to the strike by most of Ulster's one-million-strong Protestant majority.

The sources said the Action Council made its decision in two meetings held in "an atmosphere of dismay" late Thursday and early Friday.

The UDA informant said Paisley, 50, was reluctant to call off the campaign, on which he has staked his political future, but he was out voted.

Meanwhile, shops in Protestant strongholds, which had been closed since the strike began, reopened and strike posters were taken off walls.

Ghetto streets were empty of the mobs who had fought during the last days.

MLA in Seattle to fight Trident

SEATLE (AP) — A British Columbia MLA, here for a protest against the navy's Trident nuclear submarine base, says the building of Trident constitutes planning for a war of aggression.

Robert Skelly (NDP—Alberni) said Friday that neither Canada nor the B.C. Government has objected to the base under construction at Bangor on Washington's Hood Canal.

Noting that a Canadian government-owned corporation has taken a navy contract to build missile-loading cranes for the Trident base, Skelly said, "It's done because Canada has a terrible balance of payments problem caused by payment for American equipment used by our armed forces."

Skelly, the NDP's environmental spokesman, said: "Our party feels that anything capable of blowing up the world is bad for the environment."

He was in Seattle for Trident concern week, a series of protests in Seattle and at Bangor sponsored by a dozen political and religious peace groups.

Aussies back in the air

SYDNEY (Reuter) — Australian air traffic controllers ended a six-day strike Friday, allowing airlines to begin transporting about 50,000 people stranded in Australia and overseas.

Your Good Health

Dear Dr. Thosteson: I had a gall bladder operation recently and also have a hiatus hernia. I was put on a lactose-free diet. However, I find it difficult to keep on the diet. What effect would it have on me if I did not keep to the diet?

My doctor is not in these parts any longer. As far as I know I am okay otherwise. — A.T.

It is not clear from your letter why you were given a lactose-free diet. That is indicated where the person lacks the specific enzyme in the body that breaks down the lactose, a constituent of milk. If you are taking milk and have no symptoms from it such as diarrhea or other effects of milk intolerance, you have nothing to be concerned about.

Ordinarily a lactose-free diet is not necessary after gall bladder surgery, or in those with hiatal hernia (rupture in the gullet where it joins the stomach).

If you had milk intolerance you would have undoubtedly known about it by now.

The Weather

May 14, 1977

Sunny with cloudy periods. Winds light. Friday's precipitation 2.3 mm. Sunshine 1 hour 48 minutes. Recorded high and low at Victoria 13 and 7. Today's forecast high and low 15 and 3. Today's sunrise 5:34, sunset 8:46, moonrise 3:40 a.m., moonset 4:32 p.m. Sunday outlook: Mainly sunny.

East coast of Vancouver Island — Sunny with cloudy periods. Winds light southeasterly. Friday's precipitation 2.4 mm. Recorded high and low t Nanaimo 16 and 7. Forecast high and low 16 and 2. Sunday outlook: mostly sunny.

West coast of Vancouver Island — Cloudy with occasional showers. Winds light southwesterly. Forecast high and low at Tofino 12 and 4. Sunday outlook: isolated showers.

North coast of Vancouver Island — Cloudy with showers. Highs about 10. Sunday outlook: a few showers.

Extended outlook, Monday through Wednesday — Warming trend. Decreasing chance of showers with little or no precipitation by Wednesday. Highs to 16 rising to 19 to 22 by Wednesday. Lows 1 to 9.

READINGS

Thunder Bay	20	11	—
St. John's	17	2	—
Halifax	10	4	4.0
Fredericton	12	5	—
Charlottetown	8	2	—
Montreal	16	7	—
Ottawa	17	7	—
Toronto	18	8	0.4
North Bay	16	3	—
Thunder Bay	20	11	—
Kenora	30	16	—
Winnipeg	33	15	0.4
The Pas	31	12	—
Churchill	25	1	—
Brandon	33	14	5.8
Regina	31	11	—
Saskatoon	26	10	—
Prince Albert	26	3	—
North Battleford	25	11	—
Swift Current	26	7	—
Medicine Hat	23	10	—
Lethbridge	21	5	—
Calgary	19	1	—
Edmonton	20	1	—
Cranbrook	15	4	0.6
Castlegar	18	5	0.2
Penticton	19	4	—
Revelstoke	12	7	4.6
Princeton	15	4	—
Vancouver	19	8	7.8
Prince Rupert	11	5	6.5
Terrace	12	4	0.2
Stewart	14	4	0.4
Port Hardy	14	4	7.6
Comox	14	4	2.4
Prince George	12	4	0.2
Williams Lake	13	2	—
Germansen Landg	11	—4	0.4
MacKenzie	10	—2	0.2
Blue River	15	5	0.8
Kamloops	17	9	0.2
Dawson City	15	8	—
Whitehorse	13	0	—
Fort Nelson	7	2	8.5
Fort St. John	13	1	—
Peace River	15	1	—
Yellowknife	3	2	8.3
Inuvik	—1	—4	—
Seattle	16	8	—
Portland	19	7	—
San Francisco	16	9	—
Los Angeles	20	12	—
Phoenix	23	17	1.3
Las Vegas	22	9	4.3
Chicago	31	15	—
New York	24	16	—

TIDES AT VICTORIA

(Tides listed are Pacific Standard Time)

	Time H.M.	Ht. Ft.	Time H.M.	Ht. Ft.	Time H.M.	Ht. Ft.	Time H.M.	Ht. Ft.
14	07.05	3.6	15.00	6.4	18.15	6.0		
15	00.10	8.0	07.45	3.1	16.15	6.7	19.00	6.4

TIDES AT SOOKE

	Time H.M.	Ht. Ft.	Time H.M.	Ht. Ft.	Time H.M.	Ht. Ft.	Time H.M.	Ht. Ft.
14	06.10	3.5	12.20	6.3	17.05	5.5	23.25	8.7
15	06.45	2.9	13.20	6.5	17.50	6.0	23.55	8.9

TIDES AT FULFORD HARBOUR

	Time H.M.	Ht. Ft.	Time H.M.	Ht. Ft.	Time H.M.	Ht. Ft.	Time H.M.	Ht. Ft.
14	01.50	9.9	09.00	3.8	15.55	8.8	20.35	7.0
15	02.15	9.8	09.30	3.3	16.55	9.3	21.20	7.5

HIT the JACKPOT AT DOMAN'S

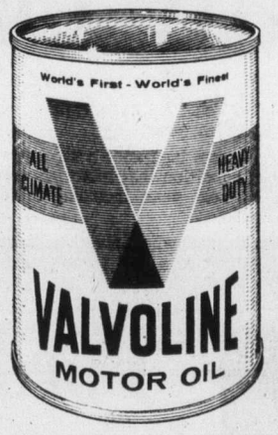

FOR YOUR SUMMER DRIVING
VALVOLINE ALL CLIMATE MOTOR OIL
QUART TINS ONLY 89¢ EACH
BUT, BUY A CASE OF 24 TINS FOR JUST 85¢ QT.
20.40 CASE

GRAND BIRTHDAY DRAW FOR $500.00
AT 4 P.M. SATURDAY, MAY 14th
CLOSING TIME FOR ENTRIES 12 NOON SAT.
MAKE SURE YOUR ENTRY IS IN.
JUST DROP IN AT OUR STORE AND FILL IT IN.

ON THE BALCONY, CARPORT SUNDECK OR GREENHOUSE, DURABLE GOOD LOOKS CAN BE YOURS WITH
CORRUGATED FIBREGLASS PANELS

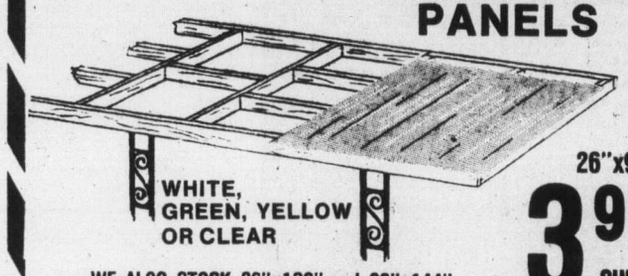

WHITE, GREEN, YELLOW OR CLEAR
26"x96" 3.99 SHEET
WE ALSO STOCK 26"x120" and 26"x144"

DON'T BURN IT. USE IT! COMPOST CREATE HUMUS A VALUABLE ADDITION TO SOIL
COMPOST BOX KIT

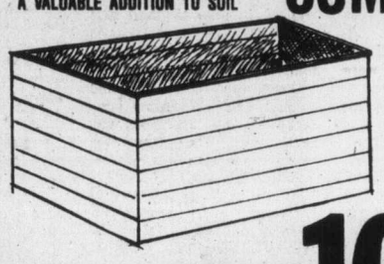

APPROX. 36"x72"x32" MADE WITH RED CEDAR SIDING
10.95 AT DOMAN'S

PICNIC TABLES
Made with 2x6 Kiln Dried Spruce and partially assembled. A Table that won't fail.

LIMITED QUANTITY SALE PRICED 29.99 EACH

C/S FIR LUMBER AT SAVINGS

	8'	10'	12'	14'	16'
2x4	1.41	1.77	2.12	2.47	2.83
2x6	2.12	2.65	3.18	3.71	4.24
2x8	2.85	3.53	4.25	4.95	5.65

WHEN YOU THINK OF LUMBER YOU THINK OF DOMAN'S

JUST A FEW LEFT

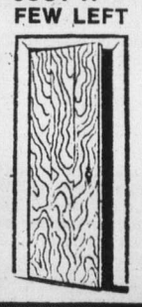

2'6"x6'8" INTERIOR PRE-HUNG DOORS
THESE ARE SECONDS BUT A TERRIFIC BUY AT 15.95
PASSAGE SET 5.95

ADD LIFE TO YOUR SHOWER AND TONE UP WITH A "MAGIC SHOWER MASSAGER"
IT STIMULATES AND RELAXES AND CAN BE USED AS A SHOWER OR HAND SPRAY
Reg. 18.99 15.59 THIS WEEK

GIVE YOUR KITCHEN A NEW LOOK WITH ARBORITE
8 ATTRACTIVE PATTERNS
16.95 48x96 SHEET

"SPACE-AGE"
SEE THESE EXCITING NEW DIVIDER PANELS AT DOMAN'S
DESIGNED TO BRING THAT TOUCH OF GLAMOUR TO YOUR ROOM
MADE IN TWO SIZES
24x48 7.99 SHEET
24x72 11.99 SHEET
FRAMES FOR ABOVE ALSO AVAILABLE

SALESMAN BILL CARLTON PRESENTS MRS. DARBYSHIRE OF CLIFTON TERR. WITH OUR FOURTH $100.00 WEEKLY PRIZE
BE SURE YOU ENTER FOR A GRAND PRIZE OF $500
PARTICULARS AT TOP OF ADVERTISEMENT

STORE HOURS: MONDAY-FRIDAY 8:00-5:30 SATURDAY 8:00-5:00
DOMAN'S
280 BAY STREET (By the Bridge) 386-2151

5-13

More roasters drop coffee price

United Press International

There was good news for American coffee drinkers Friday. Two more of the nation's biggest roasters cut wholesale prices on ground coffee.

General Foods Corp., the nation's largest roaster, announced it was rolling back wholesale prices on ground coffee by 25 cents a pound and 35 cents a pound on decaffeinated ground.

The Coca-Cola Co. confirmed its food division had slashed ground coffee prices by 45 cents, to $3.99 a pound, effective May 9.

On Thursday Folger Coffee Co., the No. 2 roaster, lowered prices on ground coffee by 25 cents, to $4.13 a pound. The Folger action nullified its last price rise of 25 cents, which went into effect March 30 but still had not hit grocery shelves.

The reductions marked the first lull in the coffee price spiral since a July, 1975, frost destroyed 73.5 per cent of Brazil's coffee crop and boosted a one-pound can of grocery coffee from $1.29 a pound to the $4 range.

In White Plains, General Foods Corp. said it was rescinding its last round of hikes that took effect April 18.

"The April 18 increases were never implemented at the retail level," a spokesman said.

General Foods' April 18 markup would have brought Maxwell House ground coffee, the leading brand in the United States, to a record $4.46 a pound. "Without that increase, Maxwell House ground coffee will stay at $4.21 a pound," the spokesman said.

"Because of the recent volatility in the green coffee market, the outlook for further wholesale price changes remains speculative," he added.

Folger attributed its rollback to a drop in imported green coffee prices over the past several weeks.

In Atlanta, a spokeswoman for Cola-Cola Co. said it lowered prices on ground coffee because "we feel the market warrants this action at present."

Coca-Cola, which ranks among the top five roasters in the United States, had not made a formal announcement of its price reduction, which took effect May 9.

Hills Bros. Coffee Inc., San Francisco-based subsidiary of the Brazilian conglomerate Copersucar and the No. 3 roaster, still was holding the line on ground coffee at $4.03 a pound.

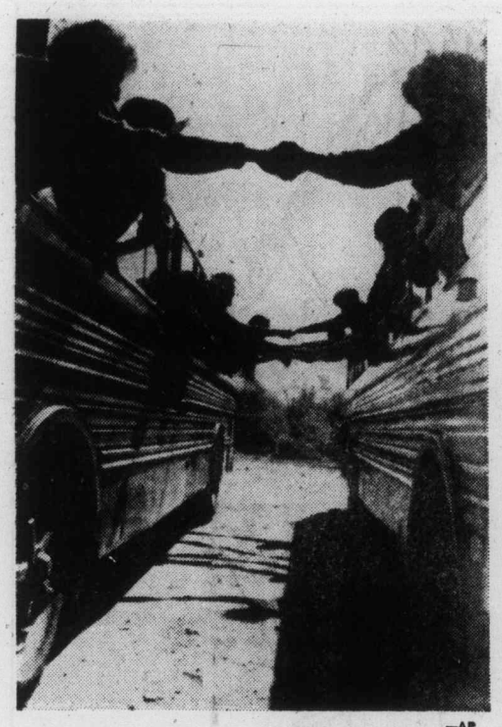

—AP

The 'Seabrook 1,414'

Anti-nuclear protestors, being held in New Hampshire armories since their arrest May 1, shake hands as buses arrive at court house in Hampton. They are among the last 500 of the 'Seabrook 1,414' to appear in court.

Big oil fire expected to choke itself today

DHAHRAN, Saudi Arabia (UPI) — A massive three-day oil fire that choked off two-thirds of Saudi Arabia's output will burn itself out today and full production should resume "within a few days," officials say.

The Arabian-American Oil Co. said Friday an investigation into the mysterious explosion and fire at the Giant Abqaiq complex Wednesday showed the damage was much less than anticipated and ruled out any possibility of sabotage.

The company has attributed the blast to a "pipeline failure."

Aramco's duty officer at Dhahran, the company headquarters 30 miles from the blaze, confirmed by telephone previous reports that one oil worker died in the blast and 13 others, all Saudis, were injured.

He denied a report by Japanese ambassador Tatsuo Suzuki that six persons were killed, possibly including Americans and Britons, and 40 were wounded.

The fire cut off the flow to the Persian Gulf of oil pumped from Abqaiq and the neighboring Ghamar field, the world's largest oil pool representing two-thirds of Saudi Arabia's production.

Aramco said the fire "has been extinguished except for small pockets of burning crude oil in overflow dikes" which "will be allowed to burn themselves out and pose no danger to life or property."

Officers jailed

LONDON (Reuter) — Retired police commander Wallace Virgo, once one of Britain's top detectives, and five of his former colleagues were jailed Friday for plotting to take bribes from sex magazine dealers.

Virgo and former chief superintendent Alfred Moody, who headed the now-disbanded obscene publications squad at Scotland Yard, each were jailed for 12 years.

Four other former members of the squad, one of them still a serving officer, were given lesser sentences for their part in what the prosecution called "a deplorable web of corruption."

Court was told Virgo and Moody had organized the racket in the late 1960s and early 1970s. The prosecution said they received the equivalent of thousands of dollars from the pornography dealers in return for not prosecuting them or, in some cases, returning obscene material seized in raids.

It's Canada's Choice.

Seagram's Five Star.

It's Canada's favourite five-year-old rye whisky.

Say Seagram's and be sure.

STANDARD'S EXTRA SPECIAL
STOCK REDUCTION SALE

OFF SEASON DINING ROOM SUITE SALE

Standard have purchased a great variety of dining room suites from many manufacturers to bring you this outstanding off-season sale. You can be sure prices will be up this fall so buy early and get in on the savings now being offered at Standard. See Deilcraft, Peppler, Knechtel plus many other quality manufacturers of fine dining room suites now on display at Standard. Every piece and suite will be on sale from May 13 to Saturday, May 21st, 5:30 p.m.

OPEN STOCK KNECHTEL ALL-WOOD TRADITIONAL

Knechtel Jr. series — walnut or mahogany woods.

	REGULAR	NOW
Fold-over extension table, walnut or mahogany	379.00	349.00
Ladder back side chairs	89.00	77.00
Ladder back arm chairs	95.00	85.00
Rectangular extension dining table	389.00	359.00
Drop leaf extension table — Duncan Phyfe legs	359.00	349.00
Apartment size buffet base	489.00	449.00
Matching hutch top	369.00	349.00
Corner china cabinet	459.00	449.00

Many pieces are available in the Sr. series for large elegant dining areas all at sale prices for one week.

LOOKING FOR BUDGET PRICES?

We have the suite for you in rich walnut color. Heat and mar resistant table tops. Buy the pieces you need and add to later.

High-back dining side chair — upholstered seats 59.00

Family-size dining room table — 40x48 opens to 60" 125.00

5-piece dining suite table and 4 side chairs 359.00

China cabinet, or — storage base — drawers — plus glass door top 165.00

Large buffet base — lots of storage space 155.00

Matching hutch top glass doors 85.00

6-piece dining room suite — buffet — table — 4 side chairs — save $70.00 ..... 499.00

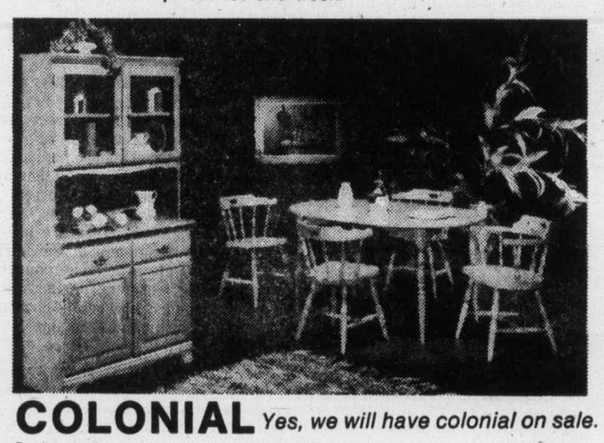

COLONIAL *Yes, we will have colonial on sale.*

5-piece table and 4 mates chairs, each 249.00

Colonial china cabinet 199.00

Extra — hardwood Colonial mates chairs, each 37.00

You can get buffets or china cabinets — also included in this "off season" special sale will be "Vilas" solid rock maple dining room suites.

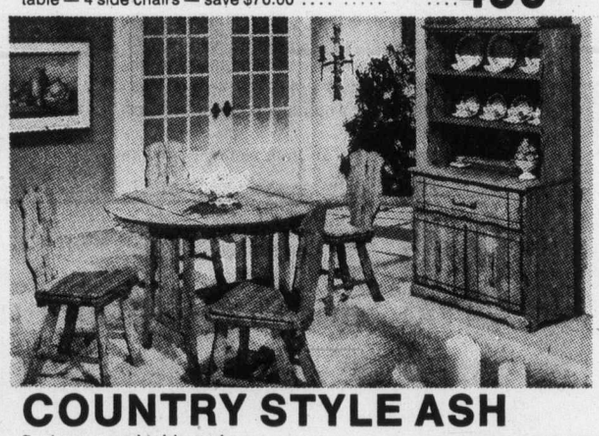

COUNTRY STYLE ASH

5-piece round table and 4 side chairs. The natural look — it's a great buy 569.00

DEILCRAFTS CONDOMINIUM OR APARTMENT SIZE

Canadian settler — pine wood dining room suite. 7-piece suite with round extension table on pedestal base. Credenza buffet and hutch top. 2 side chairs and 2 arm chairs. Features high ladder back chairs. This suite looks great in pine 1,199.00

DELUXE 9-PIECE MAHOGANY DINING ROOM SUITE

By Peppler. You will need a large dining room for this suite. Beautiful bow back cane insert style chairs, buffet, china top plus oval table. Save $300.00 ..... 2,999.00

SOLID MAPLE WOODS

Solid maple woods. See this colonial maple suite with spindle back curved chairs. An ideal suite for an elegant dining area 1,299.00

This special sale will give you an opportunity to select from 36 different styles. What a choice! What great buys! Don't miss this week-long sale. We will buy your old dining furniture for cash and take it away free.

Every suite on sale one week only. We guarantee the price you pay will be lower than the same suite in any store on the island — so buy in complete confidence you are getting the best buy — we now have the suites and must sell them now.

★ FREE DELIVERY ON ISLAND ★ EASY CREDIT PLANS

★ TRADE YOUR OLD FURNITURE FOR CASH

CHARGEX master charge 737 YATES ST. Downtown 382-5111

STANDARD FURNITURE

5-13

The Daily Colonist.

"An Independent Newspaper . . . The Organ of No Clique or Party"

1858 — Published every morning except Monday by The Colonist Publishers Limited at 2621 Douglas Street, Victoria, B.C., V8W 2N4. Second class mail registration number 0516. All undelivered copies or any notices respecting changes of address are to be sent to the above address. Member Audit Bureau of Circulation — 1977

RICHARD BOWER — Publisher and Editor-in-Chief

Make no mistake

PREMIER BENNETT has no regrets about the doubling and, in some cases, tripling of ferry fares last year. In saying so at the Nanaimo announcement of reductions in rates to be made exactly one year later, he reveals a failing shared with far too many others in politics of never allowing that they can and do make mistakes.

Certainly it was a blunder and a monstrous one of which the drop in traffic volume from the introduction of the new fare structure through the summer, fall and winter is proof.

The premier can say what he likes about economic circumstances at the time and the previous NDP government's mishandling of the people's business, but the fact remains that this is an essential service that was put out of the reach of many by the actions of his administration. And that isn't right.

As for the June 1 fare cuts, they may save him a little face, but they can hardly be described as the "slashes" that some have labelled them, not in view of the amounts travellers have been required to pay this past year; and not when, for instance, the $10 one-way rate for a car is brought down by what amounts to one-tenth of the levy. Formerly $5 with a separate $2 fare for the driver and any passengers, it went to $10 and $4, as we all know so well, and now the car and driver are being lumped together for a $12 crossing. With individual fares coming down from $4 to $3, it means $9 for the car alone instead of $10.

What that does to Transport Minister Davis' comparative highways cost formula — no, please let's not get into that.

The 25 per cent reduction in passenger fares makes sense and more acceptable, too, is the lowering of charges for overheight vehicles, such as campers, by 47 per cent which, again, is no reason for joy-jumping when, for the past 12 months, the drivers of such vehicles have had to pay the shockingly high amount of $38 to get off and back on the island. Now it will be $24 which is much more reasonable but still high for a vehicle that doesn't take any more deck space, the important thing, than some cars.

Anyway, the outlook looks a little brighter after the gloom of last June. And, as stated earlier, some points may have been won by the premier from the measures being taken to correct the year-old mistakes.

He obviously is trying for them, going out of his way as he did by making the fare reductions announcement in NDP country and, for that matter, injecting himself into the act when once he said the new B.C. Ferry Corporation from then on would be doing the speaking on matters concerning the service it is supposed to be operating without political interference.

Forgetting that, think of the gains he would make if just once he would admit publicly that he and his top officers are like anyone else and do make errors and are sorry.

Pharmacare improvement

THE PHARMACARE program newly announced by Premier Bennett is not exactly the plan forecast in the opening speech of the present session of the legislature. But it appears better.

The throne speech recounted how support programs for the provision of necessary prescription drugs for social assistance cases and low-income persons had been amalgamated and the benefits extended to those over 65 years of age.

"This action," it said, "provided pharmacare to about 450,000 people, or about 25 per cent of the population of the province. I am pleased to say this plan will be adjusted at this session to provide a more realistic pharmacare program which will assure that all the approximately 2.5 million people in British Columbia have assistance in the purchase of prescription drugs."

All of the people of the province, it turns out, will not have assistance. Free prescription drugs with a minimum of fuss and bother will continue for the elderly, handicapped and indigent, but others will not receive aid unless their annual expenditure for this purpose exceeds $100. Rebates of 80 per cent on costs beyond that figure will be available, with some paperwork and delay involved.

This can be regarded as an improvement over an assistance-for-all program, ensuring that aid generally will go where it is most needed, and keeping the costs to the taxpayer to reasonable bounds.

In making the announcement, the premier threw in the usual dose of politics, attacking the New Democratic Party for its initial criticism of the universal pharmacare proposal: "They created a lot of heartache and concern among the elderly when they suggested their free drugs were about to be taken away. I cannot condone that sort of political action. I condemn the NDP for what they did, bringing fear to the elderly, the handicapped and the poor . . ."

In fairness, it should be noted that any fear was created as much by the silence of the government as by the undenied predictions that the B.C. plan would be modelled on Manitoba's, with the elderly paying the first $25 and others the first $75.

The throne speech was on Jan. 13 and it was not until March 24 that Human Resources Minister William Vander Zalm would say that the handicapped and elderly would be spared such an initial portion of the cost. For this reason, we suggest the Opposition perhaps can be commended rather than condemned. It may have played a role in convincing the government that pharmacare should take the shape it now has.

Ottawa Offbeat

Food additives and mental depression

By RON CLINGEN
substituting for Richard Jackson

Paul Yewchuk is a quiet, soft-spoken Alberta physician and father of six.

But he's also an MP and has been since 1968.

Probably because he's a doctor, Yewchuk has been slotted as health critic in the Conservative shadow cabinet.

From that critic's post, he's now putting forward an interesting new philosophy that food affects adult moods.

The idea is already being studied closely by a couple of American psychiatrists in Oklahoma.

They cite the case of a 35-year-old man whose favorite salad dressing brought on severe depression. And they say a 40-year-old woman became despondent after drinking milk.

One of the researchers involved has been quoted as saying "such innocent-appearing foods as cottage cheese can cause allergic-type reaction making the brain swell and producing a mental disorder."

Presented with facts such as these, Dr. Yewchuk—who'll turn 40 in July—feels no objective scientist could fail to wonder how much of our mental illness is caused by the 3,000 or so chemical additives which can be found in the food at any Canadian supermarket, ready to eat or quick to prepare, and attractively packaged.

Yewchuk insists its natural to wonder whether mental illness, like so many other diseases of our time, is a by-product of modern civilization.

He claims there is reason to believe that at least some mental illness is Canada results from the unnatural physical and social environment of the 1970s and, in particular, from our highly artificial food supply.

Although Canada was late in starting to probe the possible relationship between artificial food colors and flavors and hyperactivity in children, Dr. Ronald Trites of the Royal Ottawa Hospital has been given a grant to investigate the psychological effects of food additives.

In addition, health and welfare department personnel have been sent south of the border to observe experiments the Americans are conducting.

"If only a small proportion of hyperactive children are reacting to additives in the food supply, that could mean thousands of cases each year in Canada alone," Dr. Yewchuk reasons.

It's estimated as many as one-half million Canadian children may be hyperactive.

The stresses and strains of modern life also appear to have considerable bearing on mental illness.

And although Opposition parties in the House of Commons are supposed to help keep the government honest by pointing out its mistakes and failures, Dr. Yewchuk has a good word for at least one of its programs.

"Common sense tells us the federal government is one the right track when it supports amateur sport for what it can do for physical fitness and a feeling of well-being," he asserts.

But, at the same time, the health critic wonders if the government's sports policy has taken into account the importance of outdoor recreation to mental fitness.

The Alberta MP (he represents the riding of Athabaska) appears to be right when he observes the comparatively tiny sums spent on such activities as cross-country skiing, hiking, canoeing and snowshoeing suggest the therapeutic value of outdoor recreation has not been fully appreciated.

Yewchuk is promoting a valid theory when he suggests that, in years to come, mental health may have as much to do with green trees, blue lakes, white rivers and hard grey rock as with mental institutions, medical personnel, or government spending.

"It is not for nothing that people say the time a man spends fishing is not subracted from the sum of his days," the MP doctor notes.

There's already a move afoot to substitute home care, paramedical services, and out-patient treatment for expensive hospitalization and other forms of institutional treatment.

Because so much illness is, in fact, mental illness, and because treatment of mental illness is often more successful outside the hospital than in, Dr. Yewchuk says mental health care has been especially susceptible to the new pattern of government spending.

In just one year, hospitalization of mental patients dropped by 7.3 per cent.

Three years ago, the health and welfare department published a little book called "A New Perspective on the Health of Canadians."

Yewchuk thinks the book is remarkable because it approaches health from a perspective in which the average Canadian is seen to be more responsible for his own health and well-being than he had ever been before.

"The government of Canada proposes to take steps that will start the nation on the road to levels of health even higher than those that Canada now enjoys," the book explains.

It goes on to list 74 strategies for attaining its ambitious goal. A number of the ideas relate to the broad spectrum of mental illness.

So, it seems, even in the eyes of an Opposition critic, no government can be all bad.

But Paul Yewchuk will continue to offer his ideas for making it better.

The Now Society

I'm sorry, Tom, but — that's agribiz.

Immigration legislation

Canada's changing face

The racial makeup of Canada is changing rapidly. Last year, out of 150,000 immigrants more than half came from Asia, Central and South America, the Caribbean, Africa and Oceania. No longer is Europe the main area of origin. Now new immigration laws are being debated in Parliament — and causing a fair amount of anguish. Gemini News Service reports that few would agree with the minister piloting the bill through, that it is imaginative.

By CLYDE SANGER from Ottawa

The minister has called it "a strong and imaginative foundation on which to conduct Canada's immigration program in the future." But one well-respected MP has attacked the legislation as written by people with "a siege mentality." Some minority groups have gone further and called it racist.

One thing is certain. Canada's new Immigration Bill, which is now halfway through its passage in Parliament, will not please everyone. And it seems to reflect a mood more of worry than of welcome.

Canada has had good reason to welcome immigrants over its 110 years as a country. In the early days it needed hardy farmsteaders to open up agricultural land in the Prairies, and thousands of Ukrainian families answered this call at the turn of the century.

After the war ended in 1945 Canada's cities began expanding like balloons. The new Toronto, both the downtown highrises and the suburban estates, was mainly built by Italian construction workers; there are now more than 400,000 Italian-Canadians in that city.

And Canada has always benefitted from the brains and skills and imagination of its newer citizens who were trained at some other country's cost. Until recently they mostly came from Europe, but nowadays they come from all continents. They are likely to be the cream of the talented people of those countries, because entry to Canada is on a points system based on years of schooling and training.

★ ★ ★

The racial make-up of Canada has been changing rapidly as a result. Last year, out of 149,429 immigrants who landed here, more than 53 per cent came from Asia, Central and South America, the Caribbean, Africa and Oceania. In descending order of numbers, the Top Ten sending countries in 1976 were Britain, the U.S., Hong Kong, Jamaica, Lebanon, India, the Philippines, Portugal, Italy and Guyana. Almost as many immigrants came from Haiti as from France.

Canada expected, or at least hoped, to avoid racial frictions and race incidents by basing its immigration program on skills. This has worked to the extent that there are no immigrant ghettos, except those of their own choosing, like the "little Portugal" in Toronto.

But there have been a few nasty incidents, and the thugs who set on a Tanzanian in a Toronto subway or attacked some Sikhs in Vancouver did not bother to ask their victims how many years they had spent at school.

Immigration officials began reviewing the legislation needed to replace the 1952 Immigration Act at what was probably an unfortunate moment in Canada's history. Inflation and unemployment rates were both rising, and the main cities were feeling the strain of providing services for many newcomers.

★ ★ ★

For none of these problems could immigrants be held primarily to blame. The major factor in the growth of the cities has been internal migration by Canadians from rural areas. Immigrants can only take jobs for which there is no qualified Canadian applicant, and Prime Minister Pierre Trudeau among others has freely admitted that, even with the present 8.3 per cent unemployment rate, there are many jobs Canadians won't do.

Nevertheless, the government's Green Paper in 1975 that set the stage for today's legislation implied there was a connection between these problems and immigration. A joint Senate-Commons committee attempted to take a more positive approach, but Bill C-24 is still a document that makes discouraging reading.

During the debate on its second reading, a Progressive Conservative MP, David MacDonald, warned that Canada was falling "into an enormous trap" by treating immigration as "a very convenient scapegoat, for those who want to blame many of the social ills of our country on those who are new or different."

He carried his protest to the point of voting against the bill of second reading and was punished by the Opposition Leader Joe Clark who dropped him from the party caucus' strategy committee.

The immigration minister, Bud Cullen, can claim the bill contains several good changes from the 1952 Act. Certainly it has wiped out discrimination against epileptics and homosexuals who were supposedly barred under the old law.

★ ★ ★

It also establishes a refugee class, which institutionalizes what Canada has done for a long time. In recent years Canada has taken in 8,600 refugees from the fighting in Lebanon, more than 4,500 Chileans and nearly 7,000 from Vietnam and Cambodia.

The minister has also undertaken to announce the number of immigrants Canada will take in the year ahead, together with tentative figures for the more distant future.

He wants to get rid of the system by which immigration officials turn the tap on or off several times during the year, depending on reports of job vacancies. This system has created peaks as high as 282,000 in 1957 and troughs as low as 71,000 four years later.

★ ★ ★

Cullen has suggested the government would like to see "moderate growth" of Canada's total population from its present 23 million to about 29 million by the end of the century. This, he calculates, would involve accepting between 140,000 and 150,000 immigrants a year.

His bill would give the minister strong powers to require that certain immigrants and their families went to designated areas where their skills were needed and stayed there at least six months. The Senate-Commons committee recommended measures to draw immigrants away from a concentration on Toronto, Vancouver and Montreal, but suggested positive incentives rather than threats of deportation.

★ ★ ★

As the legislation goes through parliamentary committee this summer, a few objectionable clauses — such as those empowering the minister to make certain classes of persons report to an immigration officer before leaving Canada, and those requiring fingerprinting — may be modified or dropped. What survives will still give Cullen what he called a strong foundation for his immigration program. But few would agree with him that it is imaginative.

Yet the door to Canada remains open for the skilled who are needed. And processing may go more rapidly after this bill becomes law.

Leave it to Nature to tend the lawn

By ROBERT C. RADCLIFFE from Washington

Want to get out of doing battle with the lawn this summer?

Then ignore it, let it grow naturally, and call it a meadow, a prairie, or even a native grassland.

The neighbors may be reluctant to share your bumper crop of dandelions and other weeds, plus the insects, birds, and even occasional rabbits and small animals likely to call it home.

But you'll be right in step with a serious trend spreading across the country, the National Geographic Society says. It is creating what might be called ecological nature preserves of basic grasslands.

Letting the grass grow naturally may be easier for big areas, such as parks and land beyond city limits, than for front yards where weed ordinances more or less insist on uniform neighborly neatness.

Reviving the land and saving it from erosion is the big idea behind the National Grasslands set aside by the U.S. Forest Service of the Department of Agriculture.

There are 19 grasslands covering 3.8 million acres, most in the Great Plains states where the prairie grass was largely eradicated by "the plow that tamed the West" and overgrazing by cattle and sheep. Thus these wide open spaces were made devastatingly susceptible to drought and wind erosion, the combination producing the Dust Bowl of the 1930s.

Since then much of the region has become the world's richest breadbasket of wheat, corn, and soybeans, although drought again threatens the land.

The National Grasslands are remnants of the 250 million acres that stretched from Indiana to the Rockies, from Saskatoon in central Canada into Texas.

★ ★ ★

To the east the grass was tall, to the west, short. Only occasional cottonwoods or small oaks along a stream broke the sea of grass.

But throughout a number of states miniature priarie patches are being staked out by conservation groups, universities, even farmers.

They may be sodbusters' graveyards of a century or more ago, or stretches of railroad rights of way, or rocky slopes not worth plowing when waving grass beckoned all the way to the horizon.

Whever they have been burned over fairly regularly, as railroaders did to keep down the weeds along the tracks, the fire has killed or kept controlled such prairie immigrants as ragweed, bluegrass, Queen Anne's lace, and foxtail.

With roots reaching down perhaps a dozen or more feet, the perennial grasses and wildflowers native to the plains have survived, like big bluestem, or turkey foot, and Indian grass.

Tough times face fans of subdivision prairies, some even purposefully planted with still-hard-to-find prairie seeds.

Back-to-nature homeowners are trying to defend their yards — with some success — against firefighters claiming weeds are a fire hazard; health departments' belief that tall grass may breed mosquitoes, rats, or hay fever pollen; and city councils' arguments that overgrown yards attract trash dumpers.

Meanwhile, offended members of the neighborhood lawn mower brigade may find no comfort in the words of Fred Allen: "If the grass is greener in the other fellow's yard — let him worry about cutting it."

'We've been positive and unpleasant'

Premier Bennett in candid, diversified interview tells reporter Jim Hume the path B.C. is taking

Earlier this week Colonist reporter Jim Hume spent an hour chatting with Premier William Bennett on a wide range of topics. Following is a transcript of part of the conversation.

◆ ◆ ◆

COLONIST: While you haven't yet had time to read the report of Mr. Justice Thomas Berger on the Mackenzie Valley pipeline, you must have some feelings on his reference to the Alcan (Alaska Highway) pipeline route which you've been advocating for more than a year.

BENNETT: I haven't had a chance to read the Berger report, but when it came to an option on routes with the least environmental damage, and with possibility of meeting (delivery) schedules, we did hold meetings with the governors of Oregon, Washington and Alaska and with the legislature of the Yukon Territory to consider what has been termed the Alcan proposal. At that time, subject to the studies now going on, we recommended it as the most acceptable of the immediate proposals. We said that if it was put on the negotiating table British Columbia had a series of proposals we wanted to put on the negotiating table at the same time.

◆ ◆ ◆

COLONIST: With Mr. Justice Berger's tentative and cautious blessing will you be pushing harder for the Alcan route?

BENNETT: Well, I think at that time what we had to do was create the discussion where it needed to be taken. Had there been a negative decision by the Yukon, then I think the future of the Alcan route would have been very dim. But the Yukon legislature passed a motion endorsing it. But, as I say, there are some other items of concern to British Columbia to be negotiated at the same time.

◆ ◆ ◆

COLONIST: Would one of those items be the paving of the Alaska Highway?

BENNETT: Yes, that's one, but there will be several items. It's a little premature not to put them all on the table, but that's been our position all along. We want to negotiate more than just a pipeline. Our position has also always been that we want to co-operate with the government of Canada and the government of the United States. We don't believe in being bad neighbors. We have a lot of mutual concerns which can only be resolved by acts of co-operation, not acts of hostility.

◆ ◆ ◆

COLONIST: You have been credited with improving relations between B.C. and Ottawa. How much of the improvement is due to your efforts and how much is due to the fact that there's a federal election not more than a year away?

BENNETT: Well, we've been government for about a year and a half now and there wasn't an imminent federal election when we became government. At that time we set out to deal with the "government of Canada" in quotes.

And I say in quotes because it is the government of Canada no matter who's in power. We set out to negotiate joint agreements, as responsible joint action programs that have been available in some areas where joint action was required. Programs which should have been shared long before. We set out with the determination that only such a party as ours, which is strictly provincial, could have. That is, we didn't start out having to feel that we were a junior party to any of the federal parties and thus have to compromise during conflict. That has been to our advantage. I don't take the credit personally, but I do take credit for the party and the way we have approached our goals as the government of British Columbia. I don't have to play politics with the federal government. I haven't abdicated our role of criticizing either the government or the federal role. I still think decentralization and our proposals for a stronger Canada are good ideas although they may be in conflict with some federal parties. But I set out to get what I believe are strong commitments to British Columbia resolved and disputes settled, and I think we have been fantastically successful.

◆ ◆ ◆

COLONIST: There's a rumble around that you may be doing some foreign travelling this year?

'Human resources programs better'

BENNETT: "There are two very important trade and financial areas I have been invited to visit. They are more than just a trip because they deal with finance and trade, specific negotiations with a number of countries, primarily in Europe.

The European Economic Council now maintains an office in Canada and we have visited it. In British Columbia, we are world traders and we must be prepared to deal with all parts of the world market where we have the opportunity to sell our goods. And we must also deal with them in a financial way for investment and capital needs. Mutual contacts must be maintained. I do have a proposal for the government in Ottawa, external affairs. It's tentative for now, but it releates to invitations and discussions which have already taken place. It (the trip) will proceed, subject to some event such as a crisis in our provincial economy. It wouldn't be until the tentative conclusion of the legislature, which will probably be in the fall. But should we still be sitting I would still, depending on the issue before the House, be prepared to work that trip in.

◆ ◆ ◆

COLONIST: September time?

BENNETT: Most likely. Early fall, anyway, without trying to tie down a date. And I hope, because of the importance of these negotiations to B.C. a large part of the press (corps) will be able to accompany me.

◆ ◆ ◆

COLONIST: What about Japan?

BENNETT: There is a possibility, but that is more difficult. That invitation deals with two specific areas, forestry, and there's a major forest display, Canadian but relating primarily to B.C. and Japan, and there is hope that our forest exports to Japan will increase to take our dependence off the U.S. market.

We see great opportunities there. The other area would be mineral and other supply and general trade relations between us during which many events could at least start to be staged.

◆ ◆ ◆

COLONIST: When will the B.C. legislature be called back into session?

BENNETT: There is still substantial legislation to come, legislation which, while cleared philosophically last fall was running into technical problems at the drafting level. And we didn't want to get into the type of sloppy — and that's the best word I can put on the type of legislation presented to us by the last government — legislation that was sometimes withdrawn two or three times or amended on the first day. I suppose we'll always have that with us, but the cabinet has taken the extra responsibility of dealing technically with legislation in draft form and it is taking longer than we anticipated. I'll be announcing the date for the next session when our legislative committee reports that all legislation will be ready by that date. Everybody will have ample notice.

I have already announced that we won't sit before the NDP convention (May 21-23). We want to accommodate their convention. The obvious times then would be June or after the July 1 holiday. It depends entirely on the government development of legislation.

Some new proposals are going to be added to the original list. But we no longer have in effect what were separate sittings of the Legislature. We have a year-round session with periods of adjournment for the members to get back to their constituencies. In order to do that we'll have longer sittings. This one will be the longest ever in British Columbia. There will be more time to debate bills.

There was a good debate in the House during which members said they wanted to be full-time and I think, with adequate notice, it isn't inconvenient to them. And the government will give them adequate notice.

◆ ◆ ◆

COLONIST: The food price committee starts its work May 30. By your timetable it could still be moving around while the House is sitting. How do you feel about a session with 10 members missing?

BENNETT: They have had ample time, about a month to get ready. I anticipate the members will realize the responsibility they've been given. They know the House has to be back before the end of July because that's all we've been given interim supply for. So I'm confident of their ability.

◆ ◆ ◆

COLONIST: Provincially we seem to have a lot of irons in the fire, or a lot of pieces of a jigsaw puzzle waiting to be put into place. Can you give us a guess as to when you will be able to say "this is happening now?"

BENNETT: The pieces are fitting into place. We have seen a series of positive moves, at least forceful moves, since we became government. Strong action we took early, which was forced upon us, I call positive government. It may have been unpleasant at the time, but it was positive. We are now taking more palatable action in services to people, intermediate care, a program given, a timetable to be brought in, with a budget, so that every opportunity is given to the medical profession and others to work in helping to fine-tune the plan so that it meets everybody's expectations. Increased handicapped rates, increased welfare rates, and the new pharmacare program, when it's out, they are all parts of positive moves and they are all coming in orderly sequence.

On the economic side some things take longer than others. We had another $10 million for detailed transportation and coal studies this week, those things take time. The northern transportation system has long been a dream of mine and, supplemented with the finding of the Royal Commission on the B.C. Railway, which I expect to play a major part subject to other things coming along which may affect it . . . these things all have to be weighed. But they are coming and again in orderly sequence.

Our negotiations with DREE (department of regional economic expansion) and ARDA: Agriculture and Rural Development Act), those announcements will be coming soon. I had expected them earlier but they'll be along shortly. All of them are part of the jigsaw puzzle, the pieces of which are carved out and are now being carefully put into place. What happened in the past with governments with no planning, they jammed the wrong places and the result was a waste of money.

I get a kick out of people who question our human resources budget. When you strip all the headlines away, many groups who have received aid, and I've been visiting many of them, will tell you they are receiving more help than ever before. Social workers in the field say that when you strip away the rhetoric of measuring the success of programs in dollars, then they'll tell you the programs are better, the government support better, the results better, the people served better.

◆ ◆ ◆

COLONIST: I was going to bring human resources up later, but now it's here, why is your minister in the same kind of trouble the NDP minister was in? Your man claims he's saved $100 million, the NDP minister overspent $100 million. The criticism sounds basically the same, why?

BENNETT: He shouldn't (be criticized). The programs, the less-than-budget forecast, was achieved through good management, not on the back of the poor. Government benefits are the highest they've ever been.

There is no doubt the British Columbia taxpayer is getting better value for the dollar, but what's even more important is that recipients are also getting better value and better programs for the dollar.

There will never be enough money, let me make that clear, there never is enough money when you're helping people in unfortunate circumstances. There will always be complaints. We can always do more, and believe me the government always wants to do more. I recognize though, that we have a twin responsibility to deal with in the amount of dollars the taxpayer and the economy can afford, the amount of need — and to make sure that none of those dollars are wasted. When those dollars are wasted, those in need are the losers.

I have always disagreed with Norm Levi (former NDP minister of human resources). He still equates success with the number of dollars spent. I equate success with the number of people served and the number of areas in which help had been genuinely delivered and problems resolved. This government has taken a humanitarian attitude and, at the same time, has dealt with its fiscal responsibilities to the taxpayers.

◆ ◆ ◆

COLONIST: A short time ago the construction industry, the bulk of it anyway, reached agreement on a new labor-management contract, what's your reaction?

BENNETT: I'd like to comment on the labor negotiations that are going on in general. This year was probably the most potentially explosive year we have ever faced with 65 per cent of the contracts up for negotiation. Those negotiations covered some very sensitive areas, the construction industry, the total forest industry, government employees, Hydro, CUPE and others including transportation.

We are still in a very delicate stage. Couple all this with the fact that both sides were confronted with some air of uncertainty for a while with the suggestion that anti-inflation program guidelines might be removed.

We have always said in B.C. that we need to maintain restraints, we need to so that the rest of the world can catch up and we can increase our productivity and compete again on the world markets we have been losing.

I see a great feeling of responsibility being shown by both sides in the present negotiations, by both labor and management. I give them both a great deal of credit where they have successfully negotiated under the free collective bargaining system. In all instances the credit goes to both sides. The government can encourage them to show restraint, but the final responsibility is up to them.

I'm hopeful that the example set now by many in negotiating within the existing AIB guidelines will continue to be met by those in negotiations not yet resolved.

Those who have successfully negotiated get my commendation for recognizing their responsibility at this key time in B.C.

COLONIST: Throughout 1975 Social Credit played the numbers game when it came to party membership. Hardly a week went by without yet another announcement that membership was increasing. The NDP appears to have taken a leaf from your book. Any comment?

BENNETT: They would be foolish indeed if they didn't learn something from the way in which our party set about involving the people of the province in the party and through the party into the policy of government. But I think there are limitations to the number of people who would buy a card to support the record of the last government or its philosophy. You can't forget the people who are still there (in the NDP MLA ranks) who are still involved. You have to consider the disasters they brought to this province when they were government.

I can never forgive them for the troubles they caused the people of this province, troubles it will take years to resolve. The lack of confidence in the rest of the country, the world, because of their intemperate statements during their term. I don't think they ever understood the responsibilities of power and B.C. is the poorer place because of that.

I can see them organizing now. The next election, when it comes, will be a hard contest. I don't write them off. When they have resolved their leadership problems I see them as a major force.

◆ ◆ ◆

COLONIST: What about membership in your party? We used to hear a lot about it, now virtual silence.

BENNETT: I'm not as involved in building the party as I was before coming to government because my responsibility now is to all British Columbians, not just the party. But I understand membership is up slightly. We haven't had a major membership drive but we'll be gearing up for that in the fall. I hope to see the significant type of membership increase we had in 1974-75 when we became the largest political party, federal or provincial, in Canada. Up till that time most political parties operated like private clubs with select members making decisions. We changed all that. We opened the doors and we changed significantly the base of the party and the things we stood for.

I hope the NDP in its membership drive follows that example too. Their party, well, it would certainly improve with a broader base of membership and better debate. If their party is going to play a role in modern society, they are certainly going to have to make those changes and attract other people, people who are more flexible and dedicated enough to British Columbia to change their hard economic line.

◆ ◆ ◆

COLONIST: Apart from dining out with close friends, you seem to shun the dinner party, cocktail party circuit. Any special reason?

BENNETT: Well, I'm primarily one who likes a few friends and a lot of acquaintances. And I'm fortunate in having a few good friends and a lot of good acquaintances. I'm certainly happy with that. I relax completely with my friends. I enjoy a good time as much as anyone. My wife, Audrey, and I enjoy the same things other people enjoy though not as often as we used to. But we'll go out for dinner on a weekend and do a little dancing, usually a group of us, and I can stay as long as the rest of them. I just don't do it as often.

'Next election will be hard contest'

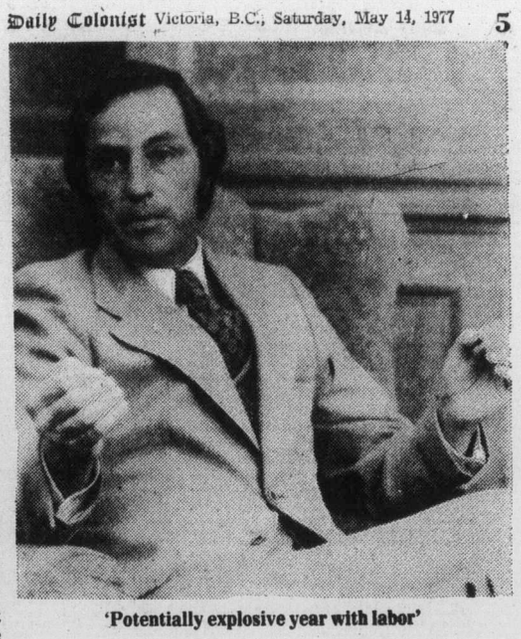

'Potentially explosive year with labor'

But I don't like, I've never been much for the social circuit, that is the round of large cocktail parties. Not that I don't like the people. It's just a social function I've never felt comfortable in.

◆ ◆ ◆

COLONIST: Talking about feeling comfortable, when you first came to Victoria you were extemely nervous with the press. You now appear quite comfortable. Have you discovered reporters are really pussycats to be outmanouevred?

BENNETT: No. Anyone who wasn't nervous in the position I was in when I first came to Victoria would be foolish indeed. I've never been one to run a lot of bluff and I was. . . the word nervous may be a little too narrow . . . I was uneasy. My lack of experience in the House, my lack of experience as a politician . . . I was all too aware of them. I think that was it mainly. A lack of background on certain subjects that were old hat to reporters who'd been around the buildings a long time. It would have made me easy prey.

My task was not to let my ignorance show. And that was hard when there were so many areas in which I didn't have the background. But that was in the fall of '73. I've tackled the background on most portfolios since then and my knowledge of B.C. has increased vastly. One thing I worried about then that I worry about now: It's the hasty decision, the hasty answer, the 'bluff' answer that gets politicians, even experienced ones, in trouble. I've tried it a couple of times myself and finished in trouble. Now I like to measure what I say and speak from all the information available.

◆ ◆ ◆

COLONIST: As the members of the press gallery observe you every day, so you observe them. What are the weaknesses of the B.C. press gallery?

BENNETT: Exactly the same weakness we have as politicians, specially during the session. We group together in one small room as the Social Credit caucus. We meet, and we start to listen to our own stories, told from our own point of view and with our own interpretation. And eventually we don't have a proper perspective on things. I think the press gallery has the same problem. Conclusions may be arrived at quickly and picked up by the general gallery as group. It happens in the NDP caucus, and if the other parties were large enough to have a caucus it would happen to them. But they just don't have the problem.

◆ ◆ ◆

COLONIST: Do you see that as a dangerous trend for political reporters?

BENNETT: Well, it's a dangerous trend for politicians because we might just base major decisions on those attitudes. It's dangerous for reporters they may give incorrect interpretations of an event to the public. It's dangerous for the oppostion because, there again, they may be caught in an insular position and forget the broader picture.

But, you know, I've traveled through other provinces and I think we are a more politically aware province than most, and I think that applies to the gallery, too; our gallery is very aware. Maybe sometimes their feelings show through too much. But I've never told anyone they've written a good story, and I never will. And I've never told anyone they wrote a bad story.

◆ ◆ ◆

COLONIST: Strictly neutral?

BENNETT: No.

Demolays needed controls

While visiting recently as a guest at a certain church camp near Hope, B.C., it came to my ears that the previous week, a contingent of Demolay boys aged 13 to 23 approximately, and about 100 in number, had stayed at the camp for that weekend.

I felt kind of proud as I am a member of the A.F. and A.M. (M.M.); until it was brought to my attention that in that short while, furniture was broken, stuffed in the stove, canoe paddles broken, some burnt, the manager's rod and reel (new) taken all apart and broken, after being taken from its private place. Several residents living along the lake called the RCMP (check their report) due to the tremendous noise until 5 a.m. plus the filthy language that could be heard across the lake by the residents from the boys.

While the councillors for these boys sat drinking coffee and smoking cigars in the messhall their charges were in canoes, on the lake, no life jackets on, tipping lads out of canoes and paddling away from them!

This is possible with rich children like those, but what I think is deplorable is that the money man who follows them, is there to pay for their damage without quibble!

Where is the control? The common sense? Surely the instructor to this group is not with the I.R.A. training squad from Montreal?

Get with it! Don't say it's not your boy! This group was a selection from about Kamloops to Vancouver Island, B.C. and some even turned up in U-Drive vans.

A personal apology from every boy concerned to the manager and his wife, I am sure, would be in order.

K. W. GOODALL, C.D.,
General Delivery,
Royston, B.C.

A nest worth feathering

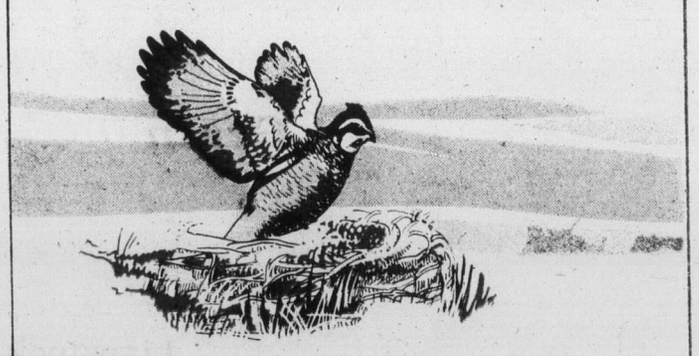

We live at Oakdale Estate on 4 acres of ground surrounding 50 quality condominium homes. All offer fantastic hill top views. The large two-bedroom suites contain many extra features including circulation fireplaces and covered parking. Oakdale Estate is very close to the library, shopping centres, bus, and recreation facilities.

Priced from $49,900

Landmark Properties
3960 Cedar Hill Road
at McKenzie
386-6762

Oakdale Estate
3960 Cedar Hill Road

OPEN:
MON.-FRI. 1:30 p.m. to 8 p.m.
SAT.-SUN. 1:00 p.m. to 5 p.m.

Toronto trading

TORONTO (CP) — The Toronto stock market reversed earlier losses to rise fractionally at the close of moderate trading Friday.

Analysts attributed the reversal on the Toronto market to a gain of almost three points at New York, where the Dow Jones index closed at 928.34.

A total of 148 contracts were traded on the options market, down from 214 Thursday.

Simpsons, Ltd. was the largest of the 37 block trades with 80,000 shares at $5⅛ a share.

Bushnell Communications Ltd. was second with 43,100 shares at $6⅛ a share, followed by 31,500 Inland Natural Gas Co. Ltd. shares at $10⅜ a share.

The Ontario Securities Commission issued a cease-trading order against NSI Marketing Ltd., a Toronto-based direct-mail distributor. The ban followed a trading halt called at Wednesday's opening after NSI gained three cents to 29 cents a share on the sale of 4,000 shares Tuesday.

BOX SCORE

	Fri.	Thurs.
Issues traded	626	664
Advances	213	201
Declines	167	202
Unchanged	246	261
New highs	41	
New lows	18	

ACTIVE STOCKS

Vol.		Close	Chge
85,798	Simpsons	$5⅛	+ ⅛
52410	Zellers	$4.45	+.20
43350	Bushnell	$7	+ ¾
37596	C Imp Bnk	$22½	Unch.
31700	Bell Cda	$50⅛	+ ⅛
	Mines and Oils		
49300	Cam Mines	.51	+.02½
47177	Woodsreef	.80	+.04
35400	Ego Mines	.95	—.03

TSE 300

Composite index	993.43	+ 1.87
Metals, minerals	1078.20	+ 5.73
Golds	1038.87	+10.13
Oils, gas	1095.24	+ 2.32
Paper, forest	956.92	— 0.12
Consumer prod.	824.73	— 8.10
Industrial prod.	909.89	+ 3.78
Real est., const.	1112.62	+ 3.02
Transportation	1166.90	— 0.04
Pipelines	1244.66	+ 0.80
Utilities	1050.10	— 0.02
Comm., media	944.78	+ 1.64
Merchandising	801.71	+ 6.24
Financial svcs.	861.11	+ 0.84
Management	1098.25	— 2.99

Up 9, down 5. Volume 2.27 million (2.51 million). Value $19.24 million. (29.04 million).

TORONTO CLOSING STOCKS
Distributed by CP
Toronto Stock Exchange—May 13

Complete tabulation of Friday transactions. Quotations in cents unless marked $. z—Odd lot, xd—Ex-dividend, xr—Ex-rights, xw—Ex-warrants. Net change is from previous board-lot closing sale.

Stock	Sales	High	Low	Close	Net Ch'ge
		A and B			
Aby Gln w	1460	65	65	65	
Abitibi	1935	$10¼	10⅛	10⅛	
Abitibi 7½ p	z20	$46	46	46	
Abitibi 10	910	$55⅞	55¾	55¾	— ⅛
Ackind 2p	100	$11¾	11¾	11¾	+ ⅛
Acme Gas	5000	5	5	5	
Afton Min	800	$7½	7½	7½	
Agnico E	2400	$6¼	6	6¼	+ ¼
Agra Ind A	605	$5½	5⅜	5½	+ ⅛
Albany	8200	39½	36½	39½	+1½
Alt East G	100	$14	14	14	
Alt Energy	2225	$13½	13⅛	13½	
Alta Gas A	21195	$14	13⅞	14	
Alta G C p	100	$65	65	65	+ 1
Alta G E p	200	$25	24¾	25	
Alta G F	630	$28½	28½	28½	
Alta G 9.76	900	$29	28⅞	28⅞	
Alta Nat	315	$34⅞	34¾	34⅞	+ ⅞
Alcan	11015	$30⅜	29⅞	30⅛	+ ⅛
Alcan pr	z50	$32	32	32	
Algo Cent	200	$12¾	12¾	12¾	
Algoma St	1702	$17	16⅞	16⅞	— ⅛
AStel p	1200	$27⅝	27⅜	27⅜	+ ⅛
Alt-Can B	2700	320	315	320	+10
Allarco Dv	825	$14⅜	14⅛	14⅛	— ⅛
Alliance B	1600	390	385	385	— 5
Alminex	10690	$9¼	9	9⅛	
Alumin 4 pr	200	$15	15	15	
Alum 3rd p	200	$28⅜	28⅜	28⅜	
Am Bonza	10500	$12⅝	12⅝	12¾	
Am Eagle	1000	41	41	41	— 1
Am Leduc	4000	7½	7⅛	7½	
Ang CT 4½	100	$26⅞	26⅞	26⅞	— ⅛
Ang U Dev	2500	75	73	73	— 3
Anthes C p	z5	$60	60	60	
Aquitaine	430	$15½	15⅜	15½	+ ⅛
Args 260 p	z6	$31⅜	31⅜	31⅜	
Asamera	2100	$13¾	13½	13⅝	
Asbestos	1608	$24½	24	24½	+ ½
Ashland C	606	$10⅛	10⅛	10⅛	— ⅛
Asoc Porc	500	102	102	102	— 3
Atco A	2750	$17½	17⅜	17½	+ ⅛
BC Sugar A	550	$25⅝	25½	25⅝	+ ⅛
BP Can	5536	$12¾	12⅝	12¾	+ ⅛
Bad Boy	2700	241	235	235	— 5
Banister C	600	$11½	11½	11½	
Bank Mtl	6333	$14½	14¼	14½	+ ⅛
Bank N S	6184	$18½	18⅛	18½	+ ¼
Bankeno	900	144	140	140	— 3
Bary Expl	1500	91	91	91	+ 1
Baton B	1300	$8⅞	8¾	8⅞	— ⅛
Bell Canad	31700	$50¼	50	50⅛	+ ⅛
Bell A pr	z25	$49¾	49¾	49¾	
Bell D pr	775	$50¾	50⅝	50¾	
Bell 2.28	2325	$27⅝	27⅜	27⅝	
Bell 1.80	650	$22	21⅞	22	
Bell Can W	73300	$5⅛	485	490	+ 5
Beth Cop A	350	$13½	13½	13½	
Bl Hawk	2200	16	16	16	— 4
Blakwod A	800	375	370	375	+ 5
Block Bros	600	$6⅝	6⅝	6⅝	— ⅛
Bomac A	500	$5⅜	5⅜	5⅜	— ⅛
Bovis Cor	z284	75	60	62	
Bow Valy	1230	$17⅛	17	17⅛	
Bralor Res	3250	350	340	350	+10
Bramalea	375	$6⅜	6	6⅜	+ ¼
Brameda	1200	123	122	123	+ 2
Brascan A	14861	$12⅛	12	12	
Brascap B	z50	$11¾	11¾	11¾	
Brscn 8½	200	$26½	26½	26½	— ⅛
Brenda M	1500	$9⅝	9½	9⅝	
Bridger	23747	$9	8½	9	+ ⅛
BC Phone	2466	$13½	13¼	13½	+ ¼
BCPh 4¾ p	z10	$50¾	50¾	50¾	
BCPh 4¾ p	104	$58	58	58	+ 3
BCPh 4.84	z20	$16	16	16	
BCP 7.04 p	100	$22¼	22¼	22¼	— ¼
BCP 10.16 p	2010	$29⅞	29⅝	29⅝	— ⅛
BCP 2.32 p	218	$29½	29½	29½	
Brunswk	18200	$5	485	485	—10
Budd Auto	100	$6¾	6¾	6¾	
Budd A w	615	152	150	150	— 2
Burns Fds	200	$9⅛	9⅛	9⅛	— ⅛
Bushnell	43350	$7	6⅞	7	+ ¾
		C			
CAE A	100	$9¼	9¼	9¼	+ ⅛
CFCN	200	$11¼	11¼	11¼	
Cad Frv	200	$9¾	9¾	9¾	
Cad Frv A	250	$19¼	19¼	19¼	+ ¼
Cal Pow A	20020	$33¼	32¾	32¾	— ¼
Cal P 4 p	210	$48¾	48¾	48¾	
Cal P 10 p	220	$114½	113	113	
Cal P 9.80	40	$113	113	113	
Cal P 9.75	50	$111	111	111	
Cal P 2.36	950	$29	29	29	
Cam Mine	49300	52	47	51	+2½
Camflo	2600	$11⅛	11¼	11¼	+ ⅛
C Chib A	200	350	350	350	
Camp RL	1095	$28	28	28	+ ½
Campau 7p	10700	$8⅞	8	8⅞	+ ⅛
Can Cem A	658	$8⅝	8¼	8¼	— ⅛
CCe C p	z11	$15½	15½	15½	
CDC pr B	465	$104	103⅞	103⅞	— ½
Can Malt A	477	$21⅝	21⅝	21⅝	+ ⅛
C Nor West	3124	$6⅜	6¼	6¼	— ⅛
C Pakrs C	1050	$17¾	17¾	17¾	+ ¼
Can Perm	990	$17¾	17⅝	17¾	— ¼
CPerm 6¼	300	$27	27	27	
CS Pete	4914	251	246	246	— 2
C Trust 7¼	1100	$20	19⅞	19⅞	— ¼
C Tung	700	$10⅜	10¼	10⅜	+ ⅛
C Cablesy	500	$12¼	12⅛	12⅛	— ⅛
C Cable w	1000	80	80	80	+ 5
Cdn Cel	400	$7½	7½	7½	— ⅛
C Curtis	1000	54	54	54	
C Hidrogas	4800	180	175	180	+15
C Homestd	2600	$6⅛	6	6	
C Hydro	11280	$9½	9⅜	9⅜	— ⅛
C Hydro pr	z50	$13¼	13¼	13¼	
CI Bk Com	37596	$22¾	22⅜	22½	
CIL	300	$18	17¾	17¾	— ¼
CI Powr A	430	$20⅝	20¾	20⅝	+ ¼
CLI Pete	500	34	34	34	— 2
C Manoir A	700	410	405	410	— 5
C Merrill	140	$14⅞	14⅞	14⅞	+ ⅛
C Ocdental	800	$13¾	13½	13½	— ⅛
C Ocdntl p	2725	$28⅞	28½	28⅞	+ ⅛
CP Inve	11710	$17⅜	17¾	17¾	— ⅛
CP Inve pr	227	$35½	35½	35½	— ½
CP Ltd	11200	$17¾	17⅝	17⅝	
CPL A p	200	$9¾	9¾	9¾	
C Reserve	4450	$5⅞	5⅞	5¾	— ⅛
Cdn Sup O	526	$44½	44½	44½	
Cdn Tire	z27	$31¾	31½	31¾	
Cdn Tire A	4128	$33¾	33¼	33¾	+ ¼
C Uilties	1100	$13⅜	13⅜	13½	— ⅛
C Util 4¼ p	z5	$47¼	47¼	47¼	
CU 10¼	600	$31	30⅞	30⅞	— ⅜
C Util 9.24	400	$28½	28½	28½	
C Util w	200	445	445	445	— 5
Canbra	100	325	325	325	
Candel Oil	225	$13⅞	13¾	13⅞	+ ⅛
Canray	2950	105	101	102	— 1
Canron	1150	$21⅞	21⅝	21⅞	+ ⅛
Capit Div	6000	34	32	34	— 1
Carl OK	5830	276	275	275	— 1
Carl B p	525	$29¼	29¼	29¼	+ ⅛
Carma A	800	$7¼	7¼	7¼	+ ⅛
Carrier JD	200	105	105	105	—30
Cassiar	2650	$8⅝	8⅝	8⅝	+ ⅛
Cassidy L	1400	390	380	380	—15
Casidy A p	z50	$6½	6½	6½	
Celanese	4500	345	345	345	+ 5
Cent Pat	17000	98	87	95	
Chieftn D	875	$11½	11⅛	11½	+ ½
Chieftain p	190	$56	56	56	+ ¼
Chimo	1000	88	87	87	— 6
Chrysler	5500	$18¼	18⅛	18⅛	+ ⅛
CHUM B	100	$7⅞	7⅞	7⅞	+ ⅛
Coch Will	3000	34	34	34	+2½
Coch-Dun	100	$7½	7½	7½	
Cominco	3362	$35	34⅞	35	
Cominco A	z54	$28⅝	28⅝	28⅝	
Com Cap	2000	390	390	390	+ 5
CC Tr p	550	$11⅝	11⅝	11⅝	— ⅛
CHIns A p	100	$22½	22½	22½	+ ½
Compr Ap	z50	$12½	12½	12½	
Comtech	200	280	280	280	—20
Con Chm A	z75	$9	9	9	
Con Bath A	125	$25⅜	25⅜	25⅜	— ¼
Con Bath p	590	$18	18	18	
C Bath 68 w	300	$8⅞	8⅞	8⅞	+ ⅛
Con Bldg	1100	285	285	285	+ 4
Con Fardy	1320	315	310	315	+ 5
C Durham	2400	79	77	77	— 1
C Morisn	15700	155	142	150	+ 8
Cons Prof	1000	18	18	18	+ 1
C Rambler	1600	105	105	105	
Con Textle	200	190	190	190	— 5
Con Distrb	300	285	285	285	— 5
Cons Gas	16415	$15	14⅞	15	
Con Gas B	z15	$68	68	68	
Con Gas D	700	$24	23¾	24	+ ¼
Conwest	18900	460	390	415	— 5
Cooper C	5000	55	5	5	
Copeland	2000	55	55	55	
Cop Fields	520	235	235	235	+ 3
Corby vt	325	$19	19	19	
Cornat Ind	700	$5¼	5⅛	5¼	
Coseka R	14800	455	445	445	— 5
Costain R	600	$12	11⅞	12	
Courvan	1500	7½	7½	7½	— 1
Craigmt	400	$5¾	5⅝	5⅝	
Crain R L	300	$8⅛	8⅛	8⅛	— ⅛
Crestbrk	600	370	370	370	— 5
Crwn Life	z13	$47	47	47	
Crwn Trst	350	$21½	21½	21½	
C Zelrba A	100	$18¾	18¾	18¾	+ ⅛
Crow Nest	367	$36	36	36	
Crush Intl	300	$7¼	7¼	7¼	— ¼
Cuvier M	4000	65	65	65	— 5
Cyprus	860	$10¼	10¼	10¼	+ ¼
		D to G			
Dale-R	235	$10½	10½	10½	+ ¼
Daon Dev	200	$13⅞	13⅞	13⅞	+ ⅛
Daon A	2303	$6⅛	6¾	6¾	
D Aragon	1000	23	23	23	— ½
Debhid B p	185	$68	68	68	
Decca R	14000	$7⅝	7	7⅛	+ ⅛
D Eldona	1000	56	56	56	
Delta Ben	1000	50	50	50	—45
Denison	z70	$50⅝	50½	50⅝	
Dicknsn	z25	445	445	445	
Digtech	z25	46	46	46	
Discovry	z25	38	38	38	
Dist Tr A	z100	$6	5¾	5¾	
Doman I	525	$5⅝	5⅝	5⅝	+ ⅛
Dome	850	$50¾	50¾	50¾	+ ¼
Dome Pete	9400	$38	37¾	38	— ⅛
D Bridge	1700	$21⅛	20½	21	— ⅛
D Citrs A	300	$7	7	7	
D Explor	500	11½	11½	11½	
Dofasco A	1848	$23⅞	23¾	23⅞	
Dom Store	1600	$15⅝	15⅜	15⅝	
D Textle A	1200	$7½	7⅜	7½	+ ⅛
Domtar	2444	$14¾	14½	14¾	+ ¼
Domtar pr	200	$12	12	12	— ¼
Donlee M	200	$11⅛	11¼	11¼	— ½
Du Pont	580	$13½	13½	13½	
Dustbane	100	$5⅞	5⅞	5⅞	
Dylex L A	300	$7⅛	7⅛	7⅛	
E-L Fin	160	$7½	7½	7½	
E-L Fin w	5615	31	28	31	+ 1
East Mal	142	227	227	227	+ 8
East Sul A	2190	110	105	105	— 5
Ego Mines	35400	100	93	95	— 3
Electro A	1000	225	225	225	
Emco	1100	$5¼	5¼	5¼	+ ¼
Exquisite	300	245	245	245	
Extndcar	100	$8¼	8¼	8¼	
Extd wt	100	295	295	295	— 5
Falcon C	2882	$6	5⅞	5⅞	
Falcon	935	$34	33⅞	33⅞	— ⅛
Fed Ind A	z25	$5½	5½	5½	
Fidelity Tr	1000	310	310	310	— 5
Fields S	590	$12	12	12	
Finning T	125	$16¼	16¼	16¼	+ ¼
F City Fin	400	$9½	9½	9½	
FCity F rt	2900	12	11	12	+ 2
Foodcrp Lt	4575	$7½	7⅛	7¼	+ ⅛
Foodex S	z20	$5⅞	5⅞	5⅞	
Ford Cnda	260	$94	94	94	
F Seasons	1000	248	248	248	+ 3
Francana	3300	$7¼	7	7¼	+ ⅛
Fraser A	200	$27	27	27	+ ¼
G M Res	z25	325	325	325	
GSW Cl A	1262	$5¾	5¾	5¾	— ¼
GSW Cl B	100	$6	6	6	
Gaz Metr	100	$6½	6½	6½	
GMC	1068	$71½	71	71½	— ½
Genstar L	3200	$23⅛	23⅛	23⅞	+ ⅛
Gnstar 1.50	z60	$23⅞	23⅞	23⅞	
Gnstar L w	500	$7½	7⅜	7½	+ ⅛
Gerin 1st p	200	$8¼	8¼	8¼	+ ¼
Gesco Dis	500	310	310	310	
Gibraltar	1600	$6⅜	6¼	6⅜	
Goodyear p	z97	$33	33	33	
Granduc	2000	110	108	108	— 6
Gt Oil Sds	1350	$7⅜	7¼	7⅜	+ ¼
Gt W Life	z70	$53	52⅜	52⅞	
Gt West S	500	270	265	270	+ 5
Greyhnd	1000	$16⅛	16⅛	16⅛	
Gulf Can	1189	$26⅞	26½	26½	
Gulfstr	115205	39	31	37	+ 7
		H to L			
Hambro C	500	380	375	380	
Hand Chm	z25	$6½	6½	6½	
Hnd C pr	100	$6½	6½	6½	— ½
Hardee	1000	84	84	84	— 1
Hard Crp A	3010	380	370	380	+10
Harlequin	11050	$17⅞	17	17⅞	+ ⅝
Hawker A	9900	$5¼	5⅛	5¼	+ ⅛
Hayes D A	100	$5½	5½	5½	— ⅛
Highmont	1000	140	140	140	— 5
Hollinger A	100	$30½	30½	30½	+ ⅛
Homco A	z100	46	46	46	
Home A	4842	$28	28	28	
Home B	4212	$24	24	24	
H Bramor	200	190	190	190	+ 5
Howdn DH	600	$7¼	7⅛	7⅛	
Hud Bay A	319	$18⅜	18⅜	18⅜	
H Bay Co	1599	$15⅛	15⅛	15½	
HB Oil Gas	500	$35½	35	35	— ½
Husky Oil	5302	$27⅛	26⅞	27	— ⅛
Husky A pr	z22	$37¾	37¾	37¾	
Husky E w	240	$8⅜	8⅜	8⅜	
Hy's Ltd	100	200	200	200	
IAC	3068	$15½	15⅜	15⅜	
ITL Ind	500	110	110	110	
IU Intl	5075	$13⅝	13½	13½	— ⅛
Imasco A	z24	$24¾	24¾	24¾	
Imp Oil A	17893	$20¼	19½	20⅛	
INCO A	10319	$29⅛	28⅝	28⅞	+ ½
Indal	2570	$17¼	16⅞	17¼	+ ⅛
Inglis	100	$12¼	12¼	12¼	— ⅛
Inland Gas	31700	$10½	10¼	10⅜	— ⅛
Inter-City	6360	$7⅜	7¼	7¼	+ ⅛
Inter C B w	16850	435	430	435	+ 5
Intrmetco	400	$6½	6⅜	6⅜	+ ⅛
IBM	204	$265	264	265	+ 1
I Mogul A	1900	$11⅛	11¼	11¼	+ ⅛
Interpool	6250	$19⅜	18⅞	19⅛	+ ½
Int Pipe A	19430	$14⅞	14⅝	14¾	
Ipsco	z30	$13⅞	13⅞	13⅞	
Inv Grp A	1500	$6⅝	6½	6⅝	+ ⅛
Inv Grp 5 p	1900	$15⅞	15½	15⅝	— ¼
Iron Bay T	700	$5¾	5¾	5¾	
Irwin T A	105	235	235	235	+10
Island Tel	z8	$12¼	12¼	12¼	
ISO	1300	121	121	121	— 2
Jannock	10180	$8⅝	8½	8⅝	+ ⅛
Jannock A	120	$14⅜	14⅜	14⅜	+ ⅛
Jannock B	300	$13¾	13⅞	13⅞	— ⅛
Jannock D	5675	$8⅝	8½	8½	
Jorex Ltd	3000	14	14	14	+ ½
Joutel	37000	15	15	15	
K Tel Intl	200	475	475	475	
Kaiser Re	2000	$14¼	14¼	14¼	
Kaps Tran	1250	72	72	72	— 2
Keen Ind	500	60	60	60	
Keeprite B	525	$9¾	9¾	9¾	— ¼
Kelsey H	1075	$13½	13½	13½	— ¼
Kenting	z25	$24	24	24	
Kerr A A	2635	$15⅝	15⅝	15⅝	+ ⅛
Koffler A	400	$5⅛	5	5	— ⅛
Koffler A p	z25	$8⅛	8⅛	8⅛	
La Luz	z10	$7	7	7	
Labatt A	1201	$17⅝	17½	17⅝	+ ⅛
Labatt A p	150	$17⅝	17⅝	17⅝	+ ⅛
Lab Min	100	$33	33	33	+ ½
Lacana	1520	425	420	420	— 5
Laidlaw A	1000	$7	7	7	
Laidlaw B p	150	$6	6	6	
Lol 9¼	1000	$10⅞	10¾	10¾	— ¼
LOnt Cem	700	335	330	335	+ 5
Lakehead	2500	19	19	19	+ 2
Langis	z800	4	4	4	
Lasitr Km	z250	11	11	11	
Laurasia	2500	56	54	54	
Lau Fin	100	$6¾	6¾	6¾	— ⅛
Lau F 2.00	200	$25	25	25	
Leigh Inst	2200	293	290	293	+ 8
Liberian	z32	$14½	14½	14½	
LL Lac	1200	163	163	163	
Lob Co B	175	325	325	325	
Lob Co pr	225	$25¾	25¾	25¾	— ¼
Lob Ltd Ap	1725	$16⅞	16¾	16¾	+ ⅛
Lochiel	1500	135	135	135	— 1
Loeb M	2450	425	420	420	
Lost River	1200	190	190	190	
Lytton M	1120	32	32	32	— 6
		M to O			
MEPC	100	$9⅜	9⅜	9⅜	+ ⅛
MICC	200	$9⅛	9⅛	9⅛	
MICC A	100	$27⅞	27⅞	27⅞	
MH Cable	100	$11	11	11	
Mclan H A	100	$8	8	8	+ ¼
MB Ltd	1180	$21⅜	21⅜	21⅜	— ⅛
Madeline	500	86	86	86	— 3
Madsen	1000	53	53	53	— 1
Magna Int	700	$15½	15½	15½	+ ⅛
Magnetcs	34650	74	72	72	+ 2
Majstc Wil	2000	243	240	240	— 3
Malartic	z300	77	77	77	
Man Bar	520	99	99	99	
M Lf Gard	z10	$22¾	22¾	22¾	
M Lf Mills	100	$35	35	35	
Marcana	1000	12	12	12	— ½
Maritime	1947	$20¼	20	20¼	+ ¼
Martim A p	100	$9	9	9	— ¼
Mar T 940	500	$11	11	11	
Mass Fer	9260	$22⅝	22	22	
Mas F A	5025	$28¾	28½	28¾	
Mas F B	2250	$29	28½	28¾	+ ¼
Matchan	500	10	10	10	
Matgmi A	500	$12¾	12¾	12¾	— ¼
Mc Adam	3100	29	29	29	+ 4
Mc Intyre	800	$33⅞	33½	33⅞	— ⅛
Melcor	5970	$6½	6¼	6¼	— ¼
Mentor	100	264	264	264	+ 3
Mercantil	1510	$12⅞	12¾	12⅞	— ⅛
Merland E	12500	470	455	460	
Meta Uran	2600	8	8	8	+ ½
Met Stor A	125	$9	9	9	+ ⅛
Met Stors p	100	$15	15	15	+ ¼
Met Trust	120	$21¾	21¾	21¾	+ ¾
Mex LP	181	275	275	275	—25
Midcon	100	160	160	160	+ 5
Mindamr	1500	10	10	10	— ½
Minrl Res	9000	145	143	145	+ 2
Molson A	3210	$16¾	16⅜	16¾	— ¼
Molson B	4100	$14¾	14¾	14¾	— ¼
Mon Inv w	z500	5	5	5	
Monenco A	300	$8	7⅞	8	+ ⅛
Mtl Trust	300	$12½	12½	12½	
Moore	5333	$32⅞	32⅜	32⅞	+ ⅜
Multi Acc	100	265	265	265	
Murphy	1500	$8¾	8¾	8¾	
Mymar M	1355	84	82	82	— 6
N B Cook	200	100	100	100	+ 5
NBU Mine	1000	115	115	115	+ 3
NaChrs I	8775	$6⅛	6	6⅛	
Nabrs Dig	100	$17¾	17¾	17¾	
Nat Drug	100	$6⅛	6⅛	6⅛	— ⅛
Nat Pete	74750	47	42	47	+ 5
Nemco	1800	190	185	190	+ 3
Neonex	2600	220	214	220	+ 4
NB Tel	320	$18⅜	18⅜	18⅜	
N Dimens	500	90	90	90	
N Goldvue	13000	7	7	7	
N Senator	2000	10	10	10	
N York Oil	2600	143	141	143	— 2
Nfld LP A	150	$13	13	13	— ¼
Nfld Tel	500	$7⅝	7½	7½	— ⅛
Nfld Tel A	200	$18	17½	18	+ 1
Nfld Te 975	100	$21¾	21¾	21¾	— ½
Newnor	10500	6	6	6	
Noble M	500	44	44	44	— 1
Noranda A	5751	$29¼	38	[illegible]	— ⅛
Norcen	5639	$11½	[illegible]	[illegible]	—
Norcen B	1655	$20	20	20	
Norcn 150	1060	$19⅝	19⅝	19⅝	— ¼
Norcen w	41000	2	1	2	+ ½
Nordair A	200	275	275	275	
NC Oils	5000	$9⅛	9⅛	9⅛	[illegible]
NTecm B w	475	$12¼	11	12¼	+ ¼
Northgat	2500	475	465	470	—10
Northid	17600	11½	10	11	+1½
Nowsco W	1300	$25¼	25⅜	25⅜	+ ¾
Nu-Wst A	802	$12⅞	12¾	12¾	
Nufort Res	1749	20½	20½	20½	— 2
Numac	4675	$11⅜	10¾	11⅜	+ ⅝
OPI A	4600	$7¾	7¾	7¾	+ ¼
OSF Ind	3200	245	245	245	
Oakwood P	12500	145	140	140	— 3
Obrien	2500	114	110	110	— 4
Ocelot A	530	$8⅛	8⅛	8⅛	— ⅛
Ocelot B	2975	$8	7⅞	7⅞	
Okanagan	200	$6⅞	6⅞	6⅞	— ⅛
Orchan A	2000	240	238	238	+ 3
Oshawa A	7132	425	415	425	+10
Oshawa w	z16	2	2	2	
Osisko	30000	26	25	25	
Osisko rt	52500	3	2½	2½	
		P to S			
Pac Coper	6000	120	120	120	
Pac Nth G	1000	325	325	325	+ 5
Pac Pete	2713	$28½	28⅜	28⅜	+ ⅜
Page Pet	5600	280	270	280	+10
Paloma P	4179	325	290	325	+50
Pamour A	600	355	355	355	+ 5
Pan Centr	4116	72	70	70	— 2
PanCan P	1150	$26¾	26½	26¾	
Patino N V	z88	$18½	17⅞	18½	
Pe Ben O	900	360	350	355	—10
P Dept S	249	$6¾	6¾	6¾	
Petrofina	140	$16⅞	16⅞	16⅞	+ ⅛
Petrol	1500	212	210	211	+ 1
Peyto Oils	5400	$6⅞	6¾	6⅞	
Phillips Cb	200	$8⅞	8⅞	8⅞	+ ⅛
Pine Point	705	$34¼	34	34	— ¼
Pitts C	825	$5⅛	5⅛	5⅛	— ⅛
Place G	1500	48	47	48	+ 1
Placer	440	$19¾	19¾	19¾	— ¼
Pop Shops	3875	$5⅝	5½	5⅝	+ ⅛
Pow Corp A	470	$7¾	7¾	7¾	
Pow C 5	400	$7⅞	7⅞	7⅞	+ ¼
Pre Cable	200	$8⅛	8⅛	8⅛	+ ⅛
Preston	604	$14½	14½	14½	
Price Co	1013	$10	9⅞	9⅞	
Prov B Can	100	$12½	12½	12½	+ ⅛
Qasar Pet	200	$7	7	7	+ ¼
Q Mattgmi	500	19½	19½	19½	
Que Sturg	2000	90	90	90	+ 2
Que Tel	300	$17⅞	17⅞	17⅞	+ ⅛
Que Tel 7¾	z50	$16¾	16¾	16¾	
Ram	6500	$6⅞	6¾	6¾	
Ranger	6750	$23¾	22⅝	23¾	+1⅛
Rank Org	300	375	365	365	— 5
Rayrock	z200	88	88	88	
Redpath A	706	$14	14	14	+ ⅛
Redstone	4500	55	53	53	— 5
Reed Pap A	10850	$10½	10⅜	10⅜	— ⅛
Reed Oslr A	4445	$8¼	8¼	8¼	+ ⅛
Reichhold	150	$23	23	23	+ ½
Reich wt	1200	$11½	11	11½	+ ½
Reitman A	100	$10½	10½	10½	— ⅝
Revnu Prp	1800	70	70	70	
Rio Algom	1825	$28⅝	28¼	28¼	— ⅛
R Little	100	160	160	160	— 4
Rothm 2p	3590	$15⅝	15½	15⅝	+ ⅛
Royal Bnk	9177	$24¼	24	24⅛	— ⅛
Royal Tr A	3025	$15	14¾	14⅞	— ¼
Ryl T E M	z75	$13	13	13	
Russel H	300	$9	9	9	
Russel 9¼	1500	$21¾	21½	21¾	+ ¼
Ryanor	4000	5	5	5	
Scintrex	1000	65	65	65	— 5
Scot York	2900	230	229	230	
Scotts	11900	$9	9	9	+ ⅛
Seagram	14420	$21¼	20⅞	20⅞	— ⅝
Seaway pr	150	$5¼	5¼	5¼	+ ¼
Selkirk A	2499	$11½	11⅛	11½	+ ¼
Shell Can	1330	$14	13⅞	13⅞	+ ⅛
Sherritt A	4250	$5⅛	5¼	5¼	
Siebens	2500	$13⅝	13⅜	13⅜	— ⅛
Sigma	z70	$19¾	19¾	19¾	
Silvmq	1000	30	30	30	+ 1
Silverwd A	z50	$7⅞	7⅞	7⅞	
Silverwd B	300	$8⅛	8⅛	8⅛	+ ⅛
Simco Eri	1500	350	350	350	— 5
Simpsons	85798	$5⅛	5	5⅛	+ ⅛
Simpson S	487	$7¾	7⅛	7⅜	
Sklar M	1000	126	126	126	— 2
Sklar W	1000	20½	20½	20½	
Skye Res	1800	$7⅞	7¾	7¾	— ⅛
Skyline H	1000	175	175	175	+ 5
Slater Stl	100	$8¼	8¼	8¼	
Sogepet	500	130	130	130	— 1
Southm A	300	$19¾	19¾	19¾	
Spar Aero	10550	475	465	475	+10
Spooner	1000	25	25	25	+ ½
St Brodcst	800	$8⅜	8⅜	8⅜	
Stelco A	7970	$25¼	25	25¼	
Steep R	405	190	186	190	+ 5
Sterystm	150	290	290	290	—10
Strathrn A	1000	55	55	55	+ 1
Stuart Oil	713	$12½	12	12	— ¼
Sud Cont	1000	18	18	18	+ 1
Sullivan A	1150	105	103	103	— 9
Surpass C	1110	190	190	190	+ 2
		T to Z			
Tara	300	$18	18	18	
Teck Cor A	1864	$6⅞	6¾	6⅞	
Teck Cor B	500	$5¼	5⅛	5⅛	
Teledyne	200	$5⅝	5⅝	5⅝	
Tex Can	1565	$27⅞	27¾	27⅞	— ⅛
Txsgit	3545	$27½	27¼	27½	+ ½
Thom Ind	7100	$15¼	14	15	+ 1
Thom N A	350	$12¼	12⅛	12¼	
Toromont	400	265	265	265	—10
Tor Dm Bk	14733	$16⅞	16⅜	16⅞	— ⅛
Torstar B	285	$13¾	13¾	13¾	
Total Pet	6100	$7¾	7⅝	7⅝	
Total P A p	600	$16¼	16	16¼	+ ⅜
Totl Pet w	1000	221	221	221	+ 1
Traders A	27498	$16	15½	16	+ ⅜
Tr 10¼	200	$12	12	12	
Trade 7½ p	z50	$41¾	41¾	41¾	
Trader 69 w	3200	440	420	440	+15
Tr Can Res	9000	61	60	60	+ 1
Trns Mt A	3600	$10	9⅞	10	+ ⅛
TrCan PL	8508	$14⅛	14	14⅛	
TrCan B pr	z15	$35	35	35	
Trimac A	6100	$9¼	8⅞	9	+ ¼
Trizec Crp	400	$11	11	11	— ¼
Tundra	z250	5	5	5	
Turbo R	900	310	305	310	
Ultramar	2232	370	360	360	
Unicorp F	z50	140	140	140	
Un Carbid	z60	$17	17	17	
UGas A	10760	$9⅜	9¼	9¼	— ¼
UGas 5½	z10	$32¾	32¾	32¾	
UGas 8¾	3650	$22¾	22¾	22¾	+ ¼
Union Oil	1400	$9⅜	9¼	9⅜	+ ¼
U Cdn Shar	z33	$10¾	10¾	10¾	
U Canso	9760	$7⅞	7¾	7⅞	+ ⅛
U Corp B	3000	$10⅛	10	10	— ⅛
U Siscoe	4150	$6½	6	6½	+ ⅜
Univr Gas	13900	$7⅛	6⅞	7⅛	+ ⅛
Upp Can	1100	125	124	125	+ 1
VS Serv A	100	450	450	450	
Van Der	100	250	250	250	+ 5
Versatile	100	$11⅜	11⅜	11⅜	+ ¼
Versatil A	425	$10⅞	10¾	10¾	— ¼
Vestgron	200	$13⅞	13⅞	13⅞	— ¼
Vic G A	160	$27¼	27¼	27¼	+ ¼
Vulcan Ind	250	$18	18	18	
Wajax A	200	$14¾	14½	14¾	
Walk GW A	5455	$25¼	24⅞	25	— ¼
Walk GW B	300	$25⅛	25⅛	25⅛	
Wardair	4900	290	277	277	— 8
Warn Can	100	$6⅞	6⅞	6⅞	
Wrintn	200	200	200	200	
Weco Dev	1600	$5⅛	5	5	— ⅛
Weldwod	490	$12¾	12¾	12¾	
Wstburne	4493	$9⅛	8⅞	9⅛	+ ⅛
Wcoast Pt	6840	$8¼	8	8	— ¼
W Pet A p	1020	$16¼	16	16¼	— ¼
Wcoast T	2735	$30¼	30⅛	30¼	
Wcost 8½ p	200	$54¼	54¼	54¼	
Wcoast w	9200	460	455	460	+ 5
Westeel	510	$13¾	13½	13¾	+ ¼
W Bcas A	300	$10½	10½	10½	
West Mine	1175	420	410	420	+ 5
Westfield	500	120	120	120	— 5
Westmill	1000	180	175	175	— 5
Weston	1050	$13¾	13½	13½	— ¼
Whithorse	2200	200	200	200	
Whonok A	900	$9	8⅞	8⅞	— ⅛
Wilco	500	12	12	12	— 1
Willroy	900	135	135	135	— 1
Windfall	6000	9	8	9	+ 1
Wix Corp	300	315	315	315	+15
Woodreef	47177	80	76	80	+ 4
Woodwd A	100	$15¾	15¾	15¾	
Wr Harg	z37	100	100	100	
YER Prop	100	$7½	7½	7½	
Yk Bear	1050	360	360	360	
Y Lambton	z234	50	50	50	
Yukon C	12000	200	195	195	
Zellers	52410	455	425	445	+20
		Trust Units			
BBC R un	1975	$14⅛	14⅛	14⅛	
BBC R wt	9800	230	230	230	+ 4
BM-Rt un	2050	$14¾	14⅜	14¾	
BM-RT wt	2290	218	215	218	+ 3
C Perm un	4171	$9	8¾	8¾	— ⅛
Heitman u	2679	$6⅞	6¾	6⅞	+ ⅛
Heitman w	z66	1	1	1	
TD Realty	340	$22½	22½	22½	

MARKET REPORT

Closing quotations for Friday, May 13, 1977

Quotations supplied by The Canadian Press, Richardson Securities, Pitfield Mackay Ross and Co. Ltd., A. E. Ames and Co., Dominion Securities Corp., Harris and Partners Ltd., The Royal Bank of Canada and the Bank of Nova Scotia.

New York

NEW YORK (AP) — The stock market closed moderately higher Friday despite an announced increase in the prime interest rate charged by major U.S. banks.

Despite announcements Friday by major banks of increases in their prime rates to 6½ from 6¼ per cent, the market remained stable.

"It's an almost classic example of the market anticipating development," said Monte Gordon of Dreyfus Corp.

Analysts said a news report quoting sources as saying a majority of the Organization of Petroleum Exporting Countries (OPEC) had decided to abandon plans for a five-per-cent oil price increase in July was seen as possibly cooling inflation worries.

The NYSE's most active issue was Sony Corp., up ¼ at $9⅛. Trading included a 400,000-share block at 8⅞.

Other actively traded issues included Eastman Kodak, up ⅜ at $58⅜, after showing marked declines earlier in the week; El Paso Co., up ⅛ at $18, and Babcock and Wilcox, down ⅜ at $44½.

Petroleum issues were generally higher but Getty Oil, off 2 at $179½, and Atlantic Richfield, down ⅛ at $57⅞, were exceptions.

Exxon was up ¼ at $51⅝, Mobil up ½ at $66⅜ and Standard Oil of California up 1 at $42.

Among Canadian issues on the NYSE, Inco was up ⅞ at $27¾ and Dome Mines up ⅝ at $49⅝.

Seagram was down ½ at $19⅞, Bell Canada down ¼ at $47½ and McIntyre down ¼ at $32¼.

CLOSING AVERAGES

30 Industrials	928.34	+2.80
20 Transportation	240.26	+0.15
15 Utilities	110.46	+0.22
65 Composite	312.95	+0.69

Volume 19.78 million

ACTIVE STOCKS

Vol.		Close	Chge
870100	Sony Corp	9⅛	+ ¼
219600	The El Paso Co.	18⅛	+ ⅛
2203300	East. Kodak Co.	59¼	+ ½
180400	Bab-Wilcox Co.	44½	— ⅜
168000	Revco D.S. Inc.	15¾	— ¾
157900	Westhse. Elec.	21	Unch
156300	San Fe Intl Corp	50⅛	—3⅜
136500	Occidental Pet.	28¼	— ⅛
133700	RCA Corp	30½	— ⅜
127100	Cost States Gas	19	+ ⅝
124,300	American Home	27½	— ⅛
123900	Public SVC Col.	19¼	+ ⅛
118900	Pat .Pet. Co.	19	+ ¾
113800	Wood Pet Corp	27⅛	+ ⅝
113700	Caterpil. Trac.	58⅜	+ ⅞

QUOTATIONS

Alcan	28⅜	Homestake	40⅝
Alcoa	58⅜	Honeywell	52½
All Chm	48¼	IBM	253¼
Al-Chlm	33¼	Int Steel	43¼
Am Air	12¼	Int Harv	37⅛
Am Brnds	46¼	Int Nick	27¾
Am Bcast	45⅜	Int Paper	57⅞
Am Can	40	Int Tel T	35¼
Am El P.	23⅞	Johns-Mann	35⅛
Am Metal	47⅞	Kaiser Al	38⅞
Am Motor	4¼	Kennecott	28⅜
Am Tel T.	64⅞	Kraft	46⅝
Am Smelt	21⅞	Kresges	29⅜
AMF Inc.	19½	Ling-Temco	10
Ampex	8½	Litton Ind	12¾
Ash Oil	35⅝	Lock Air	12⅛
Atl Rich	57⅞	Matsushita	21⅞
Avco	15⅜	McDon Dg	22⅞
Avon	48¼	Merck	52¼
Bel How	20⅜	Mer Ly	17½
Bendix	41	Minn A M	49⅞
Beth St.	34⅜	Mobile Oil	66⅜
Boeing	52¾	Montanto	78½
Boise Cas	32⅝	Motorola	43¾
Borden	34⅝	NCR Crp	34⅝
Bo-War	31	Natomas	39
Bri My	62	Newmont	25
Brunswick	14⅝	Nort Si	18⅝
Burl Ind	23¼	Owens-Ill	28¾
Burl Nor	47¾	Pac Gas	23¾
Burroughs	55¾	Pan Am	4¾
Caterpill	58⅜	Pepsi	73
Col Bcast	58¾	Ph Mor	54¾
Celanese	51⅝	Ph Pete	55
Chase Man	31¼	Pit Bowes	20¼
Ches-Ohio	39½	Polaroid	33
Chrysler	17⅜	Proc Gam	73¾
Coca-Cola	73⅛	RCA	30½
Col-Palm	24½	Rep Steel	31⅛
Comsat	36¼	Revlon	37⅛
Colt-Data	21⅛	Safeway	47
Con Edison	22¼	Schlumb	64
Cons Oil-G	10⅞	Scott Paper	17¼
Crown Cork	22⅛	Sears Roe	57¾
Crown Zell	38¼	Shell Oil	67⅝
Delta	35½	Singer	22⅞
Disney	36¼	Sperry	36¾
Dow Chem	36¼	Stand Cal	42
Du Pont	127	Sun Oil	43½
Ea Air	8⅛	Sth Pac	35¼
East Kod	58¼	Talley	9½
El Paso	18⅛	Teledyne	67⅞
Exxon	51⅝	Telex	2⅝
Fair Cam	29¾	Texaco	26¾
Fed N Mt.	15¾	Tex Gulf	26
Firestone	20	TWA	10¾
Ford Mot	55⅝	Uni Carb	51½
Ga Skog	37½	Uni Pac	56½
Gen Dyn	54¼	Uni Oil	52½
Gen El	54¼	Uniroyal	9¾
Gen F	31⅜	Ual Inc	23⅛
Gen Mot	67⅞	Un Br	8½
Gen E	31½	U.S. Steel	45¾
Gen Tire	28⅛	West Air	6¾
Geo Pac	30¾	Westse	21
Gillette	29	Wey	37⅝
Goodyear	20⅛	Woolw	23⅛
Greyh	14	Wometco	11¼
Gulf Oil	27⅛	Xerox	47⅜
Hilt	23	Zenith	21⅞

BOX SCORE

	Fri.	Thurs.
Issues traded	1,881	1,874
Advances	830	645
Declines	538	698
Unchanged	513	535
New highs	90	64
New lows	42	74

YES, A GREAT OPPORTUNITY
EXCLUSIVE
HILLSIDE SHOPPING CENTRE
BUSINESS
Virtually recession-proof. A great buy for a successful business man. Nets 20% on asking price of $149,000. Please call or write for an appointment.
477-1841 Dick Strobl 477-0450
5-13 BLOCK BROS. REALTY LTD.

Vancouver

VANCOUVER — Prices were mixed in moderately active trading Friday on the Vancouver Stock Exchange. Volume was 2.4 million shares.

Zellers Ltd., paced industrial trading, up 25 cents at $4.50 on 3,000 shares. Whonnock class A was unchanged at $8¾ at 2,000. Okanagan Holdings was off ¼ at $10¼ on 1,270 Ionarc lost 2 cents at .13 on 1,000.

Carolin Mines led resource and development trading, up 30 cents at $2.70 on 133,600 shares. Nicola Copper Mines gained 9 cents at .53 on 75,000 Tacoma Resources was up a penny at .37 on 74,450.

In the curbs, New Frontier Explorations was unchanged at .32 on 394,000 shares. Lemans Resources dropped 2 cents at $1.68 on 40,900. Consolidated Cinola Mines was unchanged at .36 on 37,800.

Stock	Sales	High	Low	Close	Net Ch'ge
	Resource and Development				
Anglo Bo	15700	250	240	250	+5
Arcdia	11000	20	20	20	
Arex Rs	4500	20	19	19	
Aroden	1500	30	30	30	
Avino	16500	21	20	20	—1½
Azure	2000	15	15	15	
Balfour	6000	30	27	28	—2
Barier R	12000	48	47	48	
Bath N	7000	52	52	52	
Bimori	2000	53	51	53	+2
Benpel	1000	28½	28½	28½	
Benson	3000	17	17	17	
Bow Rvr	1000	23	23	23	
Brendx	4000	31	30	30	—2
B	z200	34	34	34	
Cdr	1000	14	14	14	
C T Exp	2100	180	175	177	+7
BX Dev	2400	295	295	295	
C Barr	6500	40	35	40	
Cd Nat re	500	415	415	415	
Cantla	2500	22	22	22	+2
Carolin	133600	290	250	270	+50
Celico R	1000	25	25	25	—2
Charltn	9000	42	39	40	+1
Charta	3000	8	8	8	
Chatex	8500	12	12	12	
Cheyen	8600	180	178	180	+4
Circle B	2000	24	24	24	—½
Citl Mil	10000	15	15	15	
Colby	25000	125	118	120	+5
Ciman B	500	400	400	400	+15
Clonial	2700	79	70	70	—15
Colt Ltd	20000	30	27	30	+2
Comet	4500	108	100	100	—8
Con Res	16000	148	141	147	+7
Cns Kico	1000	14	14	14	—½
Copr Lk	46300	39½	37	39	+3
Coralta	7500	34	34	34	
Coynex	3400	125	120	120	—5
Cree Lk	600	210	201	201	—19
Cutlass	2000	11	11	11	
Dankoe	2300	250	250	250	+10
Davnpt	4100	43	42	43	
Dav Kys	1600	16	16	16	
Dora Ex	2000	26	25	26	
Dus Mac	2000	53	50	53	
Erly Brd	3500	10	9	9	
F St Jhn	3500	60	60	60	
Futurty	33800	37	30	30	—10
Giant Ex	500	4	4	4	
Global	2000	37	37	37	
Gdn Gnt	18500	23½	22	23	—2
G N Pete	6500	18	17	17	
Gsa Res	700	101	100	100	—7
Hallark	6000	78	75	75	—1
Henriet	2000	92	91	92	—3
Hmont	3100	145	140	140	—5
Holoxi	19600	114	111	114	+3
Host	2900	140	134	140	+6
Initial	6000	45	43	43	—2
Itl Bmc	6500	68	66	66	—3
Intl py	45500	69	58	59	—9
Joy Ind	z400	32	32	32	
Kent E	3000	23	21	23	
Laura	1000	10	10	10	—½
Lmc Res	12000	20	18½	18½	—1
Lori E	2000	12	12	12	
Lornex	z10	$10¼	10¼	10¼	
LP Ind	14500	23	22	22	
M M Prc	11000	60	58	60	+2
MNHE	2000	36	36	36	
Major	15750	57	55	57	—2
Makao	8000	11	11	11	
Mvrck	4500	48	46	48	—2
Mid Mtn	1000	25	25	25	
Mntry A	8000	5	5	5	
Mt Sick	500	8	8	8	
Mtn Stat	15800	145	137	137	+2
Mndee	6600	127	123	125	
Nevex	9000	21	19	21	+1
Nwcst	3000	17	17	17	—1
Nw Min	38900	91	85	88	—6
Nicola	75000	55	41	53	+9
Nrex res	6000	50	46	50	
Nthair	1800	227	225	225	—4
N Atlant	9700	21	20	20½	
NW Vent	1500	70	70	70	
Nu Enry	3600	205	205	205	
Oxbow	2400	335	325	325	—10
Pa Cassi	z200	24	24	24	
P Cyps	3400	70	70	70	
Pcifc Rs	18500	37	31½	31½	—1
P Acher	5500	22	22	22	
Pthfndr	19500	34	32	33	—1
Pegsus	40500	67	61	656	—3
Pnebell	1500	14	14	14	—1
Plains P	2000	20	20	20	
Pondry	3000	12	12	12	
QC Exp	100	140	140	140	—6
Qtsino	1000	14	14	14	
Rainier	600	100	95	95	
Rac Ind	47000	56	50	52	—3
Redfrd	800	30	30	30	
Robert	2000	26	25	25	—2
R Agsiz	1500	10	10	10	+1
Sabina	5000	59	59	59	
Sna Res	2000	33½	33½	33½	—3
Sach Ex	1000	10	10	10	
S Jcinto	4000	19	19	19	—1
Secrtrt	20200	79	70	70	—9
Seneca	3150	120	112	112	—13
Sicintin	5000	10	10	10	
Silmil	z333	33	33	33	
S Chief	2500	22	22	22	
S Christi	16000	51	50	50	—3
S Spring	500	22	22	22	—1
S Stndrd	2500	60	60	60	+2
Slocan	6000	41	40	40	
Sproat	27000	23	22	23	+1
Stampd	4000	440	425	425	—15
Sunlite	800	380	380	380	+10
Tx Resc	z250	15½	15½	15½	
Tcoma	74450	39	36	37	+1
Terra	1800	430	425	430	+5
Thor Ex	900	175	165	175	
Thundr	7000	13½	13½	13½	
Tnta Hill	6000	16	16	16	
Trwest	1000	17	17	17	
Trinity	5000	145	143	143	—2
Tyee	3000	67	67	67	—1
U Hrne	43560	230	200	228	+35
Westld	4500	40	40	40	
Vally Cu	50	$7¾	7¾	7¾	
Van Silv	6300	80	76	80	+2
Vntrl	2125	8½	8½	8½	
Vestor	1500	45	45	45	+3
Ykn Rev	6000	67	65	67	+3
Znith	2000	9	8	8	—1
	Warrants and Rights				
Barr wt	8600	17	15	15½	+½
Charl wt	4800	7	7	7	+½
Cmet A	2500	17½	17	17½	+½
Con Wt	13000	70	67	69	+3
C Lke w	4500	11	11	11	
IBR wt a	5400	12	12	12	
In Pyr wt	4000	30	20	20	—15
Ne Min w	15800	38	32	32	—6
Pac re wt	5000	½	½	½	
Sna Wts	1000	11	10	11	—1
Thor Wt	2000	53	53	53	—1
	INDUSTRIALS				
Al Ven P	900	125	125	125	—5
Ath Col	z200	75	75	75	
Balco	450	450	450	450	—5
Bnk BC	108	$23¾	23¾	23¾	
BC Sug A	300	$25½	25½	25½	
Bur Mtg	600	235	235	235	
Cdn Cell	200	$7⅝	7⅝	7⅝	
Comput	1000	24	24	24	
Dao pf A	200	$6¾	6¾	6¾	
Inlnd pr	500	$12½	12½	12½	
I Wood	100	205	205	205	
Ionarc	1000	13	13	13	—2
Keg Res	500	95	95	95	
Madill	150	$10½	10½	10½	
Mass A	100	$28½	$8½	28½	
Ok Hold	1270	$10¼	10¼	10¼	—¼
Pace	280	200	200	200	
PN Gas	100	320	320	320	
Potter	111	385	385	385	
Renn In	200	140	140	140	—1
Whon A	2000	$8¾	8¾	8¾	
Zellers	3000	450	440	450	+25
	VANCOUVER CURB EXCHANGE				
Abella	2000	18	18	18	
Action	5000	5	5	5	
Adar	1000	7	7	7	
Amber	2000	13	13	13	
Arizako	12900	49	45½	48	+2
Ariz silv	1500	65	65	65	
Arctic	2400	5	4	5	+1½
Aurus	6000	58	55	55	
Avinch	3700	79	75	79	+4
Bch Gld	10000	25	23	23	
Berkl re	500	15½	15½	15½	
Br Res	36000	9	8	8	+1
Brent	12000	168	155	159	—6
BPI	3600	100	90	100	
Brn Mns	4000	64	63	63	
Bur Gld	7000	13	13	13	
Cmero	4000	38	36	36	—1
Cannon	z250	8	8	8	
Canzna	2000	20	20	20	
Casc Re	7000	28	28	28	+1½
Cst IKNT	¼???	[illegible]	39½	39½	—
Cobre	2000	13	13	13	+1
Cinola	37800	36	34	36	
Con Mon	1000	4½	4½	4½	—½
Con Min	18000	32	29	32	+4
Cusac	10000	19	19	19	
Cyclon	6250	53	53	53	+4½
Dall Exp	5200	194	190	194	+4
Darva R	2000	108	105	105	—10
Decker	4500	38	37	38	
Dual res	5000	115	110	110	—5
Edina	500	22	22	22	
Envoy	3000	20	20	20	
Espina	21500	24	21	24	+4
Exel	1000	7	6½	6½	
Gbx Mns	1500	22	22	22	
Gall Pet	1800	23½	23½	23½	
Gentry	2500	69	69	69	—1
Gold An	7000	31	25	31	
Gold cup	500	16	16	16	+2
Grn Res	3000	15	15	15	
Grt Ctrl	1000	70	70	70	
Grn Ex	15000	93	89	93	+4
Hesca	1500	14	14	14	
IShasta	10500	50	50	50	+2
I Wellin r	500	54	54	54	
Juniper	42000	14½	12	14½	
Kndahr	11500	60	56	59	+1
Keith	3500	17	17	17	
Kendal	13000	12½	12½	12½	+½
Lanter	500	22	22	22	
Lmans	40900	175	163	168	—2
Lion Mn	500	40½	40½	40½	
Lustre G	8100	102	97	99	—2
Mabee	34500	34	30	32	
Mace Te	19500	71	70	71	+6
Mcleod	2000	18	18	18	+2
Meridn	3000	33	33	33	
Mns Dor	18400	133	125	125	—8
Mt Grnd	2000	45	45	45	
Mtneer	500	21	21	21	
Nehat R	7000	22	22	22	+½
NCong	1000	20	20	20	
N Frontr	394000	33	27	32	
NI Cal	16400	310	290	310	+20
Nwtch	18000	33	30	33	+3
Nomad	19500	31	27	28	—4
Norco	4400	210	200	210	
Olymp	1500	27	27	27	+3
Onaca E	z400	22	22	22	
Orina	10000	27	26	27	+3
Pan Arti	3000	15	15	156	
Peb, Star	1000	18	18	18	+3
Phico Rs	500	39	39	39	
Rainbw	1500	20	20	20	
Regenc	6000	158	155	155	
Rimrck	14300	110	108	109	+4
Rio Sera	3000	5½	5½	5½	—½
Robina	1000	15	15	15	
Rockel	500	7½	7½	7½	+½
Rnrico	1000	29	29	29	
Sands M	2500	31	30	30	
Sanil Ind	1000	76	76	76	+1
Santa	29000	35	30	32	—2
Satrn Rs	2500	40	35	35	—4
Shelter	4200	95	92	94	—6
Sov	10446	21	21	21	
Stnhom	100	100	100	100	
S S Ice	9500	72	70	70	—1
Swim Lk	2000	26	26	26	
Syn trc	6500	110	100	110	
Tandm	5000	38	38	38	—2
Taurus	3000	24	24	24	
Thdr Ck	32000	30	25	25	—5
Totm ind	3000	40	37	39	
TRV	3400	116	115	115	
Univex	500	20	20	20	+3
Wstley	3000	60	57	57	—3
Westnd	2000	40	40	40	

London

LONDON (CP) — Closing stock quotations today in new pence unless pounds are indicated, x-indicates that quotation includes dollar premium based on latest conversion rate.

Associated Brit Foods 56½, Babcock and Wilcox 95, Bass Charrington 116, BICC 116½, x-Blyvoors 380, Boots 169, Bowater 211½, Brit Am Tob 265½, Brit Assets Trust 62, BOC International 82, Brit Petroleum 940, x-Broken Hill Prop 421⅜, Buffels 875, x-Canadian Pac stgx 13¾, x-Charter Cons 141½, Cons Gold 161½, Courtalds 129.

De Beers 278½, Distillers 156¼, Dunlop 121, x-F. S. Geduld 11½, EMI 235½, Gen Elec 188, Glaxo 517½, Grand Metropolitan Hotels 83¾, Gr Unv Stores 237½, Guest Keen 352½, Hawker Siddeley 653, Hoover 303½, ICI 396½, Imp Tob 81¾, Judge 24, Kloof 420, Marks and Spencer 119, Metal Box 320, x-Minorco 162½, x-Phillips 10⅛, Plessey 83, Rank A 208, Rio Tinto Zinc 243, Roan Consol 140.

Sel Trust 438, Second Scott Inv 87¼, Shell T and T 535½, Tanganyika 139½, Thomson 595½, Thorn 290, Tube Investments 446, Ultramar 190½, Unilever 484, x-Union Corp 215, x-Vaal Reef 12¼, Vickers 185, x-Western Deep Level 740, x-Western Driefontein 20, x-West Mines 110¼, Woolworth 53½, W. Holding 14¼, x-Zambian Copper 17.

BONDS: Brit Transport 60⅞, Brit Cons 20½, Treasury 08-12 96⅞, War Loan 30.

The Financial Times Industrial index 457.8, off 2.4.

Commodities

	High	Low	Close
Silver, Chicago (per oz)—			
June	4.82.30	4.77.00	4.77.50
Aug	4.88.50	4.83.00	4.83.50
Oct	4.93.50	4.88.50	4.89.00
Copper, New York (per 100 lbs)—			
May	66.10	65.90	65.90
July	66.90	66.30	66.50
Sept	67.90	67.40	67.50
Lumber, Chicago (per 1,000 bf)—			
May	169.00	164.60	164.60
July	184.00	181.60	183.40
Sept	190.00	186.20	189.20
Pork Bellies, Chi. (per 100 lbs.)—			
May	61.90	60.90	61.50
July	62.60	61.30	61.90
Aug	61.40	60.15	60.70
Plywood, Chicago (per 1,000 sf)—			
May	196.00	194.00	195.00
July	198.00	196.30	197.30
Sept	198.50	197.00	197.80
Gold, Winnipeg (per oz)—			
Jul	149.30	148.60	148.60
Oct	151.30	150.50	150.60
Jan	153.50	152.30	152.30

Grain

WINNIPEG

	High	Low	Close
Flax—			
Jly	305.60	299.20	303.70
May			303.00
Oct	299.20	293.00	299.00
Nov	297.60	292.50	297.10
Rapeseed—Thunder Bay			
May	368.00	366.00	366.90
Jly			350.00
Oct			326.00
Rapeseed—Vancouver			
Jun	366.70	363.00	366.20
Spt	361.00	355.50	358.50
Nov	336.10	329.10	331.50
Jan			325.00
Rye—			
May			98.80
Jly	100.90	100.50	100.90
Oct			103.20
Nov			100.00
Barley			
May			100.40
Jly	97.60	97.10	97.30
Oct	95.30	94.50	94.70
Dec			94.00
Oats—			
May	92.30	92.00	92.30
Jly	87.50	87.20	87.50
Oct			85.70
Dec			84.00

CHICAGO

	High	Low	Close
Whet—			
May	255	249	250½
July	259¾	252	253¼
September	267	259	260¾
Corn—			
May	245	241	241
July	247	242	242¼
September	250	145¼	245½
Oats—			
May	180	176	178½
July	166¾	161½	164½
September	160	155¼	158
Soybeans—			
May	983½	983½	983½
July	973½	963	973½
September	828	807	813

Livestock

CALGARY (CP) — Sales Friday at the Calgary public stockyard totalled 763 cattle and 369 calves. Good feeder steers over 800 pounds 35-39, 700-800 pounds 35-39, 600-700 pounds 35-42.75, common to medium over 600 pounds 30-35. Good feeder heifers over 700 pounds 30-33.50, 600-700 pounds 30-32, common to medium over 500 pounds 25-30. Feeder cows 23-27.50. Good stock steer calves, 500-600 pounds 35-44, 400-500 pounds 34-43, common and medium under 600 pounds 30-35. Good stock heifer calves 400-500 pounds 29-33, common and medium under 500 pounds 23-29.

Silver

Closing basic price of 1,000-ounce certificates in the Victoria area $4.77 U.S. bid per troy ounce and $4.81 asked. Previous day $4.75 and $4.79.

Gold

LONDON (AP) — Friday's closing gold prices in U.S. dollars per ounce. London 148.00; Paris 150.48; Frankfurt 147.60; Zurich 148.125; Hong Kong 145.63.

Alberta

By The Canadian Press
Alberta Stock Exchange—Friday

Complete tabulation of Friday transactions. Quotations in cents unless marked $. Net change is from previous board-lot closing sale.

Stock	Sales	High	Low	Close	Net Ch'ge
Abacus	500	465	465	465	—5
Alta Engy	700	$13⅜	13⅜	13⅜	
Cairn	12150	25	25	25	—15
Cal West	7000	51	50	50	—1
Cavalier	423	370	370	370	
Cinnabar	9500	80	74	80	+12
Concept	800	250	250	250	—5
Conventurs	2300	360	350	360	+10
Cns Rapd R	2000	12	12	12	—3
Cord 6	900	300	300	300	+10
Cree Lake	300	210	210	210	—10
Czar	400	$8½	8½	8½	+ ½
Dixie	1500	80	80	80	—5
Howe Snd	11000	95	93	95	
Mongowin	4000	74	70	70	—4
N Gatewy	500	25	25	25	
Noble	5000	45	45	45	
Nordex	6200	55	55	55	—5
Northrim	25600	$5⅛	480	500	+30
Oilex	600	115	115	115	—5
Petromns	500	10	10	10	
Petroquest	900	$7¾	7¾	7¾	— ⅛
Sparrow	4500	90	90	90	
Troy	2600	235	230	230	+1

Montreal

CLOSING AVERAGES

65 Industrials	173.17	—0.11
13 Utilities	152.08	+0.35
7 Banks	215.68	+0.64
8 papers	103.57	—0.13
85 Composite	174.23	+0.08

Volume 323,968.

Money

At Montreal

U.S. dollar	1.0492	— 1/50
Pound sterling	1.8034	—7/100

At New York

Canadian dollar	0.9531	+1/100
Pound sterling	1.7188	— 1/25

U.S. FUNDS

Purchase price of U.S. funds in Victoria area 1.0415 with 1.0445 for travellers' cheques and 1.0315 for coins. Selling rates 1.0575 for cash and 1.0545 for cheques.

Nominal selling price of other monies in Canadian funds: Australia dollar 1.1740; Austria schilling .0634; Belgium convertible franc .0295; Bermuda dollar 1.0650; Brazil cruzeiro .0800; Bulgaria lev 1.0998; China renminbi .5900; Columbia peso .0288; Czechosolovakia crown .1885; Denmark krone .1775; France franc .2140; Germany mark .4500; Greece drachma .0299; Hungary forint .0507; India rupee .1215; Italy lira .001200; Japan yen .003830; Mexico peso .0490; Netherlands guilder .4330; New Zealand dollar 1.0240; Norway krone .2015; Poland zloty .0552; Portugal escudo .0275; Romania leu .2118; South Africa rand 1.2250; Spain 'A' peseta .01545; Sweden krona .2430; Switzerland franc .4215; U.S.S.R. ruble 1.4104; Benezuela bolivar free .2442.

Mutual funds

TORONTO (CP)—Recent prices of investment funds supplied by The Investment Funds Institute of Canada Friday. They are the net asset value per share or unit (NAVPS) last calculated by the fund in accordance with its pricing practice as contained in the prospectus of the fund. n—no sales charge, x — U.S. Fund, y — delayed NAVPY, xd—ex-dividend.

Institute Members

AGF Group	
Amer Grwth	4.75
Cdn Gs Egy	14.12
Cdn Sec Gth	5.73
Cdn Trusteed	4.66
Corp Invest	5.43
Corp Inv Stk	4.78
Gwth Equity	6.47
Japan	9.54
nMoney Mkt	10.00
Special	3.34
All Canadian Gr	
Compound	5.88
Dividend	6.28
Northrn Egy	3.70
Revenue Gth	3.77
Venture	3.49
4000	3.76
Cambridge Gr	
Intl Energy	2.54
Intl Grwth	4.39
Intl Income	3.45
Nat Res Gth	3.78
Univest	4.87
Growth	6.26
Calvin Bullock Gr	
Acrofund	1.20
CIF	3.99
Ciag Inv Grp	
nyCo-opera	9.75
nyLdmk GF	9.68
Eaton Group	
Commwth	15.74
Growth	9.78
Income	4.65
Internatnl	8.71
Leverage	4.43
Venture	4.09
Viking	4.77
Guardian Gr	
Enterprise	.81
GIS Comp	9.52
GIS Income	2.82
yGrwth Fund	9.07
North Amer	3.56
Mutual Acu	5.25
Mutual Inc	4.33
Sec Income	9.51
World Equity	5.81
Investors Gr	
yGrowth	10.55
yInternatnl	5.79
yJapan	10.49
yMortgage	5.00
yMutual	5.06
yRetiremnt	5.28
yProvidt Mu	6.59
yProvidt Stk	4.83
Planned Invest Gr	
BT Internat	6.96
Canada Cum	5.97
Pld Resourcs	4.45
Pld Sec Inc	5.32
Taurus	5.75
Pret et Revenu	
American	9.64
Canadien	6.03
Fonds H	5.04
Retraite	6.38
yPrevest Mut	6.40
Prudential Gr	
Growth	5.35
Income	5.30
Savings Invest Gr	
American	9.64
Canadian	6.03
yH Fund	5.04
Retiremnt	6.38
Scotiafund Gr	
Scotiafund	.85
Scotiafd Mtg	1.05
United Bond. Shr	
yRoyFund	5.82
yRoyFnd Inc	5.16
United Group	
yAccumula	3.87
yAccumul R	4.00
yAmerican	1.46
yCont Mortg	5.19
yHorizon	2.27
ySecurity	4.74
yVenture	2.61
yVenture Ret	4.00
Universal Gr	
Save Equity	8.32
Save Income	5.29
Non Members	
Assoc Inv	5.40
yBeaubran	3.89
Bolton Tremblay	
ynEquity	5.37
nyIncome	10.34
Cdn S Afc Gd	3.35
Canagex Gr	
yBond	9.49
Fund	9.37
Internatnl	7.85
yMortgage	10.26
yCapital Gth	9.53
xChase	6.26
Desjarinds Gr	
yCanadian	7.10
yHypotheq	4.40
yInternatnl	7.67
yObligatns	5.31
yQuebec	3.50
yPEP	2.01
nySpec	4.50
Dixon, Krog	5.63
Dreyfus Group	
yInc	11.90
yInternatl	13.98
yDomin Comp	6.42
nExecutv Can	5.97
nExecutv Intl	1.60
xFid Trend	21.46
Fiscon Fund	5.28
nHarvard	6.57
Heritage	1.91
Industrial Gr	
Indust Amer	2.59
Indust Div	6.57
Indust Eq	5.86
Indust Gth	17.53
Indust Incm	10.39
Indust Pens	23.29
ITCO	4.89
Keystone Gr	
Cus K-2	5.22
Cus S-1	17.45
Cus S-4	3.75
Polaris	3.36
xLex Rsrch	15.06
xManhatn	2.48
yMaritime Eq	2.48
Marlborough	5.25
Natrusco	12.41
NW Group	
yCanadian	4.42
yEquity	6.82
yGrowth	5.03
xOne Wm St	13.48
xOppenhmr	6.15
Pemberton Gr	
nPacific Div	5.38
nPacific Inc	2.75
nPacific Res	2.73
nPacific Ret	5.08
nPacific US	4.48
PHN Group	
yBond	11.27
yCanadian	7.36
yFund	15.13
yPooled	27.89
nyRRSP	11.37
PMF Managmnt	
nPension Mu	6.48
nXanadu Fd	3.92
Principal Gr	
Collective	6.12
Growth	4.25
Venture	3.30
nPutnam	10.41
Sterling Group	
Equity	5.50
yMortgage	5.16
xTech	7.36
Temple Gth	13.06
Trans Canada Gr	
A	5.15
C	11.25
Special	4.24
Vanguard	6.23
Western Grth	4.82

Metals

Copper—Spot 826.5 - 827.5; futures 847-848.

Tin—Spot 5,775-5,780; futures 5,860-5,870.

Lead—Spot 383-394; futures 391-391.5.

Zinc—Spot 370-371; futures 380.25-380.75.

Silver—Spot 279.0-279.4; three months 284.6-284.7.

S&H TOYOTA
TEST DRIVE TIME
TERRIFIC!
'77 TOYOTA COROLLA LIFT BACK
1200 cc and 1600 cc engines
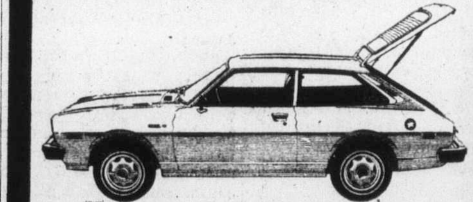
• 4-speed transmissions
• 5-speed transmissions
• automatics
All with divided fold-down rear seat. From $3995
USED CAR VALUE
'76 ASPEN STATION WAGON
6 cylinders, automatic, power steering, power brakes, (only 9,000 miles) $5295
'76 MERCURY MONTEGO VILLAGER STATION WAGON
Air conditioning, full power, factory trailer towing package, (only 11,000 miles) $6295
'75 VOLKSWAGEN VAN
9-passenger auto, very clean, (only 22,000 miles) $4895
'74 TOYOTA CELICA
4-speed, AM/FM radio, (only 22,000 miles) $3995
'73 CAPRI 2-DOOR COUPE
V-6 engine, 4-speed, bucket seats, radial tires, (only 32,000 miles) $2795
'72 VALIANT SCAMP
2-DOOR HARDTOP
Automatic, power steering, vinyl roof. $2395
'72 TOYOTA COROLLA
2-DOOR SEDAN
4-speed, (only 48,000 miles) $1895
'71 TOYOTA MARK II
2-DOOR HARDTOP
4-speed, radio, (only 40,000 miles) $1595
S&H TOYOTA
Saunders & Hitchman Ltd.
2040 Cadboro Bay Rd. (Fort at Foul Bay Rd.) 592-2471
dealer licence number D-01751A

ABACUS

ABACUS CITIES LTD.
APPOINTMENT

J.W. (Jack) Clerkson

Mr. William H. Rogers, President, Abacus Cities Ltd., is pleased to announce the appointment of Mr. J.W. (Jack) Clerkson, B.A., M.B.A., as Vice President and General Manager, Vancouver Division.

Mr. Clerkson formerly held the position of Projects Manager and Assistant to the Executive Vice President. A native of Vancouver, Jack received his B.A., (Honours), Economics, from the University of Victoria in 1973, and his M.B.A. from the University of Western Ontario in 1975. He joined Abacus Cities in Calgary in May, 1975 and was transferred to Vancouver in August of that year.

Abacus Cities Ltd. is an Alberta and B.C. based company providing investment vehicles and related services for individual investors through operations in land and property development. Corporate offices are in Calgary, with Divisions in Edmonton, Central B.C., Vancouver and Victoria. The Vancouver Division office is located at 200, 125 East 13th Street, North Vancouver. (604) 984-9511.

U.S.

Banks up rates

NEW YORK (AP) — A number of major commercial banks in the U.S. raised their prime lending rate Friday to 6½ per cent from 6¼.

Citibank, the second largest, and Morgan Guaranty Trust Co., ranked sixth, announced the increase first. They were followed quickly by third-ranked Chase Manhattan Bank, fifth-ranked Chemical Bank, eight-biggest Bankers Trust Co., 12th-ranked Marine Midland Trust Co., and 15th-ranked Irving Trust Co.

There was no immediate announcement from the San Francisco-based Bank of America, the country's largest.

A Morgan spokesman said the move came after an analysis of "the cost of funds and other factors."

The prime rate had stood at 6¼ per cent since January and the upward move was expected.

LONDON (AFP) — The Bank of Enlgand's minimum lending rate was lowered Friday by one-quarter of a point to a four-year low of eight per cent.

The bank's rate has thus been reduced by seven percentage points since the sterling crisis last fall when it was raised to a record 15 per cent.

Bennett impact lauded

B.C.'s stock rising in eastern eyes

By GEORGE GIBSON
Colonist Business Editor

The president and the chairman of the Investment Dealers Association of Canada appeared glad to be seeing B.C. on Friday. They had just spent two days talking with other investment people, business leaders, the premier of the province and a cabinet member and by mid-afternoon were convinced that this province was on the way up again.

"We've been very impressed with the returning credibility to the B.C. scene at the investment level and I think that Mr. Bennett's impact and outlook, while somewhat of a surprise when he was first in the East, was certainly reconfirmed by everybody who sat and talked with him today," said Ward Pitfied, chairman of the IDA.

"He's a very impressive individual and I think that you're very fortunate in this province to have somebody of that ability, of that youth . . . and as acceptable in the political milieu in Ottawa as he is," Pitfield continued.

The investment executive was quick to correct any impression that might have been gained from his remarks that he was downgrading Bennett's predecessor, Dave Barrett.

"No, not at all. It's a totally different type of government. I have great respect for Mr. Barrett, even though I don't agree with his political philosophy," Pitfield said.

Pitfield went on to say that B.C.'s economy seems to be getting going, even though it is a highly capital-intensive community with high labor costs and that fact is presenting problems not only here but across the rest of the country.

He said that he thought it was only a matter of time for all to realize that the Anti-Inflation Board has been working and he added that he felt labor was convinced of that fact.

Pitfield said that governments too have learned that they've contributed to inflation and said:

"Here again I think that this government (B.C.'s) has done a good job in containing their expenses. They've brought in one of the few balanced budgets in Canada this year."

And, he continued, that if labor has learned its lesson then the future for B.C. is even brighter.

When discussing the problems of raising capital for B.C. ventures in the Vancouver Stock Exchange, and taking into account its many problems, both Pitfield and IDA president Andrew Kniewasser said that the association would be playing an important role in the study that the provincial government has launched.

"We'll be co-operating totally," Kniewasser said," by making material available that we have so they won't have to duplicate work. We gave that assurance today to Mr. Mair (Consumer and Corporate Affairs Minister Rafe Mair, under whose department the VSE is regulated)."

"It's important that this be done quickly and it will be important to establish criteria that are relevant to B.C.," Kniewasser, who is the full-time paid manager of the IDA.

"It's really important that we develop a feeling of partnership between the government of the province and the Vancouver Stock Exchange," he added. "With good government, a good budget and such a partnership we can raise business confidence and get on with the important work of raising capital.'"

Both Pitfield and Niewasser commented on the recent federal budget and the deep effect it is just starting to have on improvement of income stocks. They said that it was important that B.C. quickly get in line with other provinces to make changes in its taxing structure so that investors here can take full advantage of some of the changes that will occur when the budget is eventually approved.

The eastern duo reminded Bennett of the importance of such changes and also told him of a new kind of venture capital-raising scheme that is receiving the blessing of some provinces.

Under such a plan, corporations would be able to invest in lending companies for small businesses and get a tax break as a result of such investment.

□

People of Quebec not getting truth

The chairman of the Investment Dealers Association believes that Premier Bennett and B.C.'s "man in the street" can best tell the people of Quebec that they should belong in confederation.

Ward Pitfield, president of the investment firm of Pitfield, Mackay, Ross and Co., said in an interview here Friday that in his view Quebecers are being given the distorted view that people in the West no longer want them as part of Canada.

Pitfield, along with IDA president Andrew Kniewasser, said that they had been ?enuinely surprised to learn the depth of concern that there was in B.C. over the unity problem.

"The West can do more to retain Quebec, I think, than anybody else can," Pitfield said, 'if they do nothing else than saying what they sincerely believe."

Pitfield and Kniewasser said that the unity question was a major topic of discussion in their call on the B.C. premier.

"One of the fallouts of Levesque's — which I'm sure that they foster to the greatest degree possible — is that "As soon as we go, don't be confused, B.C. is next and Alberta is next and really what we are doing is leading the cattle to the slaughter' which the average Quebecer sits, and can do nothing but believe.

"The press in Quebec does little to alleviate the situation, any more than really, in fairness, the B.C. press would do pertaining to Quebec issues," Pitfield said.

He continued:

"Here we arrived the other night to find that the whole situation is drastically different. We've been taken aback by hearing perhaps stronger feelings of nationalism here than we've heard at home.

"What we've got to look at now is to get this back East. How do you feed this confidence and desire for Canada back into Quebec to the average man on the street to realize that there is support in the rest of Canada?

"Because right now he doesn't know that. It's not the MacMillans, the CPRs who are going to carry the message, or the B.C. Forests or the B.C. Tels, it's you, me and John Jones and who you meet, today, tomorrow and the next day.

"And with the leadership that you have here, stemming from the personality and drive that Premier Bennett has, it's nothing short of phenomenal what he could contribute in holding this country together.

WESTCOAST PETROLEUM LTD.

R. H. LAURENCE

WESTCOAST PETROLEUM LTD. announces that R. H. LAURENCE, President of the Company, was appointed Chief Executive Officer at the Directors' Meeting following the Annual Meeting Thursday, April 21, 1977.
Mr. Laurence is a graduate in geology from the University of British Columbia and did post-graduate work at the University of Toronto. He has been engaged in oil and gas exploration and production for twenty-eight years, of which the last twenty-two years have been spent in various senior management positions within this industry. •••

WESTMONT REALTY
IS EXPANDING

We have room for 6 experienced and proven licensees. This is a high volume office with not only substantial residential sales but very heavily involved in I.C.I. and Inhouse Developments. For further information call:

386-6796 ELLWOOD NAULT 388-4150
386-6796 WILF GEE 477-5550

WESTMONT REALTY LTD.
920 Hillside 5-13 386-6796

GENERAL INSURANCE
EXPERIENCE IN AUTOPLAN AND PERSONAL LINES PREFERRED. PERMANENT POSITION IN BRIGHT DOWNTOWN LOCATION. APPLY
J. H. WHITTOME CO., LIMITED
5-13 1111 BLANSHARD STREET

UNIFORMS

WHY BUY WHEN WE SUPPLY

Mr. Jack Ledger
Sales Manager

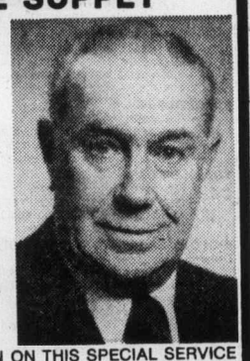

★ COVERALLS
★ UNIFORMS
★ SHOP COATS
★ SMOCKS
★ COUNTER COATS
★ PANTS ★ SHIRTS
★ JACKETS ★ SLACKS
★ SHOP TOWELS
★ FENDER COVERS
★ DOOR MATS
★ DUST CONTROL MOPS
★ EXECUTIVE BLAZERS

FOR MORE INFORMATION ON THIS SPECIAL SERVICE CALL JACK AND HE WILL ANSWER YOUR MANY QUESTIONS, WHETHER RELATED TO INDUSTRY OR BUSINESS.

Apparelimage
DISTINCTIVE CLOTHING FOR BUSINESS AND INDUSTRY
ANOTHER SERVICE OF INDIVIDUAL DRY CLEANERS
1602 FORT at OAK BAY JUNCTION
595-4141

Toronto options

Distributed by CP
Closing Prices of all Options — Friday, may 13, 19 7.

Options	Month	Price	Vol	Last	Close
Alcan	Jul	22½			30⅛
Alcan	Jul	25			30⅛
Alcan	Jul	27½	3	3⅛	30⅛
Alcan	Jul	30	2	140	30⅛
Alcan	Oct	22½	2	8¼	30⅛
Alcan	Oct	25	5	5¾	30⅛
Alcan	Oct	27½			30⅛
Alcan	Oct	30			30⅛
Asamera	Jul	12½			13⅜
Asamera	Jul6	15			13⅜
Asamera	Oct	12½			13⅜
Asamera	Oct	15			13⅜
Asamera	Jan	12½			13⅜
Asamera	Jan	15			13⅜
Dome Pete	Jul	32½			38
Dome Pete	Jul	35			38
Dome Pete	Jul	40	30	160	38
Dome Petz	Jul	45			38
Dome Pete	Oct	40	3	3⅛	38
Dome Pete	Oct	45			38
Dome Pete	Jan	40			38
Dome Pete	Jan	45	2	2⅜	38
Imp Oil A	Jul	17½			20⅛
Imp Oil A	Jul	20	8	75	20⅛
Imp Oil A	Jul	22½	16	25	20⅛
Imp Oil A	Oct	20	33	120	20⅛
Imp Oil A	Oct	22½	9	50	20⅛
Moore	Jul	32½			32⅞
Moore	Jul	35			32⅞
Moore	Oct	32½			32⅞
Moore	Oct	35			32⅞
Moore	Oct	40			32⅞
Mass Fer	Jul	20			22
Mass Fer	Jul	22½			22
Mass Fer	Jul	25			22
Mass Fer	Oct	20			22
Mass Fer	Oct	22½	4	120	22
INCO A	Jul	27½	1	2⅛	28⅛
INCO A	Jul	30	12	90	28⅛
INCO A	Jul	32½			28⅛
INCO A	Jul	35	1	15	28⅛
INCO A	Oct	30			28⅛
INCO A	Oct	32½			28⅛
INCO A	Oct	35	6		28⅛
Noranda A	Jul	27½	2	2⅛	28⅜
Noranda A	Jul	30			28⅜
Noranda A	Jul	32½			28⅜
Noranda A	Jul	35			28⅜
Noranda A	Oct	30	9	125	28⅜
Noranda A	Oct	32½			28⅜
Noranda A	Oct	35	1	40	28⅜
Nor Tel	Jul	30			31¾
Nor Tel	Jul	32½			31¾
Nor Tel	Jul	35			31¾
Nor Tel	Oct	30			31¾
Nor Tel	Oct	32½			31¾
Nor Tel	Oct	35	6		31¾
Nor Tel	Jan	30			31¾
Nor Tel	Jan	32½			31¾
Nor Tel	Jan	35			31¾
Royal Bnk	Jul	22½		6	24⅛
Royal Bnk	Jul	25			24⅛
Royal Bnk	Jul	27½			24⅛
Royal Bnk	Oct	22½			24⅛
Royal Bnk	Oct	25			24⅛
Royal Bnk	Oct	27½			24⅛
Royal Bnk	Jan	22½			24⅛
Royal Bnk	Jan	25			24⅛
Seagram	Jul	20			20⅞
Seagram	Jul	22½			20⅞
Seagram	Jul	25			20⅞
Seagram	Oct	22½	6		20⅞
Seagram	Oct	25			20⅞
Seagram	Jan	22½	5	150	20⅞
Seagram	Jan	25			20⅞

It's PWA's, now

Transair deal done

WINNIPEG (CP) — Both companies confirmed Friday that Pacific Western Airlines has accepted an offer to purchase 70 per cent of the issued and outstanding common shares of Winnipeg-based Transair Ltd.

Chairman Rod McDaniel and President Rhys Eyton of the Alberta government-owned PWA said in a joint statement that Pacific Western has acquired in excess of 70 per cent of Transair's outstanding shares at $1.75 a share, subject to approval of federal authorities.

There will be no immediate changes to the management of Transair and Harold Cope will continue as president and chief executive officer.

Transair Ltd. and PWA will continue to operate as separate entities and will continue to co-operate.

Cope said Transair, which lost money last year, showed a profit in the month of March, 1977.

Eyton and Cope said "should the acquisition be approved it will go a long way towards rationalizing the air carrier structure in Western Canada."

Transair currently operates three Boeing 737s, two F28s and two YS11A turboprops over a route structure encompassing Ontario, Manitoba, the Northwest Territories and the Yukon.

PWA, Canada's third largest air carrier, operates 13 Boeing 737s, two Boeing 707s, one Boeing 727, three Lockheed Hercules freighters and three Convair 640s.

Pacific Western employees number approximately 2,200 while Transair employs about 700.

At United Tech

They're just wild about Harry

HARTFORD, Conn. (UPI) — United Technologies Corp. Friday denied a report in the magazine Business Week that its chairman, Harry Gray has received compensation of $1.662 million in 1976.

The company said Gray's actual compensation was $650,000, of which $350,000 was salary and $300,000 an incentive award.

The stock option gains of more than $1 million which Business Week had cited as additional compensation were on shares acquired over a period of years and did not represent compensation for 1976, the corporation said.

"It is an invalid and meaningless computation," the company said. "It neither recognizes the risk involved in his borrowing the money to exercise the options or the interest cost of the borrowed funds. Neither does it recognize the excellent performance of United Technologies stock last year.

"As the largest private shareholder of United Technologies common, Mr. Gray saw his holdings increase in value in 1976 as did all the other shareholders of the corporation."

Dividends

Barber Ellis of Canada Ltd., class A, 40 cents; class B, 34 cents; both payable June 75; record May 3; xd May 27.

Brenda Mines Ltd., 13 cents payable June 15; record May 20; xd May 18.

Calgary Power Ltd., class A, 50 cents; class B, 42.5 cents; both payable July 1; record June 1; xd May 30.

Consumers Glass Co. Ltd., 20 cents payable May 27; record May 13; xd May 11.

Dominion Lime Ltd., 20 cents payable July 1; record June 13; xd June 9.

Dow Chemical Co., 30 cents, increase of 5 cents, payable July 29; record June 30; xd June 28.

Finning Tractor and Equipment Co., 12.5 cents payable June 1; record May 18; xd May 16.

Getty Oil Ltd., 70 cents U.S. payable June 15; record May 16; xd May 12.

International Telephone and Telegraph, 44 cents U.S. payable July 1; record May 19; xd May 17.

IU International Corp., 22.5 cents U.S. payable June 1; record May 16; xd May 12.

Ivaco Industries Ltd., class A, 5 cents; class B, 4.25 cents; both payable May 27; record May 12; xd May 10.

17 will get you **18**

18 Ft. MOVING VAN
With Hydraulic Tailgate
17⁰⁰ per day
plus low mileage
SUBURBAN
RENT-A-TRUCK
386-6131
3377 DOUGLAS
"LOWEST RATES IN TOWN"

Island Saw Co.
617 Chatham Street 385-550
5-3

Annihilate aphids with this Chipman
Garden Guarder

Rapid Aphid Killer kills aphids on contact and by fumigation and penetration of the leaves. Effective within 30 minutes of application—protects roses, mums, marigolds and ornamentals.

Get it at good garden supplies centres everywhere!

CHIPMAN CHEMICALS LIMITED
Keep the good things growing!

From Vancouver — Round-Trip
Edmonton $46.75
Winnipeg 81.40
Toronto 135.30

Call your Travel Agent or VIA CN Passenger Sales Office

VIA CN

$ave with 7-30 Day Round-Trip Excursion Fares

MUTUAL OF OMAHA
We are expanding our operations and require sales-orientated people who wish to expand into the insurance field and want to be considered for management within one year. If you are at a dead end and want to advance yourself call now for an appointment.
WE OFFER — GROUP INSURANCE
— NON CONTRIBUTORY PENSION PLAN
— PERMANENT POSITION
— TRAINING, AND ADVANCED SEMINARS
— 24-MONTH FINANCING PROGRAMME
— MULTI-LINE PORTFOLIO OF PLANS
Our professional association group markets will assist you in prospecting and create higher than average earnings.
PHONE 386-3570
NEIL P. CLARK
5-12

MORTGAGE MONEY?

1st.-10¼%
2nd.-11½%

You can pay off more than the monthly payment • repay residential mortgages anytime without penalty.

The WE WILL people . growing with Victoria since 1940

VICTORIA PUBLIC SERVICE CREDIT UNION

DOWNTOWN 1601 Blanshard 388-5554
DOWNTOWN 710 Broughton 385-1437
JAMES BAY 547 Michigan 382-5105

Inuit claim 105,000 square miles

OTTAWA (CP) — Establishment of a 105,000-square-mile Inuit territory in the Western Arctic was the cornerstone of land claims submitted to the federal cabinet Friday by the Committee for the Original People's Entitlement (COPE).

COPE spokesman for the 2,500 Inuit or Eskimo people in the Western Arctic, is seeking outright ownership of 65,000 square miles located within the proposed territory and royalties of three per cent on any oil or gas discovered within it.

In return, the Inuit would give up aboriginal title to the 305,000 miles in the Western Arctic which for their purposes begins at the tree line and extends to the Arctic Ocean.

COPE officials stressed at a news briefing that none of the 65,000 square miles they seek is under development or is regarded as potential gas or oil fields.

"We are trying to be realistic and are seeking an honest settlement," one COPE official said.

Sam Radi, president of COPE, said the Inuit want the cabinet to approve in principle the land claims before any decision is made on the Mackenzie Valley natural gas pipeline. That decision is expected to be made by the Trudeau government before September.

Originally, COPE and Inuit Tapirisat, the Eskimo brotherhood which speaks for all 15,000 Inuitt in the Northwest Territories, had planned a joint submission on the Central and Eastern Arctic to do more research.

Because most of the Arctic gas and oil exploration is taking place in the Western Arctic, COPE decided to go ahead on its own.

C.O.P.E said a two-year land use study conducted by a small army of Inuit field workers showed that the people traditionally used 165,000 square miles of the Western Arctic for trapping, fishing and other uses.

The proposed Inuit territory would split from the Northwest Territories. The territory would have a regional government which would have governing powers over such fields as education, police, economic development and game. There are less than 200 whites in the proposed territory.

Allmand said the federal government has agreed to much the same concept of regional government for native people in James Bay where the first major modern-day treaty was signed.

The minister said later in an interview that the Northwest Territories, which covers 1.5 million square miles, could easily be broken up into several territories.

such fields as education, police, economic development and game.

● Preserve Inuit cultural identity and values within a changing Northern society.

● Enable Inuvialuit (Eskimo) to be equal and meaningful participants in the changing North and in the Canadian society.

● Achieve fair compensation or benefits to the Inuvialuit in exchange for the extinguishment of Inuvialuit land rights.

● Protect and preserve the Arctic wildlife, environment, and biological productivity.

Territorial request fine if not along racial lines

OTTAWA (CP) — Northern Affairs Minister Warren Allmand said Friday he sees no great barrier to establishing a separate Inuit territory in the Western Arctic.

"We agreed to a regional government in the James Bay settlement," he told a news conference after the Committee for the Original Peoples' Entitlement (C.O.P.E.) presented its land claims.

A cornerstone of the claim was the request for a 105,000-square-mile Inuit territory—more than twice the size of the three Maritime provinces.

Within the territory, the 2,500 Inuit are seeking governing powers over such fields as education, police, economic development and game. There are less than 200 whites in the proposed territory.

Allmand said the federal government has agreed to much the same concept of regional government for native people in James Bay where

Allmand

. . . no problem

The N.W.T. population of about 42,000 people is widely scattered.

"I see no great obstacle to an Inuit territory so long as it isn't based along racial lines," he said.

The minister also told reporters the other major Inuit request for three per cent of royalties for oil and gas produced in the Westtern Arctic also followed along lines of the James Bay settlement.

There would be negotiations on the amount of royalties, whether it should be three per cent or less. But the idea was acceptable.

Sam Radi, president of C.O.P.E., asked that the government agree in principle to the land claims before a decision is made on the Mackenzie Valley natural gas pipeline. That decision is expected before September.

Allmand replied that the government could meet that deadline and added it would be desirable to do so. But first the claims must be examined to see if any disagreements might arise.

House pledged pipeline vote

OTTAWA (CP) — Parliament will have the final say on whether a northern natural gas pipeline will be built, Acting Prime Minister Allan MacEachen said Friday.

And statements by other ministers revealed a division of opinion in the Trudeau cabinet.

Energy Minister Alastair Gillespie argued strongly in Commons debate against delay in a pipeline, as recommended by Mr. Justice Thomas Berger.

Warren Allmand, minister of Indian and northern affairs, said he basically agrees with Berger's position that the interests of native people should be uppermost in a pipeline decision.

The ministers spoke during debate on a New Democratic Party proposal to shelve plans for a pipeline along the Mackenzie River Valley in the Northwest Territories to carry natural gas from the Arctic to Canada and the U.S.

The NDP proposal was defeated 159-14, a total of 111 Liberals and 48 Conservatives combining against 13 NDP and one Quebec Socred.

"It is quite inconceivable that a pipeline could be built without parliamentary approval," MacEachen told reporters after a speech in which he stressed the government's freedom to turn down a pipeline despite U.S. pressures to build it.

But Gillespie said the country must be prepared to face "the disastrous consequences of an energy shortage 10 years hence which implies greater unemployment and greater inflation."

Gillespie's reference to a lost opportunity echoed a comment in London Wednesday by Prime Minister Trudeau, who said Canada would lose a pipeline if it delays a decision until the U.S. settles on another delivery system.

While most Trudeau minister s have said they cannot respond to the Berger proposal for delay until other studies are complete Jack Horner, the new Alberta minister without portfolio, said he disagreed totally with Berger's call for delay.

MacEachen said the House will have a chance for a full debate on the pipeline issue before the government makes its decision on a pipeline to move gas to southern markets from Alaska and from the Canadian Western Arctic.

The government plans to make a decision on the $10-billion project by late summer in time to meet a Sept. 1 deadline set by the U.S. Congress for President Jimmy Carter to make his choice on shipping out Alaska gas.

But the Opposition says the U.S. legislation contains provision for a 90-day delay in the decision and Canada should ask for that time to consider the pipeline issue.

MAINTENANCE SUPERVISOR

for the

JUAN DE FUCA PARKS AND RECREATION COMMISSION
CAPITAL REGIONAL DISTRICT
VICTORIA, B.C.

Under the direction of the Recreation Manager to be responsible for all building and mechanical maintenance activities associated with the operation of the Juan de Fuca Recreation Complex and such other facilities designated by the Commission from time to time and situated within the electoral areas of Colwood, Langford, and Metchosin.

The Supervisor will be required to develop, co-ordinate and supervise a comprehensive preventive maintenance and operational program centre around an ice arena, curling rink, indoor swimming pool and a senior citizens activity centre. The supervisor will be responsible for all mechanical systems including an ice plant; water filtration equipment; heating, ventilating and air conditioning units.

The Supervisor must have a good working knowledge of refrigeration and water filtration equipment, ice making techniques and a general knowledge of the electrical, mechanical and plumbing trades.

The successful applicant should have a minimum of senior secondary school graduation combined with technical school or trades training related to this field. Preference will be given to those applicants with a demonstrated ability to perform successfully in a recreation facility setting.

Salary is negotiable, but will be commensurate with the qualifications and experience of the successful applicant.

Written applications stating qualifications and experience will be received by the Personnel Administrative Assistant, Capital Regional District, P.O. Drawer 1000, Victoria, B.C., V8W 2S6, no later than May 25th, 1977, at 4:30 p.m.

BUSINESS DIVISION
CAMOSUN COLLEGE
VICTORIA, B.C.

The Business Division of Camosun College has a faculty vacancy in the Accounting Section of the Business Administration department.

DUTIES:
The successful applicant will instruct in accounting at the elementary, intermediate and advanced levels. The latter involves C.A. students in their final exam series prior to certification. The applicant will also be expected to instruct in the field of auditing. The accounting courses include those which are career oriented (particularly Hotel-Motel) and those which are university transferable.

QUALIFICATIONS
At least a Bachelor's Degree (M.B.A. preferred) with an additional professional accounting designation (C.A., C.G.A., R.I.A.). Experience, especially in the audit field, is mandatory. Prior teaching experience desirable.

SALARY:
Dependent upon qualifications

STARTING DATE:
August 1, 1977

APPLICATIONS:
The Principal,
Camosun College,
1950 Lansdowne Road,
Victoria, B.C.

APPRAISERS

We would like to establish an independent appraisal department in the Centre. If you are an accredited appraiser and would like to work in a Real Estate atmosphere (without brokerage), I would very much like to discuss the situation with you. Inquiries also welcome from any existing Appraisal Company who would like to relocate its business in a modern building with lots of parking and a central location.
Please call in confidence:

John O. Hicks, F.R.I., R.I. (B.C.), N.P.
Real Estate Service Centre
1001 Cloverdale Avenue
Victoria, B.C.
Telephone: 386-6161
5-13

CAMOSUN COLLEGE
FALL SEMESTER '77

If you are planning to attend Camosun in the Fall Semester, you should visit the College Counselling/Admissions Centre for pre-planning in the next 4 weeks. The Centre is open:

MON.-FRI. 9:00 a.m.-4:30 p.m.
Evening Hours in effect:
MAY 16-JUNE 8 — TUES. & WED. 4:30-8 P.M.
Counselling Admissions Centre,
Camosun College,
1950 Lansdowne Road,
Victoria, B.C. V8P 5J2
592-1281, local 241
5-13

Public Service Canada — Fonction publique Canada

Open to both men and women

AUDITORS

Revenue Canada - Taxation
Vancouver, Victoria and Penticton, B.C.

Salary: $15,787. - $22,640. (Under Negotiation)
Comp. Nos.: 77-V-TAX-98 - Vancouver position
77-V-TAX-99 - Victoria position
77-V-TAX-100 - Penticton position

Revenue Canada - Taxation has immediate openings for Auditors. You will have the opportunity to become an expert in the field of taxation and gain experience by auditing a wide variety of businesses. Initiative and imagination are characteristics that can open the door to a successful career where many opportunities for advancement exist.

We would like to hear from C.A.'s, C.G.A.'s, R.I.A.'s and University graduates with an accounting major who have sound auditing experience. Knowledge of the English language is essential.

Please contact Mr. Len Worsfold in Vancouver at 666-1486, Mr. Larry Blower in Victoria at 388-3922, or Mr. John Wildman in Penticton at 492-6000 if you are interested in knowing more about the work environment of an Auditor with our Department.

How to Apply
Forward completed "Application for Employment" (Form PSC 367-4110) available at Post Offices, Canada Manpower Centres or offices of the Public Service Commission of Canada, to:
Regional Staffing Officer
Public Service Commission
P.O. Box 11120, Royal Centre
500 - 1055 West Georgia Street
Vancouver, B.C. V6E 3L4
CLOSING DATE: June 30, 1977.
Please quote the applicable reference number at all times.

BRITISH COLUMBIA INSTITUTE OF TECHNOLOGY
SECRETARY TO PURCHASING MANAGER

A self-motivated secretary with good organizational skills and an ability to work under pressure is required to relieve the purchasing manager of day-to-day administrative detail and, in addition, will be responsible for the typing, receiving, handling and summarizing of legal documents such as letters of quotations, contracts and tenders.
This position has frequent contact with vendors, the general public and institute staff, as well as ensuring the efficient operation of the general office.
Good secretarial skills with a minimum of 60 w.p.m. typing and shorthand at 90-100 w.p.m. are required. Previous purchasing experience is not mandatory, but would be an asset.
Salary, range: $909.00 to $993.00 (1976 rates). Generous employee benefits, plus 4 weeks' vacation entitlement.
Competition No. 77B5
Closing Date for Applications May 28, 1977
This position falls within the jurisdiction of the B.C. government employees union, local 59, and is open to both male and female applicants. Please forward resume to:
THE PERSONNEL OFFICE,
B.C. INSTITUTE OF TECHNOLOGY,
3700 WILLINGDON AVENUE,
BURNABY, B.C. V5G 3H2.

NORTH ISLAND COLLEGE
INVITES APPLICATIONS FOR THE FOLLOWING POSITIONS:

1. Director — Campbell River Centre
This position carries the responsibilities of assessing the educational needs of the community, programme facilitation and evaluation.
Salary 1977/78 $24,000 (12-month contract)
Starting Date — August 1, 1977

2. Programme Co-ordinator
Responsible for developing an integrated programme of Basic Study Skills, High School Completion and College Preparation throughout the College area.
Salary 1977/78 $20,000 (12-month contract)
Starting Date — August 1, 1977

3. Instructors — Campbell River, Courtenay and Port Alberni
The successful candidate will be required to instruct adults at both a precollege and first-year university level, utilizing a combination of "standard class," open individualized learning laboratory and tutorial modes. The willingness and ability to instruct in more than one subject area or discipline will be an asset; a master's degree is preferred.
Salary 1977/78 $19,000 (12-month contract)
Starting Date — August 1, 1977

NORTH ISLAND COLLEGE is committed to a concept of distributed educational services throughout Northern Vancouver Island, the Islands and the contiguous mainland. Applicants should be able to demonstrate a personal commitment to the philosophy of a comprehensive, decentralized, community-based, open access college using a combination of standard class and individualized instructional materials and methods.

APPLICATIONS:
1. Complete resume with details of qualifications and experience
2. Copies of Official Transcripts
3. Three referees who may be contacted.

Applications must be received before 5:00 p.m., Tuesday, May 31st, 1977.

Apply to: **Principal**
North Island College
1413 Island Highway
Campbell River, B.C.
V9W 2E4

ANNOUNCEMENT

Mr. M. Cherneff, Manager, Wall & Redekop Realty Ltd., Duncan, is pleased to announce the appointment of Stanley Donald Shaw to the Duncan Office. Mr. Shaw recently completed the University of British Columbia sales and marketing course and is now ready, willing and able to assist you. Mr. Shaw's past 14 years of speculative experience in business, residential and recreational properties have broadened his scope and insight which is to your benefit. If you want a reliable and hard-working realtor representing you in your Real Estate transaction, give Mr. Shaw a call at the office, 746-4154, or home, 748-8312, for prompt assistance.

WALL & REDEKOP REALTY LTD.
471 Trans Canada Hwy.
Duncan, B.C.
746-4154

WALL & REDEKOP HOMEFINDERS REALTY LTD.

COLONY
ROAST BEEF
PRIME RIB
$6.75
5-13 COACH LIGHT ROOM

School District No. 86, Creston Kaslo
PRINCIPAL
Prince Charles Secondary School

The Board of School Trustees is seeking an experienced administrator to provide leadership for this school of 950 pupils with a present staff of 52.

Located in the town of Creston, the school serves all secondary students in the south end of the school district.

Minimum qualifications for a successful applicant will be a professional certificate, administrative experience at the secondary level, and demonstrated leadership qualities.

Salary is determined by the applicant's placement on scale plus an administrative allowance.

Further details about the school and community may be obtained by contacting the district superintendent of schools, (428-2217) or the present principal, Mr. A. Fletcher (428-2274).

Applications should include references, experience, superintendent's reports if available, and a brief statement of educational goals and philosophies.

Applications MUST be in Creston by Saturday, May 28, 1977.

Forward applications to:

L. B. Beduz, District Superintendent of Schools
Box 1640
Creston, B.C. V0B 1G0

OKANAGAN COLLEGE
invites applications for the following positions

INSTRUCTORS
Duties:
To teach and develop courses in the listed instructional areas.
Preferred Qualifications:
1. Minimum of a Master's degree in the instructional area or equivalent.
2. Post-Secondary teaching experience and/or applied experience.

Salary Range:
$14,754-$25,492 (1976/77 scale — under review) Maximum initial placement $21,362.
Starting Date: August 2, 1977

BIOLOGY
—one temporary position for the period August 2, 1977, to May 5, 1978.
—first year university transfer courses in introductory and human biology, and second year university transfer courses in genetics, evolution and ecology.

BUSINESS ADMINISTRATION
—one permanent position.
—first and second year career program courses in management, business organization and general marketing.
—must have applied experience in instructional areas.

CHEMISTRY
—one temporary position for the period August 2, 1977, to May 5, 1978.
—first year university transfer courses in introductory chemistry and one college preparatory chemistry course.

EARLY CHILDHOOD EDUCATION
—one temporary position for the period August 2, 1977, to May 5, 1978.
—first and second year career program courses in child growth and development, program and curriculum development, and history and theory of early childhood education.
—must be registered as a pre-school supervisor with the B.C. Child Care Facilities Licensing Board.
—must have applied experience as a supervisor in a centre for young children.

ELECTRONIC ENGINEERING TECHNOLOGY
—one temporary position for the period August 2, 1977, to May 26, 1978.
—first and second year career program courses in electrical circuits, advanced measurement and process control.
—must have applied experience in instructional areas.

ENGLISH
—two permanent positions.
—first and second year university transfer courses in composition and literature, and career program courses in communications and technical writing.

MATHEMATICS
— i) one temporary position for the period August 2, 1977, to May 5, 1978.
first year applied mathematics courses for career programs in Civil and Construction Technology and Electronic Engineering Technology, and a first year university transfer course in linear algebra.
training and applied experience in applied mathematics, engineering or physics is desirable.
—ii) one permanent position.
first and second year university transfer courses in calculus, finite mathematics, statistics, analysis, and modern and linear algebra, and career program courses in applied mathematics.
a background in statistics is desirable.

MATHEMATICS-PHYSICS
—one temporary position for the period August 2, 1977, to May 5, 1978.
—first year university transfer courses in calculus and introductory physics

PSYCHOLOGY
—one permanent position.
—first and second year university transfer courses in introductory, social, adjustment, experimental and child psychology.
—a background in social and clinical psychology is desirable.

SOCIOLOGY
—two permanent positions.
—first and second year university transfer courses in introductory sociology and Canadian society, and career program courses for Early Childhood Education.

BIOLOGY LABORATORY DEMONSTRATOR
Duties:
To instruct and prepare for the laboratory program for first year university transfer general biology courses, and Nursing program courses in human anatomy and physiology and pathophysiology.
Preferred Qualifications:
1 Minimum of a two-year technical diploma and/or applied experience.
2. A broad background in botany, cell biology, microbiology, human physiology and ecology.

Salary Range:
$13,102-$20,536 (1976/77 scale — under review) Madimum initial placement $18,058.
Starting Date: August 2, 1977

Applications should include a curriculum vitae and the names of three referees, and should be forwarded to
The Principal, Okanagan College
1000 KLO Road Kelowna, B.C. V1Y 4X8
Telephone: 762-5445
Closing date for receipt of applications: May 30, 1977

Data Processing
Consultant

We have an immediate opening for a Data Processing Consultant to undertake a wide variety of assignments for our clients in British Columbia.
The work, which includes practice development responsibilities, is demanding and requires sound business judgment. The individual we are looking for should have a broad knowledge of management information systems, mini-computers, systems development, and a high degree of initiative, the ability to acquire knowledge quickly, good presentation skills and the personal qualities to deal effectively with management at senior levels.
Applications are invited from Computer Specialists with a proven record of success in industry or consulting. A degree in Computer Sciences would be a decided asset.
Please reply in confidence, with full personal details, business experience and salary requirements to C. M. Davies.

Woods, Gordon & Co.
MANAGEMENT CONSULTANTS
BOX 10101, PACIFIC CENTRE,
700 WEST GEORGIA STREET,
VANCOUVER, B.C. V7Y 1C7
A member of the Canadian Association of Management Consultants

$50-million deep port gets go-ahead for Nanaimo

By DAVE FINLAYSON
Colonist Correspondent

NANAIMO — The $50 million Duke Point deep port development was given the go-ahead here Friday in what Mayor Frank Ney described as "the best news the city has had in 25 years."

Economic Development Minister Don Phillips announced the project at a press conference here, ending five years of frustration for both the city and the local harbor commission since the development was first suggested.

The project initially covers 100 acres and will include three deepsea berths, a back-up shipping terminal, sawmill sites and industrial park areas.

Phillips said the B.C. Development Corporation, of which he is chairman, had put top priority on the development and it is hoped to see physical activity on the site within three months.

BCDC president Don Duguid said the corporation will attempt to streamline approval procedures so that the normal time will be reduced from two years to three months.

The nearby Harmac pulp mill will be one of the main users of the new facility but project supervisor Peter Breikss said this alone will not make it economically viable.

He said other industries would have to commit themselves to locating at Duke Point, but he said judging by the interest shown already, that would not be a problem.

Only last week, Doman Industries announced plans for a new sawmill and indicated Duke Point would be an ideal site.

An annual tonnage of two million is needed to make the port viable and Duguid said two sawmills would surpass that figure.

Ney said job-wise and tax-wise this project is the biggest news for Nanaimo since the Harmac pulp mill was built 25 years ago.

"It is going to revitalize the Nanaimo economy and also the whole central area of the island."

He promised 100 per cent co-operation from the city at a time when unemployment is up to 14 per cent.

One of the things holding up the project has been negotiations between MacMillan Bloedel and BCDC over land needed at the site.

Duguid said this had been resolved by BCDC buying a certain amount of the land and swapping other portions.

He would not say how much was paid for the land but said the swap involved industrial land owned by BCDC on the mainland.

Harbor commission chairman Doug Geer said his group had been frustrated for five years waiting for a decision on the project. The commission has been unable to expand its current inner harbor site because of the environmental impact on the Nanaimo River estuary.

In order to protect the estethics of the area, a greenbelt buffer will be left along the western side of Jack and Duke Point.

Briekss said in his opinion the development will have no adverse environmental impact on the Nanaimo estuary but the corporation will work closely with environmental groups and the B.C. Pollution Control Board in its development.

It is anticipated that eventually all the Nanaimo shipping traffic will use Duke Point, leaving the downtown site free for less sensitive development such as commercial.

Eight Oakland workers out pending ruling

Eight Oakland fish cannery employees laid off Friday could be back at work next week—if a court ruling Wednesday goes in the company's favor.

Company general manager Peter Wilson said "a combination of circumstances" dictated the layoff of one-third of the workforce.

The plant at 630 Montreal is in receivership but has continued to operate.

Reluctant to discuss in detail "a matter which is before the courts," Wilson said the decision expected Wednesday would dictate the future of the plant.

A new company, Oakland Fisheries Ltd., has been formed and it has raised funds to keep the plant going, he said.

Wilson said company president William Hilborn has applied to the courts for permission to lease the building, which is owned by Oakland Industries Ltd.

A decision from the courts was expected Thursday, he said, but the second mortgage holder requested an adjournment to next week to study more fully a proposed refinancing scheme.

"If the decision goes in our favor the workers will be back on the job Thursday," Wilson said.

Earlier this week, Hilborn said financing had been arranged to keep the plant operating for at least a year.

He said he was optimistic the proposal would be approved by the receiver.

Approval would mean Oakland Fisheries could swing into the salmon season with peak staff of about 250.

The plant operated during the recent herring season with a peak staff of 300 and a two-month payroll of $500,000.

Oakland is the major fish cannery on southern Vancouver Island.

Car strikes boy on bike

An 11-year-old Saanich boy, hit by a car while riding his bicycle on Cedar Hill Cross Road at supper time Friday, was in critical condition at Royal Jubilee Hospital.

Saanich police said Colin Boerkamp, 3941 Lasalle, suffered serious head injuries when he hit his head on a bottle he was carrying after being thrown from the bicycle.

REDUCED TO $89,900
OPEN HOUSE SAT. 1:00-4:30, 4436 TYNDALL
This elegant Cape Cod Home in Gordon Head is set on a nicely landscaped 75'x125' lot. Offers 2,500 sq. ft. of beautiful, traditional styling which includes 4 Bdrms., 2 FPs, formal D.R., flawless hardwood floors and a 7' basement with work area. PHONE 477-2992.
5-13

OPEN HOUSE
SAT. 1:30-4:00 P.M.
3929 ASPEN PLACE
MAJOR PRICE REDUCTION

Prestigious area of new homes designed by David Gurr on small cul-de-sac off Arbutus by 10-Mile Point. Modern innovative styling combined with the rich, warm use of wood, stone, brick and color create an exciting setting. Spacious four or five bedroom home with Bavarian type living room with old brick fireplace and beams. A real down home kitchen. Over 2,600 square feet of exciting design features three bathrooms. Vive la difference! MLS at reduced price of $109,000.
DFH
PHIL WARREN
477-7291 Anytime
D. F. H. REAL ESTATE LTD.
5-13

CADBORO BAY
Waterfront fans look at this 1600 sq. ft., no-step bungalow with 3 bedrooms, 2 bathrooms, separate family room and lots of storage. Everything has been modernized for low maintenance and the 75'x125' lot is easy-care and located on a quiet cul-de-sac with a private footpath to the beach. ONLY $79,000

4 BEDROOMS
Are featured as well as 2 bathrooms, 2 fireplaces and separate family room. This quality constructed 1965 home has 2000 sq. ft. of acommodation and could easily have in-law situation. The location is high with southern views of Victoria and the price is right on at $67,500. Excellent value so close to town.

BRIAN RIPLEY 598-5643
Lansdowne Properties 592-2431
5-13

OPEN HOUSE
SATURDAY 1-4
1612 LONGACRE DRIVE
$67,900

*3-4 Bedrooms * 1½ baths and R.I. down * sundeck off Dining Rm * Large Kitchen * Development area down * Carport and extra Parking * Views of Mt. Douglas * Fenced back yard * Immaculate 3½ yrs. * Quiet street of quality homes * early possession * MLS
385-2481 BILL McCULLOCH 479-4487
SWINERTON STEWART CLARK LTD.
385-2481
REALTY WORLD

12 NEW HOMES
PRICED FROM $64,750 to $69,350 and 2 unique 1½-storey homes just being finished at $78,900 — EXTRA SPECIAL!
3904 LANDIS PLACE

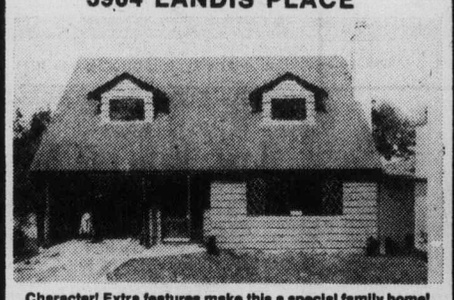

Character! Extra features make this a special family home! Huge master bedroom with private deck. Separate living room and dining room. Exposed carpeted staircases. Built-in nook area. 1½ full baths. Ground level basement for that future huge rec. room with sliding glass doors. Just being finished. Price $78,900. Leeds Place off Lodge Ave. between Saanich Rd. and Quadra Street.
OPEN HOUSE SAT. 1-5, SUN. 2-4
VISIT OUR FURNISHED DISPLAY HOUSE
T. L. MANN AND ASSOCIATES LTD. 5-6 598-5144

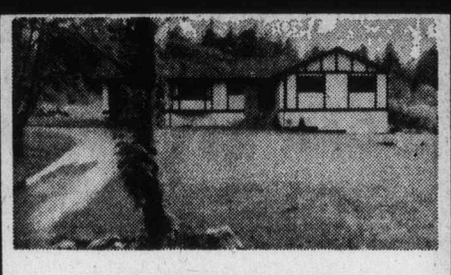

BUYER'S EXCEPTIONAL OPPORTUNITY
WAS $90,000 NOW $74,900
COUNTRY ACREAGE
Gracious 3-bedroom Rancher of 1600 sq. ft., 2½ baths, oak and old brick, and the nicest kitchen/family room you will ever see set on 9/10 acre in a peaceful valley. Low taxes, heat, utilities. Many exciting features. Must be sold so reduced to rock bottom. Call me.
REALSPAN PROPERTIES LTD.
CLARE M. STEVENS
388-6454 or 658-5072
REALSPAN PROPERTIES
5-14

GARDNER REALTY LTD. APPOINTMENT
Mr. Harold A. Gardner is pleased to announce the appointment of **Mr. C. S. Salmond** as Sales Manager for Gardner Realty Ltd. Cliff has served this agency for 11 years as salesman, director and nominee, now taking over full management duties.
As a leading Realtor in the community for the past 11 years with consistently high ethical standards and an acknowledged personal concern for his client's best interests at all times, Mr. Salmond is greatly appreciated for his substantial contribution to the success and recognized leading position of Gardner Realty Ltd. in Greater Victoria. Under Mr. Salmond's able leadership and sales ability we are looking forward to making an even larger impact in the Real Estate industry of Victoria.

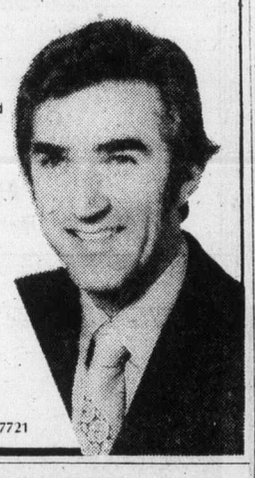

Gardner Realty Ltd.
899 Fort Street, Victoria, 385-7721
5-14

NEW HOME
CITY
$72,900
2708 MT. STEPHEN AVE.
(OFF KINGS OFF COOK)
OPEN SAT. AND SUN.
NOON-2:00 P.M.
—high location
—over 1700 sq. ft. living area.
—very attractive rec. room
2 fireplaces
—2½ baths
—and more
Call MELODY 384-8563 or 595-5131
CANADA TRUST
2252 OAK BAY AVE.
Realtor
5-13

FARMER Investments & Realty Ltd.
825 BAY ST., VICTORIA, B.C. 382-2134

SxS DUPLEX
Rustic charmer in an exclusive residential area of the Gorge — 2 BRs. each side — many luxury features — quality broadloom — spacious kitchens with 4 major colored appliances. On a large treed lot with beautifully landscaped garden. For interested purchasers owner's side will be available for viewing Saturday and Sunday afternoons 2 to 4 p.m. For further details and appointment to view, please call:
382-2134 GERRIE HUTTON 386-3927 (Res.)
5-12

ANNOUNCEMENT

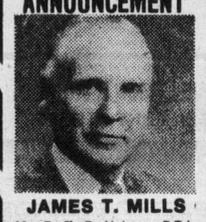

JAMES T. MILLS
Mr. P. D. P. Holmes, F.R.I., president, Pemberton, Holmes Ltd., is very pleased to welcome Mrs. James T. Mills to our residential sales department. Jim has considerable experience in sales, and is fully conversant with the victoria real estate market, and a former resident of Winnipeg, Manitoba, he was very active on the political scene, and a well known and respected merchant for many years, with his extensive background in business, he will be very happy to discuss any problem you may wish to present him and in my opinion is a very welcome addition to our expanding real estate department. For fast, efficient service, call Jim at:
Pemberton, Holmes Ltd
384-8124 or 388-6752
1000 GOVERNMENT STREET

ANNOUNCEMENT

DESMOND HOLMES
Mr. P. D. P. Holmes, FRI, president of Pemberton, Holmes Ltd., takes great pleasure in congratulating Mr. Desmond Holmes on his outstanding performance and obtaining the salesman of the month award for the month of April. For professional real estate service, call Desmond at
384-8124 478-1227
Pemberton, Holmes Ltd.
1000 GOVERNMENT STREET
5-14

OPEN HOUSE
Saturday and Sunday 1:30-4:30

FOR THIS SPACIOUS EXECUTIVE HOME AT 2025 LANSDOWNE
—2300 Sq. Ft. on Main
—Large Living and Dining Rooms
—3 Bedrooms & 1 in Basement
—2 and 2 Half Bathrooms
—Study with Fireplace
—Olympic and City View
—Walk-Out Basement with Fireplace
—Sauna and Heated Pool
—Front Sprinkler System
—Garage and Carport
—150x90 Lot
—Price $129,600
OR CALL 598-5092
5-13

HERE'S YOUR VIEW FROM THE LIVING ROOM!
Waterfront on Murray Drive with 3000 square feet of finished area including self-contained in-law suite if needed. 4 bedrooms, huge living room, dining room, family room and hobby shop. Fully carpeted, all drapes stay plus built-in range and oven. Lovely home, lovely location. Asking $93,500. MLS.

EXCELLENT SEA VIEW ON A QUIET STREET
This 3 bedroom family home is in a quiet area close to the sea with fine view from living room and dining room. Newly decorated, cheery and clean. Master bedroom ensuite. Must be seen inside! Reasonable offers on $67,500. Vendor transferred. MLS.
388-4455 AL TASSIE 384-9069
CENTURY 21 J. D. BOSDET LTD.
Century 21 REAL ESTATE
5-14

perfect for the single parent

$785. mthly. income qualifies you for a 3 bedroom home.
Maybe you're a single parent looking for a good home to start a new life in. But maybe you feel you can't afford to buy somewhere right now. Well, maybe you haven't heard of Harbour Park. Harbour Park offers a three bedroom townhome, with its own backyard, close to the ocean, park and school, at remarkably low cost. In fact, to qualify for one of these lovely new townhomes, your monthly income need only be seven hundred and eighty-five dollars per month. Sounds terrific? Come see for yourself. Harbour Park, at the corner of Montreal and Niagara Streets in James Bay. Open Saturday through Monday, eleven to six.
Sales office: 383-8911
HARBOUR PARK
WITH PAYMENTS AS LOW AS
$260.00
Principal, interest, taxes and maintenance included.
AHOP ASSISTED MORTGAGES
DAON

B.C. 'recovering' from 1974-75 recession

Statistics released Friday by the Ministry of Economic Development indicate that B.C. is steadily recovering from the 1974-75 recession.

The Annual Review and Outlook report states the gross provincial product grew by an estimated 5.1 per cent last year and, if the present trend remains, will be between 5.5 and six per cent this year.

B.C.'s recovery continues to be slightly better than other provinces, the report claims.

In the area of exports a significant boost is expected from the United States, B.C.'s biggest buyer, where housing starts are already on the increase and growing. The report states that the drop in value of the Canadian dollar is also expected to boost exports to the United States.

"Inflation is still a problem but it is moderating and should level out for the year at a round seven per cent," the report says.

"One of the most encouraging signs in the predicted economic recovery comes from the private and public investment sector where a real gain of six per cent is forecast," the report states.

"But even more important is the encouraging prediction that business investment will also increase by six per cent this year, the strongest indicator that the gradual restoration by the private sector of investment interest is already under way."

But the report warns the steady recovery does not mean B.C. is on the verge of a boom.

"The worldwide recession of 1974-75, which was felt less in B.C. than many other provinces and countries, also brought a dramatic reappraisal of the prospects of long-term economic growth. It is now generally agreed throughout the western world that future growth will be steady but not of the boom variety."

It also warns that B.C. will be faced with ever increasing pressures from other producing nations on the world market.

"In the case of resource products, British Columbia faces continuing competition from its traditional international rivals, the United States, Australia and Sweden, plus new competition from resource-rich countries in the 'Third World' where both sources and low-cost labor are plentiful," the report states.

"That means that British Columbia, in future years, will more than likely be under increasing pressure to meet competitive prices."

On the same theme, the report says that labor costs per unit in B.C. jumped from seven per cent lower than the U.S. in 1969 to 25 per cent higher in 1973.

"Productivity figures are not available for more recent years but indications are that the gap has widened," the report adds. "Although labor costs have contributed to the increasing high cost of productivity, it would be a mistake to believe that cost increases are entirely the fault of labor.

"The problem has its origin in a complex web of inappropriate expectations and actions from all sectors of the economy and, as recent studies clearly demonstrate, expansionary Canadian monetary policy at the federal level has been a major factor in the inflation experienced since 1970."

As the economy continues to recover, the ranks of the unemployed should diminish at a moderate pace.

"Although unemployment continues to be the major problem facing the western world, the steady improvement in the economy should bring a similar moderate decline in unemployment," the report states.

It also forecasts that there will be a general improvement in the numbers of tourists visiting the province this summer.

Jury clears soldier, 19

A Victoria county court jury deliberated only 20 minutes Friday before rinding a 19-year-old soldier not guilty of breaking and entering with intent.

Richard Stanley Watt, of Work Point Barracks, was accused of breaking and entering Oct. 7 at 1409 Government with intent to commit an indictable offence.

Court was told that Watt was found in the early hours in a vacant third floor room in the building after the occupant, who lives on the second floor, was awakened by a loud noise.

Watt said he had been drinking with other soldiers earlier and went downtown alone.

He said he was wandering around and "got a bit lost" and was feeling the effects of the drinks.

He said he didn't know how it happened but he found himself on the roof of the building "looking at the lights of the city."

He had a cigarette and "I must have passed out" and when he awoke was concerned that he had to be back at the barracks by 5 a.m.

He couldn't find a way down but saw a skylight, opened it and dropped into an empty and dark room, hurting his knee.

Other witnesses told court the drop was between 16 and 35 feet.

He said he had no intent to commit an indictable offence but was simply trying to get off the roof and back to barracks.

Defence counsel Gordon MacDonald told the jury there was no evidence of intent but crown counsel Robert Johnston said Watt's evidence wasn't really believable and was "simply incredible."

Judge Leslie Cashman said the real question for the jury to decide was whether there was an intent to commit an indictable offence. He said drunkenness is not a defence but may be considered with other elements in the case as to whether there was an intent.

Marine calendar

NAVY

Provider, Gatineau, Terra Nova — in San Diego, returning June 4 at 10 a.m.

Saskatchewan — in Nanaimo, returning Monday.

MARINE SCIENCES

Parizeau — Johnstone Strait.

Richardson — Effingham Inlet.

Vector, Pandora II — Pat Bay.

COAST GUARD

Camsell — in port.

Douglas — self-refit.

Rider, Ready — Sandheads patrol area.

Racer — Kyuquot Sound patrol area.

Vancouver — in port.

Quadra — on Station Papa.

MERCHANT MARINE

Kuang Hai — Royal Roads anchorage.

World Marine — Chemainus.

Seapwill — Crofton.

Luigi D'Amico — Gold River.

BRENTWOOD — SELLING PRIVATELY
REDUCED TO BARGAIN VALUE
$63,700
7009 BICKSTAN PLACE
Lovely 3-BR home — 1300 square feet on large ⅓-acre lot, fully landscaped and fenced. Floor-to-ceiling stone fireplace on feature wall. 1½ baths. Available immediately. PRICED FAR BELOW REPLACEMENT COST.
To view call Doug Scott, 656-6810.

ROYAL TRUST
OPEN HOUSES
THIS WEEK-END

965 SHADYWOOD DRIVE SAT. 1:30-4 p.m.
$169,500
Unique 4 bedrms, several fireplaces, conversation pit with fireplace and wet bar. Jen Air stove and Japanese cooking grill, family room adjoining.
BARBARA LIEBENAU 384-8001 or Res. 479-8389

1723 SPRUCE WOOD SAT. & SUN. 1:30-4:30
$82,900
University area. New superior construction. 3 bedrooms, 2 baths, double garage.
MARION HOPKINS 384-8001 or Res. 592-4351

1240 MONTEREY $69,900 SAT. 1-4 p.m.
2 blks from Village. oak floors LR and DR, 2 BRs on main; bedrm, den and 3-pce bath down. Sundeck.
HAZEL CAMPBELL 384-8001 or Res. 592-0032

2365 BELLAMY $68,900 SAT. & SUN. 2-4 p.m.
Kitchen with breakfast nook, counter-top elements and wall oven, separate dining room, 3 bedrms. Play room down. Possible kitchen area.
JOHN MORRY 592-9770
JOYCE MILLER 479-9471 or 386-5464 Pager 412

1265 PEMBROKE $34,500 SAT. 1:30-4 p.m.
2 bedrms with full basement. Very low priced, excellent accommodation. Low, low down.
PETER TER VEER 384-8001 or 479-1588

1747 LEE AVE. $65,900 SAT. 1:30-4 p.m.
Near Oak Bay Rec. Center — 3 years old — 2 storey — 3 beds, 2 baths, super rec. room with sep. entrance, very easy-care lot.
"THE McGREGORS" 384-8001 or Res. 477-3675

2052 SWANSON PL. $99,000 SAT. 1:30-4 p.m.
Outstanding 4-bedroom ranch-style family home. Lge family rm off spacious kitchen. No basement so no stairs and lots of storage. Easy-care lot on quiet cul-de-sac.
"THE McGREGORS" 384-8001 or Res. 477-3675

4924 WINTERBURN $89,500 SAT. 1:30-4 p.m.
4-bedrm split — spotless. Sweeping sea views. Fireplace in sunken living room. Sep dining room, 3 bathrooms including ensuite. Double carport.
MERYLE HAYS 384-8001 or Res. 658-5663

3020 LANSDOWNE, Uplands SAT. 2:00-4:30 p.m.
$137,500
Swimming pool! 5 bedrooms and 3 bathrooms. Gracious living and dining rooms. Fabulous kitchen. Asking $132,500.
477-0191 STEVE MOONEY 477-4197

2746 ROSEBERRY, Cedar Hill SAT. 1:30-4:30 p.m.
PRICE REDUCED TO $69,900
Brand new. Top-drawer quality. Sunken living room-dining room. 3 bedrooms, 3 bathrooms — family room. Centrally located in lovely residential area.
477-0191 5-13 PATRICIA SEDGER 479-3673

A PRIVATE GULF ISLAND
THE ULTIMATE LUXURY
Far from the madding crowd, yet minutes from Canoe Cove Marina anytime. Magnificent 13-room main residence, plus 7-room caretaker's house. Numerous outbuildings and a completely sheltered private yacht harbor to accommodate a small fleet. Power, telephone and enough water for a small community. The south half (with improvements) available for $750,000 or the entire island for $1,000,000. Terms and trade considered. Full details and pictures available.
386-7521 J. P. DUECK 656-6060

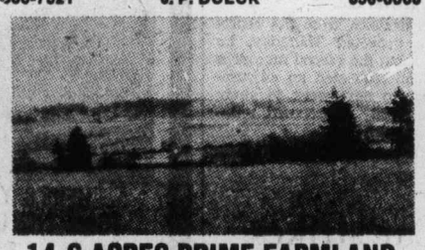
14.6 ACRES PRIME FARMLAND
Located on Lochside Dr. just north of Dooley Rd. in the rich McHugh Valley. This is perhaps the best parcel available today for your country estate. Cleared, fenced on 3 sides, and gently sloping (over 2000 feet in length), the land is adjacent to an irrigation ditch and ideal for almost any crop, livestock, or even an air strip. The vendor is very flexible and will consider all offers or trades on asking price of $150,000.
386-7521 J. P. DUECK 656-6060

WANTED:
RETAIL-WAREHOUSE
Established business has outgrown present location. Needs 5,000-7,000 sq. ft. with parking, loading, frontage for sign requirements. In suitable location. Reply:
386-7521 J. P. DUECK 656-6060

BOORMAN INVESTMENT CO. LTD.
1111 GOVERNMENT STREET 5-13

DEVELOPERS
OAK BAY COMMERCIAL
Two corner lots on busy Oak Bay thoroughfare with lane at rear. Zoned retail. 12,000 square feet at $139,000. 3-bedroom bungalow and commercial storage garage on one lot. Other lot is unimproved. Property rented on monthly basis. Probable future use retail/residential. A choice location and good opportunity. MLS.
Call STAN PELLAND
BUS.: 598-5144 RES.: 598-5427
T. L. MANN & ASSOCIATES LTD.
5-13

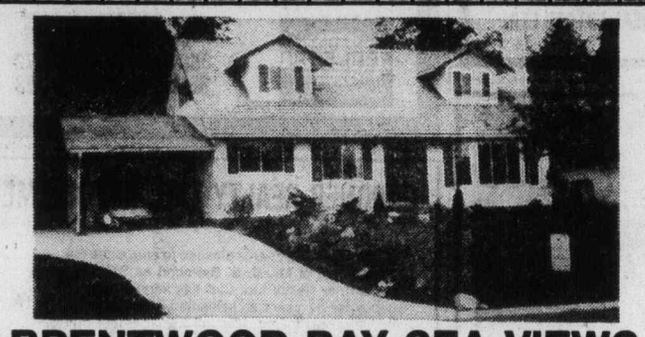
BRENTWOOD BAY SEA VIEWS
Near new custom-built home, close to the water on a quiet cul-de-sac.
—3 bedrooms —Family room
—Thermo windows —Large lot
A beautiful home newly listed for your immediate consideration. $84,500. New MLS.
Owner's agent: BRIAN HIGGINS
Res: 658-8402 Off: 595-2413
PACE PROPERTIES LTD. 595-2413
Real Estate Agents 1640 Oak Bay Avenue
5-13

WHITTOME'S
Established 1898
"The History Makers"

OPEN TO VIEW
SAT. 1:30-4:00
No. 10-4058 CORNERS PLACE. Turn off Quadra to end of Kenneth St. Attractive 3-year-old, 3-bedroom townhouse, offering lovely landscaping, great play area for children, low monthly maintenance fee of $20. Priced at $49,500. Come see it!
386-4271 Wally Michaels 477-4884

ESTATE SALE UPLANDS
OPEN HOUSE SAT. 2-4 p.m.
2840 LINCOLN
Move right into this 3-bedroom (plus) home, offered on the market for the first time. Close to Willows Beach, Uplands park and all amenities. Priced at $96,500. Your hostess:
386-4271 BETTY SHEA 592-9213

4257 CAREY RD.
OPEN SAT. 1:30-4:30
Fantastic value-asking $67,500. Delightful home has view of the Olympics from the attractive living room. There are 3 bedrooms on main plus further down. Nicely-designed kitchen, and family dining room. All this plus a terrific H & F swimming pool. Don't miss viewing.
386-4271 Ruth Le Croix 386-1806

OPEN HOUSE-SAT. 1:30-4
967 TRANSIT
Immaculate new listing in South Oak Bay offers large living room with fireplace, separate, spacious dining room and family-sized kitchen. 2 bedrooms plus sunroom overlooking the beautiful garden. Full, high basement with rec room and fireplace. A first class gem. Offered at $68,500.
386-4271 Roselle Jackson 598-1093

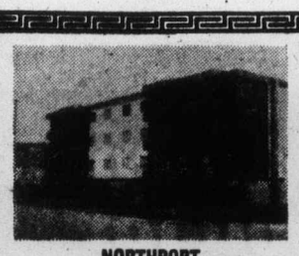
NORTHPORT
TOP FLOOR CORNER SUITE
Situated in small, quiet block this 2-bedroom condominium is immaculate. Close to all amenities, asking $39,900 including fridge and stove, but offers invited. MLS. 23933.
598-1093 Roselle Jackson 386-4271

FAMILY HOME
WOODED LOT
Terrific accommodation for large family. Up to five bedrooms, plus office and recreation room. Country setting, ¾ acre. Built by contractor for self. MLS. $89,000. For further information call:
386-4271 TED RADWAY 477-6176

APPROX. 120' WATERFRONT
WITH BOAT HOUSE
A secluded home of approx. 1400 sq. ft. on approx. ¾ acres. Separate living room and dining room, fireplace, 2 baths, full basement. ASKING $135,000 To view please phone
386-4271 Jack Swanston 592-6338

1535 A DAVIE
Updated character duplex — 2 bedrooms, 1206 sq. ft. each floor, lot size 59x137, full basement, separate entrances. Tenants pay own light and heat. Lower flat with fireplace in living room is now vacant. $64,900. Call 24 hrs.
386-4271 Donna Valikoski 384-2057
479-1667 JOAN HOPPER 652-3103-

PRICE REDUCED TO $52,000
1733 FOUL BAY
Must be sold. Approx. 1326 sq. ft., 3 bedrooms, separate living and dining room, large kitchen, full basement with some development. Single car garage. 52x100' lot. Courtesy to all realtors. Offers please.
386-4271 Jack Swanston 592-6338

542 ST. PATRICK
South Oak Bay, charming 4-bedroom, family home, ½ block to ocean. Living room with fireplace, separate dining room, 2 bedrooms on main plus 2 upstairs. Full basement, sundeck. Asking $66,500 but open to offers. MLS 23827.
598-1093 ROSELLE JACKSON 386-4271

TREAT YOURSELF TO:
1. A WATERFRONT LOT
on hydro and water in East Sooke. Treed rocky, sloping property.
Try $26,000
2. YOUR OWN WOODED PARADISE
2 acres on River Rd. in Lake Cowichan on sewer and water. Beautifully treed and sloping, asking $25,000.
386-4271 Ruth Lukaitis 477-5306
386-4271 Shirley Wilde 479-2459

DRIVE BY 3359 WISHART ROAD
REDUCED TO $61,000
6-yr.-old, 3-bedroom, full basement home located in park-like setting. Large sundeck over carport. Finished rumpus room, extra bedroom in basement and ½ bath. Large living room with fireplace, kitchen with eating area, 4-pce. bath.
386-4271 Oliver Douglas 598-3926
386-4271 E. Wilkinson 652-2739

WATERFRONT
Modern executive home on two acres overlooking Sooke Basin. A delight to show from the large entrance and hallway to the gourmet kitchen. Spacious entertaining living room, family room and patio. One main bedroom ensuite, has to be seen. Call today and make an offer on $145,000.
479-1667 I. G. Lidstone 477-0982

HAPPY RETIREMENT!
Enjoy your gardening hobby to the fullest in this extremely comfortable 2 bedroom, no-step bungalow. Large hobby greenhouse, garden house, sundeck and sun room are only some of the many features designed for your enjoyment. Can you believe only $56,900.
479-1667 DOUG RELF 479-5761

2727 QUADRA
CONDOMINIUM OFFICE
1110 to 1296 sq. ft. $52,000-$63,000. Ownership Advantages. Watch your investment grow and enjoy the benefit of a tax shelter.
386-4271 TED RADWAY 477-6176

J. H. WHITTOME
& CO. LTD.
TWO OFFICES
TO SERVE YOU
★ DOWNTOWN
1111 BLANSHARD
★ ROYAL OAK
4520 WEST SAANICH RD.

Herbicides: A legacy of war

By STEPHEN HUME
Colonist Reporter

Forests Minister Tom Waterland said this week he would not propose a ban on use of the controversial herbicides 2,4-D and 2,4,5-T in B.C. forests although the chemicals can cause birth defects.

Asked if he would ban the chemicals in light of an incident last month in which the herbicides were sprayed near eight Winter Harbour residents, including two school-age girls, Waterland said it was not within his power to ban the chemicals. He said they are registered for use by the federal government.

A related plant regulator called Silvex, which produces a fetus-deforming dioxin called TCDD, is sprayed on apple trees in the Okanagan, provincial pesticide chairman Bane Vance said last week.

Silvex is registered in the U.S. for use on apple trees as a plant regulator. It is a 2,4,5-T related chemical, and produces the contaminant TCDD, a U.S. Environmental Agency spokesman said.

Silvex is also known as 2,4,5-TP, Weedone, Aqua-Vex and other names depending on the manufacturer. The major manufacturer is Dow Chemical Co.

Silvex is safe and leaves no residue on apples, Vance said.

But the EPA is studying Silvex and other chemicals which contain TCDD as a by-product and the agency is expected to make a decision this year on their status, a spokesman said.

2,4-D and 2,4,5-T related chemicals kill plants by simulating growth hormones which makes them grow in a disorganized manner.

Vance said Silvex was not a problem, but that 2,4,5-T, the related chemical, was a "hell of a mess."

He said use of 2,4,5-T, a defoilant, is "being examined."

Vance said he personally felt that "we're at the stage where we could do without 2,4,5-T."

Both 2,4-D and 2,4,5-T are manufactured in the United States, where they were produced in the 1960s chiefly for use in the Vietnam war.

2,4,5-T produces a teratogenic (fetus-deforming) dioxins, such as 2,4,5-T, it can TCDD, according to the U.S. Environmental Protection Agency.

2,4-D, as far as U.S. scientists know, does not produce TCDD in its manufacture. But certain esters in 2,4-D have caused birth defects in test animals, the U.S. National Cancer Institute has reported.

When 2,4-D is combined with a chemical that contains dioxins.s uch as 2,4,5-T, it can cause birth defects, the B.C. Forest Pesticide Handbook states. 2,4,5-T alone can also cause birth defects, according to the handbook.

2,4-D and 2,4,5-T, alone and combined in a mixture, are both used for brush control by B.C. Hydro, the B.C. Forest Service, and some private forestry firms.

Birth defects are usually recognized shortly after birth, and cause disability or death. But birth defects also include microscopic abnormalities which can occur in a fetus before birth, such as some types of retardation.

Canadian registration of pesticides and herbicides is almost identical to U.S. registration. Canada usually follows the lead of the U.S. in deciding which chemicals to restrict.

Canadian and U.S. restrictions on 2,4,5-T prohibit its use on ponds, lakes, streams, runoff areas into streams, in recreation areas, on crops intended for human consumption and around the home.

—Colonist photo by Ian McKain

2,4-D in commercial product

Environmentalists in B.C. believe that the herbicide probably won't be barned in Canada until it is first banned in the U.S., home of the powerful corporations that manufacture it.

U.S. Environmental Protection Agency labelling provisions state that women of child-bearing age should not come into direct contact with 2,4,5-T.

All 2,4,5-T contains dioxin contaminants in varying minute levels. In Canada and the U.S. the dioxin TCDD is not allowed to exceed one-tenth part per million.

U.S. companies, UniRoyal, Dow Chemical, and others keep the TCDD level down in co-operation with U.S. government standards. But levels of one and two parts per million have been discovered durng monitoring of 2,4,5-T, an EPA spokesman said.

During the Vietnam war, the TCDD contamination level in 2,4,5-T was sometimes 60 parts per million, an EPA spokesman said.

But the reduction from 60 parts per million to one-tenth part per million does not ensure that TCDD is safe for humans, he said.

He said companies haven't found a way to manufacture 2,4,5-T so that it contains no TCDD at all.

The B.C. Forest Pesticide Handbook does not state that 2,4,5-T is harmless when the recommended level of one-tenth part per million TCDD is adhered to. It states that 2,4,5-T is "teratogenic, especially when contaminated with dioxins."

B.C. Hydro distributes a pamphlet on brush control which contains a section called "Safety of herbicides is assured."

The section states that 2,4-D and 2,4,5-T are safe for humans "when used according to directions."

The pamphlet says use of herbicides as a defoliant is "universally accepted."

But their use is causing controversy in the U.S. A federal judge in Oregon has prohibited spraying of 2,4,5-T this year in national forests in the northwest U.S., an EPA spokesman said Thursday.

The Hydro pamphlet says spraying brush with herbicides is a "safe, effective and economical method of vegetation control."

Apparently, "economical" is a key word in provincial and corporate justification of herbicides, especially 2,4-D and 2,4,5-T.

Officials of an American wood products subsidiary, Rayonier Canada (B.C.) Ltd., which has an operation on Vancouver Island, said last week that it is cheaper to spray alder with a compound of 2,-4-D and 2,4,5-T than to hire loggers to remove it.

(Rayonier is spraying 1,000 acres of alder, although alder is "British Columbia's neglected hardwood resource," according to a 1975 Environment Canada report.)

Although 2,4-D is less restricted than 2,4,5-T, it is being tested in the U.S. as part of a pesticide registration program to determine if it has a relationship to cancer.

Starting in 1941, tests on herbicides, including 2,4-D and 2,4,5-T, werre carried out at a chemical weapons testing base at Fort Detrick, Maryland, according to a 1971 report on herbicides by New Yorker reporter Thomas Whiteside.

Whiteside said a combination of the herbicides picloram and 2,4-D, called Agent White, was also used widely in Vietnam.

The same combination, picloram with 2,4-D, is used now by B.C. Hydro to spray along power lines and rights of way. Picloram is manufactured by Dow Chemical Co., which also manufactures 2,4-D and 2,4, 5-T.

Whiteside said picloram has been described as a "herbicidal analog of DDT," and takes more than a year to break down into the environment.

Whiteside suggests in his report that chemical companies, primarily Dow Chemical which is still the major producer of 2,4-D and 2,4,5-T, hoisted their herbicides on the domestic market when the defence market folded.

(Cancellation proceedings against 2,4-D and 2,4,5-T started in 1970 because of reports that they were causing birth defects in Vietnam. But as early as 1966, scientists had appealed to President Johnson to prohibit the use of herbicides in Vietnam, Whiteside says.)

In 1967, Whiteside reports, U.S. military personnel gave firm assurances as to the mild nature of the herbicides used in Vietnam: "The defoliants used . . . are not at all harmful to humans or animals," they said.

The same assurances are given today about herbicides. U.S. factory workers who came into contact with dioxins produced by 2,4,5-T became ill, Whiteside said. Their symptoms: skin eruptions, chronic fatigue, depression, reduced sexual drive.

Although 2,4,5-T causes birth defects, according to U.S. and Canadian registration, a Rayonier Canada official said last week that a person could be drenched in the chemical and be perfectly safe.

"Considering the rapidly growing civilian use of these products, it is perhaps not surprising that the defoliation operations in Vietnam escaped any significant comment in the press, and that the American public remained unaware of the extent to which these uses had their origin in planning for biological and chemical warfare," Whiteside says.

In Victoria there are several weed killers sold in retail outlets which contain either 2,4-D, picloram, or a combination of 2,4-D and 2,4,5-T. The products are sold by other names, but the chemical contents, and the precautions, are listed on the labels. The labels do not state that the ingredients can cause birth defects.

PINE Home Builders Ltd.
★ New Construction
★ Repairs & Renovations
★ Additions
YOUR DESIGN OR OURS!
477-3081

Villa Royale
OPEN TO VIEW MON.-SAT., 1:30-4:30
964 HEYWOOD AVE.—LEASEHOLD ESTATE
TERRIFIC LOCATION!
PRICED FROM
$24,500
Whyte & Gower
Oak Bay Properties Ltd.
2227 Oak Bay Avenue
4-22 Call Loretta Hogarth, 382-1414, 592-2407 or 592-3537

VICTORIA GLASS
WINDSHIELDS
386-4811 360 Bay 386-4141
5-13

KEMP LAKE
58 Acres with 1,600 ft. approximately. Lake frontage. Commercial timber stand valued at approximately $75,000. Full price — $300,000 — with terms.
ROCKLAND
1373 Rockland Avenue. Near Government House. Stately building containing two apartments. Full price — $91,500. Would consider close offer.
SAANICH
Large executive waterfront home on ½ acre of land.
CONDOMINIUM
1870 McKenzie Avenue. Furnished and ready to move in. Full price — $35,900.
For these and other excellent properties, contact:
Don MacGillivray
Seaboard Properties Ltd.
3947A Quadra Street
479-7138
SEABOARD PROPERTIES LTD.
5-13

EXCELLENT STARTER

OPEN SATURDAY 1:30-4:00 P.M.
2568 SELWYN ROAD
Large lot! Low taxes!
Affordable accommodation!
2 (or 3) bedrooms, no-step bungalow.
In attendance:

NEW LANGFORD LISTING

WELL BUILT FAMILY HOME
PRICED TO SELL
AT $59,900.
Good sized lot
near shopping, schools.
Call now for more details:
WALL & REDEKOP HOMEFINDERS REALTY LTD.
J. H. WHALEN 386-2911

OAK BAY
LUXURY
CONDOMINIUM HOMES — 2125 OAK BAY AVE.
OPEN TO VIEW MON.-SAT. 1:30-4:30
Village Oaks
2 BEDROOMS, FROM
$68,000
TRADE YOUR HOME
Whyte & Gower
Oak Bay Properties Ltd.
2227 Oak Bay Avenue
4-22 CALL ART BEDFORD — 592-2407

WATERFRONT
958 DINGLEY DELL
OPEN HOUSE
SATURDAY — SUNDAY
1-4 p.m.
★ Lot Size — ⅓ Acre
★ Four Bedrooms
★ Living Room with Fireplace
★ Recreation Room with Fireplace
★ 60' Sundeck with Beautiful View
★ Self-contained 1-bedroom Guest Suite
★ Safe Boat Moorage and Dock
★ Price now only $105,000
OPEN TO OFFERS — TERMS, TRADES, ETC.
MLS 23292

Westmont Realty Ltd. No. 105, 920 Hillside
JOHN BUNYAN
386-6796
5-6

LUXURY CONDOMINIUM
OAK BAY — $116,000
1447 St. David
OPEN HOUSE — MON. TO SAT. 1:30-4:30
FULL MARKET VALUE
on your trade-in home
Whyte & Gower
OAK BAY PROPERTIES
2227 OAK BAY 592-2407
4-22

A HOUSE TO BE CHERISHED | NEED MORE "KID" SPACE? | A LIVING BARGAIN! | A SWEETHEART OF A HOME | Champagne Taste for Champagne Pocketbooks | INVESTMENTS COMMERCIAL

Yes One of the Nicest Homes in Gordon Head
Reasonably priced at $79,900. 3 bedrooms, 3 bathrooms, thermo windows, shake roof, family room, recreation room with bar, extra large sundeck, fenced yard, and all this in immaculate condition. Vendor transferred so this is a MUST SELL situation. MLS 23707. Better than new!

For Families Only
This 4-bedroom, executive home is on a large, treed lot and has quality that oozzzes. Oversized hot water tank, thermo windows, 4 bathrooms, 3 fireplaces, family room and rec. room. A Superior Home!

Townhouse Under $50,000
With full basement. In a superior location, by University. 3 Bedrooms, 1½ baths, full basement, refrigerator, stove and drapes. $5,000 down will handle, if qualified. MLS. P.S. Indoor Swimming Pool.

For the best things in life . . .
Come and see this new love immediately. A great master bedroom with a spacious ensuite with shower. Action now will bring you happiness in the future. A new Gordon Head home at $68,900, and seriously FOR SALE.

Sip that champagne as you look over the Pacific!
Located on Dallas Road by Beacon Hill Park. What could be a better location? This large home is one of the best decorated homes that I have ever seen. Also included is a bachelor in-law suite.

1) STRATEGIC APARTMENT
1 block with 10 apartments and 2 commercials. $215,000. Exclusive.
2) KEATING WAREHOUSE
4,000 Sq. Ft. inside and 4,000 outside. MLS.
3) VEYANESS ROAD
Retail and warehouse. Will build to your needs. This may be for sale or lease. Minimum 1,600 sq. ft. Exclusive.

FOR MORE INFORMATION
CALL ME!! SPENCER LEE
477-3593 595-5171
Radio Ph. JL3-8660
CANADA TRUST

MONTREAL TRUST
REAL ESTATE
WELCOME TO OUR
OPEN HOUSES
SATURDAY, MAY 14th

1. 1289 REVERCOMBE PLACE
TIME: 1:30-4:00 . . .
This Rockland area 3-BR home is a must see for the couple or young family who desire a large well-landscaped lot. It is a terraced yard 171 feet deep with a stand of poplars and other touches to test your green thumb. This full basement home is close to town, parks, churches, schools and shops. Priced to sell at $75,000. See you Saturday.
386-2111 NEIL RAWNSLEY 595-1507
Pager 214

2. 2516 EASTDOWNE
TIME: 1:30-4:30 . . .
Oak Bay is the setting for this beautifully maintained 3-BR home. A gardener's paradise with 7 fruit trees and plenty of room in a super private backyard. Close to all schools and B.C.'s finest rec. facilities. Priced at $69,500.
386-2111 DAVE ROSTRUP 595-1738

3. 542 LANGFORD
TIME: 2:00-4:00 . . .
OFFERS . . . The first reasonable offer will take this Vic West character house situated on a 172' deep lot and backing onto a park, this 3-bedroom, full basement residence is clean, bright, spacious, and a pleasure to show. Asking $49,900. ML 23682.
386-2111 GARY RESTELL 477-0851

4. 1814 BROADMEAD
TIME: 2:00-4:00 . . .
Off Cedar Hill X Road, Deluxe Strata Duplex . . . Immaculate, well planned and over 2,500 sq. ft. of bright and pleasant living area for a low asking price of only $69,750. 3 BRs, large living room and rec. room, 3½ baths, appliances and much more. Must be seen to be appreciated.
386-2111 LARRY PRUDEN 477-7497

5. 1545 YORK PLACE
TIME: 1:30-4:00—Central Oak Bay

New exclusive listing situated on a no-through quiet street within walking distance of Oak Bay village and bus stops. Large beautifully landscaped lot with fruit trees, vegetable plot. The home is in excellent state of repair and offers over 1,300 sq. ft. of living area. Ideal retirement. $79,900. For further details and viewing:
386-2111 ALAN WESTGATE 656-3423

6. 3925 ASPEN PLACE
TIME: SATURDAY AFTERNOON — (Off Arbutus)

Another David Gurr designed prestige home. 2,820 sq. ft. completely finished. The ultimate in all the amenities. 4 BRs, large liv room, din room, family room with fplace. 2 4-pce baths and 1 2-pce bath. Be sure to see this attractive home and purchase while you can still choose your own floor covering. Landscaped and fenced. MLS. $136,000.
386-2111 E. W. PROKOSCH 477-2194
386-2111 ROY KAISER 477-6813

7. 2170 BRIGHTON
TIME: 1:30-4:00 — SOUTH OAK BAY

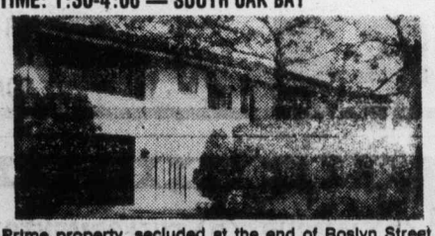

Prime property, secluded at the end of Roslyn Street with only a stroll to the village, library, and senior citizens centre. 3-BR home with in-law suite if needed. A unique setting tucked away with beautiful shrubs and hedges, and yet close to everything. $79,900.
386-2111 D. BECKNER 477-4994

8. 4521 MONTFORD CRESCENT
TIME: SATURDAY AFTERNOON — High Gordon Head

—Quiet street of executive homes
—Main floor, 1,450 sq. ft.
—Full basement all professionally developed
—Great potential in-law suite
—⅓ acre lot
—Ample parking for boats, campers, etc.
—Asking $89,900
386-2111 MIKE MCKENNA 592-3611

The lady in red is back

MADRID (UPI) — Dolores Ibarruri, the fiery "La Pasionaria" of the Civil War and 31-year-old titular head of the Spanish Communist party, returned home Friday from nearly four decades of exile in Moscow. She will run in next month's general elections.

The white-haired revolutionary, whom the late Generalissimo Francisco Franco considered his worst political enemy, chose to make her homecoming a quiet one.

She was driven away from the airport in a white Renault with Madrid licence plates for a meeting with other leaders of her party, legalized only seven weeks ago.

Fearful of reaction from right-wingers who hate La Pasionaria because of her role in the 1936-39 Civil War, the Communist party issued orders to its followers not to turn the occasion into a political demonstration.

Nevertheless, several hundred youths waving red flags greeted the arrival of the Aeroflot jet with chants of "Si si, si, Dolores a Madrid" (Yer, yes, yes, Dolores to Madrid) — a slogan often heard at Communist rallies.

La Pasionaria has two meanings in Spanish. She first signed newspaper articles with that name, meaning passin flower. But as she became a fiery agitor in the civil war, it assumed its second meaning — the passionate one.

B.C. ignoring our advice—doctors

By PAUL DE GROOT
Colonist Reporter

The provincial government is not consulting doctors, and not considering medical aspects, when making decisions on environmental issues, the B.C. Medical Association said Friday.

Dr. Bob Heffelfinger of Coquitlam, chairman of the association's environmental health committee, said the provincial government had responded to some suggestions put forward by physicians, notably the establishment of an environment ministry, but on two important environmental issues, budworm spraying in the Fraser Canyon and the use of the herbicide 2,4-D to control the spread of Eurasian milfoil, the profession has been ignored

Heffelfinger called on the provincial government to delay its budworm spraying program until more knowledge could be gained about the substances being used.

One of the chemicals, Orthine, is relatively harmless unless it comes into contact with water, after which it breaks down into several components, including the chemical Monitor, which has been shown to contribute to genetic mutations and cancer, he said.

The other chemical Sevin-4, which is mixed with a diesel oil base, is also hazardous. The medical health officer for the area was never informed or asked about the spraying program until it was made public, and his participation might have made a difference Heffelfinger said.

"We would hope that this experimental spraying program, and that's what it is because it has not been used here before, would have been tried in an isolated area where it would not get into watercourses."

The area to be sprayed has been reduced but it still covers the Anderson River watershed, which flows into the Fraser River, Heffelfinger said.

Hefflefinger also said that the medical health officer for the South Okanagan area, Dr. David Clarke, was not consulted about a plan to put 2,4-D into Okanagan Lake, from which some 600 households or municipalities take water.

"The medical health officer knows more than anyone about the medical aspects of the water supply in the lake, and he has not been consulted," Heffelfinger charged.

Heffelfinger expressed doubts that either the budworm spraying program or the application of 230,000 pounds of 2,4-D to milfoil in Okanagan Lake would achieve the desired results, and said alternative methods which are medically safer should be tried first.

At his urging, the assocation unanimously adopted a resolution calling for a moratorium on the 2,4-D program in the Okanagan "until adequate study has been made of the potential hazard to human health."

The resolution also asks for continuing liaison between the environment department and the environmental health committee of the BCMA.

Another physician, Dr. Bob Smillie of Kamloops, said expertise about heavy metal contamination of water supplies is rare in the province.

He said the medical association should not be expected to have experts on the subject, but the environment ministry should have someone on its staff who could assess the dangers of heavy metal contamination.

At a recent hearing on an Afton Mines pollution control permit it was apparent that "nothing is known about the dangers," Smillie said.

Fluoride action sought

Fluoridation of drinking water is a political rather than medical issue, and it will be settled politically, Environment Minister James Nielsen said Friday.

Nielsen was responding to a call for fluoridation of drinking water from Dr. Bob Heffelfinger, chairman of the B.C. Medical Association's environmental health committee.

"We want action," Heffelfinger said. "If the government doesn't act to bring water quality in the province up from its position as the worst in Canada, then we would request a referendum throughout the province with the issue to be decided by a simple majority."

Nielsen replied that "if water systems contained the mechanism for some other form of medical disease, such as typhoid, we would not consider a referendum. We would do what we had to do and would be just enforcing health regulations."

Fluoridation referendums have failed where they have been tried in some communities, probably because there are many people who believe fluoridation is harmful.

"It is the simplest thing in the world to find someone with lots of letters behind his name who will support your case," he said, referring to the anti-fluoridationists.

"He may not have been teaching since he was committed 29 years ago, but many people will still believe what he says," he quipped.

Heffelfinger said later that "we are going to keep hammering at the government to have fluoridation handled in the same way that the remedy for any other epidemiological disease, which dental decay is, would be handled. We have to get it out of politics and into the realm of medicine."

A. E. LePAGE WESTERN LTD. REALTOR 1391 HILLSIDE 386-6331

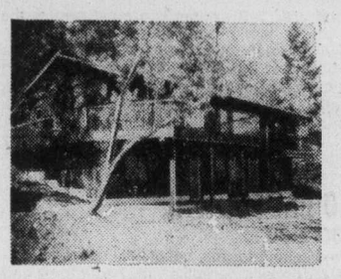

WATERFRONT EXECUTIVE
OPEN SAT. & SUN. 1-5 P.M.
1322 LANDSEND ROAD

Brand new custom-built bungalow on ¾ acre waterfront lot. 4 bedrooms, 3 bathrooms, 2 fireplaces. Many extras including built in vacuum system, intercom, dishwasher, etc., etc. All this plus your own private beach. Just listed at $169,000. MLS. 24583. See you this weekend.

386-6331 RICK PETTINGER 478-9886

ONE OF A KIND

Magnificent architect-designed waterfront home. Cedar and glass used extensively to compliment the large lot and take advantage of the magnificent water views. Many unique features such as full length skylight, open loft, etc., etc. Nearing completion. Priced at $255,000.

386-6331 JOHN B. MACDONALD 384-9160

TOWNER PARK WATERFRONT

Exceptional 2.8 acres of waterfront property with southern exposure and offering complete seclusion. Lovely home featuring open beam ceilings, entertainment-size living room, family room off kitchen with fireplace, 3 or 4 bedrooms, attached double garage and easy access to your own private beach. Offered at $229,000. For more information and personal viewing call

386-6331 DENNIS FERRILL 477-2083

FAIRFIELD TUDOR
OPEN HOUSE SAT. 1-5 P.M.
1303 CARNSEW

Outstanding 4-bedroom tudor on a quiet street. Formal living and dining rooms. Sunny eating area off kitchen. Family room with fireplace in full high basement. Owner has been transferred. Asking $73,000. MLS.

386-6331 RICK PETTINGER 478-9886

TERRIFIC TOWNHOUSE

Split level, approx. 1650 sq. ft. finished living area. 3 bedrooms with probably the finest floor plan and overall layout of any townhouse complex in Victoria. Private sauna in main bathroom, ensuite and extra 2-pce. bath off rec room. Family kitchen, workshop, patio, double carport, garden . . . Call now for more information and to make arrangements to view. EXCLUSIVE $59,900.

386-6331 DON BECKNER 385-0688

MOTEL-QUALICUM BEACH
$138,000

6—2-bedroomed, separate cottages. 1 bachelor duplex. All completely furnished even to linen and cutlery. First class equipment. Unobstructed water and mountain views. Across the road from one of Vancouver Island's famous sandy beaches. Buy your own summer 2-bedroom cottage and rent the balance or form your own group and buy a cottage apiece. Look at this price (owner will consider a trade) $138,000, for the complete motel including furnishings. Better hurry and call

386-6331 LEN LEDOUX 382-9852

WATERFRONT — SUMMER RESORT
$199,500

Shawnigan Lake — 11 cabin rentals plus owners 2-bedroom living quarters. One of the last opportunities to get your own lake frontage plus a healthy living. Has it's own wharfs for moorage, boat rentals, kyaks, etc. What a lovely setting, sandy beaches, lake frontage within reasonable distance from Victoria. For other details call

386-6331 LEN LEDOUX 382-9852

C 10 C A DIVISION OF A. E. LEPAGE

LOOK FOR THIS SIGN FOR REAL ESTATE SERVICE COAST TO COAST

5-13

NEW!

OAK BAY SOUTH

3-BR HOME
(NEARING COMPLETION)

GEORGE WALL 477-0548
GEORGE PARSONS 598-3847

CENTURY 21 MAYFAIR REALTY 386-2955

BEACON HILL PARK

OPEN FOR INSPECTION
SATURDAY
2-4 P.M.

907, 909, 911 OLIPHANT

THREE LUXURIOUS TOWN RESIDENCES

San Francisco inspired architecture in a delightful setting abutting the Park, at the corner of Oliphant and Heywood.

$83,900-$86,900

YOUR HOST: BRIAN HIGGINS
Res. 658-8402

PACE PROPERTIES LTD. 595-2413
Real Estate Agents
1640 Oak Bay Avenue 5-13

a "QUIET" CONDOMINIUM

614 FERNHILL PLACE

YOU MAY NEVER GET A CHANCE LIKE THIS AGAIN . . .
because we'll never be able to build these quality homes with this square footage at these prices again . . .

ALL 2-BEDROOM HOMES
PANORAMIC VIEWS FROM ROOF TOP SUNDECK
$41,500 to $44,900

Fernhill Place is on a quiet cul-de-sac yet only a block to convenient bus transportation, shopping centre, banks, recreation facilities

RIM ROBERTS INVESTMENTS & MANAGEMENT LTD.
702 1175 DOUGLAS 388-6691
JOE MANTON
382-5211 4-30

OPEN DAILY
614 FERNHILL PLACE
ESQUIMALT
(Turn at Esquimalt Arena)

★★★★★

A FIVE STAR HOUSE BARGAIN
OPEN HOUSE SAT. and SUN. 1-4
3720 CADBORO BAY RD.

★ Exciting views of Mount Baker, Cadboro Bay and the Islands
★ An executive home with huge master bedroom with 4-pce. ensuite
★ An additional three other bedrooms on the main floor — 2 bathrooms, den with fireplace and games room
★ Big dining room and living room with connecting see-through fireplace and big kitchen with eating area, appliances included
★ Privacy yet close to UVic, Uplands Golf Course and shopping — all on approx. ⅓ of an acre

Now reduced to bargain price of $109,000
For previous viewing call
SHANE BEFURT
385-3664 or 386-6164

Castle Properties Ltd.
5-6

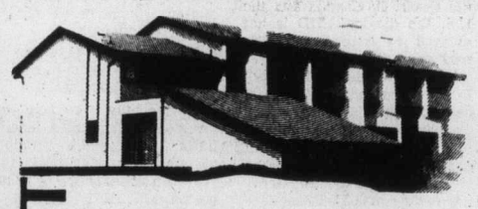

1480 GARNET

29 LUXURY TOWNHOUSES
OPEN TODAY
1:00 to 5:00
PRICED FROM 59,900
McKENZIE NEAR SHELBOURNE
FOLLOW OUR SIGNS FROM McKENZIE/CEDAR HILL

ASKE CONSTRUCTION LTD.
384-0575 477-9520 (SITE)
656-1162 (HOME)

7003 BICKSTAN

Lovely 3-yr.-old bungalow backing onto a quiet rural setting. This sunny home of over 2400 sq. ft. has a full professionally developed basement. Could be an in-law suite. All for the asking price of only $78,900. For details to view call

386-2111 MURRAY LUCAS 477-1342

8th FLOOR RUDYARD KIPLING
WATER VIEW

Unobstructed lifetime view of San Juan Islands, Mt. Baker, best walking area in Victoria, ½ block from Oak Bay Marina. Close to Victoria Golf Club, very prestigious building. Spacious bright 2 bedrooms and 2 four-pce. baths. Laundry facilities on each floor. $99,500 including a $42,000 mortgage at only 7% interest if needed. View this exclusive listing by appointment only with:

386-2111 E. W. PROKOSCH 477-2194
386-2111 ROY KAISER 477-6813

MONTREAL TRUST
5-13

DIAMOND DEVELOPMENTS LTD.

BUY DIRECT FROM BUILDER AND SAVE

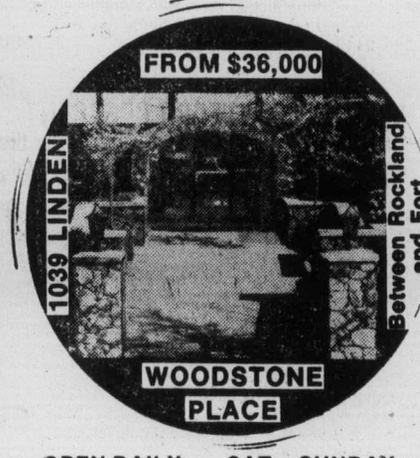

For after hours or special appointments to view please contact:
JIM WEST
388-5201 or 595-4094

OPEN DAILY 1 to 9
SAT. - SUNDAY 12 - 5

5-13

Views

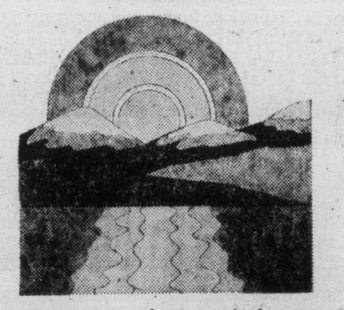

We've got rooms with views. And views with plenty of room. It doesn't matter which side of the Westport you choose. Ocean to the south. Trees to the north. Plus spacious balconies to enjoy it from. Come and view it all.

You have to see the Westport
A new standard in condominium living.
NEAR THE CORNER OF ESQUIMALT AND LAMPSON.
30 condominium homes open all week
1:30- 4:30. Call Royal Trust 384-8001
Jerry Davis 592-6961 Stan Sage 384-4347

OAK BAY – CHARMING TUDOR

Inglenook!
Wainscot!
Beam-Ceilinged!
Stained Glass!
3 Fireplaces!
Centre-Hall Plan!
9'4" Ceilings!

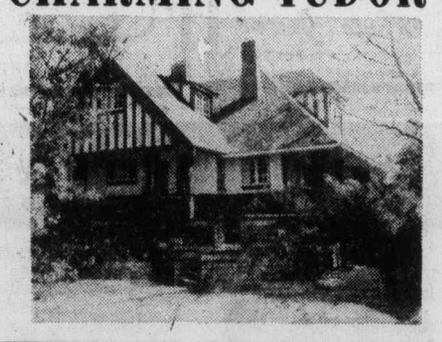

OPEN HOUSE SAT. 2-4 P.M.
2431 CURRIE RD. — Windsor Park

Four-bedroom family residence in South Oak Bay, with 2½ bathrooms, and seven other rooms, all renovated with T.L.C. in 1973.

NEW EXCITING LISTING (MLS)
$112,000

Canada Trust Realtor

JIM BOTTOMLEY
598-6333/595-5131

Seeding in full swing

Rains easing fears of western drought

OTTAWA (CP) — Recent rains have greatly alleviated drought conditions across the Prairie provinces although moisture is still needed to protect this year's crops, Statistics Canada reports.

In the first in a series of reports on crop conditions across the country, the information-gathering agency said seeding now is in full swing in the grain-growing belt.

However, conditions in southern Alberta are still dry and hay and pasture growth remains slow in many regions.

Generally, sub-soil moisture levels remain low in Manitoba, Saskatchewan and Alberta, the agency said.

The federal government announced plans last week to combat the effect of possible drought this summer but rainfall has temporarily lessened any immediate danger to beef and cattle farmers.

In Saskatchewan, where soil erosion had generally been a problem, pasture and haylands range from fair to poor.

In Manitoba, heavy rains last week relieved drought conditions allowing seeding operations to resume in most regions. Pastures are growing well and feed supplies are adequate.

In British Columbia, rainfall will be needed in the next two weeks although a warm, dry spring has allowed seeding to progress well.

Similar conditions in Quebec have delayed the development of some crops although seeding is well advanced in the southern part of the province.

Ontario reports generally good conditions for all crops with fall-sown wheat and rye progressing well. Hay and pasture fields are also in good condition and some corn fields are already planted.

'Cannibal curry' fingered

DACCA, Bangladesh (UPI) — Police arrested 13 persons and sealed up a hotel after a retired government official found what was believed to be a human finger in his curry.

Police also found bones resembling a human skeleton in the hotel.

Among those arrested were two butchers and hotel employees.

Soviets may import oil from Iran

TEHRAN (AP) — The Soviet Union, the world's biggest oil producer, has approached the Iranian government about the possibility of importing oil from Iran.

The Soviet overture might give credence to a U.S. Central Intelligence Agency report last month which claimed Soviet oil production will decline within a few years and the Soviet Union will face an energy crisis.

At a news conference, Vlakhod Mitrovitch, trade attache in the Soviet Embassy here, said that in exchange for a supply of oil the Soviets had offered to supply electrical power to Iran from the Aras hydroelectric dam across the Iranian-Soviet border.

He did not disclose the amount of the oil that would be involved.

Iran and the Soviet Union already have signed an agreement by which the Iranians are supplying 30 billion cubic feet of natural gas annually to their northern neighbor.

OPEN HOUSE
101-280 DOUGLAS STREET
SATURDAY 1:30-3:30 P.M.
Luxury Condo. across from Beacon Hill Park and only a short walk to Dallas Rd. 2 bedrooms, 1½ baths, all appliances, sep. laundry room off kitchen, quality W-W and construction throughout. Private patio, controlled entrances — parking. MLS 23985. **Asking $68,500.**
WALL & RIDEKOP HOMEFINDERS REALTY LTD.
CAROLYNNE PERRY
479-7041 or 386-2911

SIDNEY WATERFRONT
$139,000
OPEN HOUSE SAT. 1:30-4:00 p.m.
10206 SURFSIDE PLACE
(E. on Beacon, N. on Third St., E. on Beaufort)
Fantastic views of Mt. Baker, the Islands and the Olympics. Well designed and decorated, four years old, 3-bedroom executive home with 40 ft. of waterfront. Easy access to great beach. Truly a fine home for the family or entertainment oriented executive. MLS. See for yourself, drop into the open house or if you wish a private showing call,
477-0191 GALE CHRISTENSON 477-7047
477-0191 BERNEIDA TAYLOR 382-9485
FOR SALE Royal Trust
The Royal Trust Co.
5-13

$39,500
is the MOST expensive 2-bedroom condominium (only 6 left) available at the
HILLSHIRE
1525 Hillside Ave.
Open daily 10-5
Sat. and Sun., 1-4
KNOWLES REALTY LTD.
384-8101

OUTSTANDING VALUE
WAS $116,000 NOW $99,900
952 ROYAL OAK DRIVE
Place your family in this deluxe 4-bedroom executive home; 3 fireplaces, 3 4-piece baths, sauna, 23x18 rec. room, double garage, built-in vacuum, all thermo windows, cedar ceilings, set on ⅓ acre in Broadmead. Generous back yard makes it a great family home. Act quickly — value like this is rare.
OPEN TO VIEW SAT. 1:30-4:30
REALSPAN
CLARE M. STEVENS
388-6454 658-5072
PROPERTIES LTD.
5-13

SAANICH DUPLEX
OPEN HOUSE SATURDAY 1-4
3415 COOK ST. Owner occupied, 3 bedrooms, 1200 sq. ft., family size kitchen.
3417 COOK ST. Presently rented $250. Two bedrooms, fireplace, spotless.
LOT: 150' DEEP WITH LANE
Both Units for $69,900
BRIAN BUTLER 479-4438
CANADA TRUST 595-5171
5-13

Roomy
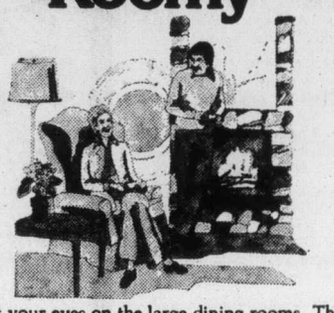
Feast your eyes on the large dining rooms. The king-sized master bedrooms. Big, big living rooms. Over a thousand square feet of space for living. We didn't think small when we built the Westport. Come and see. Come and discover the great indoors.
You have to see the **Westport**
A new standard in condominium living.
NEAR THE CORNER OF ESQUIMALT AND LAMPSON.
30 condominium homes open all week
1:30- 4:30 Call Royal Trust 384-8001
Jerry Davis 592-6961 Stan Sage 384-4347

PRICE REDUCTION
FOUR BEDROOMS — $64,500
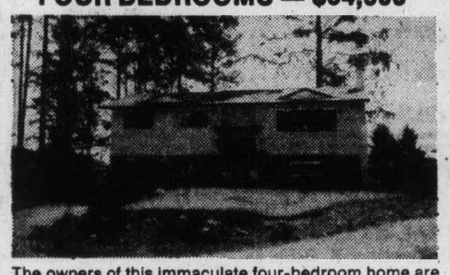
The owners of this immaculate four-bedroom home are very serious about selling and have reduced the asking price accordingly. The home is situated on a quiet no-through street, on a very large, fully fenced and beautifully landscaped lot. The rec.room is all roughed in with a finished brick fireplace. Three-piece roughed in plumbing is also in the basement. A good chance to inspect this home now. A great time to buy.
MIKE McKENNA
386-2111 592-3611
MONTREAL TRUST
5-13

BREATHTAKING VIEWS! CLASSIC WEST COAST HOME!

OPEN HOUSE SAT. 1:30 to 4:00
2589 Vista Bay Heights (off Cadboro Bay Road ⅛ mile north of Uplands Golf Course). This exquisite home gives you 1576 sq. ft. all on one floor. 2 bedrooms plus a den. Gracious living/dining area basks in south-east sunshine through the wall of tall windows. The sun rises into the kitchen. Panoramic sea and mountain views all around you. You'll also love the oak floors throughout this pleasing floor plan. Superb landscaping. Brand new on the market. Very fairly priced at $97,500. MLS.
JACK PETRIE—598-3321
JACK MEARS
OAK BAY REALTY LTD.
5-13

NEVER BETTER VALUE!
See our homes during the Hudac Parade and take advantage of these prices.
1555 CRESTMONT
Follow our signs from Shelbourne and Kenmore.
WEEKDAYS 3-8 P.M. WEEKENDS 1-5 P.M.
TOD-HACKETT CONSTRUCTION
Prior Viewing: Gary McInnis
384-1101, 385-0135
"Our Business is Building . . . Everyday"
5-13

OPENHOUSE OPENHOUSE

OPEN HOUSE
3817 SYNOD RD.
(Just off Cedar Hill Rd. and Cedar Hill Cross Rd.)
SATURDAY and SUNDAY, MAY 14 and 15
1:30 to 5 p.m.
Well-established 3-bedroom home, nestled within mature landscaping on a ½ acre located high atop a commanding hill, rewarding you with Never-To-Be-Obstructed Views.
Here's a few of many charms:
— Entertainment-Sized Sunken Living Room
— A Dining Room Designed With A Large Family In Mind.
— Ultra Modern Kitchen With Built-In Dishwasher And Separate Utility Room.
— Panelled Den
— 2 Bathrooms Very Tastefully Appointed
— Circular Concrete Driveway
— Landscaped To Give You Ultimate Seclusion.
THE ENVY OF THE NEIGHBOURHOOD AT ONLY $110,000.00
GORDON STEVENSON
385-1431 • B.A. REALTY LTD.
5-13
OPENHOUSE OPENHOUSE OPENHOUSE OPENHOUSE OPENHOUSE OPEN

during home show week
J. McLAREN CONSTRUCTION LTD. and affiliated companies present Victoria's
GREATEST HOUSING BUYS!
all available through Landmark Properties
386-6762
Oakdale Estate
3960 Cedar Hill Road
view condominiums in a fantastic location
NOW OPEN
PARKVIEW PLACE
928 Southgate
14 LUXURIOUS CONDOMINIUMS
opposite
BEACON HILL PARK
TAMPICO DISPLAY HOME

1678 Tampico (in Gordon Head)
$67,900
WILSON COURT
740 Wilson St.
3 Bedrooms
Full basements
TOTAL PRICE
$45,000
DOWN PAYMENT
$2,250
QUALIFIES FOR A.H.O.P.
KENMORE
4 new homes on Kenmore will soon be under construction. Don't miss out on these
3-BEDROOM SPLIT LEVELS
$59,900
J. McLaren Construction Ltd.
"Building Better Homes for Everyone"
5-6

OPEN HOUSE
Sat., May 14th, 1:30-4:30
10 MILE POINT—WATERFRONT

CHARM — BEAUTY — VIEWS
5095 LOCHEHAVEN DR.
Delightful, 2.48 Acre, Easy-Care Shore Property. A Lovely Home Designed For Gracious Living With Privacy. MLS. Reduced to $190,000
BROWN BROS. on LANSHARD
IN ATTENDANCE:
DON MESSAGE—477-3715
JIM KENNEDY—592-9078

DIAMOND DEVELOPMENTS LTD.
DON'T WEIGHT — SEE OUR OPEN HOUSE
OPEN DAILY FROM
1 TO 9
SAT. - SUNDAY FROM
12 - 5
WEMBLEY MANOR
$43,000
5% DOWN
4 ONLY
OPEN DAILY
1 TO 5
(7 DAYS A WEEK)
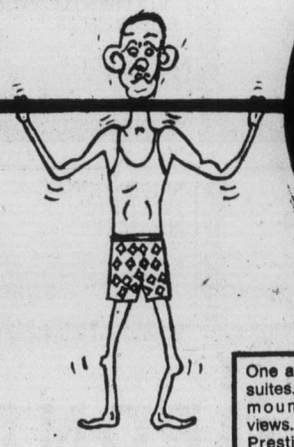
FROM $35,000
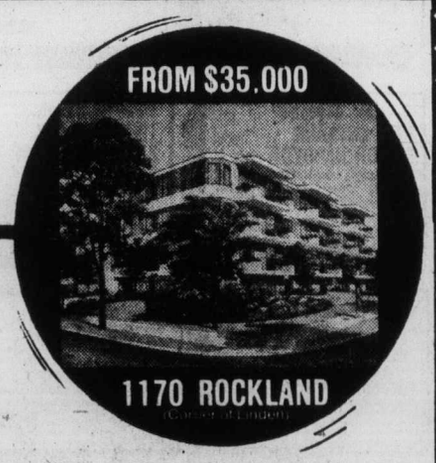
1170 ROCKLAND
One and two-bedroom suites. Some with sea, mountain and city views. Unique design. Prestigious location. Some fireplaces.
For after-hour or special appointments to view please contact:
JIM WEST
388-5201 or 595-4094
5-13

Heist possibly $12 million

Hunt spreads for couple

INDIANAPOLIS (UPI) — Federal agents, police and possibly hijackers searched the nation's highways and roadside rest stops Thursday for a couple believed fleeing with millions of dollars in loot from the home of a slain grocery heiress.

Police said the man had boasted of a $12 million "inheritance," used $100 bills to light cigarettes for friends in a bar, and purchased three expensive cars and a travel trailer.

Federal arrest warrants named Howard Russell Willard, 38, and his former wife, Marjorie Louise Pollitt, 48, in the murder last week of Marjorie Jackson, 66, and the looting of the eccentric widow's home.

Police recovered more than $5 million last Saturday from her weed-filled estate and recovered $1.6 million and jewely with the arrest of two men and a woman who described Willard as the "mastermind" of the heist.

Mrs. Jackson, whose father-in-law founded the Standard Food chain, distrusted banks and had hidden untold millions in cash at her home. Her wealth was once estimated at more than $20 million.

Willard told neighbors he and his ex-wife were going to Daytona Beach, Fla., police said, but there were other reports the couple was headed for San Diego, Calif., where Willard has relatives.

Officers said the couple left Saturday and Monday in separate cars — she in a 1972 silver Oldsmobile with a black vinyl roof pulling a 24-foot beige Concord travel trailer; he in a 1977 silver Olds 98, pulling a U-Haul trailer.

"We are conducting an investigation in New Mexico at this time," and FBI spokesman said, because Mrs. Pollitt was known to have relatives there.

Investigators were uncertain how much money Mrs. Jackson kept in her home or how much Willard and Mrs. Pollit allegedly had taken. They said the $12 million figure was a possibility.

"There's a possibility that this lady may have been victimized over a long period of time by quite a large number of people. Why somebody eventually shot her, we don't know," said Marion County Sheriff's Sgt. Robert Warren.

Arrested Monday were Manuel Lee Robinson, 29, charged with murder; John A. Williams, 38, accused of accesory to murder, and Robinson's girlfriend, Annie Young, 22, charged with possession of stolen property.

They practically advertised themselves to police by buying luxury cars with $100 bills whose serial numbers had been recorded before they were released in bank withdrawals to Mrs. Jackson.

COLONY
BAR B QUE
BEEF RIBS
4-15 3.95
COACHLIGHT ROOM

Come to BEDDING PLANT LAND

Come to Bedding Plant Land — where you'll find the largest selection of top-quality bedding plants — the quality you'd expect from Cedar Hill Nursery. Over 2½ acres of high quality stock. We sell beauty for your garden: evergreens, flowering shrubs, potted roses, rhododendrons and azaleas in bloom, colorful hanging baskets, shade and flowering trees, fertilizers, etc.

OPEN 7 DAYS A WEEK
9-5:30 Daily.
10-5 Sunday

Cedar Hill
NURSERY and GARDEN CENTER
1551 Cedar Hill Cross Road
(Half Block West of Shelbourne)
CHARGEX

Windsor
"SHOW ME HOW SALE"
much more than just plywood
Come to Windsor and we'll show you how to SAVE

SANDED FIR PLYWOOD
4x8x¾ 11.95
4x8x½ 9.95
4x8x⅜ 7.49
4x8x¼ 5.99

ARBORITE FORMICA
good selection of patterns
17.95 ea.

2' x 4' x 1/16"
FORMICA CUTTINGS
2.49 ea.

DUCAN SUNDECK COATING
Covers up to 200 sq. ft.
1—2½ gallon neoprene
1—2½ gallon hypalon
1 gal. thinner
1 roll tape
1 bag chips
grey, green or gold
59.95 per kit

ALMECIGA LUMBER CORE
4x8x¾
SOUTH AMERICAN HARDWOOD SIMILAR TO BIRCH
19.95 sheet

D-GRADE
FIR TONGUE & GROOVE
4x8x⅝
8.79

TROJAN SAWHORSES
Convenient knock down construction
Reg. 9.95
SPECIAL
7.95 ea.

GSW ALUMINUM
GUTTER
39¢ per lineal foot
White or Brown
All accessories in stock

GLIDDEN FAST AND EASY
WHITE LATEX INTERIOR-EXTERIOR 6.49 gal.
WHITE ALKYD SEMI GLOSS 9.95 gal.
WHITE ALKYD HOUSE PAINT 9.95 gal.

UNSANDED SPRUCE PLYWOOD
4x8x5/16 ..... 4.49
4x8x⅜ 5.49
4x8x½ 6.99
4x8x⅝ 8.49

Windsor Plywood
VICTORIA
3032 Jutland
386-8222
CHARGEX
CENTRAL SAANICH
2120 Keating X Rd.
652-5632
OPEN SUNDAYS
WINDSOR
THE PLYWOOD PEOPLE
5-13

IF YOUR CAR REALLY MATTERS TO YOU

Another EMPRESS First
We give it to you in writing

30-DAY, 100% MECHANICAL GUARANTEE
On "Crown Seal" Used Cars

At Empress we have always had confidence in the quality of the used vehicles we sell and now to back up that confidence, we are offering the Crown Seal used vehicle warranty.
The Crown Seal sticker identifies our 100% thirty-day total mechanical warranty — and we really mean TOTAL! Any mechanical failure during the warranty period will be repaired at no cost to the customer. Empress pays 100% of the bill, both parts and labor.
Because our highly qualified technicians have already given the vehicle a thorough and complete inspection Empress is able to give every purchaser of a Crown Seal warranty vehicle a warranty certificate and a signed copy of the inspection report.

STOCK NO.
EMPRESS PONTIAC BUICK GMC LTD.
USED VEHICLE WARRANTY
CROWN SEAL INSPECTION

YEAR	MAKE	MODEL	SERIAL NUMBER	ODOMETER READ	DATE

LOOK FOR THIS STICKER, IT WILL GIVE YOU COMPLETE CONFIDENCE

Stock No. AS7174A
1977 DODGE ½-TON PICKUP
V8 motor, automatic, power steering, power brakes, radio. Red and black in colour with canopy.
$5995

Stock No. BU8694C
1975 GMC ½-TON PICKUP
6-cylinder economy, 3-speed standard transmission, radio. White outside with canopy.
$4295

Stock No. F18005A
1976 FIREBIRD 2-DOOR
V8, automatic, power steering, power brakes, radio. Green in colour with all-vinyl trim.
$5795

Stock No. F3674A
1975 FIREBIRD ESPRIT
8-cylinder, automatic, power steering, power brakes, radio. Yellow outside with all-vinyl inside.
$5395

Stock No. B7375A
1975 BUICK LE SABRE 2-DOOR HARDTOP
V8, automatic, power steering, power brakes, radio. Blue and white exterior with matching interior.
$5295

Stock No. 70235-1
1974 RIVIERA 2-DOOR HARDTOP
8-cylinder, automatic, power steering, power brakes, radio, air conditioning. Green in colour with all-vinyl trim.
$5995

Stock No. YV8712A
1973 VOLKSWAGEN WESTFALIA
4-cylinder engine, 4-speed transmission, radio. Orange in colour and full camper equipped.
$5495

Stock No. PO0529A
1972 BUICK LE SABRE CUSTOM 4-DOOR
V8 motor, automatic, power steering, power brakes, radio. Green exterior with all-vinyl interior.
$2995

Stock No. SL5967A
1971 SKYLARK 2-DOOR HARDTOP
V8 engine, automatic, power steering, power brakes, radio. Green outside with matching vinyl inside.
$3295

Stock No. CE3905A
1969 SKYLARK 2-DOOR HARDTOP
8-cylinder, automatic, power steering, power brakes, radio. Green exterior with all-vinyl interior.
$2295

Stock No. YP8060B
1975 CHEVELLE MALIBU 4-DOOR SEDAN
8-cylinder, automatic, power steering, power brakes, radio. Blue in colour with matching interior.
$4295

Stock No. YP4980A
1976 FORD ELITE 2-DOOR HARDTOP
V8 engine, automatic, power steering, power brakes, radio, air conditioning. Silver outside with all-vinyl inside.
$6395

Stock No. YP1528A
1975 GRAN TORINO 4-DOOR SEDAN
V8 motor, automatic transmission, power steering, power brakes. Green exterior with all-vinyl interior.
$4195

Stock No. PU0070
1974 COMET "GT" 2-DOOR HARDTOP
V8 motor, automatic, power steering, radio. Yellow outside with all vinyl inside.
$3295

GMAC FINANCING AVAILABLE

Most of our late-model cars carry our L/W 12,000-mile or 12-month Power Train Service Agreement. This means peace of mind to you the buyer.

Stock No. SL5462A
1973 COMET 2-DOOR
6-cylinder engine, automatic, power steering, radio. Green outside with all-vinyl inside.
$2795

Stock No. PU0066B
1973 PINTO RUNABOUT
Economy 4-cylinder engine, automatic transmission, radio. Red in colour with all-vinyl trim.
$2695

Stock No. FI2932A
1973 PINTO 2-DOOR
4-cylinder motor, automatic transmission, radio. Blue outside with all-vinyl inside.
$2695

Stock No. VE4560A
1970 TORINO 2-DOOR HARDTOP
V8 motor, automatic, power steering, power brakes, radio. Maroon exterior with all-vinyl interior.
$2195

SALE HOURS:
Mon.-Thurs.
9 a.m.-9 p.m.
Friday, Saturday
9 a.m.-6 p.m.

THEN YOU REALLY MATTER TO US

EMPRESS PONTIAC-BUICK-GMC LTD
2867 DOUGLAS AT TOPAZ 5-13 (Dealer Licence Number 01227A) 382-7121

MORGAN

LIL ABNER

JUDGE PARKER

ARCHIE

RIP KIRBY

BLONDIE

MARY WORTH

HI and LOIS

KERRY DRAKE

MOMMA

M. V. Chesnut's Garden Notes

At one time, currants and gooseberries were just about the easiest of all the small fruits to grow. You bought your plants or scrounged some slips, bunged them in the ground, gave them lots of old manure, and were rewarded with all the berries you could use.

Things have changed, through, and the growing of red currants, black currants, white currants and gooseberries isn't anything like as simple is it used to be.

The complicating factor is the currant fruit fly, and these small insects are everywhere now. At one time, small worms in the currants were an occasional visitation, like measles or mumps, and if you lost a crop you just wrote it off to bad luck and hoped it wouldn't happen again next year.

Nowadays, there isn't any perhaps or maybe about wormy currants or gooseberries. Unless you take the proper steps to protect your crop, you can be quite sure every currant and every gooseberry will have a small worm in it.

The villain in the plot is a small insect about the shape of a housefly but smaller and yellowish in color. These hatch from pupae in the soil, take to the air, and spend about ten days in the serious business of courtship and mating, after which Mrs. Fruit Fly gets in her dirty work on your fruit.

Mama Fruit Fly, now pregnant, sharpens up her egg-laying hypodermic dingus and goes looking for a currant or gooseberry bush. When she finds one, she punctures a tiny, just-forming green berry and injects one egg deep into the heart of the fruit. Working busily from sunup to dusk, she can impregnate hundreds of embryo gooseberrits and currants without ever going back to Papa Fruit Fly to pick up another load of eggs.

These eggs hatch out in about a week, and the tiny newborn maggot starts immediately to feed upon the surrounding tissues within the berry. He lives there quite happily, secure from any sprays or dusts, until the berry falls to the ground, whereupon he digs himself in and pupates until the following spring, when the cycle repeats itself.

What can we do about it? I favor a two-pronged attack, carefully timed to do Mrs. Fruit Fly and her offspring a bit of no good.

First, I use a soil insecticide, working it into the top two inches of soil under the bushes where the wormy currants dropped last year. About the safest and least damaging to the environment is diazinon, either the 5 per cent granules or the 12½ per cent liquid emulsion, applied according to the directions on the label, thoroughly saturating the soil. Its purpose is to killthe flies as they emerge from the pupae and before their biological urge fills Mama full of maggot eggs. This soil treatment can go on any time after the bush leafs out the sooner the better.

This should take care of your own home-grown crop of currant fruit flies, but it won't help against any which may come flying in from your neighbor's garden. To deal with these infiltrators, we can set up a booby trap on the bushes themselves, coating the leaves and small green fruits with knockout drops so when Mrs. Fruit Fly sits down to squirt an egg into berry, she will pick up enough nerve poison on her feet to do her in.

For this spraying, I favor methoxychlor, two tablespoonfuls per gallon of slightly soapy water, or 12½ per cent liquid diazinon at the same rate.

The timing of this spray is most important, and it must go on toward the end of the blossoming period, when the blossom petals are falling freely. This treatment is worse than useless if you miss the boat in your timing, for if you spray too soon, while the blossoms are open, you'll kill off a lot of bees and other valuable pollinating insects. If too late, the maggot is safely inside the developing berry where no spray can reach him.

A similar spray should follow ten days after the first treatment to catch any Johnny-come-latelies among tht currant fruit flies.

Jack Smith

Perhaps I am really onto something, and not simply being paranoid, in my notion that our current novelists feel amost obliged to throw in a couple of paragraphs about what a terrible place Los Angeles is.

As we noted the other day, a character named Paula, in The Wind Chill Factor, by Thomas Gifford, and the title character in Lancelot, by Walker Percy, are given lines describing Los Angeles as a spiritual and cultural desert, so bleak and lonely that we have to go to orgies just to know we're alive.

Another fine example of the vogue is pointed out by a reader, Samuel Glasner, in a recent thriller called The Domino Principle, by Adam Kennedy.

Kennedy's philippic against our town runs to a page and a half and is delivered by a young woman named Thelma, who had tried to live here while her husband was in a midwestern prison.

"I mean Los Angeles must have been a nice place once," she tells him after his escape, trying to break the news that she hadn't been quite faithful. "If it wasn't, all those people wouldn't have flocked out there, would they? But now ... it makes you think it's a place where cars live and the people are just there as some kind of servants to keep the cars alive.

"It's hard to breathe there, too," she goes on. "I mean if. Some days there's a yellow cloud all the way from the ocean clear out to San Bernardino. Your eyes burn and water, and when you first go there you can't figure out what's wrong .They laugh and tell you it's just the smog. But it's not funny. It makes you think they'd laugh if somebody put rat poison in their coffee. I mean how can anybody be so crazy about living in a place that they love it even when it's terrible.

"The vegetation and the fruit don't taste good either. They're all flat and big and bright-colored, but when you put them in your mouth you can't tell what you're eating. A California tomato doesn't even taste like a tomato. It tastes like something that somebody invented or made in a fake tomato factory. When you eat anything that tastes good in California, you can bet it's shipped in.

"It's all desert, you know. Before they put a town there, it was desert. And that's the way it still makes you feel. Like nothing could grow there or live there. For all the fancy buildings and homes and traffic and money and people dressed up and whipping around, you get the feeling it's a place to die in, that everything and everybody you see came there to die."

We have to keep in mind that Thelma is trying to work up an explanation for why she wasn't faithful in Los Angeles, just as Paula, in The Wind Chill Factor, was trying to explain why she went to an orgy, or did whatever it was that made her feel ashamed afterwards and ate away at her sanity.

Well, I was surprised and pleased the other day to receive an amiable letter from Gifford, the author of that book, And do you know where he lives now? Los Angeles.

"Let me rush to assure you," he says, "that all the Dantean Inferno jazz about Los Angeles was poor, doomed little Paula talking — not me. The first time I was ever here — about two years ago to meet with film producers — I was really smitten by the town. They ... drove me all around the area, watched me gape at the rows of towering palms of Doheny ... and we actually made a deal at the Polo Lounge ... where they arranged to have me paged by the Phillip Morris fellow. The entire seduction took about four hours. A year later my wife, who is an actress, and I moved here and have enjoyed the whole thing immensely ... So forgive poor Paula ..."

I do; and I hope I made it clear that it was Paula talking, not necessarily the author.

Finding out that Gifford lived here, despite the quality of our tomatoes, I got to wondering where Kennedy lived, considering that his character, poor little Thelma, thought Los Angeles was so ghastly. So I bought a copy of The Domino Principle and found what I was looking for at the back of the book: "About The Author. Adam Kennedy has been a professional painter, actor, and screenwriter. A native of Indiana, he has lived in Paris and New York and is currently living in Beverly Hills ..."

I wonder how long it took them to seduce Adam Kennedy away from Indiana to our marvelous fake tomato factory.

Technically, of course, Beverly Hills is not Los Angeles. I imagine all their fruits and vegetables are imported, along with their wines, their clothes, their cars and the servants who keep their cars alive.

Even so, the air they breathe is pretty much the same air we breathe in Los Angeles, and the town is quite surrounded by Los Angeles; so even if you have a Beverly Hills address, geographically and spiritually you live in Los Angeles.

As for me, I'll just go on laughing as long as they don't put rat poison in my coffee. And even if they do — what the heck: We all came here to die, didn't we?

Meanwhile, if you want to see some really luscious tomatoes, just squeeze into the Polo Lounge some day about 5 p.m.

Arthur Hoppe

Alex Haley's Roots has stirred up a sizeable boom in the ancestor business. In fact, the numerous Schwalm family of Pennsylvania and kindred parts has just published a $20 book which proudly traces their lineage back to a Hessian soldier who fought on the wrong side in the American Revolution.

So I wasn't a bit surprised when my old friend Milton Haberdash, who usually deals in hot wristwatches, sidled up to me and whispered, "Pssst! Want to buy a hundred-year-old horse thief?"

"I take it, Milton," I said coolly, "that you are capitalizing on the current rage and are peddling purloined ancestors?"

"Right," he said. "And I can let you have Horace J. Fogarty, who was hanged in Emporia, Kansas, on June 3, 1872, for only $9.95."

"What would I want with a horse thief?" I asked. "How come you're not pushing a Prince of Transylvania or the like?"

He shook his head. "Royalty's out. You go around claiming a price for a great-grandfather and people will peg you for a phoney. What you want are down-home, salt-of-the earth ancestors."

"I see what you mean," I said. "But a horse thief?"

"What do you care what they did? All you care is that you know who they were. But if you don't want Fogarty, I can give you Angelina MacPherson, a poor but honest barmaid who drowned her unrequited love for an Amish elder in the Erie Canal on May 14, 1847. She's yours for $14.95."

"How come she costs more than Fogarty?" I asked.

"She's a generation older. I got a flat rate of five bucks a generation or ten bucks a century. But you can have a quantity discount. For example, here's Harg Garth, a Fifth Century, B.C., peat bog cutter. Only $99.95."

"That would really give me a sense of belonging," I said musingly.

"I can see you are the type of man who wants only the finest," he said. "And here it is: Al Rock."

"Al Rock?"

Haberdash produced a drawing of a hairy, beetle-browed gentleman who's knuckles just reached the ground. "Al was a fruit plucker in the Olduvai Gorge in South Africa from 1,013,464 B.C. to 1,013,423 B.C. Think of it, a real quality ancestor for a mere $998.98!"

"Hold it," I said. "Was his name really Al Rock?"

"No, it was Al Stone, but he changed it," said Haberdash. "You buy him, though, and you become qualified for membership in The Sons of Early African Explorers' Club. It even beats the D.A.R."

"Well, I don't know," I said. "Who'd believe I had an ancestor more than a million years old?'

Haberdash shrugged. "Everybody else does," he said.

James Bacon's Hollywood

HOLLYWOOD — Well, it's only May and **Bob Hope** is already up for four honorary doctorates at universities across the land.

First is St. Anselm's College, Manchester, N.H., May 15. That will be number 37 for the high school dropout.

Numbers 38, 39, and 40 will be given by Benedictine College, Atchison, Kans.; Western State College of Law, Fullerton, Calif., and Baldwin-Wallace College, Berea, Ohio.

In between Hope will also do the chicken pluckers national convention. No kidding.

Incidentally, when Hope gets these honorary degrees, the other cited scientists and educators don't want to follow him on the podium. Hope gives a commencement speech like he's delivering a monologue on a TV special. Tough act to follow with the students.

Dean Martin is not too sure of the accountant he hired to do his income tax.

"Maybe Im too suspicious,' says Dean, "but why did the guy wipe his fingerprints off his pen?"

Oliver Reed, who is known to take a drink or two, ad libbed a few choice Anglo Saxon words in Assault on Paradise, in which he co-stars with **Stu Whitman** and **Deborah Raffin**. It got the picture an R rating. The rating board cited audio obscenity.

So the producers cut Oliver's ad libs and the picture is now PG.

Would love to see that uncut version. Oliver is such a cut-up.

The Arabs, who are buying up the world, just got control of all the solar energy plants. They made one miscalculation, though. The Japanese own the sun. This column has more readers in Tokyo than Saudi Arabia.

Drizzle fails to dampen spirit of new school track champs

By REG REYNOLDS

Rain couldn't dampen the spirits of Claremont athletes and fans Friday.

The Claremont track was shrouded in rain through most of the afternoon but the Claremont team and coach Peter Simmonds smiled through the drizzle as the District 63 school captured its first Greater Victoria high school track and field championship.

In winning its first team title, Claremont ended Mount Douglas' domination of the event at nine years. Stan Gill's squad managed to take runner-up honors but also lost the boys and girls team championships to the blue horde from Claremont.

The balanced Claremont team came through with 411 points in boys events and 298 in girls events for a total of 709 points, 55 off the record set by Mount Douglas in 1975.

Mount Douglas was second in the boys with 293 points and scored a total of 512 points while Esquimalt finished second in the girls' team race with 234 points and third over-all for the fourth straight year with 429 points.

Oak Bay finished third in the boys competition with 275 points and fourth- over-all with 329 points while Parkland, one of the newest schools in the area, was a strong fifth with 284 points.

Claremont's strength was in numbers and not in individual stars but the standout performer of the championship team was Lynn Crawford.

Miss Crawford won the 400 metres with a time of 60.0 seconds, was named the outstanding girl in field events for her winning leap of 5.27 metres in the long jump, anchored the 4x100-metre relay team to victory, the 4x400-metre team to a second-place finish and was edged at the wire to take second in the 200 metres.

A pair of Esquimalt athletes put on impressive displays of stamina and perseverance to take the individual track awards.

Cheryl Matthews won the 800, 1500 and 3000-metre races and helped the 4x400-metre relay team to victory to win the girls' track title while Tony Theriault won the 3000 metres and 1500-metre steeplechase to win the boys track honors.

Theriault also ran the 400-metre hurdles, finishing sixth, and was a member of the fourth-place finishing 4x400-metre relay team.

Miss Matthews' time in the 3000 was 10:18.6 and was the only "A" record set as the weather conditions hampered performances.

The old record of 10:24.6 was set by Sharon Doherty of Esquimalt in 1975.

Esquimalt almost swept the distance events (800 through 3000). John White gave the Ron Bowker-coached team a win in the 1500. He took the lead early on the final lap and held off a late challenge from Randy Cox of Vic High.

Blair Boland of Oak Bay won the 800 metres to prevent the sweep but White took second place.

Brilliant thrower Louise Herlinveaux led the strong showing by Parkland. She won each throwing event she entered taking first in the shot put, discus and javelin by wide margins. Bert Casavant brought Parkland another trophy with his victory in the 100 metres.

Dunsmuir, another of the new schools, made it into the silverware for the first time when Kerry Kinersley won the boys throwing championship for his discus toss of 41.62 metres.

Claremont captured the girls' sprint relay trophy and Mount Douglas, which had a reputation for dominating the relays and often swept all four, earned its only trophy with a win in the boys 4x100-metre relay.

The only other records broken were in "B" event. Corinne Campbell of Esquimalt won the girls' high jump with a leap of 1.49 metres, breaking the mark of 1.45 set by Barb Laurie of Oak Bay in 1974.

The Claremont girls' "B" relay team set the other mark winning the 4x100-metres in 52.7 seconds to better the record of 53.1 set by Esquimalt in 1972 and tied by Spectrum in 1975.

Nick Bennett of Vic High, was outstanding in the boys' jumping events but he was upset in the high jump by Grant Borden of Oak Bay. The slippery track and constant distractions made the jumping difficult. Bennett, who set a 2.2 metres (six-feet-six) in the all-school relays, missed three times at 1.98 (six-foot-four) while Borden cleared 2.0 metres (six-foot-four) while Borden cleared 2.0 metres (six-foot-five).

However, Bennett came back to win the long and triple jumps.

Bennett and several of the other top high-school competitors are scheduled to compete in a tri-city meet with Fraser Valley, and Calgary today starting at 2 p.m. at Centennial Stadium.

The next high-school meet is the Island championship May 24 and 25 at Claremont. The top two finishers in each event of the Island meet qualify for the B.C. championships.

	Boys	Girls	Total
Claremont	411	298	709
Mount Douglas	293	219	512
Esquimalt	195	224	429
Oak Bay	275	53	328
Parkland	143	141	284
Victoria	151	91	242
Dunsmuir	97	130	227
SMU	48	—	48
Spectrum	7	6	13
Lambrick	—	12	12

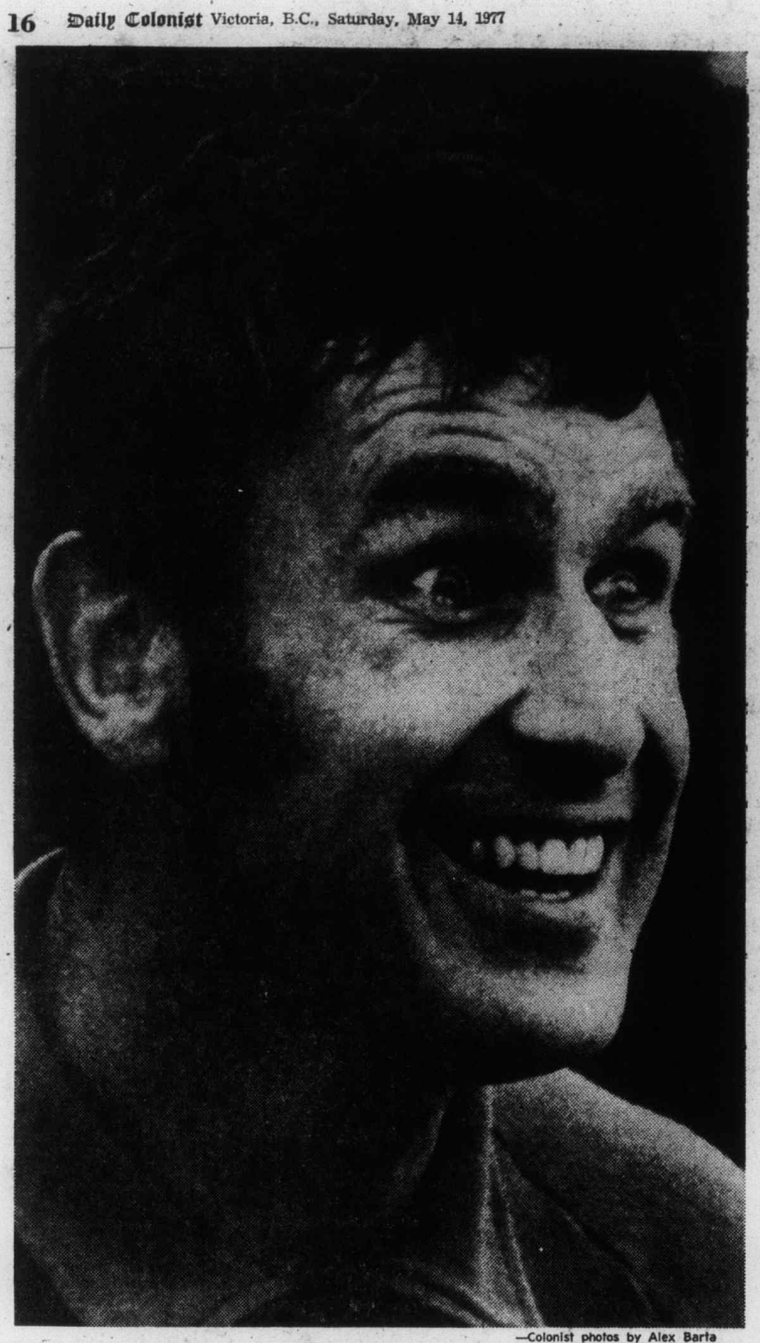

—Colonist photos by Alex Barta

Claremont coach Peter Simmonds' face tells it all

TAKING FLIGHT while waiting for the pass from Bob Young is Steve Purych (left) of Mount Douglas. Nick Bennett of Vic High has already taken the baton from Tom Turnbull but Mount Douglas, with Mark Lum running third and Paul Veerkamp fourth, went on to win the 4x100-metre relay in 45.4 seconds.

School meet results

"A" EVENTS
BOYS

110-metre hurdles: 1. Gord Schultz (C); 2. Joe McAllister (C); 3. Dave Butcher (P); 4. Andy Jaricz (E); 5. Craig Bentley (OB); 6. Kim Finaldy (MD). Time: 17.1.

400-metre hurdles: 1. Gord Schultz (C); 2. Ed Lowe (OB); 3. Joe McAllister (C); 4. Frank Conibear (D); 5 .Tom Turnbull (VH); 6. Tony Theriault (E). Time: 59.9.

100 metres: 1. Bert Casavant (P); 2 .Paul Veerkamp (MD); 3. Mark Lum (MD); 4. Kim Munro (C); 5. Dave Moore (D); 6. Bob Young (MD) .Time: 11.4.

200 metres: 1. Paul Veerkamp (MD); 2. Kevin Martinek (OB); 3. Bert Casavant (P); 4. Danny Pederson (OB); 5. Dave Fraser (OB); 6. Geoff Smith (SMU). Time: 23.4.

400 metres: 1. Kevin Martinek (OB); 2 .Danny Pederson (OB); 3. Blair Boland (OB); 4. Ed Thornburgh (C) ;5. Dave Spoor (C); 6. Bob McPherson (MD). Time: 51.6.

800 metres: 1. Blair Boland (OB); 2. John White (E); 3. Ed Thornburgh (C); 4. Doug McLeod (MD); 5. Frank Conibear (D); 6. Bill Barber (E). Time: 1:58.6.

1500 metres: 1. John White (E); 2. Randy Cox (VH); 3. Doug Moffat (C); 4. Kent Peterson (D); 5. Vince Harrison (C); 6. Paul Brown (C). Time: 4:23.5.

3000 metres: 1. Tony Theriault (E); 2. Randy Cox (VH); 3 .Doug Moffat (C); 4. Bill Barber (E); 5. Kent Peterson (D); 6. Paul Brown (C) .Time: 8:59.7.

1500-metre steeplechase: 1. Tony Theriault (E); 2. Pete Millburn (C); 3. Richard Brens (E); 4. Gord Lee (C); 5 .Randy Clark (E); 6. Chris Dowds (VH). Time: 4:52.0.

4x100 metres: 1. Mount Douglas; 2. Oak Bay "A"; 3. Parkland; 4. Vic High; 5. Claremont; 6. Oak Bay "B" .Time: 45.4.

4x400 metres: 1. Oak Bay; 2. Claremont "A"; 3. Mount Douglas; 4. Esquimalt; 5. Claremont "B"; 6. Parkland. Time: 3:34.0.

Pole vault: 1. Kim Munro (C); 2. Doug O'Byrne (C); 3. Dale Sakaluk (D); 4. Dan Varley (C); 5. Mike McNally-Dawes. Height: 3.2 metres (10'6").

High jump: 1. Grant Borden (OB); 2. Nick Bennett (VH); 3. Mike Toakley (C); 4. Wayne Andrews (OB); 5. Chris Dowds (VH); 6. Bruce McDiarmid (MD). Height: 1.96 metres (6'5").

Triple jump: 1. Nick Bennett (VH); 2. Daryl Stubbs (P); 3. Wesley Chan (SMU); 4. Mark Lum (MD); 5. Grant Darley (OB); 6. Steve Menzies (P). Distance: 13.79 metres.

Long jump: 1. Nick Bennett (VH); 2. Mark Lum (OB); 3. Daryl Stubbs (P); 4. Bert Casavant (P); 5. Bruce McDiarmid (MD); 6. Bob Young (MD). Distance: 6.44 metres.

Shot put: 1. Bruce Shotten (E); 2. Mark Britner (OB); 3. Dan Reimer (MD); 4. Brett Hartley (P); 5. Bill Huber (MD); 6. Greg Mohr (C). Distance: 13.73 metres.

Javelin: 1. Ken Kirzinger (OB); 2. Dave Prince (MD); 3. Dan Reimer (MD); 4. Dwight Johnson (P); 5. Bruce Shotten (E); 6. Steve Skultety (MD). Distance: 46.39 metres.

Discus: 1. Kerry Kinersley (D); 2. Rob Karcher (MD); 3. Bill Copland (C); 4. Bruce Evans (C); 5. Mark Britner (OB); 6. Dan Prieger (SMU). Distance: 41.64 metres.

Hammer Throw: 1. Bill Huber (MD); 2. Les Koch (C); 3. Ken Kirzinger (OB); 4. Dan Prieger (SMU); 5. Bill Copland (C); 6. Mark Britner (OB). Distance: 36.67 metres.

GIRLS

100-metre hurdles: 1. Terri Paone (VH); 2. Lillian DePaoli (C); 3. Julie Alexander (VH); 4. Sue Dobson (C); 5. Donna Lawrence (C); 6. Karen Dickey (C). Time: 15.9.

100 metres: 1. Rebecca Staples (E); 2. Laura Mahoney (D); 3. Laurel Kerr (C); 4. Stasia Gallagher (C); 5. Sandy Lane (MD); 6. Terry Hutton (VH). Time: 12.8.

200 metres: 1. Rebecca Staples (E); 2. Lynn Crawford (C); 3. Laurel Kerr (C); 4. Karl Higginbottom (D); 5. Terry Crocker (MD); 6. Terri Hutton (VH). Time: 26.3.

400 metres: 1. Lynn Crawford (C); 2. Carole Pickard (E); 3. Terry Crocker (MD); 5. Karen Wuenschel (C); 6. Sue Field (P). Time: 60.0.

800 metres: 1. Cheryl Matthews (E); 2. Carole Pickard (E); 3. Karen Wuenschel (C); 4. Peggy Nelson (D); 5. Tarl Sanderson (P); Alison Noble (E). Time: 2:19.2.

1500 metres: 1. Cheryl Matthews (E); 2. Georgia McGuinnes (MD); 3. Shirley Burgess (MD); 4. Peggy Nelson (D); 5. Yoland Willers (C); 6. Julie Thormoe (E). Time: 4:54.0.

3000 metres: 1. Cheryl Matthews (E); 2. Georgia McGuinnes (MD); 3. Shirley Burgess (MD); 4. Donna Nichols (D); 5. Julie Thormoe (E); 6. Dorolny Nicholson (P). Time: 13:42.2.

4x100-metres: 1. Claremont; 2. Mount Douglas; 3. Esquimalt; 4. Dunsmuir; 5. Mount Douglas "B". Time: 52.0.

4x400-metres: 1. Esquimalt; 2. Claremont; 3. Mount Douglas "A"; 4. Claremont; 5. Mount Douglas "B"; Time: 4:09.3.

High jump: 1. Louise Herlinveaux (P); 2. Gail Thompson (MD); 3. Alix Peden (C); 4. Terry Madson (MD); 5. Colleen Neithorpe (P); 6. Christine Zwolak (OB). Height: 1.58 metres (5' 2").

Long jump: 1. Lynn Crawford (C); 2. Lesleigh Blair (LP); 3. Rebecca Staples (E); 4. Gail Thompson (MD); 5. Marg Mason (MD); 6. Karl Higginbottom (D). Distance: 5.26 metres.

Shot put: 1. Louise Herlinveaux (P); 2. Val Waller (VH); 3. Nancy Canning (D); 4. Nancy Pickett (P); 5. Peggy McManaman (MD); 6. Terry Crocker (MD). Distance: 10.33 metres.

Discus: 1. Louise Herlinveaux (P); 12. Nancy Canning (D); 3. Lillian DePaoli (C); 4. Cathy Heal (MD); 5. Val Waller (VH); 6. Mary Cavin (OB). Distance: 35.84 metres.

Javelin: 1. Tacy Wilkinson (C); 2. Yolanda Willers (C); 3 .Lisa Hayton (VH); 4. Anna Shotten (E); 5. Wendy Barlow (C); 6 .Jodie Duncan (E). Distance: 31.82 metres.

"B" EVENTS
BOYS

110-metre hurdles: 1 .Tom Turnbull (VH); 2. Vaughan Roberts (C) ;3. Norm Gabriel (C); 4. Larry Hobday (E). Time: 18.6.

400-metre hurdles: 1. Norm Gabriel (C); 2. Andy Johnston (OB); 3. Rick Cormier (P); 4 .Vaughan Roberts (C); Time: 64.2.

100 metres: 1. Geoff Smith (SMU); 2. Clare Duits (VH); 3. Dave Fraser (OB); 4. Shawn Edwards (C); 5. Tom Sinnott (OB); 6. Ed Lowe (OB). Time: 11.7.

200 metres: 1. Steve Purysch (MD); 2. Shawn Edwards (C); 3. Gord Chan (VH) ;4. Tom Sinnott (OB); 5. Darren Ash (S); 6. Bob McPherson (MD). Time 23.8.

400 metres: 1. Larry Hobday (E); 2. Darren Ash (S); 3. Marty Callan (C); 4. Frank Conibear (D); 5. Mike McNally-Dawes (OB); 6. Darren Lench (P). Time: 54.0.

800 metres: 1. Dave Spoor (C); 2. Mike Harrop (C); 3 .Vince Harrison (C); 4. Pat Costello (SMU); 5. Neil Anderson (D); 6. Mark Sinclair (E). Time: 2:04.6.

1500 metres: 1. Bill Barber (E); 2. Neil Anderson (D); 3. Nick Crowhurst (C); 4. Bern Bronstart (E); 5. Pat Costello (SMU); 6. Mark Sinclair (E). Time: 4:31.9.

3000 metres: 1. Nick Crowhurst (C); 2. Randy Clark (E); 3. Chris Dowds (VH); 4. Jay Loukes (OB); 5. Dave Campbell (MD); 6. Mark Crowhurst (C). Time: 9:33.6.

1500-metre steeplechase: 1. Mike Aleksenko (MD); 2. Dave Ball (MD); 3. Mike Harris (C); 4. Greg Carmichael (C); Rick Cormier (P); 6. Russ Kerley (MD). Time: 5:06.9.

4x100-metre: 1. Mount Douglas; 2. Claremont; 3. Esquimalt; 4 .St. Michael's; 5. Dunsmuir; 6. Esquimalt. Time: 46.6.

4x400-metre: 1. Dunsmuir; 2. Esquimalt; 3. Vic High; 4. Mount Douglas.

Pole vault: 1. Mike Murray (MD); 2. Tim Elwell (MD). Height: 2.90 metres (9'6").

High jump: 1. Norm Gabriel (C); 2. Mike McGregor (C); 3. Owen Petersen (D); 4. Rob McPhee (C). Height: 1.68 metres (5'6").

Long jump: 1. Clare Duits (VH); 2 .Grant Darley (OB); 3. Kim Findlay (MD); 4. Bob Mathews (C); 5 .Brian Hunt (E); Distance: 5.89 metres.

Shot put: 1 .Darryl Pynn (VH); 2 .Mark Cassell (E); 3. Les Koch (C); 4. Roger Praud (D); 5. Bill Crerar (MD) ;6. Dave Hayman (OB). Distance: 11.75 metres.

Discus: 1 .Ken Kirzinger (OB); 2. Steve Drummond (P); 3. Greg Mohr (C); 4. Russell Kearley (MD); 5. Rob Smith (C). Distance: 32.52 metres.

Javelin: 1. Dan Peterson (C); 2. Joe McAllister (C); 3. Kim Findlay (MD); 4. Les Koch (C); 5. Eric Sperrer (E); 6. Daryl Coldwell (P). Tance: 42.3 metres.

Hammer throw: 1. Rob Smith (C); 2. Bruce Evans (C); 3. Steve Skultety (MD); 4 .Bill Palmer (P); 5. Dan Reimar (MD); 6. Mark MacKereth (E). Distance: 30.75 metres.

Triple jump: 1. Clarence Duits (VH); 2. Kim Findlay (MD); 3. Bruce McDiarmid (MD); 4. Bob Mathews (C); 5. Dave Spilsbury (C); 6. Dareen Lench (P). Distance: 12.3 0metres.

GIRLS

100-metre hurdles: 1. Joanne Harrison (P); 2. Joanne Angus (E); 3. Caryn Geddie (E). Time: 19.5.

100 metres: 1. Gerry Isherwood (C); 2. Marueen Woodcock (C); 3. Lisa Mander (P); 4. Karl Higginbottom (D); 5. Mary Philip (MD). Time: 13.1.

200 metres: 1. Laura Mohoney (D); 2. Susan Dobson (C); 3. Sandy Lane (MD); 4. Caryn Geddie (E); 5. Sherry Pynn (VH); 6. Maureen Woodcock (C). Time: 27.5.

400 metres: 1. Fran Laurenson (OB); 2. Sharon Laturnus (MD); 3. Trac Hawthorne (C); 4. Kathy Watts (OB); 5. Teri Sanderson (P); 6. Alison Noble (E); Time: 63.1.

800 metres: 1. Debbie Smith (MD); 2. Liz Bertola (MD); 3. Marilyn Brain (OB); 4. Teresa Mann (D); 5. Donna Nichols (D); 2. Dorothy Nicholson (P); 3. Pam Stobbert (MD); 4. Jeanette Reinchender (VH); 5. Glenda Ngai (VH); 6. Kelly Ditmars (E). Time: 5:38.3.

3000 metres: 1. Glenda Ngai (VH); 2. Stephanie Donaldson (C); 3. Jody Waldie (C); 4. Margaret Pottinger (C); 5. Crystal Jeffries (E); 6. Kelly Ditmars (E). Time: 12:24.6.

4x100-metre: 1. Claremont; 2. Vic High; 3. Oak Bay; "A"; 4. Parkland; 5. Oak Bay "B"; 6.

4x400-metre: 1. Parkland; 2. Vic High; 3 .Dunsmuir "A"; 4. Oak Bay; 5 .Esquimalt.

High jump: 1. Corinne Campbell (E); 2. Cathy McLean (D); 3. Renea West (E); 4 .Debbie Sheffield (D); 5. Nancy Pumple (P). Height: 1.49 metres (4'8").

Long jump: 1. Laura Mahoney (D); 2. Anna Shotten (E); 3. Joanne Harrison (P); 4. Carol Martin (OB); 5. Sandy Lane (MD); 6. Sara Pollard (OB). Distance: 4.88 metres.

Shot put: 1. Debbie Willner (C); 2. Shelly Tidman (P); 3. Carol Pickard (E); 4. Kim Rushcall (OB); 5. Tracy Wilkinson (C); 6. Marilyn Brain (OB). Distance: 8.45 metres.

Discus: 1. Sharon Kreuger (S); 2. Yolanda Willers (C); 3. Sue Wilson (MD); 4. Cris Miller (E); 5. Carol Martin (OB); 6. Michelle Nixon (D). Distance: 26.14 metres.

Javilin: 1. Heather Rowley (E); 2. Joanne Harrison (P); 3. Lillian DePaoli (C); 4. Theresa Lundy (OB); 5. Diane Mahy (MD); 6. Cynthia McAlpine. Distance: 24.20 metres.

Sport today

CRICKET

1:30 p.m. — District Association, opening games in annual 40-overs competition: Albion vs. Saanich, Beacon Hill Park; Cowichan vs. Oak Bay, Shawnigan Lake; Alcos vs. Incogs, Windsor Park; Comox at Nanaimo.

TRACK AND FIELD

2 p.m. — Western Canada Track League, three-way meet, Victoria, Fraser Valley and Calgary, Centennial Stadium.

SOFTBALL

6:30 p.m. — Stuffy McGinnis Men's League: Molsons vs. Colony Inn, Central Park.

AUTO RACING

7 p.m. — Time Trials for superstock program, Western Speedway.

UVic crews gain finals

NEWPORT BEACH, Calif. — University of Victoria has qualified two crews for finals today in the annual Western Inter-Collegiate Sprints rowing championships.

The UVic varsity four with cox will go up against Loyola, Stanford, Humboldt, and University of California-Irvine while the freshman four with cox will compete against Long Beach State, Loyola, University of California-Irvine, Orange Coast and University of California-San Diego.

Peter Lavallee, Bill Hallum, John Hammond and Rick Pearson are members of the varsity crew while Duncan McDonald, Ian McNeil, Larry Arnold and John Denny make up the freshman four. Peter Berry is cox for both crews.

Matlack, mates cool Dodgers

Los Angeles Dodgers were cooled off in convincing fashion Friday by Jon Matlack, who became the only pitcher to shut out the runaway leaders in the National League Western Division this season.

Matlack, who has a 12-5 lifetime record against the California club, scattered seven hits in piloting the last-place New York Mets to a 3-0 victory at Shea Stadium. The lanky lefthander, 2-3 on the season, pitched out of jams in the fourth, sixth and ninth innings against the hard-hitting Dodgers, who had scored by the seventh inning in each of their previous 29 games.

Matlack was supported by fine fielding, including a superb play by Lenny Randle, who darted behind second base to cut off a sharp grounder by Steve Garvey and kill a Dodger threat in the fourth inning.

Randle had provided Matlack with the only run he needed by homering off Rick Rhoen in the first inning. Dave Kingman clouted a 500-foot homer to left-centre field later in the inning to drive in the other two runs.

Dodgers had their lead trimmed to 10½ games as Cincinnati Reds charged to a 6-4 win over San Francisco Giants.

In other NL play, Houston Astros surprised the Eastern Division-leading Pittsburgh Pirates 3-0; St. Louis Cardinals topped Atlanta Braves by the same score; Chicago Cubs downed Montreal Expos 5-3 and Philadelphia Phillies edged San Diego Padres 5-4.

Houston's Mark Lemongello came within one out of his first major-league shutout but required relief help from Ken Forsch, who struck out Phil Garner to end the game at the Astrodome.

Pirates didn't get a runner as far as third base until the ninth inning.

At Atlanta, Ken Reitz slammed a three-run homer in the ninth inning to send the Braves to their 18th loss in 19 games. Jamie Easterly pitched eight shutout innings for the hapless Braves, allowing only six hits and striking out five before leaving for a pinch hitter. In 18 previous innings, Easterly had allowed 29 hits and 20 earned runs.

NATIONAL LEAGUE

Los Angeles 000 000 000 — 0 7 0
New York 300 000 00x— 3 6 0
Rhoden 5-1, Downing (6), Wall (8) and Yeager; Matlack 2-3 and Stearns. Home Runs: New York — Randle (1st), Kingman (8th).

St. Louis 000 000 003 — 3 7 0
Atlanta 000 000 000 — 0 4 1
Forsch 6-1, Hrabosky (9) and Simmons; Easterly, Collins 0-2 (9) and Pocoroba. Home Runs: Saint Louis — Reitz (2nd).

Chicago 100 004 000 — 5 13 1
Montreal 000 210 000 — 3 9 1
Bonham 4-2, G. Hernandez (6), Sutter (7) and Mitterwald; Warthen 1-1, McEnaney (6), Kerrigan (8) and Carter.

Pittsburgh 000 000 000 — 0 7 1
Houston 000 300 00x — 3 6 1
Reuss 0-4, Tekulve (8) and Dyer; Lemongello 1-4, Forsch (9) and Ferguson.

San Francisco 000 000 400 — 4 9 1
Cincinnati 500 100 00x — 6 10 0
Barr 5-3, Curtis (2), Cornutt (5), Heaverlo (7), Lavelle (7) and Hill; Norman 2-2, Eastwick (7) and Plummer. Home Runs: Cincinnati — Concepcion (1st); San Francisco Elliot (1st).

San Diego 020 110 000— 4 10 1
Philadelphia 100 001 03x— 5 9 0
Sawyer, Bernal (6), Tomlin 0-1 (7), Metzger (8) and Davis; Twitchell, Brusstar (4), Reed 1-1 (7), Garber (9) and Boone.

AMERICAN LEAGUE

Texas 000 110 000—2 9 1
Kansas City 100 001 001—3 11 0
Blyleven 4-3 and Sundberg; Gura, Littell 4-1 (8) and Warthen.

Cleveland 020 000 010—3 11 0
Chicago 000 030 20x—5 13 0
Fitzmorris, 2-4, Hood (5), Buskey (7), Monge (8), Kern (8) and Fosse; Stone 3-3, LaGrow and Eslan.

Detroit 010 010 100—3 6 1
Milwaukee 133 010 10x—9 12 0
Ruhle 3-4, Crawford (2), Grilli (8) and May; Haas 3-1 and Haney. Home runs: Detroit—Thompson (6th), May (3rd). Milwaukee — Cooper (5th), Bando (2nd, 3rd), 3rd).

Toronto 000 001 020 00—3 11 2
Minnesota 000 002 100 01—4 8 0
Lemanczyk, Willis 1-1 (7), Johnson (11) and Ashby; Thormodsgard, Johnson (8), Burgmeier (10), Schueler 2-1 (10) and Wynegar. Home run: Minnesota—Ford (2nd).

Boston 112 000 021—7 13 1
Seattle 500 000 000—5 9 0
Tiant, Willoughby 3-0 (1), Campbell (8) and Montgomery; Pole, Montague (3), Romo 0-2 (8), Segui (9) and Stinson. Home run: Boston — Lynn (1st and 2nd), Scott (5th); Seattle — R. Jones (5th).

Baltimore 400 010 000—5 14 1
Oakland 010 000 000—1 5 2
R. May 4-3 and Dempsey; Blue 3-3, Coleman (5), Lacey (7), Guisti (9) and Sanguillen, Newman (8).

New York 111 000 000—3 9 2
California 000 000 000—0 3 0
Figueroa 4-2 and Munson, Simpson 2-3, Drago (4, Hartzell (9) and Humphrey. Home run: New York — Munson (7th.

Denver selects new coach

DENVER (AP) — Marshall Johnston, assistant hockey coach for the past two seasons at the University of Denver, has been named to succeed retiring Murray Armstrong as the school's head coach.

Johnson, 35, a former University of Denver player who had a successful amateur and professional playing career, returned to the university in August 1975 to help Armstrong rebuild the Pioneers.

Additional sport P. 18, 19, 20, 21, 51

Exhibition Park racing results

Today's entries on Page 18

VANCOUVER — Results of Friday's thoroughbred racing at Exhibition Park:

FIRST RACE — $2,000, claiming, maiden, three-year-olds, six and one-half furlongs:
Dan Francisco (Brownell) $40.70 $14.50 $8.60
Windsor Quest (Skinner) 5.40 5.20
It's Impossible (Krasner) 11.50
Also ran: Mars Landing, Tobogganing, Danslea, Forty Jewels, Hello Hugh, Northern Pilot, Ambling Art. Time — 1:22 4-5. Quinella paid: $60.70.

SECOND RACE — $2,300, claiming, maiden, two-year-olds, three furlongs, 150 yards:
Bank Balance (Chabara) $5.60 $3.50 $2.70
Tuff To Bluff (Cuthbertson) 6.10 4.60
Newsulate (Loseth) 3.70
Also ran: Paris Road, Second Command, Maior Erroch, Pays, Fantastic Fellow, Little Friday. Time — 0:44.

THIRD RACE — $2,300, claiming, maiden, two-year-olds, three furlongs, 150 yards:
Katzie B. (Smith) $4.50 $3.20 $2.50
Timaureen (Johnson) 6.80 3.80
Fleet Some (Fontaine) 3.40
Also ran: Sinceawayback, Will She Be Frisky, Aunita Leswick, Lady Occo, Azulita, Mandy's Echo, Corasia's Willy. Time — 0:43 3-5.

FOURTH RACE — $2,000, claiming, maiden, three-year-olds, six and one-half furlongs:
Trovashra (Carter) $13.50 $4.20 $2.70
Whipshot (Smith) 2.60 2.10
Burley Boots (Skinner) 2.50
Also ran: Reflects Story, Can Can Bob, Urban Jungle, Kim's Image, Hollywood Road, Route Foreman, Nakamura. Time — 1:21 1-5. Exactor paid: $34.90.

FIFTH RACE — $2,400, claiming, three-year-olds, six and one-half furlongs.
Vertical Pool (Krasner) $12.10 $4.50 $2.70
Dr. Murph (Loseth) 3.40 2.30
Rising Hill (Manning) 2.50
Also Fan: Double Your Money, Fib Tiv. Time 1:21 2-5.

SIXTH RACE — $2,100, claiming, four-year-olds, and up, one and one-sixteenth miles.
Devonish (Skinner) $6.80 $3.90 $3.00
Poc Do (Smith) 13.40 6.60
Kims Shadow (Johnson) 4.30
Also ran: Easter's Trophy, Ballerina Belle, Nathans Pal, Miss Shelford, Nothing But Gals, Arch Regal, Jennys Pal. Time 1:51 1-5. Exactor paid $115.70.

SEVENTH RACE — $2,600, claiming, four-year-olds and up, six and one-half furlongs:
Mr. Dirt (Peichoto) $7.60 $3.80 $3.30
The Aryan (Mena) 7.30 5.20
Melody Maker (Cuthbertson) 5.10
Also ran: Panama Pete, White Ensign, La Waun, Citizens Award, Hard Choice, Willie The Kid. Time — 1:19 3-5.

EIGHTH RACE — $3,400, three-year-olds, six and one-half furlongs:
Select Company (Krasner) $3.00 $2.30 $2.60
Hurried Romance (Loseth) 2.80 2.90
Bold Tryst (Johnson) 3.00 2.30 2.60
Also ran: Fleet And Sweet, Zirita, Moon Lodge, Solar Route, Miss Royalmac. Track scratch: Touchy Topic. Time — 1:20 2-5. Exactor paid $10.40.

NINTH RACE — $3,400, allowance, three-year-olds, six and one-half furlongs:
Buckon (Munoz) $18.40 $9.30 $4.00
Lee's Victory (Mena) 12.80 5.80
Skara Brae (Loseth) 2.70
Also ran: Poona Shot, Comanchero, Celebrity Talk, Crime Fighter, September Purchase. Time — 1:19 3-5.

TENTH RACE — $2,000, claiming, four-year-olds and up, six and one-half furlongs:
Waldron Castle (Munoz) $12.40 $8.30 $3.60
Sammy Spats (Johnson) 5.50 3.10
Moon Golfer (Skinner) 2.50
Also ran: Lincoln Lea, Colonel Reigh, Astra Shot, Strong Item, Als Patient, Earl Of Surrey, Monashee Kid. Time — 1:21 2-5. Quinella paid $33.60.

Track handle: $762,491. Attendance: 8522.

NATIONAL LEAGUE
Eastern Division

	W	L	Pct	GBL
Pittsburgh	20	9	.690	—
St. Louis	19	11	.633	1½
Chicago	16	11	.593	3
Philadelphia	14	13	.519	5
Montreal	13	13	.500	5½
New York	11	19	.367	9½

Western Division

	W	L	Pct	GBL
Los Angeles	24	7	.774	—
Cincinnati	13	17	.433	10½
Houston	13	18	.419	11
San Francisco	13	18	.419	11
San Diego	14	20	.412	11½
Atlanta	9	23	.281	15½

AMERICAN LEAGUE
Eastern Division

	W	L	Pct.	GBL
New York	17	12	.586	—
Baltimore	15	11	.577	1½
Boston	15	13	.536	1½
Milwaukee	16	15	.516	2
Toronto	14	18	.438	4½
Detroit	12	17	.414	5
Cleveland	11	17	.393	5½

Western Division

	W	L	Pct.	GBL
Minnesota	20	11	.645	—
Chicago	19	11	.633	½
Texas	15	13	.536	3½
Oakland	16	15	.516	4
Kansas City	16	15	.516	4
California	14	18	.438	6½
Seattle	11	25	.306	11½

THIS WEEK'S RACING PROGRAMME
PRESENTED BY
TRI-K DRILLING
"The Water Well People"
SUPER STOCK RACING
"MANY UP-ISLAND ENTRIES"
• TROPHY DASHES
• HEAT RACES
★ 35 LAP FEATURE RACE TONIGHT
GATES OPEN 6 P.M.
TIME TRIALS 7 p.m.
RACING ACTION 8 p.m.
ADULTS $3, STUDENTS AND O.A.P. $2.50
CHILDREN 6-12 $1.00
WESTERN SPEEDWAY
"More Action for Your Dollar"
THIS PROGRAMME RATED "G" FOR FAMILY VIEWING
5-13

stan cooper

Rick LaPointe and Brad Maxwell will be relatives in three weeks but come next hocky season, they may be facing each other from opposing bluelines.

Unless of course, Maxwell, an outstanding defenceman with New Westminster Bruins, joins his future brother-in-law with Philadelphia Flyers of the National Hockey League.

LaPointe, the Esquimalt product who spent three full seasons with Victoria Cougars of the Western Canada Hockey League, is to marry Rhonda Maxwell, Brad's sister and daughter of former Cougar coach Ron Maxwell, here on June 4.

That's 10 days before the NHL draft of graduating juniors and it's expected that Brad Maxwell will be snapped up early, perhaps in the first three or four selections. Flyers have the 17th choice in the first round but deals for draft choices are commonplace.

Maxwell will be in action tomorrow at Pacific Coliseum where the Bruins will attempt to win the Memorial Cup and LaPointe will be in the stands rooting for the WCHL champions.

"I've got to stick with the Bruins even though they knocked the Cougars out of the playoffs again," LaPointe said Friday, less than 48 hours after arriving home from the eastern U.S.

Should Maxwell be taken in the first round of the draft he'll be following LaPointe's path to the NHL as Rick was the fifth player selected in the first round of the 1975 draft.

Detroit Red Wings made the WCHL's outstanding defenceman and all-star their first choice and things looked promising as Rick enjoyed fair success as a rookie (10 goals, 23 assists in 80 games). However, things soured in the Motor City for LaPointe in his second campaign and he was shuffled to Kansas City Scouts of the Central Hockey League for three weeks and dealt to the Flyers in early February.

Rick had two goals and 11 assists in 49 games with Detroit and managed a goal and eight assists in 22 starts for the Flyers.

It didn't take Rick long to become impressed with the Flyer organization and he had an advantage in that Mel Bridgman, a Cougar teammate and league scoring champion in the 1974-75 season, was in Philadelphia, having been the Flyers' No. 1 selection in the 1975 draft.

"I was treated well in Detroit but there are problems with that club and not only with the players," Rick explained. The dual coaching setup of general-manager Alex Delvecchio and Billy Dea left much to be desired and there was a general lack of organization throughout the club, he believes.

Rick LaPointe

"When Alex Delvecchio came to me and said he was sorry I was traded, I told him not to feel bad, I was happy to be on my way."

Rick feels the Wings will be much improved with Ted Lindsay as general manager and Larry Wilson heading into his first full season as coach.

"Larry Wilson was hired from the Philadelphia organization and I guess he wanted some of the guys who played for him in Richmond so the trade was made. Things can only get better for the Wings."

For the record, LaPointe and Mike Korney were dealt to the Flyers for journeyman defenceman Terry Murray and minor-league forwards Bob Ritchie, Steve Coates and Dave Kelly.

As for life with the Flyers, Rick admits it wasn't easy adjusting to the adulation showered on the players by the rabid fans at the Spectrum and elsewhere in Philadelphia.

"It scared me at times the way people would react when you pulled up at a gas station or went to dinner in a restaurant, wanting your autograph or just to talk and shake hands. It's a small price to pay though and it's far better than in Detroit, where all the fans can talk about is how good it was when Gordie Howe played for the Wings."

As were most hockey fans, Rick was saddened this week with the death of Flyer assistant coach Barry Ashbee, who had full responsibility for the defencemen.

"Barry was a great competitor, a dedicated hockey man who helped me a great deal when I first came to the team. He as respected by the players and management and will be a big loss."

Rick was teamed with Andre Dupont when he joined the Flyers and also saw duty on the penalty-killing team as left-winger with Flyer captain Bobby Clarke, a move which immediately boosted his self-confidence.

He's still somewhat in awe of Flyer-coach Fred Shero, who hardly said three words to his young defenceman in two months.

"Coach Shero is different in his approach but he gets the best out of his players. I've heard there may be some changes made before next season though as we were extremely disappointed losing four straight to Boston in the semi-finals."

Rick appears set for another season as he has a year remaining on his contract plus an option year, and Alan Eagleson is still handling his business affairs.

And Rick's fulfilling what seems to be an unwritten law with the Flyers by getting married.

"Mel, Jim Watson and I were the only bachelors on the team at the end of the season as they seem to prefer married guys. Maybe they feel married players are more dependable.."

Will marriage change Rick LaPointe?

"I don't think so. We're going to Europe for our honeymoon and will probably buy a house somewhere near Philadelphia but we'll be back here in the summertime. I'm still Rick LaPointe of Victoria."

England fires cricket captain for role in rebel series plan

LONDON (Reuter) — England fired its cricket captain, Tony Greig Friday, for his secret involvement in recruiting players for a series of "rebel" matches.

The emergency committee of the Cricket Council, the game's ruling body in Britain, banished Greig after a four-hour meeting, stating he had "impaired the trust which existed between the cricket authorities and the captain of the England side."

The cricket world was thrown into turmoil earlier this week when it was disclosed that Australian businessmen Kerry Packer had signed 35 of the world's top players to take part in a series of matches in Australia which will conflict with fixtures arranged by the game's official authorities.

Greig admitted he was involved, unknown to the authorities, in recruiting players for the series. The players from Australia, England, West Indies, Pakistan and South Africa are reported to be receiving up to 20,000 pounds ($36,000) which is considerably more than they would receive for playing in official matches.

If the plans go through, Greig and the other players will play six matches — Australia against the rest of the world — starting in November. At that time an official England team is due to go on a tour that will involve international matches in Pakistan and New Zealand and an Indian team is scheduled to visit Australia.

Greig, 30, who was born and brought up in South Africa but has a residential qualification to play for England, has captained England in its last 14 matches.

The international Cricket Conference, the world governing body, will meet in the next few weeks to settle on a common approach to the "rebel" series.

Schroeder putts way into four-stroke lead

FORT WORTH, Tex. (AP) — John Schroeder, who had been playing so poorly he had entertained thoughts of quitting the tour, shot a five under-par 65 for a four-stroke lead Friday in the second round of the $200,000 Colonial National Invitiation golf tournament.

"I'm as surprised as you are," the bemused Schroeder said after posting his 131 total, nine under par for two trips over the 7190-yard Colonail Country Club course. It tied the tournament record for 36 holes.

"I really got lucky," said the 31-year-old Schroeder. "Basically, that's what it is. And when you're putting good, like I am, it kind of inspires you."

Schroeder, who had given himself only this one last year of tour activity, one-putted 11 times, including 10 of his last 12 holes.

"I told my wife over the winter that this is the year," he said. "If I don't show significant improvement this year, there's no point in me staying out here on the tour. We could have a happier life with me doing something else."

It would be difficult to improve on his scores for the first two rounds. Not only did he match the course record, he also tied for the largest 36-hole lead on the tour this year.

The putter played a large part in it. He pulled away from the field with birdies on three of his last four holes. Included in that stretch were birdie putts of 30 and 45 feet on the 15th and 16th holes and Schroeder capped it off with a wedge shot to within three feet on the final hole.

Ben Crenshaw matched par 70 and was second at 135.

"He's a good, strong player," Crenshaw said of Schroeder. "But with two days left on this golf course, eight strokes isn't a comfortable lead."

The group at 136 included Al Geiberger, who shared the first round lead with Crenshaw, Chi Chi Rodriguez and Roger Maltbie. Maltbie and Rodriguez matched par 70 and Geiberger shot a 71.

At 137 were Ed Sneed, with a 70, and defending champion Lee Trevino, whose 67 marked the best round he's had since major back surgery last winter.

Masters champion Tom Watson was among the leaders at four under par until he hit two shots in the water and scored a nine on the 11th hole. He finished with a 72 and 139.

Johnny Miller improved to a 69 and was tied at 142, 11 shots back halfway through the chase for a $40,000 first prize, with Tom Weiskopf and Hubert Green. Weiskopf shot 70, Green 73. Gary Player of South Africa was 72-143 and Hale Irwin 73-144.

Schroeder birdied the first hole from 15 feet, parred the second then got one of his better breaks on the third. He pulled his long-iron second shot and, while the ball was in the air, it appeared he was headed for great difficulty. But it hit a tree, bounced on the fairway and Schroeder made his par.

His only bogey came on fourth, where he missed the green.

★ ★ ★

J. Schroeder	66-65—131
B. Crenshaw	65-70—135
R. Maltbie	66-70—136
A. Geiberger	65-71—136
J. Rodriguez	66-70—136
E. Sneed	67-70—137
L. Trevino	70-67—137
T. Kite	67-71—138
R. Massengale	72-66—138
G. Cadle	69-70—139
B. Wadkins	70-69—139
J. Masserio	68-71—139
T. Watson	67-72—139
D. Eichelberger	69-70—139
E. Dougherty	69-70—139
J. Boros	68-72—140
L. Graham	70-70—140
D. January	72-68—140
B. Baird	68-73—141
K. Fergus	70-71—141
B. Rogers	71-70—141
A. North	70-71—141
J. Inman	71-70—141
G. Jones	70-71—141

Fourth game may be last

Montreal Canadiens, one win away from their 20th Stanley Cup, and Boston Bruins, seeking their first win of the series, meet tonight in Boston in the fourth game of their best-of-seven final series.

The game will be telecast on channels 2 and 6, starting at 5 p.m.

Mike Milbury of the Bruins is due back from a one-game suspension but coach Don Cherry plans to use defenceman Al Sims again with either John Wensink or Earl Anderson sitting out. Doug Risebrough (knee) and Bill Nyrop (pulled side muscle) are doubtful starters for Canadiens.

The Original Knight
SOLUNAR TABLES
When To Fish Or Hunt

According to the Solunar Tables calculated for this area, the best times for hunting and fishing for the next 48 hours will be as follows (Times shown are Pacific Daylight times):

	A.M.		P.M.	
	Minor	Major	Minor	Major
TODAY				
	2:45	9:15	3:15	9:55
TOMORROW				
	3:25	9:55	3:55	10:20

Major periods, lasting 1½ to 2 hours are shown in bold.
Minor periods, shorter duration, light type.

Chelsea XI coming

Chelsea, second-division winners in the English Football Association season this year, will play the Vancouver Island All-Stars, Friday, May 27 at Royal Athletic Park starting at 8 p.m.

The English club, which earned promotion to the first division next season, will play Seattle Sounders of the North American Soccer League on May 25 before travelling to Victoria.

The All-Stars, to be coached by Brian Hughes, will be basically the same team which edged Vancouver Whitecaps of the NASL in the annual Victoria Cup match here last month.

Tickets for the May 27 game are available at Memorial Arena, or from Doug Day (477--1655), Jim Spencer (383-9008) and Alex Hylan (598-7665).

FAMILY GOLFERS
PROSPECT LAKE GOLF CLUB
Announces current membership rates
Initiation Fee—Couple (once only) $200
Annual Dues $250 Junior Dues $36
Senior Citizens pay ½ Green Fees Tues., 1-9 p.m.
All Green Fee Players pay ½ Price After 5 p.m. Daily
Play golf together and enjoy a quiet, serene and challenging course. Singles $125 to join and $148 dues per year. Come and meet friendly people and enjoy our new clubhouse.
4633 PROSPECT LAKE ROAD PHONE 479-2688
Casual Greenfee Players Welcome
5-7

Cobra
better by a country mile
FANON
Cobra 21XLR 40 Channel CB $254.95
Be Sure to See Our Display at the 2nd Annual
RADIO & TELECOMMUNICATIONS SHOW
SAT., MAY 14, 12 to 5 p.m.—JUAN DE FUCA CURLING RINK
COBRA CB "T" SHIRTS — On sale at the Show or in our store — $2.50
VISIT US AT 1004 NORTH PARK ST. SOON
SHOP AT THE SIGN OF THE QUAIL
QUEALE ELECTRONICS LTD
QUADRA VANCOUVER CALEDONIA NORTH PARK COOK BALMORAL PANDORA
1004 NORTH PARK ST., PHONE 388-6111
also 1611 Bowen Rd., Nanaimo, 753-1124
OPEN UNTIL 9 P.M. FRIDAYS
5-13

AT REG MIDGLEY AMC/JEEP
. . . IT'S A PEOPLE'S BUSINESS

GREG TREVOR
Well known Victorian Greg Trevor has been with the AMC Good Guys for 2 years specializing in AMC & JEEP Sales. Greg is completely sold on THE BUYER PROTECTION PLAN and the total value offered with AMC. When not selling and showing the fine AMC lineup of cars Greg enjoys golfing.
AND IF YOU'VE BEEN CONSIDERING A NEW SMALL CAR OR COMPACT COME OUT AND LOOK AT THIS DEAL ON BRAND NEW 1977 GREMLINS!
UNHEARD OF!!
Our Entire Current stock of
1977 GREMLINS On Sale
at 5% OVER COST!
. . . AND WE KNOW NOTHING ABOUT THIS:
YOU GET $200 UNDER THE TABLE FROM AMC*
ON OUR GREMLIN "X" MODELS IN STOCK!

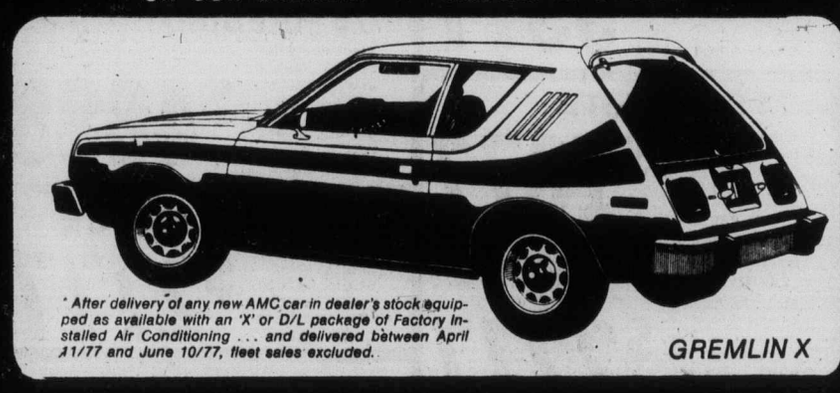

* After delivery of any new AMC car in dealer's stock equipped as available with an 'X' or D/L package of Factory Installed Air Conditioning . . . and delivered between April 11/77 and June 10/77, fleet sales excluded.
GREMLIN X
REG. MIDGLEY
AMC DEALER
MOTORS LTD.
736 CLOVERDALE
Dealer Licence DL 00247A
385-8756

oak Bay parks and recreation
N.H.L.
(NOVICE HOCKEY LEAGUE)
For Boys and Girls
Ages 7-10 Years
BEGINS MONDAY, MAY 16th
at the
OAK BAY RECREATION CENTRE
For Further Information
Please dial
595-swim
5-14

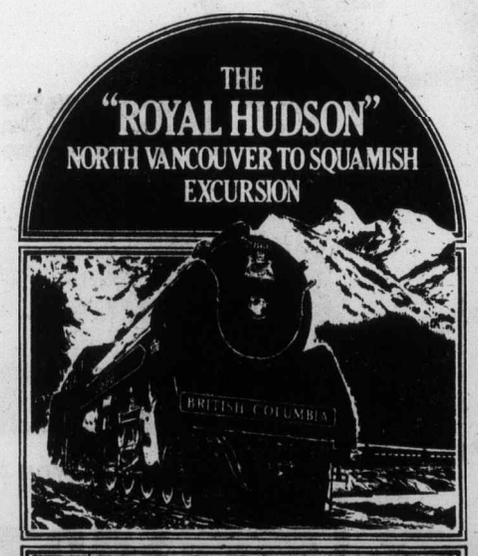

The Royal Hudson
Is A Beautiful Trip
Leaves North Vancouver at 10:00 a.m. (British Columbia Railway Station, 1311 West 1st) Wednesday through Sunday and statutory holidays. The trip takes 2 hours each way with a stopover in Squamish for lunch.
TICKETS — Adults $5.50, Students 12 - 18 and Senior Citizens $4.00, Children 2 - 11 $2.75.
Reservations are recommended. Phone 98 - $211 between 8 a.m. and 10 p.m. Reserved tickets must be picked up at the British Columbia Railway Station 48 hours ahead of trip. Tickets may also be purchased at the Vancouver Bus Depot ticket office where no phone reservations will be taken.
BUS AND TRAIN
trip from Victoria (all inclusive) for information call
VI COACH LINES - 385-2467
Operated By
BRITISH COLUMBIA RAILWAY
Ministry Of The Provincial Secretary

Bowman coach of year

BOSTON (CP) — Scotty Bowman, who coached Montreal Canadiens to 60 wins, eight losses and 12 ties during the regular National Hockey League season, was named today as the league's coach of the year by the NHL Broadcasters' Association.

Bowman receives a cash award of $1,000 along with the Jack Adams Trophy presented annually to the NHL coach judged to have contributed the most to his team's success. The award is named in memory of the late Jack Adams, the long-time coach of Detroit Red Wings who served as co-sponsor of the award.

Bowman was named on 25 of the 35 ballots receiving 102 of a possible 175 points. Tom McVie of Washington Capitals was second with 41 points and Ted Harris of Minnesota North Stars was next with 35.

Exhibition Park racing entries

FIRST RACE — Claiming, $2,900, for three-year-olds, six and one-half furlongs:
Go'In Dude (Mena) 115
Friendly Major (R. Dailey) 110
Knightly Gal (LeBlanc) 115
Rash Ruler (Loseth) 120
Igor (Demorest) 115
Another Martini (Carter) 115
Oscar Winner (Skinner) 120
Gold Supply (Larue) 115
Paca (Chabara) 115
Quinchakoo (Krasner) 115
Also eligible:
Two Bowls Of Rice (Johnson) 115
Better Fly (Brownell) 110
Fairbridge (LeBlanc) 115

SECOND RACE — Purse $2,900, for two-year-olds, nursery course:
Ponderosa Star (Cuthbertson) 115
Page And Sage (Krasner) 115
a-Jungle Mac (Skinner) 115
Harpoon (Peichoto) 115
a-Holy Host (Skinner) 115
B. Don B. (Johnson) 115
Splinters (Mena) 115
Militant Isle (Loseth) 120
Spook Dance (Fontaine) 120
Lucky Canuck (Brownell) 115
a—H .Barroby entry.

THIRD RACE — Claiming, $3,200, for four-year-olds and up, one and one-sixteenth miles:
Informer (Fontaine) 115
Kiva Beach (Moorhouse) 119
Poolcana (Loseth) 116
Split The Atom (Cuthbertson) 119
Run Hope Run (Demorest) 109
Defiant Dude (Hollingsworth) 116
Prince Richard (Mena) 119
Qualitys Image (Johnson) 119
Foxy Pirate D (Skinner) 116

FOURTH RACE — Claiming, $2,400, for four-year-olds and up, six and one-half furlongs:
Easter Gem (Demorest) 110
Buds Alibhai (LeBlanc) 114
Arco's Pepe (Smith) 112
Tennessette (Mena) 114
Douro Valley (Peichoto) 120
Silver Halo (Manning) 109
Major Magicette (Skinner) 112
Lady Darkfoot (Fontaine) 114
Silk Song (Johnson) 117
Madam London (R. Dailey) 109
Also eligible:
Fircrest Sue (Loseth) 114

FIFTH RACE — Allowance, $4,200, for four-year-olds and up, six and one-half furlongs:
Bendina (Smith) 115
Girl of Summer (Loseth) 114
Jenny Win (Mena) 114
Barbie Baby (Krasner) 111
Angel Feet (Cruz) 113
Glad Sal (Skinner) 118
Major Hike (Manning) 108
Vernissage (Hollingsworth) 116

SIXTH RACE — Claiming, $3,600, for four-year-olds and up, six and one-hai ffurlongs:
Cadwen (Mazza) 107
a-Orlies Jet (Skinner) 120
Fintry (Johnson) 120
River of Ice (Smith) 117
Sir Laffalot (Chabara) 117
Pilatouche (Demorest) 115
a-Proud Magic (Munoz) 120
Sam Craig (Peichoto) 117
Prominent Star (Brownell) 117
a—F. Dyson entry.

SEVENTH RACE—Allowance, $4,200, for three-year-olds, six and one-half furlongs:
Autumn Purchase (Chabara) 120
Miss Streaker (no rider) 110
a-Silent Code (Smith) 120
Keep It Coming (Krasner) 120
Winning Pool (Demorest) 110
a-Triple Prince (Skinner) 120
Good Leadership (Johnson) 120
Monday Special (Wolski) 115
a-D. Morrison entrales.

EIGHTH RACE — Allowance, $5,500, for four-year-olds and up, six and one-half furlongs:
Delta Bay (Manning) 108
Blue Gravy (Krasner) 113
Cash Your Ticket (Loseth) 118
Fleet Avalanza (Skinner) 116
Regal Path (Demorest) 108
My Man Friday (Smith) 115
Run Jay (Johnson) 116
Bird of Courage (Bray) 116

NINTH RACE — "The Province Handicap", $12,500 added, for three-year-olds and up, one and one-sixteenth miles:
My Boy K.K. (Mena) 113
Trustwood (Krasner) 115
Captains Party (Smith) 122
G.G. Hill (Moorhouse) 107
Willies Revenge (LeBlanc) 115
Smooth Sifter (Loseth) 109
Pampas Host (Skinner) 116
Blue Thumb (Carter) 117

TENTH RACE — Claiming, $2,100, for four-year-olds and up, one and one-sixteenth miles:
Northern Barn (LeBlanc) 119
Khafare (Johnson) 119
Burnside (Carter) 119
Haigs Drive (Krasner) 119
Pennsar (Manning) 114
Tenusa (Cruz) 119
Solar Drive (no rider) 114
Cape Dyer (Skinner) 119
Kings Flier (Loseth) 117
Canadian Silver (Smith) 119
Also eligible:
Garabaldi (Moorhouse) 119
Anthony Go (Fontaine) 119
Mr. Bright Boy (R. Dailey) 114
Jacks Crystal Ball (Munoz) 119

Champion wins

MADRID, Spain (AP) — Spain's Pedro Nino Jimenez retained his European featherweight boxing crown Friday night by outpointing French challenger Michele Siracusa in his first title defence.

Trophy, Westfall and Carol Masterton

Masterton award to Westfall

BOSTON (CP) — Eddie Westfall has given a lot to hockey — much more than the 1181 games he has played in the National Hockey League.

Friday, the NHL writers formally recognized him with the 1977 Masterton Memorial Trophy award as the player who best exemplifies the qualities of perseverance, sportsmanship and dedication to hockey.

"It's now got to the point where just accepting the pay cheque for playing hockey is not enough," Westfall said in an interview.

The 36-year-old veteran centre of New York Islanders received the trophy from Carol Masterton, widow of Bill Masterton, who died from an injury on Jan. 15, 1968. Masterton, in whose honor the trophy is named, was a member of Minnesota North Stars.

The trophy is presented annually by the Professional Hockey Writers' Association, and with it goes a $1,000 cash award.

"Anytime an athlete has this honor bestowed on him, it's very special, especially in my position," Westfall said.

"My contributions to the game are not much in a 40- or 50-goal season, but in other ways, and this honor is recognizing some of the things that probably aren't really written about or talked about."

Deep inside, he said, "there's a great elation."

His wife and four children were at the Stanley Cup luncheon when he told hundreds of guests: "Outside of that other cup, I can't think of anything greater happening to me."

That other cup. of course, is the Stanley Cup, and Eddie had his name inscribed on it twice when he was a member of the 1969-70 and 1971-72 Boston Bruins' champion teams.

Westfall was drafted by the expansion Islanders in 1972 after 11 seasons with the Bruins.

Never a prolific goal-scorer, he hit career highs of 25 goals in a season twice. But he still is considered one of the best penalty killers in the league, and always dangerous on the power play.

The Masterton Trophy offers some recognition of what players do in the dressing room, on the streets, and on the ice, Westfall said. All this is necessary to the game.

"It's something that has to be and we all have to take a deep interest, especially now when things aren't going as well in the National Hockey League as they used to. So it's important that we all pull together and make it a little better."

"I think there's a little more that we can all do because we are in a position where our league needs help. I think it has to come from within, and within is the owners, the general managers, the coaches and the players in particular. And I think it's something we all have to work a little harder at."

GET SET FOR SPRING!

PACIFIC CANOE BASE
Open 12 noon to 5:30 Tues. through Fri., 9:30-4:30 Sat.
2155 Dowler Place
1 Block North of Arena
382-1243
5-13

FANTASTIC TIRE & WHEEL DEALS
"DON'T MISS OUT" STEEL RADIALS-GT QUALIFIERS
WHITE AND CHROME SPOKE WHEELS-R/V TIRES
1 WEEK ONLY OFFER EXPIRES MAY 20th AT 4 p.m.
DUNLOP Dayton GENERAL TIRE World Famous PIRELLI

NOW SAVE $36 TO $126 A SET
MAJOR BRAND STEEL RADIALS
40,000 MILE TIRE-LIMITED SUPPLIES

SIZE	SUGG. PRICE	OUR DISCOUNT PRICE	YOU SAVE A SET
145x10	$37.90	$28.70	$36.60
155x12	$48.40	$38.30	$40.40
155x13	$51.50	$39.70	$47.20
BR78x13	$64.50	$45.00	$78.00
185/70x13	$65.40	$49.90	$92.00
165x14	$56.10	$39.00	$68.40
FR78x14	$73.60	$51.80	$87.20
GR78x14	$78.30	$55.20	$92.40
GR78x15	$83.60	$58.80	$99.20
HR78x15	$89.60	$63.10	$106.00
LR78x15	$106.90	$75.30	$126.40

P/F BELTED WHITEWALL

E78x14	$34.90
F78x14	$36.90
G78x14	$37.90
H78x14	$40.90
G78x15	$38.90
H78x15	$41.90
L78x15	$49.90

SPOTLIGHT SPECIAL
4-PLY WHITEWALL

E78x14	$23.50
F78-14	$24.60
G78-14	$25.90
G78-15	$25.90
H78-15	$28.80

THE "UNCOMPARABLE" P3 STEEL RADIAL
ONE WEEK

40,000 MILE TIRE	REG.	SALE PRICE
145 SR 13	$44.00	$39.00
155 SR 13	$52.00	$46.00
165 SR 13	$58.00	$52.00
175 SR 14	$70.00	$63.00
185 SR 14	$75.00	$67.00
155 SR 15	$58.00	$52.00
165 SR 15	$64.00	$57.00

GT QUALIFIER
P/F BELTED WHITE LETTER

SIZE	REG.	SALE
A70-13	$49.95	$39.90
B60-13	$57.60	$45.90
G60-14	$71.00	$55.90
G60-15	$71.00	$55.90

DAYTONA G70-14 F60-14 $39.90
CHARGEX
GOLDEN MILE TIRE
382-8228 GOVERNMENT STREET BETWEEN BAY AND HILLSIDE 382-8229
5-13

need expert advice?

GOLF LESSONS
MON.-TUES.-WED.-THURS.
Morning, Afternoon and Evening Classes with
LAURIE CARROLL and JASON "JIM" FERGUSON
C.P.G.A. PROFESSIONALS
In Douglas Golfland's New Location
MacDonalds Farm on Cordova Bay Road
Phone for further information - New number effective May 9
658-5522
DOUGLAS GOLFLAND
MacDonalds Farm 658-5522
5-12

HE'S GOT TOO MANY FRESH
Rather than send them to the Auction . . .
He's offering them to you
AT PRICES YOU WON'T BELIEVE!
50 CARS AND TRUCKS MUST BE SOLD

HELP we need room

TRADE-INS AND NO PLACE TO PUT THEM!
These are not "As Is" units but reconditioned and safety tested and they carry the 2-YEAR GOOD WILL WARRANTY
IF YOU DON'T LIKE HIS PRICE— NAME YOUR OWN DEAL

PLAIN CRAZY PRICES
LOOK AT THESE PRICES AND GET IN ON THE BARGAINS!

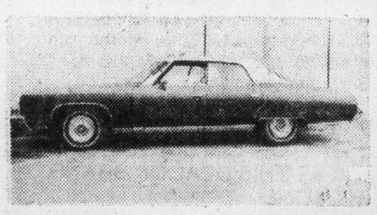

LARGE

'76 CHRYSLER NEW YORKER
Stock No. 1656A
15,183 Miles. White 2-door hardtop. Loaded — factory air, power seat-windows, etc.
CRAZY PRICE ... $8377

'76 CORDOBA
Stock No. 1671A
22,000 Miles. Tan, radials, radio, A/C cruise control. Power steering-brakes.
CRAZY PRICE ... $5977

'74 SATELLITE
Stock No. 7137A
Black — ex-police car with 400-cu.-in. motor, power steering.
CRAZY PRICE ... $1077

'72 CHRYSLER NEWPORT
Stock No. 7203A
65,425 Miles. 4-door hardtop. Blue, radio, power windows, steering, brakes.
CRAZY PRICE ... $2277

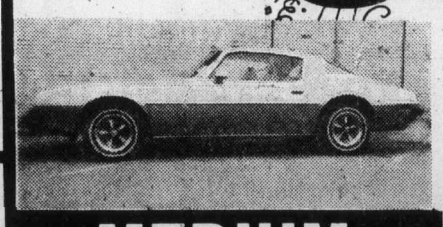

MEDIUM

'75 FIREBIRD
Stock No. 1670A
32,658 Mileage, green, buckets, console selector, power steering, brakes, radio and spoiler.
CRAZY PRICE ... $4888

'73 CHEV CAPRICE
Stock No. 7188B
57,216 Miles. 4-door hardtop, power windows, steering, vinyl top.
CRAZY PRICE ... $2777

TRUCKS

'75 DODGE D200 ¾-TON PU
WITH ALASKAN CAMPER
Stock No. 1651A
25,877 mileage, automatic, V8, orange, power steering, brakes.
CRAZY PRICE ... $6277

'76 DODGE D100 ½-TON PU
Stock No. 1685A
Low mileage. Heavy duty slant 6 engine.
CRAZY PRICE ... $3888

SMALL

'73 MAVERICK
Stock No. 6113A
38,568 mileage, red, automatic, power steering, radio.
CRAZY PRICE ... $2677

'73 TOYOTA
Stock No. 70188
33,034 mileage. 4-door wagon, 4-speed with radio, radial tires.
CRAZY PRICE ... $2288

'74 VEGA HATCHBACK
Stock No. 7065A
Bright orange, white Rally stripes, automatic.
CRAZY PRICE ... $2277

'74 TOYOTA SMALL PU
Stock No. 1641B
Only 29,000 miles. Red Hilux truck.
CRAZY PRICE ... $2577

BANK FINANCING — NO DOWN PAYMENT O.A.C.

VICTORIA DODGE CHRYSLER
819 YATES ST. HOURS: Mon.-Fri. 9-9, Sat. 9-5 PHONE: 384-8174 Dealer Licence No. D00867A

The Staff of G.W.G. Rentals

CONGRATULATES

DAVE JOSEPHSON

On winning the Truck Rodeo at the ISLAND EQUIPMENT SHOW

5-13

Bruins to face 67s in final

VANCOUVER (CP) — Ottawa '67s won their third straight Memorial Cup elimination series game Friday night by defeating Sherbrooke Beavers 5-2 in a warmup game for Sunday's sudden-death final against New Westminster Bruins.

The '67s finished the three-team, double-round-robin series with a 3-1 record, the same as New Westminster. Sherbrooke was winless in four games.

Sunday's final, in which the Bruins have been losers the last two years, will be telecast on the CTV network, beginning at 1 p.m. PDT.

The crowd of 4262 fans saw the '67s take a 2-0 lead in the first period and carry a 3-2 advantage into the final period against the Beavers, who got brilliant goaltending from Richard Sevigny in the series, but failed to live up to their goal-scoring prowess showed in the Quebec Major Junior Hockey League.

Ottawa got goals from Bob Smith, Warren Holmes, Tim Higgins, Doug Wilson and Tom McDonell. Smith's goal was his fifth of the series and he also assisted on a goal to run his points total to 10.

Wilson also assisted on a goal to tie Smith for the scoring lead. He leads in assists with nine.

The Beavers got power-play goals from Daniel Chicoine and Raymond Roy in the second period when they tied the score, but failed to solve the goaltending of Pat Riggin the rest of the way.

Riggin finished with 31 saves, while Sevigny kicked out 37 shots.

The Happyface Place®
We're in business to make you smile

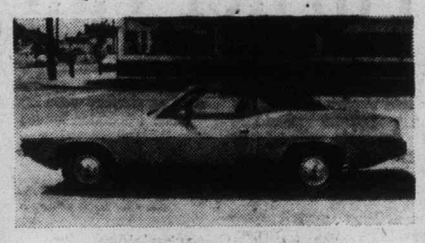

PONY CAR

1973 VALIANT BARRACUDA 2-DOOR COUPE

V8, automatic, power steering, power brakes, radio, extra clean condition and ready for you to drive today.

BCAA INSPECTED

$3595

McCALLUM MOTORS

CORNER YATES and COOK 382-6122

5-8 (D.L. D00850A)

Spectrum, Vic High sides will meet in B.C. semis

COQUITLAM — There will be one Victoria representative in the B.C. high school rugby final today at Port Coquitlam High School.

That was determined Friday after round-robin play in the 12-team tournament reduced the field to four schools, who will play semi-final games this morning.

Spectrum of Victoria and Victoria High Titans will clash in one semi-final while Kelowna and Centennial of Coquitlam will meet in the other. The final is set for 3 p.m.

Spectrum won its division with a 7-6 win over defending-champion Vancouver Tweedsmuir and a 3-3 tie with Penticton.

John Leung scored a try and Peter Smiley booted a penalty goal in the first game and Smiley kicked a penalty goal in the second game for the Spectrum points.

Victoria High won its division with a 12-4 win over North Delta and a 13-3 decision over Abbotsford.

Murray Clark scored a try and Marty Mader booted two penalty goals and a conversion in the opening game and Bruce Manning scored two tries and Mike De Goede kicked a penalty goal and conversion against Abbotsford.

Claremont Spartans of Victoria defeated Port Coquitlam 3-0 in double overtime but took a 19-0 setback from a surprisingly-strong Kelowna squad. Glen Prevost kicked a penalty goal for Spartans in the opening game.

Port Alberni Chieftains were downed 11-6 by Cranbrook and 7-4 by Centennial.

Spartans and Cranbrook will meet in the consolation round semi-finals this morning.

Debbie wins in Jamaica

KINGSTON, Jamaica — High jumper Debbie Brill of Vancouver led the Canadian contingent Friday in the first Jamaica Invitational track and field meet.

Miss Brill cleared six feet, one inch to win the women's high jump while Joni Huntley of the United States was second at five-feet-11¼ inches.

In the men's high jump, Greg Joy of Vancouver placed second to world record holder Dwight Stones of the U.S. Stones cleared seven feet, 3¼ inches while Joy managed seven feet, 2½ inches.

Marjorie Bailey of Vancouver finished fourth in the 100 metres, and fifth in the 200 while Joyce Yakubowich of Victoria was fourth in the 200 in 24.3 seconds.

Lakers eliminated by Trail Blazers

Portland Trail Blazers combined the power of forward Maurice Lucas with the speed of Johnny Davis and Lionel Hollins to reel off a 105-101 victory over Los Angeles Friday night and complete a four-game sweep of their National Basketball Association semi-final.

Lucas had 26 points to top Blazers while Davis came up with 21, Bill Walton 19 and Hollins 18.

Kareem Abdul-Jabbar led the Lakers with 30 points.

Portland took a 49-44 lead in the first half but Lakers rallied to go ahead 71-68 before Portland took charge.

In the eastern semi-final, Philadelphia 76ers took a 3-1 series lead with a 107-95 win over Houston Rockets.

Doug Collins, held to nine points in Wednesday's 118-94 Houston win, poured in 36 points for the 76ers, hitting for 10 straight points, as Philadelphia broke away from a 78-78 tie to take a 90-82 lead with five minutes left.

Julius Erving added 29 points for 76ers and Henry Bibby contributed 19 in a relief role.

Houston's Moses Malone, who scored 30 points Wednesday, was held to five points and was ineffective on the boards.

Fifth game is scheduled for Sunday.

NOTICE TO BATHTUBBERS

The organizers of the Oak Bay Tea Party wish to advise all Bathtubbers of their Seventh annual 10-mile Oak Bay "Teacup Trophy Dash" to be held on June 5th at 1:30 p.m. at Willows Beach, Victoria.

THOSE INTERESTED IN COMPETING SHOULD WRITE TO:

"Teacup Trophy Dash,"
c/o Oak Bay Fire Hall,
1703 Monterey Ave., Victoria, B.C.
Phone 592-6359

KARATE

CHAMPIONSHIPS

6th ANNUAL

Vancouver Island Karate Invitational

PRESENTED BY

BATESON KARATE SCHOOL

Sat., May 14, 8 p.m.

UVIC GYMNASIUM

Featuring 300 competitors, over 60 trophies, board and brick breaking and weapons demonstrations.

ADMISSION

Adults $3.00
Students $2.50
Children $2.00

For Further Information Call:
383-4332

5-12

Famous University proves MIRACLE-GRO produces greater yields—

23% MORE TOMATOES

25% MORE VEGETABLES

Compared with other popular types of plant foods*

IMPORTANT FACTS for home vegetable growers.

University tests proved MIRACLE-GRO produced greater yields of tomatoes and other vegetables compared to best known "timed release" plant food as well as other popular types of fertilizers. Tests conducted in good soils and poor soils.

MIRACLE-GRO works where other types fail.

In very poor soils, plants fed the MIRACLE-GRO way produced good tomatoes, while most plants fed with other types failed to survive.

*All tested plant foods used according to label directions.

Why MIRACLE-GRO is called "THE MIRACLE VEGETABLE FOOD"

MIRACLE-GRO provides 7 vital growth elements in fast-acting liquid form. Feeds plant through roots and leaves. University tests proved MIRACLE-GRO enters plant's "bloodstream" in 30 seconds, starts working fast. EASY, SAFE—will not burn used as directed.

8 oz. $1.39 GUARANTEED. See results fast or money back.

STERN'S Miracle-Gro®

PROVED! MORE VEGETABLES! MORE FLOWERS!

THE CLOTHES HANGER

mens wear

Bill Philps

Welcomes all

for an introductory made-to-measure Special

May 15 - June 15

★ 2 pc.-149.50 ★ jacket-110.50
★ 3 pc.-169.50 ★ pants-39.50

excellent selection of clothes

385-1921
714 View St. Only

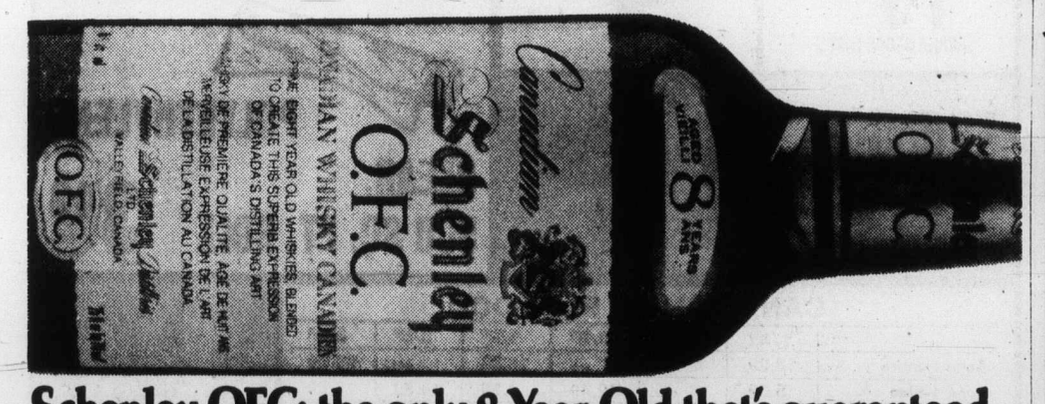

Schenley OFC: the only 8-Year Old that's guaranteed...

...right on the back of the bottle.

Canadian law requires distillers to place a stamp on their whisky bottles showing the year the whisky was distilled.

With Schenley OFC, we go a lot further. We certify that our whisky has been aged in charred white oak casks, for a full 8 years.

We believe 8 years is the perfect aging time for whisky.

At 8 years, our whisky is not so young, that it's pale, harsh, immature.

Not so old that it's dark, strong, "woody."

But exactly in its prime for a smooth, mellow taste.

Schenley OFC The 8-year-old that's guaranteed.

CANADIAN SCHENLEY DISTILLERIES LTD.

Drive In . . . Load Up . . . and SAVE!

OPEN SUNDAYS FROM 10 TO 3

SLEGG'S CASHWAY LUMBER

ON ADMIRALS RD. JUST UP FROM CRAIGFLOWER 388-9975

Also in Sidney — 9764 5th Street Phone 656-1125

FIR PLYWOOD
Good 1 side. No. 1 sanded (all 4 x 8 sheets)
¼" only 8.49 ½" only 12.95 ¾" only 16.95
Sanded D (4 x 8 sheets)
¼" only 5.25 ⅜" only 7.25 ¾" only 11.99

SHEATHING PLYWOOD
EXTRA SPECIAL PRICE
4x8x⅜ Unsanded 'D'
ONLY 5.25
See this in our Warehouse—it's a real good buy.

ROUGH CEDAR FENCING
All No. 1 Fencing grade. Look over this mateiral. It's good quality.
PRICE PER PIECE

	4'	5'	6'	8'	10'
1x6	64 ea.	.80 ea.	96 ea.	1.28 ea.	1.60 ea.
1x8	84 ea.	1.05 ea.	1.26 ea.	1.68 ea.	2.10 ea.
4x4 posts	1.84 ea.	2.30 ea.	2.76 ea.	3.68 ea.	4.60 ea.

Paint your fence with this economical solid color stain. Oil base. Brown, green, or gold. Only, gal... 4.99

STRETCH TEX
The answer for sundeck coating. One-coat application. Long-lasting waterproof finish.
GAL. ONLY 14.95
Bring in your sundeck measurements for a complete cost. Will last for years.

PATIO SLABS
A great selection for all types of patios, garden walks, sidewalks.
PLAIN FINISH
2 x 8 x 16 ..... ONLY 38¢
2 x 12 x 12 ..... ONLY 55¢
2 x 12 x 16 ..... ONLY 72¢
2⅜ x 12 x 24 ..... ONLY 1.28
2⅜ x 10 x 20 ..... ONLY 98¢
2⅜ x 12 x 24 ..... ONLY 1.49
2⅜ x 16 x 24 ..... ONLY 1.95
2⅜ x 24 x 24 ..... ONLY 2.98
16" Round ..... ONLY 1.09
PEBBLE FINISH
2 x 12 x 24 ..... ONLY 1.39
2 x 16 x 16 ..... ONLY 1.09
2 x 20 x 20 ..... ONLY 1.85
2 x 24 x 24 ..... ONLY 2.69
DIAMOND PATTERN
2 x 12 x 24 ..... ONLY 1.39
2 x 24 x 24 ..... ONLY 2.69
EXPOSED DEGREGATE
2⅜ x 12 x 12 ..... ONLY 1.15
2⅜ x 10 x 20 ..... ONLY 1.49
2⅜ x 16 x 24 ..... ONLY 2.75
2⅜ x 20 x 20 ..... ONLY 2.98
2⅜ x 24 x 24 ..... ONLY 3.98

FENCING TO ENJOY THE PRIVACY OF YOUR OWN YARD

4-RAIL RANCHER
48" high — all materials. 6' rough cedar posts. 1 x 6 rough cedar boards. Galvanized nails. ONLY 95¢ ft.

3-RAIL RANCHER
48" high. 6' rough cedar posts. 1 x 8 rough cedar boards. Galvanized nails. ONLY 95¢ ft.

48" GOOD NEIGHBOR FENCE
6 ft. 4x4 rough cedar posts. 1x8x4 ft. S1S spruce boards. 2 X 4 rails. Galvanized nails. ONLY 1.29 ft.

48" PICKET FENCE
6 ft. x 4 x 4 rough cedar posts. 2 x 4 rails. 1 x 4 square cut pickets. Galvanized nails. ONLY 1.29 ft.

FENCE STAIN
Solid color oil base stain. 3 colors: brown, green, gold. Good quality. ONLY 4.99 gal.

PICNIC TABLES
For your patio. Pre-cut and partially assembled. Made from 2x4 kiln-dried spruce. ONLY 19.95
A MUST FOR EVERY PATIO

WHITE LANDSCAPED ROCK
CRUSHED. For a variety of uses. 60-lb. bag ONLY 1.95

CEDAR V JOINT
For interior and exterior finish. Excellent grade.
1 x 4 lin. ft. 18¢ 1 x 6 lin. ft. 28¢

1 x 8 SPRUCE ROUGH FACED CHANNEL SIDING ONLY lin. ft. 22¢

CEDAR BEVEL SIDING
7¼ x 10 rough faced Suburban grade. A good value for all jobs.
Only 20¢ lin. ft.
500 lin. feet or more 18¢ lin. ft.

K.D. SPRUCE BOARDS
Great for shelving.
1 x 6 lin. ft. 21¢
1x8 lin. ft. 27¢
1x10 lin. ft. 32¢

LUMBER SPECIALS
1x2 Std. Spruce ..... 5¢ ft.
1x3 Std. Hemlock ... 7¢ ft.
1x4 Std. Spruce ..... 8¢ ft.
1x4 Util. Cedar ..... 7¢ ft.
1x4 Std. Cedar ..... 9¢ ft.
1x6 Std. Fir ..... 12¢ ft.
1x8 Spruce Resawn Boards ..... 10¢ ft.
1x8 Economy Hemlock ..... 8¢ ft.
2x3x6 Std. Hemlock 35¢ ea.
2x3x7 Std. Fir .... 59¢ ea.
2x4x6 Std. Hemlock 39¢ ea.
2x4x92 Util. Hem. Studs ..... 59¢ ea.
2x4x92¼ Fir Utility 79¢ ea.
2x4x8' Util. Fir ... 79¢ ea.
2x2 Util. Fir 8'—10' .6¢ ft.
2x2 No. 1 Longs ... 10¢ ft.

PARTICLE BOARD
An Excellent Plywood Substitute at ½ the Price—No. 1 Grade
⅜" 3.90
½" 4.65
⅝" 5.35
¾" 6.95
D Grade
⅜" 1.90
½" 2.89
9/16" 2.95

PARTICLE BOARD SHELVES
An economical shelf for almost any job.
12"x8 ft. Unfinished 1.10
12"x8 ft. Prefinished, brown 1.59

P.V.C. CORRUGATED ROOF PANELS
26" x 8'. Great for greenhouses, sundecks. 4 colors: white, green, yellow, clear.
ONLY per panel 2.75

CORRUGATED FIBREGLASS PANELS
For long lasting beauty. Clear, green, yellow, white.
26 x 96 ONLY 4.29
26 x 120 ONLY 5.75
26 x 144 ONLY 6.95

CEILING TILES
PLAIN WHITE
12 x 12 — 64-sq.-ft. carton ONLY 12.50
16x16—64 sq. ft. carton ONLY 13.95
12 x 12 ACOUSTIC TILE
Two patterns: Skylark and Fissurlex.
64-sq.-ft. carton. ONLY 19.50

EXTRA SPECIAL
Trapezion Patio Slabs
For a decorative design.
ONLY each ..... 65¢

TIME TO ROOF YOUR HOME
210 lb., self-seal square butt asphalt shingles. Variety of colors.
Per Square (100 sq. ft.) 21.95
90 lb. Mineral Surfaced Rolled Roofing. 4 colors. (100 sq. ft. roll) 9.95
50 lb. Rolled Roofing (100 sq. ft. roll) 8.49

ROOF TRUSSES
We manufacture roof trusses under the "Trans Canada Truss" roof system under CMHC approval No. 7268. These trusses are fully engineered in conformity with the National Building Code.
BRING IN YOUR PLAN AND LET US QUOTE YOU ON YOUR REQUIREMENTS. OR CALL 388-9975 TO ARRANGE A VISIT FROM OUR SALESMAN.

PRE-HUNG DOORS
Interior doors and exterior entrance doors. Let us quote you on all your requirements. Full range of products. Good workmanship in our own shop.

OUR STORE IS NOW OPEN — STILL ROUGH AND READY, BUT READY TO SERVE YOU!

5-13

Kuhn backs Feeney ruling Turner can't manage club

NEW YORK (AP) — Baseball commissioner Bowie Kuhn said Friday he supports National League president Chub Feeney's refusal to allow Atlanta Braves owner Ted Turner to act as manager of his ball club.

After at least two telephone conversations with Turner, Kuhn issued a statement backing Feeney's decision based on a rule which prohibits either manager or players of a club from holding stock or ownership in their teams.

"I have been asked by the Braves to review yesterday's decision of president Feeney regarding Ted Turner," Kuhn said. "I'm satisifed that Mr. Feeney's disapproval of the Turner coach's contract should stand. Given Mr. Turner's lack of familiarity with game operations, I do not think it is in the best interest of baseball to serve in the requested capacity."

Turner had taken over his team in Pittsburgh on Wednesday night, sending manager Dave Bristol on a 10-day leave. The Braves lost that game 2-1 — their 17th consecutive defeat. On Thursday, Feeney barred Turner from managing and the team broke its losing streak, defeating the Pirates, 6-1.

A chagrined Turner said shortly before the Braves met St. Louis Cardinals in Atlanta Friday night that he was surprised and disappointed in Kuhn's decision but indicated he would not fight it, at least not immediately.

"One suit at a time," said Turner, who has appealed to federal court his suspension by Kuhn for "tampering" with San Francisco Giants outfielder Gary Matthews prior to last fall's free agent draft.

"If you lose a million and a half dollars a year, you should be able to do what you want with a ball club," Turner said.

"Am I crazy? Am I the only sane man or am I the only nut?" the controversial owner asked reporters.

Commenting on Kuhn's mention of his "lack of familiarity with game operations," Turner said, "How am I going to get the experience I need?

"I've got a lot of players out there who don't have tons of experience either," he said, referring to the Braves' makeshift lineup the past few weeks after a number of starting players were injured.

Kuhn's decision leaves Vern Benson as acting manager for the Braves, and Turner said he didn't know when, or if, Bristol would rejoin the team.

"I have to think about it," Turner said. "This is a great blow and I need a night to sleep on it."

Feeney upholds Mets' protest

NEW YORK (AP) — National League president Chub Feeney upheld the protest of New York Mets on Friday and ruled that a game against San Francisco called by rain after six innings last Sunday — with the Mets apparently the losers — should instead have been suspended.

New York was trailing 10-0 in the top of the seventh in the second game of a doubleheader last Sunday when the umpires called the game. The Mets protested, claiming the field was unplayable for some time before the game became official and was called.

Feeney upheld the protest, ruling the umpires should have waited the required 30 minutes before calling the game. He ordered the game suspended and said it would be resumed prior to the regularly scheduled game in San Francisco July 26.

ROYAL OAK GARDEN CENTRE AND FLORIST

We have a Full Range of all other Bedding Plants as Weather Permits

BEDDING PLANTS

"WE GROW WHAT WE SELL"

Fibrous Begonias — 10 varieties to choose from, pinks, reds, picotee, tall and short. 6 per 95¢

Impatiens — A wide selection of separate colors and mixed. These make one of the best shows in semi or shaded spots. 6 per 95¢

Petunias Over 40 Varieties

Snapdragons Over 40 varieites

Alyssum, Asters, Salvia, African Daisies, Livingston Daisies, Dwarf Daisies. Plus many other varieties and types. 9 PER PAK 79¢ pak

"Where Quality Does Count"

4456 WEST SAANICH RD. in the Royal Oak Shopping Centre. 479-1116.
OPEN MON. to THURS. and SAT., 9-5:30, SUNDAY, 10-5, FRIDAY 9-9

5-13

MINI – AUSTIN – MG – TRIUMPH – MINI – AUSTIN – MG – TRIUMPH

PLIMLEY SPRING SPECTACULAR

GREAT DEALS! SUPER SPECIALS!

'77 MINI $2995. CANADA'S LOWEST-PRICED NEW CAR! (DEALER PREP AND FREIGHT EXTRA)

BIG ON SAVINGS - SMALL ON GAS - 47.3 MPG* AVERAGE!

'77 MINI SPECIAL!!! A SUPER SPORTY GAS MISER!

· REAL WOOD DASHBOARD!
· SUPER BODY STRIPES!

HAVE FUN IN THE SUN IN A TOPLESS MG OR TRIUMPH!

MG MIDGET — MGB — TRIUMPH TR7 — TRIUMPH SPITFIRE

WHY WAIT TILL SPRING? BUY NOW AND SAVE!

SAVE ON '76 MODELS!

THE SPACIOUS AUSTIN MARINA 4-DOOR SEDAN – ONE OF THE BEST-EQUIPPED FAMILY CARS FOR THE MONEY!

'77 AUSTIN MARINA STANDARD EQUIPMENT INCLUDES:
* RADIO
* RADIAL-PLY TIRES
* HEATED REAR WINDOW
* DELUXE INTERIOR
* POWER FRONT DISC BRAKES
* AND MORE!

ASK ABOUT OUR SPECIAL PRICES ON '76 MARINAS

THE SPORTY AUSTIN MARINA 2-DOOR COUPE COMPARE ITS STANDARD EQUIPMENT & PRICE!

BRITISH LEYLAND

MAKE US AN OFFER... WE'RE READY TO DEAL!

*The above mileage figures were based on Transport Canada approved test methods. The actual mileage you get will depend on your car's condition and equipment, driving conditions, and the kind of driving you do

PLIMLEY ON YATES 1010 YATES (D.L. 572A) 382-9121
Established 1893.
Now the Oldest Established Auto Firm in Western Canada

–TRIUMPH – MG – AUSTIN – MINI – –TRIUMPH – MG – AUSTIN –

West Fraser Building Supplies Ltd

CHARGEX

2000 GOVERNMENT ST. 382-7261

PATIO DOOR
6'x6'8" White Aluminum Patio Doors for your Sundeck, Patio or Shade Deck. WHILE STOCKS LAST
126.00

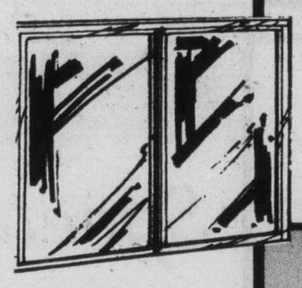

CONCRETE MIX 1.79 per bag

MORTAR MIX 1.79 per bag

WHEEL BARROWS
Home and garden wheel barrow 15.97
Erie 904 wood handles, large tray 34.67

GARDEN TOOLS
Pistol Hose Nozzle 1.77
Pruning Shears 2.77
12' Tree Pruner 16.77
Bamboo Rake 3.17
Turf Edger 3.77
Spading Fork 7.27

SPINDLES Interior and Exterior
2"x2"x36" Colonial 1.87
2"x2"x36" Med. 1.87
3"x3"x36" Colonial 2.66
3"x3"x36" Med. 2.66

STIPPLE DECORATOR CEILING TILE 7.44 32 sq. ft. ctn.

18" ELECTRIC LAWN MOWER 109.79 (Model PM 102) COMPLETE WITH GRASS CATCHER
G.E.'s exciting power + Plus feature provides that added surge (20% more power) to glide through tough, heavy grass. Features like the recessed off-power-power + Plus thumb switch, 7-position wheel height adjusters and fully folding chrome handle make this G.E. mower a popular buy!

SUNWORTHY WALL PAPER
60 patterns to choose from
1/3 OFF REGULAR PRICES

GARDEN HAND TOOLS Fork, cultivator, weeder. YOUR CHOICE 89¢ ea.

Super Tone LATEX Fence Stain Red, Green, Brown 4.22 gal.

ERIE FERTILIZER SPREADER Gravity-Feed 11.44 (WHILE STOCK LASTS)

SAT. ONLY WHILE STOCK LASTS NO DEALERS PLEASE
4 cu. ft. PEAT MOSS 4.77 bale

POSH 6-8-6 (ONLY) PLANT FOOD 3.66 NO DEALERS PLEASE SATURDAY ONLY WHILE STOCK LASTS

POLYETHYLENE CLEAR, 500 SQ. FT. ROLL 3.49

FORMICA PLASTIC LAMINATE 11 Patterns Your choice per 4'x8' sheet 15.99

CANADIAN FIR PLYWOOD

	1/4"	5/16"	3/8"	1/2"	5/8"	3/4"
Good 2-Sides	13.29	—	—	16.89	—	20.79
Good 1-Side	9.39	—	12.49	14.69	16.89	17.79
Sanded D-Grade	7.49	—	9.29	10.89	11.89	13.89
Unsanded D-Grade	—	5.89	6.79	8.89	10.89	13.39
Std. Sheathing	—	6.86	7.86	10.69	12.69	15.29
Sel. Sheathing	—	7.89	8.79	10.97	12.97	15.87
Std. T & G.	—	—	—	10.37	12.97	15.87
Sel. T & G	—	—		11.87	13.97	16.67

DIMENSION LUMBER

	8-Ft.	10-Ft.	12-Ft.	14-Ft.	16-Ft.	18-Ft.	20-Ft.
2x4	1.56	1.94	2.36	2.74	3.13	3.54	3.92
2x6	2.36	2.96	3.55	4.14	4.73	5.32	5.92
2x8	2.98	3.75	4.51	5.24	5.98	6.76	7.50
2x10	5.26	6.12	7.38	8.59	9.81	10.97	12.28
2x12	6.03	7.54	8.98	10.55	11.98	13.57	14.97

2"x4" ECONO STUDS 32¢ ea. WHILE STOCK LASTS

CONVENIENT LOCATIONS THROUGHOUT B.C.

Continues 'til May 21st

West Fraser Building Supplies Ltd

CHARGEX

2000 GOVERNMENT 382-7261

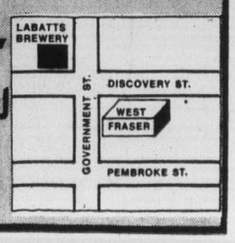

5-13

Victoria Club seniors grab lead in league

Victoria is off to a strong start in the Vancouver Island Seniors Golf League.

Jake Peters and Dr. Harold Morrow won their matches Friday and captured the best-ball event as the defending champions downed Cedar Hill, 5½-½ at Victoria Golf Club.

Gordon Verley also won his match and teamed with Eardley Wright to win the best ball but Hubert Foxall tied Wright to give Cedar Hill its half.

Glen Meadows also started well defeating Gorge Vale, 4-2, at the Gorge while Royal Colwood and Uplands played to a 3-3 draw at Uplands.

The league continues through to Aug. 26 with each team playing 10 matches.

CEDAR HILL ½, VICTORIA 5½
Hubert Foxall halved with Eardley Wright; Guy Arnott lost to Gordon Verley, 1 up; Victoria won best ball.
Ed Craig lost to Dr. Harold Morrow, 2 up; Rod Hood lost to Jake Peters, 2 up; Victoria won best ball.

COLWOOD 3, UPLANDS 3
Don MacFayden defeated Denis White, 5 and 4; Gordon Baines lost to Bill Broome, 1 up; Colwood won best ball.
Ernie Maxwell defeated John Tribe, 1 up; Ben Domoney lost to Alf Street, 4 and 2; Uplands won best ball.

GLEN MEADOWS 4, GORGE VALE 2
Poll Howard defeated Dave Fraser, 4 up; Alf Speight defeated Harold Richard, 3 up; Glen Meadows won best ball.
Gordon Perry lost to Ken Ryan, 8 and 2; Al Dowds defeated Walter Fink, 3 and 2; Gorge Vale won best ball.

Scoring leaders

National Hockey League playoff scoring leaders after Thursday's game:

	P	G	A	Pts
Lafleur, Mtl.	13	9	15	24
Sittler, Tor.	9	5	16	21
Shutt, Mtl	13	8	9	17
Lemaire, Mtl	13	5	12	17
Ratelle, Bos.	13	5	12	17
McDonald, Tor.	9	10	7	17
Dionne, LA	9	5	9	14
Lapointe, Mtl.	13	3	10	13
MacLeish, Phe	10	4	9	13
Dailey, Phe.	10	4	9	13
Murphy, LA	9	4	9	13

Dale cards 76

Jane, Silvia lead Baltimore Classic

BALTIMORE (AP) — Jane Blalock, who had to withdraw from an LPGA tournament in Atlanta last week with a sore back, fired a four-under par 69 Friday and shared the first-round lead with Silvia Bertolaccini in the $55,000 Greater Baltimore Golf Classic.

JoAnn Carner was one stroke off the pace in the 54-hole tournament being played on the municipal Pine Ridge Golf Course. Six others were tied at 71.

Betty Burnfeindt, one of those tied at 71, won at Pine Ridge last year when the course was the site for the LPGA championship—which she will defend next month at North Myrtle Beach, S.C.

Others tied with Burnfiendt included Joyce Kazmierski, Marlene Floyd, Dot Germain, Cathy Mant, and Marlene Hagge. It was the best round of the year for Hagge, and the best ever as a pro for tour rookie Mant.

Dale Shaw of Victoria carded a 76 for a share of 36th place while Jocelyne Bourassa of Shawinigan, Que., was another stroke back.

The field of 78 will be reduced following today's round to the top 60 plus ties.

Ali 'benefit' on Monday

LANDOVER, Md. (Reuter) — Muhammad Ali defends his world heavyweight boxing title against Spain's Alfredo Evangelista on Monday night in a bout that is generally viewed as a benefit performance for Ali to earn $2.75 million with a minimum of risk.

The 22-year-old Evangelista, who moved to Spain from his native Uruguay two years ago, was hand-picked by promoter Don King as a supposedly "easy" opponent. As challenger, he gets $85,000.

The World Boxing Council conveniently ranked Evangelista number 10 contender so he would qualify for the title chance.

Earlier, the WBC turned down two Italians, Lorenzo Zanon and Alfio Righetti, because they were not among the top 10 contenders.

No one is quite certain of Evangelista's professional ring record, but the challenger's manager, Jose Berrocal, says he has had 17 fights, winning 15, losing one and drawing one. Other sources give it as 13-1-1.

Indy time trials start today

INDIANAPOLIS (AP) — Rookie Danny Ongais, a former drag racing and motorcycle champion from Hawaii, will have the first crack at the pole position today in the first of four days of time trials for the May 29 Indianapolis 500-mile race.

Three-time winner A. J. Foyt drew the No. 2 qualifying position, giving him the best shot at the first official 200-mile-an-hour lap during the advantageous morning hours, when cooler temperatures help increase speeds. Foyt was one of three drivers to crack the 200 barrier in practice, when speeds are unofficial.

But many of the other pole favorites were well down the list, and that could work against them as afternoon temperatures climb, heating the track surface to well above 37 C.

Ongais, 35, driving a Parnelli-Cosworth, was the fastest rookie in practice this week with a top speed of 195.85 m.p.h. He got the No. 1 qualifying spot in a blind draw conducted by chief steward Tom Binford.

Cousin succeeds Russell

SEATTLE SUPERSONICS have appointed **Bob Hopkins** to succeed his cousin **Bill Russell** as coach of the National Basketball Association club. Hopkins was an assistant to Russell . . . **Jim Hopson**, a four-year veteran with **Saskatchewan Roughriders**, has announced his retirement . . . The Roughriders have announced the signing of two new import cornerbacks, **Leonard Dunlap**, who played five seasons in the NFL before a 1974 injury interrupted his career, and **Mike Royale**, who has played two years of semi-pro football with Baltimore Eagles . . . Former coach and general manager **Jack Kelley**, who left in 1975 to become hockey coach at Colby College in Maine, will return to **New England Whalers** of the World Hockey Association as director of hockey operations . . . Reliever **Dave LaRoche**, acquired earlier this week from **Cleveland Indians**, has signed a five-year contract with **California Angels** . . . **Dick Van Arsdale**, a guard for **Phoenix Suns**; since the birth of the National Basketball Association in 1968, has announced his retirement but will stay with the club as a public relations representative and TV commentator. Dick's twin brother, Tom, announced his retirement at the end of the season . . . **Detroit Red Wings** of the NFL have signed **John Taft**, a defenceman from the University of Wisconsin. . . Cornerback **Wayne Tosh**, plagued last season by an ankle injury, will return to **Ottawa Rough Riders** of the CFL this season. . . **Art Donovan**, a 300-pound former Baltimore Colt defence tackle, suffered a broken elbow and broken kneecap when he fell 16 feet into an empty concrete pool which he had been painting.

Babe Ruth league to open new home

Victoria Firefighters Babe Ruth baseball league has found a new home.

It's Henderson Park and official opening ceremonies of the six-team league for players 16-18 years of age will take place Sunday at 2:30 p.m.

Peter Pollen Ford and Cosmopolitans, the defending champions, will play a doubleheader at 12:30 p.m. and 3 p.m. and Victoria Optimists and War Amps will meet at 6:30. Domoney Shoes and Evening Optimists are the other members of the league.

The league previously shared Windsor Park with the Victoria and District Cricket Association after rental rates at Royal Athletic Park soared from $25 to $150 per night.

The new facilities were built with funds provided by the league, the Victoria and District Baseball Association, the municipality of Oak Bay and the Oak Bay Lions Club.

League games are scheduled Monday through Thursday at 6:30 p.m. and Sundays at 2:30, 3 and 6:30 p.m.

Playoffs commence in early July.

Softball

Late single produces 3-3 tie

Scott Sinclair cracked a bases-loaded single to drive in three runs Friday and help Seaboard Construction salvage a 3-3 tie with Sooke Merchants in a Stuffy McGinnis Men's Softball League game at Central Park.

Ron Fedosenko was within one out of a victory when Sinclair came to bat in the seventh inning but the single, and an outfield error on the play, allowed Wayne Forlund to score the tying run from first base.

The teams battled through two extra innings before darkness halted play. The result moved the teams into a first-place deadlock with Victoria Athletics although Seaboard and Sooke each has a game in hand.

Fedosenko was in trouble in the ninth inning when Mike Taaffe singled and with one out, Sinclair doubled him to third base. Glen Bullen relieved the starter and promptly issued a base on balls to Paul Morrison but stuck out Brian Grexton and Bob Reid to end the threat.

Bill Sinclair had a run-scoring triple for the Merchants, who scored twice in the first inning and again in the third.

In the Heywood Avenue League, Bill Clifford pitched a two-hitter and Kevin Gilbert hit a home run and two triples as Century inn whipped Esquimalt, 11-0, at Heywood Park.

Seaboard	000 000 300—	3	10	1
Sooke	201 000 000—	3	9	1

Barry Wilkin, Pete Devana (2) and Tom Robertson ;Ron Fedosenko, Glen Bullen (9) and Alden Govenlock.

Upset upsets top net seed

HAMBURG, West Germany (AP) — Britain's 20-year-old Buster Mottram scored a major upset at the start of the $120,000 German International Grand Prix tennis championship Friday, humiliating top-seeded Guillermo Vilas 4-6, 6-3, 5-4.

Mottram's coup in the men's singles quarter-finals so upset the Argentine player that he withdrew from the men's doubles competition.

Mottram wore down Vilas by playing dozens of slow, high balls that enraged the Argentinian. Both drew whisties from the crowd and frequently ran into trouble from linesmen. Chief referee Wilhelm Bungert himself had to intervene in the last set.

CARPORTS
SUNDECKS
GREENHOUSES
CONCRETE
Why not have a greenhouse?
You can have garden fresh vegetables, recreation — and savings on food bills.
Custom-designed and built to complement your home and add value to it . . . or SAVE on a prefabricated, self install kit . . . materials and craftsmanship guaranteed.
For FREE Design and Estimate
call: D. F. McLEAN & SONS anytime 477-8261
4-1

"We have all your garden needs."
ATTENTION GARDENERS!!
We have a complete selection of pesticides for plant protection. Check here for all your gardening needs, plus information and advice.
BEDDING PLANTS
All the annuals
60¢ pak 8/4.50
TRAILING FUCHSIAS
Named varieties
4" pots 65¢
BEDDING ANNUALS
in open flats
4 dozen 3.49
Good Selection of
HANGING BASKETS
and Patio Tubs
3.50 and 5.95
"OPEN 7 DAYS A WEEK"
Mackintosh greenhouses
1376 BLUE RIDGE ROAD Off Holland
opening hours 9-5 p.m. every day
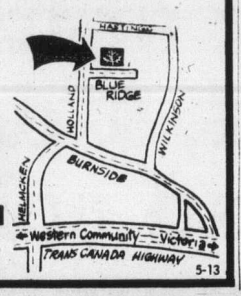

5-13

Eaton's Adventure Packages
Hawaii
Aloha Week Special October 13-27. Includes return trip by Western Airlines hotel accommodation and sightseeing. 479.00
Waikiki
Waikiki Condo for the budget minded. Includes return Western Airlines and studio apartment for 2 weeks. Saturday departures 389.00
Eastern Canada
Fall Color tour. Return Air Canada/CP Air Toronto. Deluxe Tour coach 2 weeks. Maritime hightlights. September 9. Book 60 days in advance 821.00
Greece
Island Explorer. 15 days includes breakfast dinner, sightseeing. Friday and Saturday departs. Olympic Airways From 1,225.00
Christmas
Register now for Christmas vacation to the United Kingdom, Hawaii, Israel or Australia.
Alaska
Special conducted Photography Cruise on the Sun Princess. September 9-17. From 768.00
California
Ten-Day Tour Los Angeles, Disneyland. Coast tour to San Francisco. Includes hotels and sightseeing. Return CP Air 330.00
Eaton's Travel
Victoria 388-6488

COLONY
Boneless Breast
CHICKEN
$4.95
COACH LIGHT ROOM

LET'S "Talk" TRUCKS
Talk about SELECTION. OVER 100 BRAND NEW FORD TRUCKS IN STOCK NOW AT PETER POLLEN FORD.
FORD TRUCKS
1977 FORD F100 FLARESIDE PICKUP
DEMONSTRATOR Stock No. 6121
351 C.I.D. V-8 engine, custom decor group, gauges, deluxe seat belts, automatic transmission, power steering, power brakes, locking gas cap, sliding rear window, radio, tinted glass, mag wheel covers, rear bumper, pin stripes. L78x15 tires.
SALE PRICE
$5250

SCOTIA BANK FINANCING

TEST THE REST.... THEN BUY THE BEST
peter pollen ford
1060 YATES
384-1144
(D.L. 745A)
PETER POLLEN FORD SALES
YATES AT COOK 384-1144
5-13

EATON'S
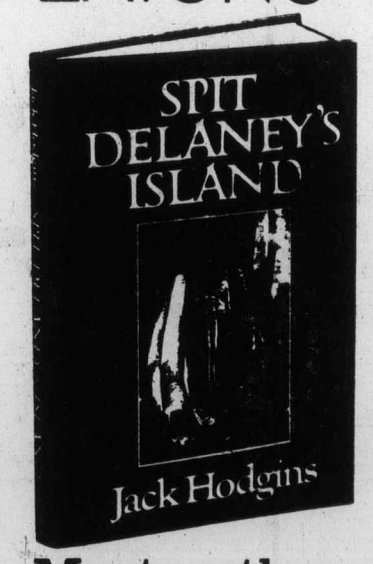

Meet author Jack Hodgins Saturday
On Saturday, May 14, meet author Jack Hodgins at Eaton's as he autographs copies of his book, "Spit Delaney's Island", from 12:30 to 1:30 in the Book dept. Recently, he became the winner of Eaton's third annual B.C. Book Award and has also been nominated for the Governor General's award in literature. His winning book, "Spit Delaney's Island" is a fascinating collection for short stories about the people of Vancouver Island. 9.95 Mr. Hodgins will also feature his latest novel "The Invention of the World"
Books, dept. 205, Lower Main Floor

Luxury $400 richer after head rolls in tavern

DES MOINES, Iowa — Luxury, a musical group, won $400 in small claims court in a rhubarb with a tavern owner who booted them out because he didn't like their "vegetable song." "The lead singer rolled a head of lettuce across the floor," testified tavern owner **Joseph Yacavona.** "He picked it up and talked to the head of lettuce for 10 minutes." Leader **John Eller** said the song — Call Any Vegetable by Frank Zappa — was a humorous song that Yacavona misunderstood. Magistrate **Ben Kubby** said Yacavona, "signed a valid contract and he can't renege just because they were lousy."

□

VANCOUVER — The 1974 Grey Cup celebrations in Vancouver had a sequel in B.C. Supreme Court when an Edmonton man was found 80-per-cent responsible for injuries in a street mishap that left him with permanent brain damage. **Terrance Michael O'Dwyer,** 28, was awarded $455,000 but as a result of his negligence, found by a civil jury, will receive only $91,000.

□

VANCOUVER — Crown counsel Roy Jaques has dropped his bribery case against Penthouse cabaret director **Florence Pawlick.** Jaques told Vancouver county court judge **John Spencer** that he would not ask him to find Pawlick guilty on charges of attempting to bribe **Pia Tofini,** a member of the B.C. Liquor Board. He made the statement after Pawlick said the board member was given part of the alleged bribe, a cake, on her mother's orders.

□

SAN DIEGO, Calif. — Petey the Penguin either swam 5,000 miles from chilly Chilean waters, or he fell off a boat near San Clemente, bird experts believe. Petey, a nine-pound Humboldt penguin, is visiting 28 other Humbolds at Sea World until scientists can figure out how he or she got here. The bird was found two miles off the San Clemente pier by sportfishing boat passengers who mistook it for a fish or sea lion in the water.

□

LAS VEGAS, Nev. — When he saw he had a full house, **Doyle (Dolly) Brunson** forced **Gary (Bones) Berland** to bet all his chips and walked off with $340,000 and his second consecutive championship in the World Series of Poker. Brunson laid down three 10s and two deuces to beat Berland's two pair.

□

LONDON — Buckingham Palace denied a newspaper report that **Margaret Trudeau** is to have a photographic session with **Prince Charles** in two months. The Daily Mail reported that Mrs. Trudeau "has let it be known that she is having an exclusive session with the heir to the throne in two months time."

NAMES in the NEWS

□

MONTREAL — **Eleanor Stuart,** considered the grandmother of Canadian theatre, has died at the age of 76. Miss Stuart was one of the first actresses to play at the Stratford Shakespeare Festival, and later taught at the National Theatre School in Montreal. She was one of Canada's best-known radio actresses, and appeared on stage in Britain, France and the U.S.

□

LONDON — British scientists have been asked to investigate whether the term digestive biscuit suggests that the food eats itself. The Times of London, responding to the inquiry gave as its opinion that cannibalism among biscuits was rare, auto-cannibalism rarer yet. But it added: "A hungry biscuit, the last on the plate, could easily slip under a locked door and digest Aunt Charlotte while she slept.

□

AUGUSTA, Me. — The state's only black legislator says his efforts to delete the word nigger from geographic names in Maine have become snarled in bureaucratic red tape. **Talbot** has introduced a bill that would change the names of places such as Niggerhead Island and Nigger Brook, because, he said, the state's bureau of mapping has refused to take any action on earlier requests to make changes.

Provincial COURT

A 26-year-old woman who pleaded guilty Friday in Victoria provincial court to possession of six stolen credit cards and the use of one of them was handed a six-month prison sentence by Judge Blake Allan.

Carol Marie George, of 2650 Shelbourne, was also placed on 18 months probation, ordered not to associate with known drug users and to report to a probation officer for urinalysis as required.

Crown counsel Robert Mulligan told the court Mrs. George was arrested just before noon Tuesday at the Town and Country shopping centre with the credit cards taken from a wallet.

Mulligan said Mrs. George used one of the cards Monday to purchase $22.57 worth of merchandise from Kinney Shoes, 3154 Shelbourne.

Court was also informed earlier in the week that she was placed on a year's probation Feb. 1 after conviction on five counts of false pretences and was on $1,000 bail after being charged May 4 with the illegal use of a credit card.

Jasper Bomhof, the third lawyer to appear for Mrs. George this week, told Allan his client had a problem with minor drug use and had temporarily given up her two small children voluntarily because of it.

Nicholas Lott and Douglas Christie acted as defence counsel for her before Bomhof.

Allan handed out concurrent, six-months terms on the two guilty pleas.

□

The unusual condition that a person refrain from any communication with anyone at or employed by the Saanich police "without lawful excuse" was added to terms of bail for a 28-year-old Esquimalt man.

Arthur Longley, of 637 Pine, is charged with three counts of making threatening phone calls April 21. The charges allege a threat to the life of or injury to a man and a woman who are or were connected with the Saanich police and a threat of damage to a Saanich police vehicle on that date.

Mulligan asked for the inclusion of the unusual condition because of the nature of the charges.

Allan ordered Longley's release on bail on his own recognizance in the sum of $1,000 but added that $200 of it must be a cash deposit.

Longley was remanded until next Thursday for election of trial method.

□

A preliminary hearing date of June 20 has been set for a 33-year-old man charged with four counts of gross indecency.

Gary Smith Larson, of 729 Violet, is charged in connection with an April 23 incident in Saanich involving two young girls.

He elected trial by judge without jury, was denied bail and was ordered to undergo psychiatric examination.

EATON'S

Saturday only

25% off

All regular price active sportswear
Great buys in tennis, golf, exercise, swim and casual clothing from such well-known manufacturers as Addidas, Duofold, Mustang and more.
From shorts to track suits, socks to visors, all 25% off, 1 day only.
Asstd sizes and colors.
Some limited quantities.
Personal shopping only.

Reg. 2.00 to 68.00–now

1.50 to 51.00

Sporting Goods, Dept. 261, Lower Main Floor

Good Mornings
Bowman 6 till 10am
CFAX 1070

The Daily Colonist.

Section Two Saturday, May 14, 1977 Page 23

7-DAY MONEY-BACK GUARANTEE
USED CARS
peter pollen ford

Judge questions police role in arrest

The actions of two city policemen in an assault case were described as "somewhat extraordinary" Friday by Judge Leslie Cashman of county court.

He was commenting on the case of Lawrence Huth, 24, a prison guard, who was found not guilty by a jury Thursday of assaulting Constable William Coleman Nov. 7 in an incident in an apartment parking lot.

"There seemed to be a considerable amount of quite unnecessary violence ensued in this case," said Cashman, adding that "I may be wrong" and that "I am not being critical of police."

He said "it might bear some further investigation" and asked crown counsel Robert Johnston to consider in his report drawing the testimony of Constable Coleman and his partner, Constable Charles Bates, to the attorney-general's attention.

Coleman and Bates said Huth struck Coleman, but Huth denied this and said he was pushed, shoved, punched and choked into unconsciousness, awaking in a city police cell.

Medical testimony showed Huth suffered bruises and abrasions and injuries "consistent with heavy blows and severe choking pressure around the neck."

Coleman said Bates had Huth in a headlock but Bates said he didn't recall choking Huth and denied choking him unconscious.

Johnston said he will draw the policemen's testimony to the attention of the attorney-general, but he told the judge the policemen "felt they were facing an unknown situation and I suggest what they did was not entirely unreasonable until they got the two ladies out of (Huth's) car and (found) there was no possible danger or violence from them."

Cashman made his comments after granting Huth an absolute discharge on the jury's conviction for dangerous driving.

An absolute discharge means it is deemed not to be a conviction under the Criminal Code.

Huth had been accused of criminal negligence in the operation of his car, but the jury reduced this to the lesser included offence of dangerous driving.

Cashman, however, disagreed with the jury's verdict on the driving charge.

He said the jury faced two conflicting accounts, one from the police and the other from Huth and two friends, on both the criminal negligence allegation and the assault allegation.

Cashman said he couldn't reconcile the two verdicts of the jury.

"Regrettably, I can't find the jury verdict appropriate," he said of the dangerous driving conviction.

He added that this was the first time he has had occasion to openly disagree with a jury.

Then he said that it was "appropriate" to direct that Huth be given an absolute discharge.

Huth was represented in court by Dermod Owen-Flood.

Victoria Police Chief Jack Gregory Friday said there would be no departmental inquiry into the actions of Coleman and Bates.

Gregory told a questioner: "I think you're losing sight of the fact it was Huth, not our men, who were on trial."

As to the testimony that his men beat Huth and the doctor's evidence of neck bruises, Gregory said there was "also testimony that Huth struck one of our constables, but we didn't go to the doctor."

Harry Bacon, deputy director of the Wilkinson Road jail, which suspended Huth after the incident, said if Huth wanted his job back a discussion with corrections officials, Huth and the B.C. Government Employees Union would be required.

A decision on back pay would also be made at that time.

A $40 windfall

Municipalities offer mill rate cutback, but Oak Bay lags

By HUBERT BEYER
Colonist Reporter

Homeowners in Victoria, Esquimalt and most of Saanich will pay about $40 less property tax this year, compared with last year.

The savings behind the Tweed Curtain aren't quite as great. Oak Bay property owners can expect their tax bills to be lowered by about $25.

Comptrollers in all four municipalities stress that these are ballpark figures. They are based on average homes in the various municipalities.

The tax savings may be smaller or greater, depending on what value assessment was assigned to a particular home. These notices were mailed out earlier this year.

In all four municipalities, councils were able to lower the mill rates substantially. This was possible mostly because the Greater Victoria school board decreased its levy by about nine mills.

Here are comparative figures of budgets and mill rates in the various municipalities, compared with last year's corresponding figures in brackets:

Victoria's total budget is $43,040,000 ($39,987,000). The total mill rate, including school, hospital and regional board levies, is 98.874 mills (106.145 mills).

The anticipated tax saving for "an average house in Fairfield" with a market value of $60,000 to $65,000 is $40.

In Saanich, the budget this year is $33,977,000 ($32,833,000). The municipality has two mill rates, depending on what school district people live in.

The mill rate in School District 61, affecting about 80 per cent of Saanich residents, has been set at 103.274 mills (112.213). The mill rate for those living in School District 63, roughly north of Royal Oak, is 105.451 (103.893).

Those residing in School District 61 boundaries can expect a tax reduction of about $45. Those living in School District 63 will have a slight increase in taxes.

Municipal officials pointed out that the 20 per cent of the municipality's residents who will have their taxes increased marginally, should remember that they weren't affected by last year's astronomical increase in the levy imposed by the Greater Victoria school board.

In Oak Bay, taxpayers will have to finance a budget of $9,955,717 ($9,503,567). The mill rate has been set at 115.414 (117.993).

The tax saving to the average homeowner is expected to be about $25.

Esquimalt has a total budget of $7,126,826 ($6,933,138). The mill rate is 102.104 mills (108.045).

Tax cuts in Esquimalt are expected to be about $40 to the "average homeowner."

Taxes: What those Joneses pay

Until the provincial government's legislation requiring assessment of property to be at market value comes into effect, likely next year, comparing assessments between municipalities is like comparing apples and oranges.

Each municipality adopted its own assessment policies years ago, and a series of provincial freezes on assessments has since increased inequities between both individual homeowners and homeowners with identical homes in neighboring municipalities.

But for the sake of demonstrating how the municipal mill rates differ, the Colonist has assigned an arbitrary assessed value of $7,000 to a home in five cases discussed in the accompanying story $3,000 for land and $4,000 for improvements.

To figure your own tax bill (excluding local improvement charges for such things as roads and sewers), takes the total assessment for land and buildings, divide by 1,000 and multiply by the mill rate in your municipality.

Following is the tax paid on mill/rates on a $7,000 home this year compared with last.

	1977	1976
Victoria	$692.12	$743.02
Oak Bay	$807.90	$825.95
Esquimalt	$714.73	$756.32
Saanich (SD 61)	$722.92	$785.49
Saanich (SD 63)	$738.16	$727.25

Laszlo Gati: year's notice

Conductor Gati quits symphony —but amicably

By JIM GIBSON
Colonist Reporter

The Victoria Symphony Orchestra board will begin advertising immediately for a replacement for conductor Laszlo Gati who "amicably" gave a year's notice Friday following his tenth season with the orchestra.

Gati's resignation from the post, which according to one board member annually pays "in the low 30s," will take effect June 30, 1978. Gati tendered his resignation one year in advance as required under his contract, to ". . . explore other opportunities."

Both Gati and symphony board president John Di Castri in separate interviews Friday denied suggestions that the musical director was pressured into stepping down by the board because of friction with the orchestra earlier in the year and conflict with the board several seasons back. Both referred to the parting as amiable.

Di Castri told the Colonist that he learned of Gati's decision at an executive meeting Tuesday. Di Castri said he was surprised by Gati's resignation and tried to talk him out of it.

Neither Di Castri nor Gati indicated that the decision was reversible.

"At the moment, no one has asked me to stay — this is really down the line, I couldn't tell you," said Gati when asked if he would reconsider his resignation.

Di Castri lauded Gati's success in raising the orchestra's standard over the last 10 years and particularly "raising the level of music appreciation in the community."

"That's a substantial contribution," added Di Castri.

Gati said he wasn't happy about leaving and compared his departure to a parent leaving its baby after 10 years.

"I've an excellent rapport with many thousands (the audience) and I regret leaving," said Gati who made the decision "quite a few weeks ago".

Gati's resignation to the board read in part:

". . . I feel that the time has come to hand over the baton to a different conductor who hopefully will lead the orchestra to further heights and perhaps different directions."

"For my own personal development I feel I should explore other opportunities presented to me at this stage of my life and career," said Gati, 51.

Gati said he had "various things" in the offing but first had to decide whether to stay in the symphony field or "university related activities (not locally)."

Gati said his successor should be someone with the ability to take the orchestra "further up" and at the same time have the ability to sell this improvement to the board, the society and the various funding agencies. Gati said the new conductor should also be willing to develop the orchestra as a touring body.

'Wait and see' unsatisfying to Camosun

Camosun College is still the "illegitimate child" of the provincial government and school board, according to college council chairman Janet Baird.

Commenting on the results of a meeting Tuesday between Camosun representatives and Deputy Education Minister Walter Hardwick, Mrs. Baird said Thursday the college did not get the answers it wanted from the province.

The college needs $495,000 to bring its facilities at Lansdowne up to the level recommended by the fire marshal, and an additional $180,000 to bring the Mount View campus, which it hopes to lease from the Greater Victoria school board, up to par.

In addition, the college has proposed an $11 million building program to provide new facilities at its Lansdowne and Interurban campuses, and to get the college out of mosun will have more in-isolated rental facilities scattered all over the city.

But the news from the education ministry was "wait until the Colleges Act," Mrs. Baird said.

Under existing legislation, the school board is supposed to provide the college with buildings, and if the school board cannot, then the college must lease buildings.

Both Lansdowne and Mount View are currently leased, the first from the University of Victoria and the second from the school board, and the department is not willing to sink capital funds into someone else's building, Mrs. Baird said.

The long-delayed College Act will be introduced when the Legislature resumes. After it has been enacted, Camosun will be able to borrow funds on its own and will have more independence in managing its financial affairs, the education ministry promised the Camosun representatives.

Baird
. . . impossible to plan

Until that time, Mrs. Baird said, "the college is still an illegitimate child."

"We were told that the Colleges Act would make us respectable members of the family so that we can borrow in our own right, own our own buildings, and not always have to take someone else's castoffs."

The government's wait-and-see attitude, while understandable, "makes it impossible for us to do decent planning," she said.

'Yes' was conditional —design panel chief

At no time did Victoria's Advisory Design Panel give approval to the "glazed curtain wall" which is to cover two sides of the controversial Rohani Building's office tower.

That statement came Friday from Victoria architect Terence Williams, chairman of the design panel.

Williams said the project, proposed for 747 Fort, was given "approval in principle" last September, but that was before the working drawings were completed.

On April 6, with the working drawings all done, the project was resubmitted to the design panel and found to be controversial because of the two glass walls on the 10-storey office tower.

"The glazed curtain wall design in the form as proposed, was being introduced into Victoria for the first time," Williams said.

The design panel ruled the scheme unacceptable and asked architects Siddall, Dennis, Warner to use materials more "appropriate to the character of Victoria."

The architects were invited to discuss the matter with the panel but declined and took out a building permit instead.

Williams said the design panel acted within its terms of reference in rejecting the design.

Williams said he was sorry to see David Warner resign from the design panel.

Warner is a partner in the firm which designed the Rohani Building. He resigned from the panel earlier this week.

He said at the time it was the developer's and the architects' intention to proceed as planned.

Friday the 13th was a big fizzle

The lights went flickering, then out over most of Vancouver Island over Friday lunchtime causing power losses lasting from 10 to 40 minutes.

A B.C. Hydro spokesman blamed the blackout on "technical problems" at the Vancouver Island terminal station at Duncan which cut off power transmission from the Mainland.

All of the lower half of the Island was affected as were parts of the north.

The Greater Victoria area got off easiest with power restored after a cut of about 10 minutes.

Maritime Pacific chief tabbed

Commodore Michael A. Martin of Calgary has been named commander maritime command Pacific, succeeding Rear Admiral Andrew Collier, the defence department announced Friay.

Martin, now senior maritime liaison officer with the Canadian defence liaison in Washington, D.C., will be promoted to the rank of rear admiral June 15.

He will assume his duties at Esquimalt this summer.

Collier, who becomes a vice-admiral in mid-June, is leaving for Halifax to become chief of maritime command, succeeding retiring Vice-Admiral Douglas Boyle.

Empty shelves legacy of politics and intransigence

By NANCY BROWN
Colonist Reporter

The View Royal library is on the verge of closing — a victim of local politics and Greater Victoria School Board intransigence.

All that remains of the library, started with high hopes as a 1971 centennial project, are rows of empty shelves and a few paperback books.

Soon the shelves will also be taken away, and the library will have to close, or be converted into a reading centre.

"I think this is one of the saddest sights I've ever seen. I'm finding it hard to accept, or even really believe," said Joy Trail, chairman of the View Royal Library Board.

The local politics have produced a 100-name petition opposing the locally-elected View Royal Library Board and its proposed course, although some of those who signed the petition have also written to the board in support of it.

The school board effectively killed the library when it refused to be the financing vehicle for the five-year-old library, without a local referendum first.

As an unorganized area, View Royal cannot apply directly to the Vancouver Island Regional Library system for membership. It has to have the school board apply on its behalf.

The school board has refused to do that, questioning the legality of the process which has already been used by 18 other school districts in the province.

Closure of the library was precipitated by the phasing-out of the travelling library service of the library development commission, and the removal of 2,000 books from View Royal shelves.

"I don't think there is any way we can fight the bureaucracy lined up against us right now," said Mrs. Trail.

It will mean an end to five years of intensive voluntary effort, during which library volunteers built it up until the membership numbered more than 300.

Circulation was in excess of 500 books a month.

In addition, the volunteers operated a free community information service, taking over last year from a similar service which was refused government funding.

The school board, in turning down the View Royal request for help in entering the regional library system, suggested a fall referendum to determine local feeling on the proposal, which would add about $14 a year to tax bills.

"We don't have the authority to hold a referendum," said Mrs. Trail. "There is nothing we can do."

She pointed out that a well-advertised meeting a year ago brought a 74-4 vote in favor of joining the regional library.

Residents considered at that time the possibility of joining the Victoria library system, but the annual cost would have amounted to about $40 per household, and the proposal was turned down.

"I think we have gone as far as we can in getting local opinions," said Mrs. Trail. "The meeting was very well advertised, and at such times you can expect to have the opposition there. I was particularly moved by the way residents — and especially elderly citizens who don't normally go out at nights — rallied around to support the library."

Older people in particular would miss the handy service, she said, because it was difficult for them to get into town to the Victoria library.

Mrs. Trail noted that after the petition opposing the regional library concept had been circulated, the View Royal Ratepayers' Association voted 56 to 10 against taking the matter any further.

"But I noticed that all the school board members had copies of that petition when I addressed them Monday — I have to wonder where they came from."

The library was started with a $7,300 federal-provincial grant, and $5,300 in local money. Other grants from senior governments have enabled it to continue.

"It seems incongruous to me that after such a large expenditure of money, and all the volunteer efforts this community does not wish to continue this library," she said.

"This is the saddest thing I have ever been involved with."

IF YOUR CAR REALLY MATTERS TO YOU

CHOOSE from the BEST

OVER 40 CENTURYS NOW IN STOCK AT SPECIAL SAVINGS

BUICK

CENTURYS AND REGALS

1977 CENTURY SPECIAL 2-DOOR COUPE
231 C.I. V-6, automatic, power steering, power brakes, radio, etc. etc. CE 7551 **$5461**

1977 CENTURY 2-DOOR COUPE
350 V-8, automatic, power steering, power brakes, tilt wheel, remote mirror, clock, etc. etc. CE 1406 **$5893**

1977 CENTURY CUSTOM COUPE
350 V-8, automatic, vinyl top, radio and stereo tape, power windows, rear defroster, etc. etc. CE 1834 **$6853**

1977 CENTURY CUSTOM COUPE
350 V-8, vinyl top, radio, automatic, tilt wheel, clock, etc. etc. CE 4353 **$6410**

1977 CENTURY 2-DOOR COUPE
Vinyl top, 350 V-8, automatic, radio, rear defroster, tilt wheel, power steering, etc. CE 9029 **$6194**

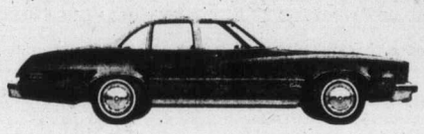

1977 CENTURY 4-DOOR SEDAN
350 V-8, automatic, power brakes, power steering, rear defroster, etc. etc. CE 6810 **$5563**

1977 CENTURY 4-DOOR SEDAN
Automatic, Power Steering, power brakes, radial whitewall tires, 231 V-8, clock, etc., etc. CE 6633. **$5894**

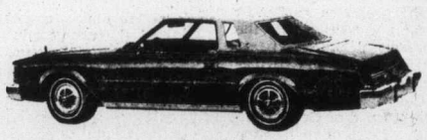

1977 CENTURY REGAL COUPE
Tilt wheel, electric rear defroster, wire wheel discs, automatic, power steering and brakes, etc. CE 6970 **$6624**

1977 CENTURY REGAL S/R COUPE
Air conditioner, power windows, radio and stereo tape, wire wheel discs, vinyl top, etc. etc. CE 3533 **$7896**

1977 CENTURY REGAL 4-DOOR SEDAN
350 V-8, automatic, radio and stereo tape, power windows, rear defroster, vinyl top, etc. etc. CE 1569 **$6992**

1977 CENTURY 4-DOOR SEDAN
Automatic, tilt wheel, 350 V-8, radio, clock, ear defogger, rear mirror, power steering and brakes. CE 0215 **$5660**

THEN YOU REALLY MATTER TO US

EMPRESS
PONTIAC • BUICK • GMC
2867 DOUGLAS AT TOPAZ
382-7121
(Dealer Licence Number 01227A)
5-13

For handicapped

New centre opens Sunday

By BILL SMITH
Colonist Reporter

After years of frustration, fund-raising and the expenditure of over $1.6 million, the Garth Homer Activity Centre for the Handicapped on Darwin in Saanich is ready to open its doors.

Lieutenant-Governor Walter Owen will officially open the centre at 2:30 p.m. Sunday.

Among the guests of honor will be the widow and daughters of the man after whom the centre is named, a tireless worker for the handicapped in Victoria. Mrs. Homer and her daughters, Jocelyn and Shannon, will cut the ribbon.

There was feverish activity inside the two-storey, 37,800 square foot building Wednesday, when the news media was taken on a tour by executive director George Bate.

Working in the building along with tradesmen putting on the finshing touches were about 100 volunteers from Arbutus Crafts, one of the organizations serving the handicapped of Greater Victoria moving into the new quarters next Monday.

Bate, who refers to the new structure as an independent living centre, said it would be the "Someplace else" that the handicapped who didn't fit into rigid institutional or agency programs could go for help.

Basic aim of the centre was integration of handicapped people into the community, he said.

"We must design programs for people, and not follow the patterns now in use of trying to place people in existing programs."

He predicted the centre would become a prime means in helping the handicapped achieve their goal of self-reliance and self-sufficiency.

Integration of the disabled into the community was as much a psychological and social task as it was a therapeutic one, Bate said.

"Tackling the problem of just one person is not enough. We have to inform society as a whole, so that they too can understand the problem."

For some disabled people, the real handicap was dependence, Bate said. Others exploited their dependence, which worked against successful integration and independence.

The centre would provide a full spectrum of recreational and rehabilitative services for the handicapped, and yould be the focus for rehabilitation programs tailored to fit the needs or desires of individuals, Bate said.

Bate, connected with a simi lar program in Edmonton before moving to Saanich late last year, said the centre would be unusual — perhaps the most unsuual on the North American continent.

"We're not selling bricks and mortar, we're selling a service," he said. "Most rehabilitation programs are run on what I call the herd concept.

"If people can't fit into a program they're normally told, 'Sorry, you can go home and watch the boob tube.' Nothing has been done about those people except in a Band-aid way. We will take people who do not fit into existing programs and program them on a one-to-one basis."

The centre, eight years in the planning, has been surrounded by financial problems.

Last year work on the centre was halted when funds ran out and was re-started only when a $150,000 provincial government grant was obtained.

Earlier this year four directors of the Greater Victoria Activity Centre raised a $250,000 personal bank loan to ensure the doors would open.

Bate said activities offered by the centre would include an adult school for graduates of the G. R. Pearkes Clinic, a work hiring program for the handicapped and a Multiple Sclerosis physiotherapy program.

He said a program which would train the handicapped for position in the janitorial field throughout the area, would be a first for Canada.

Some of the 300 to 400 handicapped people expected to use the centre each day would, Bate said, be taught how to use the transit system, "thereby opening the door for the young mentally retarded to use community facilities in the area."

Bate said that response by local organizations to work on special projects and help equip the centre had been overhwelming.

The Greater Victoria Lapidary Association has taken over an area in the building and is providing the room with equipment valued at $10,000 so that its members can teach the fundameltals of rockhounding.

Residents of the nearby Battin-Fielding housing complex have provided the centre with $1,500 worth of cups, saucers and plates; the Duncan school district has sent chairs and desks, and local service clubs have also made generous donations.

More help is needed, however.

The kitchen would not be completed until $50,000 can be found for equipment, Bate said.

The centre, adjacent to Nigel House, will also have a music room, library, large dining room, lounge area as well as workshops and rooms for teaching of handicrafts.

Most of the contract work done in the centre will be undertaken by Arbutus Crafts.

The public is familiar with the products of Arbutus Crafts -- silk-screening, basketry, chair caning and Christmas crackers, executive director Jean Curry said.

"We aim for quality not quantity. It is much more satisfying for disabled people to know that their work can stand next to anyone's" she said.

The new quarters in the centre will be about double the size of Arbutus' present location in a converted rest home near the intersection of Saanich Road and Glanford.

Mrs. Curry said it was hoped to increase output and accept more people when the move was made.

—Bill Smith photos

CINDY Rippengale, left, and Margaret Maybee weave while Richard Henly - Lewis and Mrs. Sydney Pickles watch.

Judy Milligan weaves basket

PROTEIN PERMS (1977)
Especially for fine, difficult Hair
Our new 1977 perms contain no ammonia or harsh chemicals. They are tricrologically correct, and will keep your hair in good condition.
Have the Best at BUDGET PRICES — A "cheap" perm is never "cheap" at any price. The tremendous success of this business is due to satisfied clients.
Phone 383-6015
Working Proprietor, Len Andrews of London, England
ANNAS TAYLOR BEAUTY SALON
12-31 1004 BROAD STREET (By Eaton's Car Park)

I Didn't Know That BUT IT'S TRUE

HASTINGS APPLIANCE PARTS and SERVICE CO.

2100 DOUGLAS ST. 386-7734
2006 OAK BAY AVE. 598-3011

These are some of the things we service:

GARBURATORS I.S.E. and Waste King	WASHERS REFRIGERATORS RANGES DRYERS Admiral Amana Frigidaire Speed Queen Hoover G.E. Whirlpool Viking Inglis	VACUUMS Kirby Compact Filter Queen Hoover Kenmore Bayerest Viking Eureka and your make Bags, Belts, Brushes, Hoses, Tools	COMMERCIAL VACUUMS Pullman Black & Decker Tornodo Advance Dustbane Premier Hoover	TOOLS Black & Decker	SMALL APPLIANCES Irons Kettles Fry Pans Toasters Mixers Waffle Irons Heaters Hot Plates Lamps etc., etc.
DISHWASHERS Admiral Amana Roper Frigidiare Inglis Waste King			PULLMAN BUILT-IN SYSTEMS	LAWN MOWERS Electric Black & Decker G.E. Sunbeam	

5-13 TRY US FOR ANYTHING!

Wellburns LOCALLY OWNED
LOWER YOUR FOOD COST
OPEN 7 DAYS A WEEK TO SERVE YOU BETTER

Parking Lot Sale

SATURDAY, MAY 14 — 10 a.m. to 4 p.m.

BUY GROCERIES BY THE CASE OR ½ CASE AND SAVE MONEY

TOP-QUALITY PRODUCE AT LOW, LOW PRICES

CJVI ON LOCATION WITH LOADS OF FREE GOODIES AND PRIZES

HUNDREDS OF IN-STORE SPECIALS
SUPER GOOD MEAT SPECIALS

LOCATED ON THE CORNER OF PANDORA AT COOK ST.
5-13

fine furniture · paintings · prints
THE ISLAND GALLERY
2188 Oak Bay Avenue Tues - Sat.
5-11

Seven killed in air crash

ARAMOUN, Lebanon — a soviet-made Polish cargo plane with a cargo of frozen meat has slammed into hills southeast of Beirut while attempting a landing in the rain, killing all seven crew members.

WE NEED LOVING PARENTS FOR OUR PLANTS . . .

Adopt a Plant,
Take it home,
Give it tender loving care,
and its beauty will reward you
for many years to come.

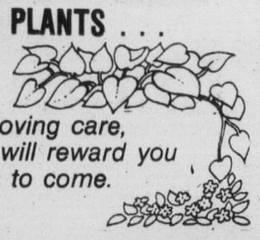

Drop in today and see our beautiful selection.

ISLAND FUTURE FITNESS

We are also distributors for the amazing FUN X MACHINE . . Ask for a demonstration.

3586 QUADRA ST. VICTORIA
388-5515
5-13

Cadets prepare for inspection

Lieutenant-Governor Walter Owen will be the reviewing officer at the annual inspection Monday of 89 (Pacific) Squadron, Royal Canadian Air Cadets, at the Bay Street armories.

B.C.'s largest squadron is marking its 35th anniversary.

This year the squadron has won the Navy League band trophy, the Clarke Rose Bowl for the best girl cadet drill team, and the distinction of having the top precision boys' drill team. The squadron's first aid team captain, Sgt. Debbie Harford, was the recipient recently of the Bowditch Leadership award.

Displays of marksmanship, photography, first aid, training materials and drill will be presented, along with the awards program.

The public is invited to attend the 7:30 p.m. parade and awards presentations.

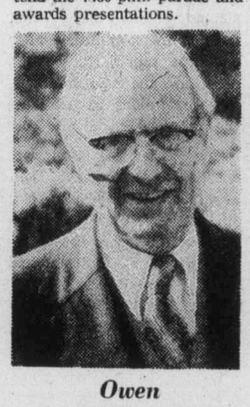

Owen
. . . reviewing officer

Discovery establishes record

Seminars to dig up roots

Even Alex Haley, author of Roots, had to start somewhere.

You may not be Alex Haley, but if you are interested in learning how to discover your roots, an informal geneaology seminar is being offered this month, B.C. Family Month, at the Mormon church on 2990 Quadra Street.

The 7:30 p.m. seminars are held each Wednesday, and are open to the public.

All you need to trace your roots is paper, pencil and some time.

And how far back you go in time depends on the information you can root up from family records, conversations, inscriptions in family Bibles, gravestones, public records, newspapers, and odd places you would least expect, Mrs. Myrtle Smith, one of the seminar's co-ordinators, told this week's seminar.

"You'll generally find the same type of profession go down from generation to generation, but in recent times it's not the same," she said.

Some people of English origin have traced their ancestry back to the 16th century, Icelandic people could conceivably go back to the year 200, and some people have traced their lineage through royal lines in the Bible all the way back to Adam, she said.

In the process of discovering your own roots you will leave a record of your own personal history for your children, she said, and for your own enjoyment.

And in completing a family tree, identifying ancestors, and writing a family history, "we and our ancestors all become one, as a family," she said.

Red Cross schedules five clinics

Five blood donor clinics have been scheduled by the Victoria Red Cross next week.

Monday and Tuesday they will be at Red Cross House, 1046 Fort, from 2:30 to 8 p.m.

Wednesday's clinic is at Spectrum Community School, 957 West Burnside, from 1 to 7 p.m.; Thursday's at Saanich firehall, 760 Vernon, from 2 to 8 p.m.; and Friday's at Victoria Secondary School, 1260 Grant, from 9 a.m. to 12:30 p.m.

WILLOWDALE FARM
Geraniums 95¢
Bedding Plants 75¢
(approx. 9 plants per basket)
Also, Evergreens and Shrubs etc.
6447 WEST SAANICH RD. 5-7 652-2512

ann landers

Dear Ann Landers: I have a problem with friends and neighbours. They borrow everything and anything I own. It's like I'm a free Rent-All-Shop.

Every time someone stops by to see me, I wait to see what they are going to ask for next.

It's got so bad I have to write down who borrowed what and when because I can't remember any more where my stuff is.

I have a great many friends and I want to keep them, but I need help with this problem, Ann. — **Duck Soup.**

Dear Ducky: Apparently you want to continue to be a "Rent-All-Shop." So let's proceed from there.

Your best protection against losing articles permanently is to keep track of everything borrowed. Contact the borrower after a reasonable period of time and ask when he (or she) plans to return same.

This, of course, is a time-consuming and self-denigrating procedure. Moreover, it doesn't speak very well for your friends. But obviously you are too insecure to say "no."

Dear Ann Landers: A friend (?) who thinks she is the world's best cook served a very nice souffle at a luncheon recently. I asked for the recipe and she gave it to me — grudgingly.

I followed the instructions carefully (I'm no beginner) and it turned out to be the worse mess I ever saw. I phoned her the next morning and asked if perhaps she had left something out of the recipe.

She screamed: "That's an insult! There must be something wrong with your stove," and slammed down the receiver.

Now I suspect she did leave something out. Was it wrong to call her? — **Out Ten Eggs and Lots of Cheese.**

Dear Out: Souffles are delicate and capricious things. It may well have been your stove. I don't feel you insulted her, however. She must have an awfully short fuse — poor thing.

HANGING BASKETS
Fuchsia Baskets are Our Specialty . . .
We've many nice plants for your own baskets, too! Well-grown, mixed flower baskets are an excellent value for only 8.95
Complete Stock of Annuals and Vegetable Plants
Tuberous Begonias and Geraniums many colors
THE ROYAL NURSERY
4660 Elk Lake Drive
(Next to the Royal Oak Inn)
5-13

The authentic glow of real stone beads.

There's something in a woman's instinct that recognizes the real thing. Something that quickly separates the genuine article from the imitation.

She'll know by their deep glow and natural warmth of colour that ours are indeed real stones. And we think she'll want to have at least one necklace in her jewel box.

We have them in a variety of shapes and sizes. Those shown above are Amber, Rose Quartz, Amazonite and Tiger Eye. We also have Onyx, Garnet, Amethyst, Tourmaline and many more. All real stones!

From $75. to $400.

BIRKS
JEWELLERS
706 Yates St. Store Only
5-13

K mart
Gives Satisfaction Always!

SATURDAY
MONEY SAVERS
SAT., MAY 14th ONLY

GARDEN CENTRE
WEED 'N FEED
Controls dandelions, clover, chickweed and plantain. Approx. 20-lb. bag
K-Mart regular price 7.99 bag
SATURDAY ONLY
LOOK HOW YOU SAVE 5.77 bag
Limit 6 per customer

GARDEN CENTRE
DOUGLAS FIR BARK MULCH
Specially ground for weed and moisture control — soil conditioning. 2 cu. ft. bag
K-Mart regular price 1.99 bag
SATURDAY ONLY
LOOK HOW YOU SAVE 1.47 bag

GARDEN CENTRE
BEDDING PLANTS
Large assortment of flowering and vegetable Bedding Plants.
SATURDAY ONLY
LOOK HOW YOU SAVE
2 baskets 97¢

GARDEN CENTRE
GARDEN HOSE
½"x50'. An all season garden hose of durable quality — reinforced nylon.
K-Mart regular price 5.57 each
SATURDAY ONLY
LOOK HOW YOU SAVE
3.97 each

SPORTING GOODS
HOT SPOT FLASHERS
Available in Red and Green
SATURDAY ONLY
LOOK HOW YOU SAVE
3.19 each
Limit 6 per customer

GARDEN CENTRE
IVY GERANIUMS or 4" POTTED GERANIUMS
Beautiful selection to choose from. Ivy Geraniums for hanging basket.
SATURDAY ONLY
LOOK HOW YOU SAVE 97¢ each

400 LBS. ONLY
DELICATESSEN COOKED HAM
Delicious, lean, cooked ham.
SATURDAY ONLY
LOOK HOW YOU SAVE 2.36 lb.

University Heights Shopping Centre
3986 Shelbourne St. (Saanich) Victoria, B.C.
Store Hours: 10 a.m. to 10 p.m. Mon. to Friday
9 a.m. to 10 p.m. Saturday
"We reserve the right to limit quantities"

PETER POLLEN USED CARS
MONEY BACK GUARANTEE
Need we say more?
OPEN NIGHTS 'TIL 9

'76 FORD MAVERICK DELUXE 4-DOOR
Automatic, 6 cylinder, power steering, radio, radial tires $3995

'76 FORD GRANADA 4-DOOR FACTORY AIR CONDITIONING
302-V/8 engine, power steering, power brakes, vinyl upholstery, tinted glass, low mileage $4895

'75 BUICK CENTURY 2-DOOR
Automatic, power steering, power brakes, radio, (only 15,000 miles) .. $4395

'76 FORD GRANADA 2-DOOR FACTORY AIR CONDITIONING
302-V/8 engine, power steering, power brakes, vinyl upholstery, tinted glass, low mileage $4895

'76 CHEV CAMARO 2-DOOR
Automatic with console shift, 6 cylinder, bucket seats, gleaming black with red interior, (only 5,800 miles.) $4895

'73 AUDI FOX 4-DOOR
4 speed, radio (only 31,000 miles) $2995

'75 CHEV CAPRICE CLASSIC CONVERTIBLE
(only 26,000 miles), factory air conditioning plus fully equipped $5795

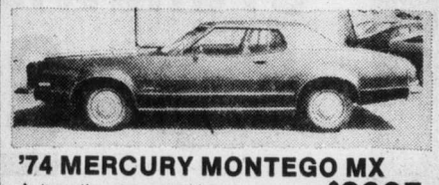

'74 MERCURY MONTEGO MX
Automatic, power steering, radio $2995

'74 FORD PINTO STATION WAGON
4-speed $2695

'73 VOLKSWAGON CAMPER
Fully equipped $5095

5-13
PETER POLLEN FORD
1060 YATES ST. Peter Pollen Sales Ltd. Dealer Licence Number 748A 384-1144

TV soap operas: A daytime winner

LOS ANGELES (AP) — Soap operas and game shows still are the most profitable daytime television programs and networks are hesitant to tamper with a winner.

The networks' daytime programming vice-presidents — Jackie Smith of ABC, Madeline David of the NBC and Michael Ogiens of CBS — say daytime viewers want programs with which they can identify.

The audience, of which 85 to 90 per cent are women, does not like changes and attempts at innovation have produced only temporary successes. Some of the most popular soap operas have been on the air more than 20 years.

The executives say that because advertising rates are much lower during the day — about $8,000 for a 30-second spot compared with $50,000 for the same time during peak viewing hours — networks must produce shows they can afford and soaps and games are inexpensive.

The three vice-presidents have been in their jobs less than two years.

Ogiens, 29, is network television's youngest vice-president.

ego interiors
SAVE ON SALE
2-23

UP TO 35% OFF
ALL WELL BUDDED SHRUBS
. . . IN OUR THRIFTY CORNER
5-6-7-year-old shrubs, ready to bloom for your enjoyment this season.
FROM $5.95 to $11.95
Lammle's
"Rhodoland"
OPEN DAILY TILL 9 P.M.
INCLUDING SUNDAY & HOLIDAYS
ELK LAKE
PAT BAY HWY.
TO SIDNEY
SAYWARD RD.
WELLS RD.
OLD EAST RD.
RHODOLAND
TANNER RD.
N
5930 OLD EAST RD.
652-3533
5-13

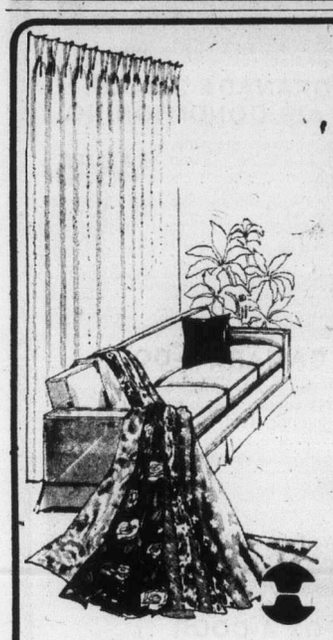
Custom Draperies
COMPLETE LABOUR COST ONLY 15.99
PER WINDOW OF ANY SIZE
• Imagine the beautiful fabrics you'll be able to afford when that's practically all you're paying for.
• This price also includes our steam process of fan folding.
• Select from our wide range of samples in-store or from our mobile showrooms.
• Call for a free written estimate from one of our decorator consultants.
★ ALL THIS IS AVAILABLE IN ONLY 14 WORKING DAYS
386-2418
HALLMARK DECORATIVE FABRICS
468 BURNSIDE RD. EAST
THE PEOPLE WHO BRING THE STORE TO YOUR DOOR
4-29

FRIDAY AND SATURDAY ONLY
STOREWIDE FURNITURE
—SALE—
20% OFF
Our entire floor stock of Panasonic TV's and microwave ovens, Vilas maple furniture, chesterfields, lamps, bedroom suites, dining room suites, dinette suites, cedar chests, occasional tables, reclining chairs, box springs and mattresses, rockers, etc.
FREE DELIVERY — TERMS TO SUIT
THE PLACE
CONTINENTAL HOME FURNISHINGS
716 JOHNSON ST. — 100 FT. OFF DOUGLAS ST.
PHONE 386-2458
5-12
A DIVISION OF MONARCH STORES

—Bulletin Board—

Women's auxiliary of the Trafalgar branch, Royal Canadian Legion, today from 2 to 6 p.m. at 1417 Broad will feature a bake table and white elephant sale.

□

AFRICAN VIOLETS

The Victoria African Violet Club's show and sale of plants starts at 10 a.m. today and runs through 6 p.m. at St. John's Ambulance Hall, 941 Pandora. Admission $1 includes tea.

□

WOMEN'S COUNCIL

Victoria Council of Women meets Monday at 2 p.m. in the Salvation Army citadel, 757 Pandora, to hear rape prevention counsellor Antonia Botting.

□

EMPIRE DAUGHTERS

Victoria I.O.D.E. will meet Monday at 7:45 p.m. at 1046 Fort.

□

METCHOSIN GARDENERS

Metchosin Garden Club's meeting at 8 p.m. Monday at St. Mary's Church hall, 4354 Metchosin Road, will hear Murray Cook of Sooke give a slide-illustrated address on herbs. Door and raffle prizes, plant stall. Information, 478-4602.

□

GREENPEACE ON DECK

Greenpeace comes to McPherson Monday at 8 with the Bill Sample Trio and Mel Gregory singing Greenpeace whale songs. A film history Greenpeace save - the - whale missions will be followed by a question period. Tickets, $3, at McPherson.

□

THEOSOPHY

Victoria lodge of the Theosophical Society's meeting Sunday at 2 p.m. in the Windsor Park Pavilion will feature an open discussion on Theosophy and Christianity. At 8 p.m. Tuesday there'll be a study and discussion session, same venue.

HERITAGE CANADA

The annual meeting of the Women's Canadian Club in the Newcombe Auditorium at 2 p.m. Monday will be addressed by Victoria Mayor Michael Young on Victoria's heritage program.

□

SIDEWALK SALE

St. Paul's Anglican Church women's evening group sidewalk sale today starts at 9 a.m. outside the Esquimalt Road sports centre. Home baking, used clothes, plants, white elephants.

□

PENSIONERS

B.C.O.A.P.O. branch 135 meets at the Elks Hall at 1:30 p.m. Monday. Refreshments.

□

GOSPEL BUSINESS

Full Gospel Businessmen's fellowship dinner at 6 p.m. Monday in the Oak Bay Marina dining room will be addressed by Lt.-Col. William Riddell, administrator of Trinity Christian Centre.

□

ART EXHIBIT

The Victoria Society of Artists will present an exhibition of paintings Sunday from 10 a.m. to 5 p.m .in the Hillside mall.

□

LEGIONNAIRES

Britannia branch, Royal Canadian Legion, meets Tuesday at 8 p.m. in the Elk's hall, 732 Cormorant.

□

FLEA MARKET

Anglican Church Women plan a flea market today at 9:30 a.m. at St. Dunstan's parish hall, San Juan and Tyndall.

□

COFFEE PARTY

Alumni to the Royal Conservatory of Music of Toronto is holding a coffee party at Victoria Art Gallery, 1040 Moss, Monday from 11 a.m. to 1 p.m. Tickets at the door $2. View Royal school choir performs at noon.

□

BRITISH ISRAEL

Frank Hall will speak Sunday to the British Israel World Federation meeting in the Dominion Hotel, Yates, at 3 p.m.

□

ELECTRIC CLUB

The annual meeting of the Victotria Electric Club will be on Tuesday at 12:05 p.m. at the Crest Motel, 455 Belleville.

CP PENSIONERS

Canadian Pacific Pensioners meet in the Georgian Room, the Empress, at 2 p.m. Tuesday. Entertainment by Hawaiian danders.

□

CITIZEN ADVOCATES

Next training session for Citizen Advocacy volunteers will begin Monday, at 7:30 p.m. at 4-1005 View, with a second session at the same time on Wednesday. Information, 385-7121.

□

HELP SOCIETY

Greater Victoria Help Society meeting Monday at 8 p.m. at Central High, 1280 Fort, will hear Dr. Ron Puhky speak on preventive health.

□

PARENTS' PANEL

Association for Children with Learning Disabilities meeting Monday at 8 p.m. at Centennial United will have a parents 'panel sharing ideas for helping children.

□

RUMMAGERS

Greater Victoria Help Society's annual rummage sale is set for Saturday at 9:30 a.m. at Centennial United Church hall, 649 Gorge East. Donations call 598-1394.

□

WORK AND DANCE

V.I. Scottish Country Dancing Group plans a workshop, followed by a social dance Saturday. The workshop, 10 a.m. to noon and 1:30 to 3:30 p.m., is at St. George's Anglican Church hall, Cadboro Bay. The Dance, to the music of Vancouver's Schiehallion band, starts at 8 p.m. at the seniors' centre, 1442 Monterey. Information, 598-3105.

□

TEA AND BAKE

Grace MacInnis NDP club's spring tea and bake sale Saturday is in Fairfield United Church hall, from 2 to 5 p.m. Official opening at 2:30 p.m by Shirley Barrett. Admission $1 includes door prize entry.

Potted herbs require room

VANCOUVER (CP) — Potted herbs on a windowsill in the kitchen may be the finishing touch in a decorator's dream.

But the warmth of the house may be enough to finish the plants.

Colin Durham, seed buyer at Buckerfield's, says it's fine to start herbs from seed indoors.

"But once they start to grow, they need room and must be transplanted to a larger box in a cool and well-lit part of the house such as a basement or garage, or directly outside if the soil is warm enough."

Durham said the best place for herbs is in an allocated spot in the garden.

"Herbs grow vying for nutrients from that little bit of soil in a pot and they can't get lifesustaining food in such a confined area.

"Once they have reached maturity outside, you can bring in a single plant in a pot on the windowsill, but it still takes care."

Misunderstanding curbs art talents

HALIFAX (CP) — Jean Mary Morman says the artistic and imaginative faculties of youngsters are being stifled and remain undeveloped, a situation she believes is the root failure of the contemporary school system.

Misunderstanding of what art is, and what it does, said the Chicago art educationist and author, has prevented its full incorporation into the school curriculum on a par with the sciences and English.

She said experimental schools have discovered that art is the key to stimulating intellectual curiosity and the learning skills of reading and writing.

During a recent visit here, Miss Morman recounted the efforts of an Oakland, Calif., private school which used art as the foundation for teaching all academic subjects, and a New York school that found artistic projects improved children's vocabularies, reading skills and intellectual interests.

"Medical science has produced support for an increased emphasis on art in the school room," she said.

"Insufficient recognition of art by educators, parents and even students, has been one of the ruins of the present education system."

Miss Morman said too many people regard art as a frivolity and only of use to the gifted drawer and painter. Her concept is more universal.

Essentially, she said, art is the power to invent new ideas and only secondarily to give expression to them in conventional art forms.

Their act is old but talent fresh

NEW YORK (AP) — There are all kinds of excellent musicians around these days, most of them imitating other excellent musicians. So it's nice Kate and Anna McGarrigle came along to break up the monotony.

The McGarrigle sisters are not exactly a new act. Both are more than 30 years old; since the late 1960s they have been writing songs for people such as Maria Muldaur and Linda Ronstadt and they've performed live around Montreal, where they grew up and live.

But they're new to the big-time, the records and clubs. The wider exposure should bring enjoyment to a lot of people who like simple, straight-forward music.

The McGarrigles are talented singers and versatile musicians, for whom music has been a part of life since childhood. Their recent two-night stand at New York's Bottom Line was the kind of thing you might come across during a jam session in someone's den, albeit the den of someone with considerable talent.

On stage with the McGarrigles was a loose group of about six musicians — most friends from Montreal. Also on stage are the instruments they need for a set: a piano, an organ, a bass, an electric guitar, an acoustic guitar, a fiddle, drums, banjos, mandolins, a trumpet, assorted recorders and harmonicas and an accordion.

But the result of all this chaos is often brilliant music, with Anna taking the high notes, Kate the lower ones and their friends blending in tightly behind.

Victorians 'dealing' for Canada

A Victoria bridge team has won the right to represent B.C. at the Canadian team championships in Toronto June 13 to 19.

The team, Jim McAvoy, captain, 26, a Revenue Canada employee, Dunc Smith, 28, Royal Jubilee Hospital, Gord McOrmond, 26, Spectrum School math teacher, and Lauren Miller, 31, social worker, are all life masters at bridge.

Local competitions narrowed the initial field down to 95 teams from all sections of B.C., with playoffs reducing the field to six.

A week ago the B.C. championships saw Victoria win a round robin series with 87 out of a possible 100 points, then soundly beat the second-place team in a 40 board match.

COLONY
SIRLOIN-LOBSTER COMBO
$8.50
COACH LIGHT ROOM
4-22

3-12
MICHAEL GYE
F.R.H.S. Arborist & Consultant
greenleaves
tree preservation co. ltd.
479-8525 386-1611
1030 Iris Ave.

Sears
Hillside Shopping Centre
OPTICAL CENTRE
Now! A new contact lens service
Introductory offer —
SAVE $25
Aoflex Soft Contact Lenses
Reg. $145
$120
30% OFF Green Tag Frames
Select any "Green Tag" frames from the many ladies' and men's styles and save 30% on your choice. Hurry in!
Charge it on your All Purpose Account
595-9111
Satisfaction Guaranteed or your money refunded
Simpsons-Sears Ltd.
3190 Shelbourne Street. Lots of Free Parking.

SALE

AT TWO LOCATIONS

YATES AND COOK

'77 PLYMOUTH VOLARE SUNROOF SPECIAL

YOU GET!
- Vinyl seats
- 225 6-cylinder motor
- Automatic
- Power Steering
- Power disc brakes
- Electric defogger
- Custom radio
- Radial Whitewalls
- Wire wheel covers
- Sun roof
- Vinyl Landau roof

$169 DOWN
$169 FOR 48 MOS.
OR
$5995 SALE PRICE
WHILE THEY LAST!

'77 CHRYSLER CORDOBA SUNROOF SPECIAL

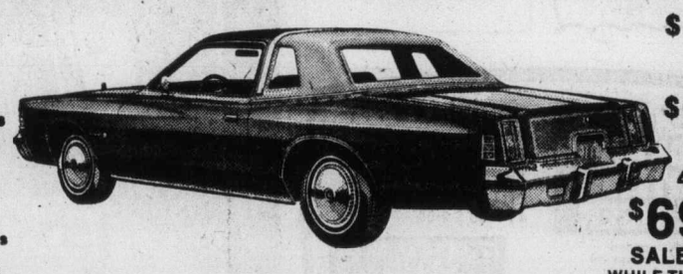

YOU GET!
- Vinyl bucket seats
- Console
- 360, V8 motor
- Automatic
- Power Steering
- Power disc brakes
- Electric defogger
- Custom radio
- Electric digital clock
- Steel belted radials
- Wire Wheel covers
- Sun roof
- Vinyl Landau roof

$197 DOWN
$197 FOR 48 MOS.
$6996 SALE PRICE
WHILE THEY LAST!

'77 CHRYSLER NEWPORT SUNROOF SPECIAL

YOU GET!
- 50-50 split seat
- Radial Tires
- Air conditioning
- Electric Heated Rear Window
- Radio
- Sun roof
- Styled Wheels
- Power Steering
- Power Brakes
- Opera Window
- Vinyl Roof
- Speed Control
- Tinted Glass

$246 DOWN
$246 FOR 48 MOS.
$8695 SALE PRICE
WHILE THEY LAST!

QUADRA AT CALEDONIA

'77 DODGE RAMCHARGER

2-WHEEL DRIVE
YOU GET!
- 8 cylinder engine
- Automatic transmission
- Power steering
- radio
- Power brakes
- Trailer towing package
- Stock No. 6409

$195 DOWN
$195 FOR 48 MOS.
OR
$6894 SALE PRICE

'77 DODGE D200 3/4 TON PICKUP

YOU GET!
- 6 cylinder engine
- 4 speed transmission
- Power steering
- Power brakes
- Radio
- All gauges
- 7.50x16 8 PR Tires
- Stock No. 6449

$167 DOWN
$167 FOR 48 MOS.
$5894

'77 DODGE D200 3/4 TON PICKUP

YOU GET!
- 318-1 V8 engine
- Automatic transmission
- Power Steering
- Power Brakes
- Radio
- Dual Fuel Tanks
- 9.50x16 10 PR Tires
- 7500 lb. G.V.W. Package
- Stock No. 6350

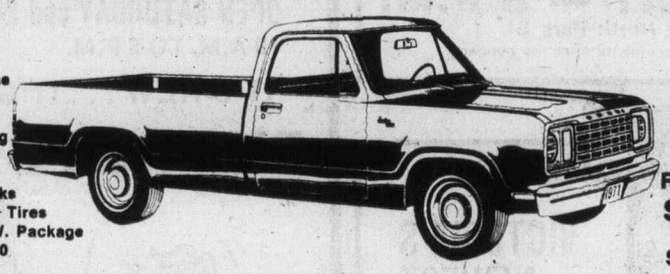

$192 DOWN
$192 FOR 48 MOS.
$6794 SALE PRICE

TOP QUALITY USED CARS

72 DODGE COLT
4-DOOR SEDAN
4-cylinder automatic
$994 SALE PRICE
NO DOWN PAYMENT
$36 FOR 36 MONTHS

72 DODGE POLARA
2 DOOR HARDTOP
V8 automatic power steering, power brakes, radio.
$2491 SALE PRICE
NO DOWN PAYMENT
$91 for 36 MONTHS

73 BUICK CENTURY
2 DOOR HARDTOP
V8 automatic, power steering, power brakes, custom radio.
$3691 SALE PRICE
NO DOWN PAYMENT
$107 for 48 MONTHS

72 CHRYSLER NEWPORT
2-DOOR HARDTOP
V-8, automatic, power steering, power brakes
$1991 SALE PRICE
NO DOWN PAYMENT
$73 FOR 36 MONTHS

73 FIAT
128 SEDAN
4 cylinder, 4 speed, radio.
1292 SALE PRICE
NO DOWN PAYMENT
$47 for 36 MONTHS

73 PLYMOUTH SATELLITE
2-DOOR HARDTOP
V-8 motor, automatic, power steering, power brakes, vinyl roof, bucket seats, console.
$3494 SALE PRICE
NO DOWN PAYMENT
$102 for 48 MONTHS

73 MERCURY MONTEGO
4-DOOR HARDTOP
V-8, automatic, power steering, power brakes, radio.
$2792 SALE PRICE
NO DOWN PAYMENT
$81 FOR 48 MONTHS

73 CHRYSLER NEWPORT ROYAL
4-DOOR HARDTOP
V-8, automatic, power steering, power brakes, vinyl roof, radial tires, radio.
$2995 SALE PRICE
NO DOWN PAYMENT
$87 for 48 MONTHS

75 TOYOTA COROLLA
4-DOOR SEDAN
4 cylinder, 4 speed, radials
$2491 SALE PRICE
$91 for 36 months

TOP QUALITY USED TRUCKS

'69 DATSUN PICKUP
4 cylinder, 4 speed Stock
Stock No. 60152.
$1191 SALE PRICE
NO DOWN PAYMENT
$43 for 36 months

'74 FORD 3/4-TON PICKUP
V-8 engine, automatic transmission, power brakes
$4697 SALE PRICE
NO DOWN PAYMENT
$136 for 48 months

'76 DODGE B200 VAN
127" wheel base, V-8 engine, automatic transmission, power steering, power brakes, radio.
$5293 SALE PRICE
NO DOWN PAYMENT
$154 for 48 months

'72 FARGO VAN
6 cylinder, 3-speed standard transmission, 109" wheel base. Stock No. 64181.
$2596 SALE PRICE
NO DOWN PAYMENT
$95 for 36 months

'75 DODGE 1/2-TON PICKUP
V-8 engine, automatic, transmission, heavy duty suspension.
$3997 SALE PRICE
NO DOWN PAYMENT
$116 for 48 months

'76 DODGE 1-TON PICKUP
V-8 engine, automatic, transmission, power steering, power brakes, radio, 10,000 16 Camper package.
$6494 SALE PRICE
NO DOWN PAYMENT
$189 for 48 months

'73 INTERNATIONAL PICKUP
V-8 engine, automatic, transmission, bucket seats, power steering, power brakes. Stock No. 23582.
$3696 SALE PRICE
NO DOWN PAYMENT
$107 for 48 months

'75 DODGE CLUB CAB
V-8 engine, automatic, transmission, power steering, power brakes.
$5497 SALE PRICE
NO DOWN PAYMENT
$159 for 48 months

'76 DODGE POWER WAGON
V-8 engine, automatic transmission, power steering, power brakes, radio, short box.
$6996 SALE PRICE
NO DOWN PAYMENT
$204 for 48 months

ENSIGN CHRYSLER PLYMOUTH

NEW AND USED CARS
YATES AT COOK

NEW AND USED TRUCKS
QUADRA at CALEDONIA

386-2411

(Dealer Licence) 495A

CBC grilled on overtime

OTTAWA (CP) — CBC officials were asked this week if employees in the government owned corporation's national newsroom were guaranteed in writing that they would get overtime work.

Gordon Fairweather (PC-Funday- Royal), who asked the question in the Commons broadcast committee, said a guarantee might be used to get around wage controls and, if true, would raise serious questions of morality.

Knowlton Nash, director of CBC TV information programs, declined to answer the question in committee, but said he would study the matter and report his findings.

But outside the committee, Nash denied overtime was guaranteed. He also denied the existence of letters that would guarantee newsroom employees certain amounts of overtime.

Entertainment Guide

BUTCHART GARDENS . . . Gorgeous blooms, magnificently displayed . . . "Springtime '77" is now in full swing, lovelier than ever before . . . 35 acres of incredible beauty, romantically illuminated after dark . . . 6 gardens in one: Fabulous Sunken Garden . . . English Rose . . . stately Italian . . . quaint Japanese . . . Lake Garden featuring the Spectacular Ross Fountains in their majestic "Ballet To The Stars" . . . the Stage Show Garden. Plus the Schizanthus Bower, Show Greenhouse, fascinating Seed and Gift Shop, and the newly installed Dolphin Fountain.

BUTCHART GARDENS FLORAL RESTAURANT open every day 11 a.m. to 7 p.m, serving delicious lunches, afternoon teas and delightful buffet suppers. Coffee bar always open.

BUTCHART GARDENS ROMANTIC NIGHT LIGHTING . . . As darkness takes over, a thousand hidden lights combine with the moon and stars, the hills, trees and shrubs, lakes, lily ponds and fountains, to create a fairyland, softly scented by the flowers. Unusual! Grand! Indescribable! Featuring the SUNKEN GARDEN and the ROSS FOUNTAINS IN THEIR MAJESTIC "BALLET TO THE STARS".

BUTCHART GARDENS . . . Open every day of the year. Now 9 a.m. to 10 p.m. Most gracious and appreciated way to entertain your out-of-town-guests.

BUTCHART GARDENS ENTERTAINMENT — The 'Butchart Gardeners" every evening 6:45 to 8:45 followed by Walt Disney Cartoons.

THE OLD FORGE CABARET — Featuring live dance music played by the Brothers Forbes and Friends. Open 6 nights a week — located at the Strathcona Hotel, 919 Douglas St., 383-7137. Also, featuring 2 large discotheques — British Columbia's largest night-life centre.

ESCAPE UNDER SAIL is finally here
A full length motion picture to capture any sailor at heart. A dream cruise to the SOUTH PACIFIC.
McPHERSON PLAYHOUSE
TUES., MAY 17 — 8 P.M.
Tickets available at the McPherson Playhouse Box Office — Hillside Mall
ALL SEATS RESERVED $3.50
5-5

Family Style DINING
"A New Look But The Same Fine Food at Reasonable Prices!"
SCOTT'S RESTAURANT
650 Yates at Douglas
OPEN 24 HRS. EVERY DAY

DINING WITH A DIFFERENCE
Gay Nineties Spare Rib House
KEN PEAKER and ROLLY McINTOSH
Play your SING-A-LONG MUSIC
A SPARKLING ATMOSPHERE for PERSONALIZED MUSICAL HAPPENINGS
World-famous SPARERIBS — Full dinner menu
825 BURDETT — CHERRY BANK HOTEL 385-5380
1-7

VICTORIA CITY POLICE COMMUNITY BAND
presents
SPRING FESTIVAL of MUSIC
in McPherson Playhouse
Sunday, May 15, 1977 at 2 p.m.
FEATURING:
Steve Ivings (Compere) — Jerry Gosley
Neville 6 Dixieland Group — Other Guests
Adults $2.50; Students and OAPs $1.50
Tickets from Band Members or at door.

ONE PERFORMANCE ONLY!
Saturday, May 14
8 p.m.
KATHLEEN PAYNE
in concert
"the discovery of the season" —Jean Sutton, Toronto Sun
TICKETS: $3 Stu. & Sr. Cit. $3.50 Adults (385-6815)
THE BELFRY
1291 Gladstone at Fernwood
5-13

DANCING SATURDAYS
BIG BAND SOUND
of Geo. Kraeling & His Orch.
Playing smooth music bringing back fond memories in the spacious Seaview Room (the Island's finest maple floor). Instrumentalist 8:45-9:30, dancing 9:30-12:30 a.m. $7 a couple.
McMorran's Cordova Bay Ltd.
TABLE RES. 658-5224
3-18

'Victoria Theatre Guild presents
"LOVERS"
a play in 2 parts by Brian Friel
'Winners' — directed by Denis Johnston 'Loosers' — directed by Jutta Woodland
at LANGHAM COURT THEATRE 8:15 p.m.
TONIGHT through MAY 21
Tickets $3, Students & OAP's $2 (Mon. thru Thurs. only)
Box Office at Eaton's, 10 a.m.-4 p.m. daily.
PHONE 382-7141

GLENDA JACKSON
MELINA MERCOURI
GERALDINE PAGE
SANDY DENNIS
Thee outrageous comedy! "NASTY HABITS"
MATURE: Could be offensive on religious grounds. (B.C. Director)
odeon 1 — 780 YATES STREET 383-0513
MATINEES SAT., SUN. 1:30, 3:05, 5:05
NIGHTLY 7:10, 9:10

Felice's Dining Lounge
Live Entertainment Thursday, Friday, Saturday
Gourmet meals
served in our elegant surroundings overlooking
VICTORIA'S BEAUTIFUL INNER HARBOUR
Dinner 7 days a week 5:30 to 11 p.m.
385-4497 1218 Wharf St
Luncheon Monday to Friday 11:30 a.m.

INTRODUCING
STEAK AND LOBSTER NIGHT
TONIGHT
$9.75
Includes soup or salad
Saturday Night Special
little ITALY RISTORANTE
Reservations 384-7151
270 Government
Open 5 p.m. to 9 p.m.

Opening - May 14
ZIGGY'S
funk&rock disco
Exclusively for Teens
Every Sat. Noon to 5 p.m.
Corner of Quadra and Mason
1 Block off Pandora
Sound & Lights by Candu Music
5-14

IS IT A PHANTOM, A DEMON, OR THE DEVIL HIMSELF?
There's nowhere to turn, nowhere to hide, no way to stop...
THE CAR

UNIVERSAL PICTURES Presents
THE CAR Starring
JAMES BROLIN, KATHLEEN LLOYD, JOHN MARLEY, ELIZABETH THOMPSON and RONNY COX Screenplay by DENNIS SHRYACK & MICHAEL BUTLER and LANE SLATE Story by DENNIS SHRYACK & MICHAEL BUTLER
Music by LEONARD ROSENMAN Directed by ELLIOT SILVERSTEIN
Produced by MARVIN BIRDT and ELLIOT SILVERSTEIN
A UNIVERSAL PICTURE · TECHNICOLOR® PANAVISION®
MATURE. Warning: some frightening scenes. (B.C. Director)
odeon 2 — 780 YATES STREET 383-0513
MATINEES SAT., SUN. 1:30, 3:05, 5:05
NIGHTLY 7:15, 9:10

IT'S HAPPENING
presents
THE INTERNATIONALLY LOVED
WINDSHIELD WIPERS
Laugh at Them!!!
Laugh with Them!!!
Their songs, music, comedy and adventures will thrill and inspire you.
Plan now to be with us for this Great, almost FREE evening. (A collection will be taken.)
TONIGHT — 8 P.M.
842 North Park St.
(Free Refreshments after the concert)
5-14

Funtik City
FORMERLY DOUGLAS KARTLAND
OPEN SATURDAY and SUN.
10 A.M. TO 6 P.M.
IT'S NEW . . . IT'S FUN
BUMPER CARS

mini-golf and go-karting too!
Figure 8 track with overpass
DOUGLAS AT VANALMAN
5-13

EXIT THE DRAGON ENTER THE TIGER
BRUCE LEE . . . his death avenged by BRUCE LI — THE NEW MARTIAL ARTS MASTER
AT 7:00 & 9:00
RESTRICTED LIMITED ADMISSION
Warning: frequent violent scenes. (B.C. Director)
TOWNE 382-5922 DOUGLAS AT HUMBOLDT

DUNCAN DRIVE-IN 746-7695
"THE PINK PANTHER STRIKES AGAIN & "HARRY IN MY POCKET"
MATURE
GATES 8:00, SHOW 8:30

Surfside CABARET
VICTORIA'S NEWEST CABARET
FRIDAY, MAY 13: NEW FRIENDS
SATURDAY, MAY 14: CARNIVAL
MONDAY thru THURSDAY: DISCO
RESERVATIONS: 388-6021
1208 WHARF STREET
5-13

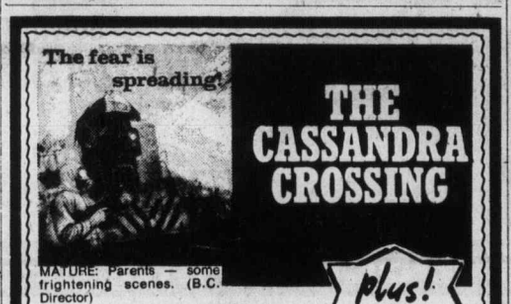
The fear is spreading!
THE CASSANDRA CROSSING
MATURE: Parents — some frightening scenes. (B.C. Director)
plus!
Innocence and fury don't mix. They explode!
BO SVENSON · ROBERT CULP
BREAKING POINT
MATURE: some violent scenes. (B.C. Director)
ONE SHOW NITELY AT 7:00
BREAKING POINT — 7:00
CASSANDRA CROSSING — 8:40
fox cinema quadra at hillside 382-3370
EAST INDIAN SHOW SUN., MAY 15, 3 P.M.
"DO-BADAN" (EVERGREEN SONGS)
STARRING: Manoj Kumar, Asha Parekh, Simi Garewal and Pran. (Color; English Subtitles)

PAUL NEWMAN in SLAP SHOT
"Uproarious as well as irreverent..." -Bob Thomas, ASSOCIATED PRESS
RESTRICTED
WARNING: Violence and coarse language. (B.C. Director)
haida 808 YATES STREET 382-4276
NOW IN THE 5TH WEEK!
MATINEES SAT., SUN. 1:45, 4:20
NIGHTLY 7:05, 9:20

7:10, 9:10
COUNTING HOUSE 1 — BROAD AT BROUGHTON 383-3434
THE CONFESSIONAL
RESTRICTED
WARNING: Some frightening and gory scenes. (B.C. Director)

STREISAND KRISTOFFERSON
COUNTING HOUSE 2 — BROAD AT BROUGHTON 383-3434
"A STAR IS BORN"
MATURE: Coarse language throughout. (B.C. Director)
NIGHTLY 7:00, 9:10

IT'S FUN FOR ALL!
JAYCEE FAIR '77
MAY 16th-21st
HAVE A GREAT WEEK AT THE FAIR
★ Great Entertainment
★ Great Rides
★ Kiddies Theatre
(2 SHOWS DAILY AND 3 ON SATURDAY)
PLENTY OF FUN FOR THE WHOLE FAMILY
AT THE MEMORIAL ARENA
FEATURING NIGHTLY AT 8:00
FRIDAY AND SATURDAY at 6:00 and 8:00
B. J. THOMAS
"RAINDROPS KEEP FALLING ON MY HEAD"

MEET ME AT THE FAIR!

WOODY ALLEN
DIANE KEATON
TONY ROBERTS
CAROL KANE
PAUL SIMON
SHELLEY DUVALL
JANET MARGOLIN
CHRISTOPHER WALKEN
COLLEEN DEWHURST
"ANNIE HALL"
A nervous romance.
MATURE
SAT. & SUN. AT — 1:40, 3:35, 5:25, 7:20 & 9:25
CORONET 636 Yates 383-6484

MONTY PYTHON'S JABBERWOCKY
(see it before it eats you!)

MATURE—Warning: Occasional gory scenes.—R. W. McDonald, B.C. Director
ROYAL 805 Broughton 383-9711
SAT. & SUN. AT — 1:30, 3:15, 5:05 7:15 & 9:20

HOW LONG HAS IT BEEN SINCE YOU'VE SEEN A REALLY GOOD MOVIE? IF IT'S BEEN TOO LONG SEE . . . GEORGE C. SCOTT IN . . .
Paramount Pictures Presents
"Islands in the Stream"
A Paramount Picture
MATURE

OAK BAY 2194 Oak Bay Avenue 598-2213
NIGHTLY AT — 7:00 & 9:05
MATINEE SAT. ONLY — 2:00

ROCKY
MATURE
CAPITOL 805 Yates 384-6611
SATURDAY—1:00, 2:55, 4:55 7:00 & 9:05
SUNDAY FROM 2:55

Double Trouble!
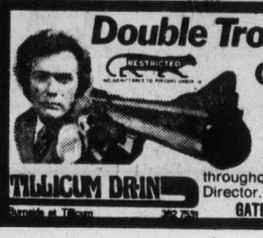
RESTRICTED
Clint Eastwood
"THE ENFORCER"
—PLUS—
"DIRTY HARRY"
Warning: brutal violence throughout. — R. W. McDonald, B.C. Director.
TILLICUM DRIVE-IN Douglas at Tillicum 382-7531
GATES — 8:30 SHOW — 9:00

Minister rejects plea to ease doctors' bills

By PAUL DE GROOT
Colonist Reporter

Doctors want patients to pay for more of their medical costs to deter them from making unnecessary visits which drive up the cost of health care, but Health Minister Robert McClelland says no such plan is in the works.

At the B.C. Medical Association convention in Victoria on Thursday, Victoria physician Dr. Peter Banks said "re-imbursement is the way to pay for medical services."

Re-imbursement, where the patient pays for his services and then submits a claim to the medical plan, is included in the government's new pharmacare plan, Banks noted.

On Friday, McClelland called on the public to take greater responsibility for its own health.

"It is past time we accept the responsibility we owe ourselves to maintain a high standard of health through our life style."

"If people are educated to believe that they are fundamentally fragile . . . always dependent on preventive medicine, there is no limit to the number of doctors and hospitals we need to meet the demand."

He called on doctors to play a front-line role in improving personal health. "How many of you allow smoking in your waiting rooms? How many of you are still smoking yourselves?"

Doctors should make an effort to educate their young patients with good health habits, "to make sure that in their mature years they will not be plagued by health breakdown."

But doctors seemed unconvinced that government health policies were encouraging personal responsibility.

Said Dr. John O'Brien-Bell of Surrey: "If the government says this is a free service, use it whenever you want," people are going to do that, and we get an increasing number of trivial cases."

"The problem is at the front of the system," he said. "Unless we can get them to stop and think before they come into the office, costs will continue to rise."

When McClelland said, "I think we've come to the end of our rope as to what we can teach people and the physician has to be a vital part of the education program," O'Brien-Bell replied "you have to come up with the answer."

Once a patient has come through the door, the doctor has a responsibility to see him, regardless of how trivial the complaint, he said.

"Should I send Johnny out the door without examining him because he only has a runny nose?"

"Perhaps the government should look at a deductible system like it has for pharmacare," O'Brien-Bell said, to loud applause from the other doctors in the audience.

But McClelland rejected the suggestion.

"The government rejects the position that a deterrent or deductible portion should be part of the medical plan. We are not convinced that it would have the results you think it will. The idea that the doctor has no responsibility is a copout," he said.

McClelland said later that the medical plan was "much different in philosophy and concept than pharmacare."

Boozing boaters clampdown plea

Drinkers boaters, responsible for an increasing number of rescue calls, should be given penalties similar to those given to drinking drivers, says a coast guard rescue agent.

Campbell River rescue agent Dr. Robert Somerville said Friday that he has sent letters to Transport Minister Otto Lang, Defence Minister Barney Danson and Comox-Alberni MP Hugh Anderson, demanding action "on this very serious matter."

Small boats under the command of people who have been drinking are often being operated without licences, without safety equipment or in a dangerous manner, Somerville said.

Somerville said coast guard cutter captains have no policing authority over such matters, yet they regularly encounter situations where boat operators have been drinking to excess.

The RCMP are the only policing authority at this time, he said.

Somerville said the only solution was for the federal government to pass a law authorizing the coast guard to police such infractions.

THE LEONARDO DA VINCI CENTER
195 Bay Street
DANCE
Saturday, May 14th
with the
SKYLIGHTERS
Tickets at the Door 9 A.M.-1 A.M. 5-13

The Big Cabaret
Featuring
WOODSHED
Fridays Saturdays
ERNIE FULLERTON
For your Dining Pleasure 7-9
2915 DOUGLAS ST. INGRAHAM HOTEL 5-13 385-6731

THE VICTORIA SOCIETY OF ARTISTS' present
THEIR EXHIBITION OF PAINTINGS.
in the Hillside Mall
on SUNDAY, MAY 15th.
from 10 a.m. to 5 p.m.

The Victoria Choral Society
and
The Vancouver Island Opera Society
present
Opera In Concert
Conducted by Bruce More
Saturday, May 14 at 8 p.m.
In the Fellowship Hall of the First United Church.
Edward Norman and Richard Proudman, Pianists
The Programme includes excerpts from —
The "Coronation Scene" from "Boris Godunov"
The last act-finale from "Carmen" with the Glen Lyon Boys Choir.
The second act from "Orpheus and Eurydice" plus selected duets.
Tickets: $3 and $2. Available from Society members, at the McPherson Box Office, and at the door.
5-7

SING OUT
VICTORIAN DAY
SPECIAL PRESENTATION AT THE
METROPOLITAN UNITED CHURCH
1411 Quadra
SUN., MAY 22nd at 2:30 P.M.
Featuring
SHARALEE
★ Star of "Your Hit Parade" on CBS
★ Featured Lead Soloist on the Johnny Mann "Stand Up and Cheer"
★ Co-Star on the "Pat Boone Family Show"
★ Recently starred on the Johnny Carson Show
FREE ADMISSION
SPONSORED BY "RAINBOW MINISTRIES"
5-14

THE NEW HARPO CABARET
FOR THE FINEST IN LIVE ENTERTAINMENT
CLOSED MONDAYS
OPEN Tuesdays to Saturdays 8 PM to 2 AM
15 BASTION SQUARE • PHONE: 385-5333
THIS WEEK
The BEST from The Pacific North West!
STARTING MAY 1st
THE HARPO HOUR
8 to 9pm
Club Opens 7:30pm
FOR YOUR EATING PLEASURE
Try our famous
"Hungry I"
From Our Sandwich Bar!
JONAH'S WHALE
LIVE from SEATTLE
COMING SOON:
CHICAGO'S
Earl White Review
Stormy Weather
Anna Konda
and the Komix Kids

Tomorrow Night
8:00 P.M.
the fm·ninety·nine children's fund presents
bruce cockburn
IN CONCERT
THE McPHERSON PLAYHOUSE
PLAYHOUSE BOX OFFICE and HILLSIDE MALL BOX OFFICE

The Bürgermeister
732 Johnson Street
SPECIALIZING IN GERMAN AND CONTINENTAL CUISINE
LUNCH 11:30-2:00
DINNER 6:00-10:00
SOME OF OUR SCHNITZEL SPECIALTIES
ZIGEUNER, CHAMPIGNON AND RAHM PAPRIKA (SOUR CREAM AND WHITE WINE), SOUP OR SALAD AND GARLIC BREAD INCLUDED.
$6.25 PER PERSON
DAILY LUNCH SPECIALS
INCLUDES SOUP TEA OR COFFEE $3.50
RESERVATIONS 382-6722 5-13

SMORGASBORD
Authentic Polish Food
Deliciously Prepared
SATURDAY 4-9 p.m.
Entertainment by
KRAKUS DANCERS
Later Enjoy
LIVE MUSIC
For your dancing pleasure from 9:00 p.m.
POLONAISE RIVIERA RESTAURANT
31 BASTION SQUARE
Lower main floor
383-1612
5-11

ego interiors
SAVE ON SALE
2-23

King's Den
655 DOUGLAS ST.
FULL DINING FACILITIES
OVERLOOKING THUNDERBIRD PARK
SPECIAL
FRI., SAT., SUN.
STEAK (FILET)
AND
LOBSTER (ATLANTIC)
$9.50
(PER PERSON)
SOUP or SALAD BAR, DESSERT and COFFEE INCLUDED
FOR RESERVATIONS
Phone 388-4488
LUNCHEON SPECIALS
Served Daily!
The Queen's Room, at the top of The Inn caters to weddings, banquets, parties, etc. Inquiries: Phone 388-4488. 5-13

Province of British Columbia
Ministry of the Environment
Design Contest
for inventors and equipment developers
The British Columbia Ministry of the Environment needs new and innovative weed and root removal equipment to help eradicate infestations of Eurasian water milfoil (*Myriophyllum spicatum L.*) established in certain Okanagan Lakes.
The Ministry is sponsoring a contest to meet this need.
Design concepts will be received by the Ministry and judged by a panel of experts. Cost-effectiveness and environmental sensitivity will be key considerations.
Three prizes will be awarded.
1st Prize — $10,000
2nd Prize — $ 5,000
3rd Prize — $ 2,500
If a participant agrees to develop a working model of his design and can demonstrate its effectiveness, he would be eligible to receive a **further award up to $50,000.** This award would be subject to the Ministry's decision as to whether a concept is worthy of development.
The closing date for the contest is **Aug. 15, 1977**, at which time the submissions will be opened in public.
For further information and application forms write to:
The Director
Water Investigations Branch
Ministry of the Environment
Legislative Buildings
Victoria, British Columbia V8V 1X5

$UPER $AVER$!
BEDDING PLANTS
Assortment of vegetables and flowers.
2 BASKETS 99¢
5x7 GARDEN SHED
100% steel with cream enamel finish.
11 ONLY
Reg. 109.88 SPECIAL 60.00
GYM SET
Comes with slide, chair swing, regular swing and teeter-totter.
Reg. 94.88.
SPECIAL 5 ONLY 59.00
QUAKER STATE
SUPER BLEND
10w. 20w-30w
SPECIAL LIMIT 4 PER CUST. 88¢ QT.
CANVAS FOLDING
LAWN CHAIR
With arm rest.
SPECIAL LIMIT 2 PER CUST. 5.00
TRIPLE HIBACHI
Charcoal black only.
Reg. 13.97 SPECIAL 9.97
MEN'S
VINYL JACKETS
In brown only.
Sizes M, L, XL
Reg. 19.97 SPECIAL 10.00
½"x50' OPAQUE
GARDEN HOSE
In green only.
SPECIAL 2.77
2 H.P.
ROTO TILLER
Briggs and Stratton engine with chain drive.
SPECIAL
129.00
5 ONLY
MEN'S 100% POLYESTER
DRESS SLACKS
Solid colours or checks. Full range of sizes.
SPECIAL 5.00
2-LB.
SLEEPING BAG
Reg. 11.96
LIMIT 2 PER CUST. 7.00
PM100 G.E. ELECTRIC
LAWN MOWER
18" cut, adjustable wheels.
70.00
Zellers
Credit Convenience at Zellers! Any of These Credit Cards Accepted!
Hillside Shopping Centre
Open Mon.-Fri. 9:30-9:30 Sat. 9:30-6:00
5-13
CHARGEX
master charge

You'll drive a little farther

BUT YOU SAVE

A WHOLE LOT MORE DURING OUR

1st BIG SALE! 399 NEW CARS—TRUCKS AVAILABLE!

(56 TO CHOOSE FROM)

77 CHEVELLE 2-DOOR COUPE

Stock No. CL2574

305 cu. in. V8, automatic, power steering, power brakes, radio, rear defogger, radial Whitewall tires, bumper strips, side mouldings. .....

$5214

(35 TO CHOOSE FROM)

77 CHEVROLET IMPALA 2-DOOR

Stock No. CH7514

305 V8, automatic, power steering, power brakes, radio, remote mirror, side mouldings, radial whitewall tires, full wheel covers, special two-tone blue paint with blue interior. .

$6095

(55 TO CHOOSE FROM)

77 CHEVY VAN

Stock No. XV6050

Short wheel base model, rear door glass, below eye line mirrors, 6 cylinder engine, passenger seat, finished in dark blue. .....

$4702

(Not exactly as shown)

(15 TO CHOOSE FROM)

77 VEGA COUPE

Stock No. VG5348

2300 cc engine, 4-speed transmission, radio, rear defogger, side mouldings, finished in red with black interior. .....

$3768

(17 TO CHOOSE FROM)

77 MONTE CARLO LANDAU

Stock No. MC1851

305 cu. in., V8 automatic, power steering, power brakes, power windows, radio, tilt steering, finished in light green with white vinyl top and interior. ..

$6240

(49 TO CHOOSE FROM)

77 CHEVROLET ¾-TON PICKUP

Stock No. XP1433

Wideside box, 350 cu. in V8 engine, 4-speed, power steering, heavy duty power brakes, dual fuel tanks, rear step bumper, dark yellow. ....

$5923

(Not exactly as shown)

(38 TO CHOOSE FROM)

77 CAMARO 2-DOOR

Stock No. CM0307

305 V8 engine, automatic, power steering, power brakes, console, radio, rear defogger, side mouldings, radial white walls, rally wheels, dark brown with buckskin interior. .....

$5929

(44 TO CHOOSE FROM)

76 NOVA 4-DOOR SEDAN, BRAND NEW

Stock No. NV0448

6 cylinder, automatic power steering, radio, rear defogger, full wheel covers. Our last brand new 1976.

$4344

76 CHEVETTE HATCHBACK BRAND NEW

Stock No. CT3025

4-speed, radio, rear defogger, side mouldings, metallic red. Our last brand new 1976 Chevette.

$3505

JUST A FEW OF OUR QUALITY USED CARS AND TRUCKS

73 IMPALA CUSTOM 2-DOOR HARDTOP
Stock No. XL9024A
V-8 engine, automatic transmission, power steering, power brakes, power windows, finished in Maroon with white vinyl top, Herringbone interior. .....
$2650

75 BUICK CENTURY 4-DOOR SEDAN
Stock No. XZ0012
V8, automatic, power steering, power brakes, radio, finished in fawn with buckskin vinyl trim. .....
$4470

71 CHEVELLE 4-DOOR SEDAN
Stock No. NV0000A
Economy 6 cylinder engine, standard transmission, radio, finished in metallic blue with matching interior.
$1650

74 TOYOTA COROLLA SR5
Stock No. XP2546B
5-speed, radio, rally style wheels, radial tires, finished in red with black interior. .
$2780

74 FORD 4-DOOR SEDAN
Stock No. CH9680A
8 cylinder, automatic, power steering, power brakes, radio, finished in light yellow with dark brown interior. Good clean family car. ...
$2850

75 VENTURA 4-DOOR SEDAN
Stock No. XZ0026
6 cylinder, automatic, power steering, radio, finished in light green with buckskin vinyl interior .....
$3950

75 NOVA 2-DOOR COUPE
Stock No. CL3913A
6 cylinder engine, automatic, power steering, radio, tilt steering wheel, radial tires, very low mileage, finished in red with buckskin vinyl interior. .....
$3950

74 FORD ¾-TON CREW CAB
Stock No. NV4594A
4-speed, 8 cylinder, power brakes, finished in red with black vinyl interior. .....
$4850

76 CHEV ½-TON 4x4
Stock No. XP7177A
8 cylinder, automatic, power steering, power brakes, radio, complete with canopy, (under 6000 miles), like new inside and out, finished in blue. .....
$6650

74 LEMANS 2-DOOR COUPE
Stock No. NV0293A
8 cylinder, automatic, power steering, power brakes, radio, finished in lime metallic with fawn interior, one owner, well maintained. ..
$3650

74 FIAT 4-DOOR SEDAN
Stock No. NV3050A
Economy 4 cylinder, automatic, with radio, low mileage, finished in maroon with brown vinyl interior. .
$2550

73 DODGE ½-TON
Stock No. CL9080B
4-speed, 8 cylinder, finished in brown .....
$1850

"We'll try a whole lot harder"

• ON THE SPOT GMAC FINANCING •

Millstream CHEVROLET LTD.

1730 Island Highway
Victoria, B.C.
474-1211
(D.L. 01384A)

ON YOUR WAY TO COLWOOD YOU CAN'T MISS US!

OPEN MON.-FRI 8:30 a.m. to 9 p.m. SATURDAY 8:30 a.m. to 6 p.m.

Weighers' prizes set

The 205 King Fisherman weigh-in stations on Vancouver Island have their own special prize this year.

The weigh person who signs the entry form for the angler whose fish is drawn for the grand hidden weight prize of a CP Air trip for two to Amsterdam, plus $500 expense money will win a $100 prize.

But weigh-in stations should make sure someone signs the entry form, because it will be the authorized weigh person who signs the form who will win the $100 and not necessarily the actual weigh station where the fish is recorded.

Every salmon five pounds or heavier, and every freshwater fish, one pound or heavier, weighed into the King Fisherman Contest will have a ticket number which will go into the barrel for the big draw.

But the merchandise prizes may only be won by Colonist subscribers.

In addition to the contest-long draw, each fish will be entered in another draw for the month it is caught.

So actually the King Fisherman Contest is seven contests in one — six monthly competitions and grand awards at the end of the contest.

Latest King Fisherman entries:

SPRING (CHINOOK)

University Heights Esso

Reid Hudson, 1427 Myrtle Avenue; 10.4, Ten Mile Point, Norsesilda.

Anchor Marine

Heather Patenauch, 1645 Austin Place, Cowichan Bay; 12.2, Bold Bluff, Strip Teaser.

Ray Kerr, c-o Colonist; 8.2, 5.0, Cowichan Bay, Super Strip Teaser.

Herb Roesch, 2535 Alexander Street, Duncan; 13.0, Sansum Narrows, Strip Teaser.

Joseph Clarkson, Telegraph Road, Cobble Hill; 12.9, Bold Bluff, Super Strip.

A. Willey, 1779 Pritchard Road, Cowichan Bay; 6.8, Separation Point, pink hootchie.

Genoa Bay Marina

H. Pass, 2891 Murray Drive; 6.9, 11.8, 7.5, 8.8, 5.3, 6.4, Bold Bluff, hootchie, Radiant Squirt.

All Bay Marina

A. Brookman, 6-2003 Admirals Road; 7.5, Dock Island, Tom Mack Spoon.

Bate's Beach Resort

Arne Ostergard, Box 249, Cumberland; 6.12, Bates Beach, Tom Mack Spoon.

Vern Lewis, 2110 Mckenzie Avenue, Comox; 5.8, Bates Beach, bucktail.

Robert Cleverly, 1085 Piercy Avenue, Courtenay; 9.5, Bates Beach, Stingsilda.

LAKE TROUT

Whiskey Creek Store

Knud Mattesen, 382 Selby Street, Nanaimo; 4.4, Cameron Lake, gang troll and worm.

Clapham's Automotive

Michael Boyd, 3086 Leigh Road; 1.8, Langford Lake, worm.

RIVER TROUT (Steelhead or Rainbow)

Crofton Hardware

Terry Valley, 7990 Berridge, Crofton; 11.3, 7.5, Chemainus River, Spin 'n' Glo.

SMALL-MOUTH BASS

Clapham's Automotive

Fred Brandl, 2772 Peatt Road; 2.3, Langford Lake, Rapalla.

Kent Moss, 2811 Lake End Road; 1.8, Langford Lake, Rapalla.

B.C. to survey aids to children

The provincial government has launched an inventory of all facilities and programs available to children with special needs.

Attorney-General Garde Gardom said Friday he expected ministry officials to report back to him by July 1.

"One of the most difficult and challenging questions that a society faces is how to cope with children with serious emotional problems," Gardom said.

"We, as government, the representatives of society, come into contact with these children in many ways, in our schools and mental health programs, as wards of the court or as juvenile delinquents. In most cases, all of societys remedies are exhausted; traditional methods have not worked and individual ministries are unable to provide the full range of services required by the child."

Gardom said he believed the needs of emotionally disturbed children had been neglected for many years.

"Certain psychiatric wards in general hospitals in B.C. contain some of the resources to deal with specific needs," he said. "However, this service is oriented to diagnostic and short-term treatment. Clearly these are insufficient."

Gardom said the stock taking would not interfere with the government's intention to proceed with a "youth containment and alternative disposition program. However, our present concern lies in the area of services for those children who are not considered delinquent but who do require special programs or facilities to meet their special needs."

The "stock taking" team will consist of deputy ministers from health, human resources, education and the ministry of the attorney-general.

Recording device leads to acquittal

A 24-year-old Victoria man was acquitted in county court Friday of two perjury charges because an earlier court used unauthorized sound recording equipment to provide the transcript and because the transcript wasn't signed by the earlier judge.

But Judge Leslie Cashman, noting the prosecution relied on the earlier transcript for its case, said he had "no hesitation" in saying that if the transcript was acceptable evidence, there was "no doubt in my mind" that Peter Allan Marsh committed at least one of the two alleged perjuries.

Cashman said the question before him was: Is the evidence from the earlier court properly testified to according to law.

He said Marsh's testimony at a provincial court trial on a dangerous driving charge (on which he was acquitted) was recorded by sound scriber S 116 CT. While sound scriber S 116 C was authorized for this purpose in regulations under the B.C. Evidence Act, S 116 CT wasn't.

Cashman concluded that "with reluctance I acquit the accused on both counts because the transcript has not been properly proved."

Marsh was accused of committing perjury by testifying at the dangerous-driving trial in provincial court May 5, 1976, that he was not at any time driving north on Patricia Bay highway on the morning of Feb. 7, 1976, and that he had taken the first ferry from Tsawwassen to Swartz Bay. County court was told he was stopped by police on Pat Bay Highway at 7 a.m.

Marsh was represented in court by Bruce McConnan.

Court sources said later the decision was not expected to have wide application.

Police officers' service honored

One Saanich police officer received a 25-year award and three others got 20-year awards in ceremonies held Thursday at the Saanich municipal hall.

Sgt. William Chisholm, completed 25 years of service in January of this year, received his award for a quarter century of police work. He was with the RCMP from 1951 to 1953 and the Calgary police from 1953 to 1963 before joining the Saanich force on June 1, 1963.

Receiving recognition for 20 years of police service were Sgt. Raymond McLean, Cpl. Edward Hernblad and Dep. Chief Eric Avison.

McLean completed his 20 years in October of last year having served in the RCMP from 1951 to 1957 before joining Saanich on June 17, 1963.

Hernblad will reach the 20-year plateau this October. He started in 1955 in the Regina police force and joined the Saanich force on Feb. 15, 1965.

Avison will have 20 years with the Saanich police force on Nov. 4.

NEVER BEFORE

AT THIS PRICE!

. . . A QUALITY ZENITH 1977

25" CONSOLE

100% Solid State Chassis that features

- Power Sentry Voltage Regulating System
- Brilliant Chromacolor Picture Tube
- Solid-State Super Video Range Tuning System
- Mediterranean Styled full base, finished in simulated Pecan with the look of fine distressing
- Easy-roll casters
- Picture Control

SPECIALLY PRICED AT JUST . . .

THE LIDO *599.95 DELIVERY EXTRA

COMPARE THE QUALITY - COMPARE THE PRICE - YOU'LL CHOOSE ZENITH.

ALSO FEATURE - PRICED . . . dependable ZENITH PORTABLES!

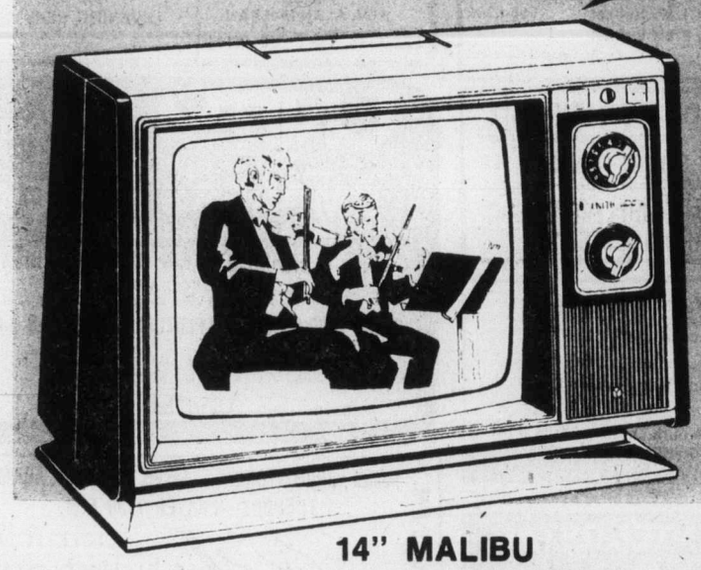

14" MALIBU

Exciting slim-line styling. Ebony color cabinet on top with pedestal base. Picture control. Tint Stabilizer Circuit. Contrast Regulator Circuit. VHF and UHF Antennas.

- 100% Solid-State Chassis
- Power Sentry Voltage Regulating System
- Chromacolor Picture Tube
- Super Video Range Tuning System
- Synchromatic 70-Position UHF Channel Selector

*399.95 (DELIVERY EXTRA)

20" MADEIRA

Decorator compact table model with dark brown polystyrene cabinet. Features Solid-State Super Video Range Tuning System and more.

*499.95 (DELIVERY EXTRA)

HURRY . . . LIMITED QUANTITIES . . .

SEE THE ZENITH DEALER NEAREST YOU SOON!

*PRICES MAY BE HIGHER OR LOWER

Colortron Television Ltd. — 3180 Harriet — 383-9113

Mais Furniture & Appliances Ltd. — 1821 Cook — 385-2435

Butler Brothers — 1720 Douglas Street — 383-1511

Alexander TV — 2652 Quadra — 385-4326

Telev Wauthy Electronics Ltd. — 247 Cook — 385-0933

Ace TV & Stereo Sales & Service — 3185 Quadra — 388-9455

Chew's TV & Stereo Ltd. — 493 A Burnside Rd. E. — 382-1234

Thomson Electronics — 650 Granderson — 478-7741

Coast To Coast Newspaper Advertising Sells the Most

5-13

Third World looks to us—priest

The condition of the world today compels Christians to think about their social responsibilities, Rev. John Green of Chemainus told the 49th annual convention of the Catholic Women's League of the Victoria diocese in St. Patrick's Church.

Green, who is provincial representative for the Canadian Catholic Organization fo Development and Peace, said last week that the present social and economic order fails to meet the human needs of the majority of people. The poor, especially in the Third World, he said, are calling for a new economic order based on just distribution of wealth and power.

In Canada, he added, there are signs that people want to find new approaches to make better use of human and natural resources. Much of this activity is occurring on an ecumenical basis, he said, and, while only a minority is concerned, this minority is significant because it is challenging the whole church to live the gospel message by serving the needs of the people.

Diocesan president Mrs. Glenda Wilson of Courtenay reported that all women's councils on the Island were involved in aspects of community service.

Rev. Joseph Jackson of the host church told about his recent trip to Africa, including Sierra Leone where he and Bishop Remi De Roo attended the opening of a cathedral. Jackson was a missionary in Africa, primarily in Sierra Leone, for 25 years before coming to Victoria.

One hundred members from the Island attended the convention, representing councils from as far north as Campbell River.

The new executive for the diocese, elected at the convention, was installed by Rev. Gerald Herkel, diocesan chaplain. In addition to Mrs. Wilson, president, they are: vice-presidents, Helene Banner, Alberni; Elaine Beatch, Lake Cowichan; Sylvia Duggan, Campbell River; treasurer, Ruth Hazlett, Courtenay; secretary, Margaret Rennie, Courtenay.

RELIGION
Editor: Don Gain

KNOX PRESBYTERIAN CHURCH
2964 Richmond Road
"A Friendly Church That Cares"
Minister: Rev. David A. Smith, B.A.
11:00 a.m. Vancouver Island Youth Fellowship Day Service
Theme: "LOVE AND FRIENDSHIP"
Nursery Facilities
Church School Classes
11 a.m. Kindergarten to Gr. 6
7 p.m. Jr. Youth Group
Visitors are most welcome

TRINITY PRESBYTERIAN CHURCH
2964 Tillicum Road at Gorge Shopping Plaza
"The Friendly Church Close to Motels"
10:30 a.m. Church School Sing-A-Long
11:00 a.m. "WHEN GOD SEEMS TO HIDE!"
Minister: Rev. G. D. Smith, M.A.

"A Family-Centred Church" 382-6524
FIRST NAZARENE
Regular Services will be held
11 A.M. DAVE MURRAY
6 P.M. PAUL POPOV Film— "OPERATION JERICHO"
TEMPORARILY at 983 PANDORA pending completion of our new facility at 4277 Quadra Street.

CHRISTIAN APOSTOLIC CHURCH
Original Christian Doctrine
SUNDAY SERVICE AND SUNDAY SCHOOL 11:00 a.m.
Lectures in Successful Living Wednesdays—7:30 p.m.
2663 Shelbourne St., Victoria, B.C.

ELK LAKE COMMUNITY BAPTIST CHURCH
5563 Pat Bay Highway
REV. ARTHUR WILLIS
10:30 a.m. Family Worship and Sunday School
7:30 p.m. Evening Fellowship Hour

St. Andrew's Presbyterian Church
Downtown — Douglas St. at Broughton
Minister: Rev. Bruce Molloy
11 A.M. "THE BEAUTY OF HUMILITY"
The Rev. James H. W. Statham of Duncan (pulpit Exchange)
7 P.M. "A GLIMPSE OF THE CHURCH IN THE SOVIET UNION"
Church School, All Grades
Rev. B. J. Molloy
FREE PARKING: Eaton's Carpark 10:15 a.m.-12:15 p.m.

FIRST BAPTIST CHURCH
Quadra and North Park
11:00 a.m.
"A DAY OF GREAT JOY"
Ministers: John A. Watson and Cecil Barner
Organist and Choir Director: Mr. John Tunstall

Douglas St. Baptist
3277 Douglas St.
Pastor: REED H. ELLEY
10:30 A.M. "THIS IS OUR TASK!"
7:30 P.M. "GOD'S CHURCH OR OURS?"
A Friendly Evangelical Church

VICTORIA ALLIANCE CHURCH
1792 Townley Street — Telephone 592-1821
Pastor: Rev. H. Orlin Craig
11:00 a.m. Mr. Percy Wills
7 p.m. Rev. B. T. Harrison

Christian Reformed
Agnes and Glanford
WORSHIP SERVICES at 10:30 a.m. and 7:00 p.m.
Ministers: Peter W. DeBruyne, Gilbert J. Kamps

THE SALVATION ARMY
Citadel Corps. 757 Pandora Avenue
Corps. Officers: Major and Mrs. Ivan McNeilly
9:30 a.m.—Sunday School
11:00 a.m. — Holiness Meeting
7:00 p.m. Evangelistic Meeting
A warm welcome awaits you at the Army.

VICTORIA EVANGELICAL LUTHERAN CHURCH
(Independent)
Divine Services, Sunday School, and Bible class held each Sunday
—Welcome—
Phone: 478-7930

Orthodox Church
(Russian Synod)
For service times contact: Rev. Fr. Gleb Jensen
3801 Cadboro Bay Rd.
Phone 477-8892

BETHEL FELLOWSHIP BAPTIST CHURCH
2355 Beacon Avenue, Sidney
9:45 a.m. Sunday School for All Ages
11 a.m. "DOES OUR CHRISTIANITY WORK?"
7 p.m. BRO'T OUT, THAT GOD MIGHT BRING US IN"
Pastor Darrell Eddy 656-5012

THE CHRISTADELPHIANS
1396 McKenzie Avenue
Great News FOR THE World
"THE POWER OF BELIEF"
Dn. Snobelen
Bible Address Everyone Welcome
Sun. 7:30 p.m. No Collections
Sunday School 9:30 a.m. Memorial Worship 11:00 a.m.

FRIENDSHIP BAPTIST CHURCH
Welcomes you to its
10 a.m. Family Worship & Sunday School
7 p.m. Evening Service
Speaker: Rev. Rich Massey
at Gordon Head Rec. Centre, 1744 Feltham Rd.
Pastor: Rev. E. Kratofil, B.A., B.D. 477-8478
Affiliated with the Baptist General Conference

VICTORIA TRUTH CENTRE
There is an answer to every prayer and a solution to every problem
11:00 a.m. "THE WIDOWS SON"
Dr. EMMA SMILEY, Minister
7:30 p.m. "THE GOSPEL OF EMERSON"
Rev. Charles Glauser
11:00 a.m. Children's Church and Jr. Young People's Society
7:30 p.m. Sr. Young People's Society
1201 Fort St. Everyone Welcome

CHRISTIAN SCIENCE
FIRST CHURCH OF CHRIST SCIENTIST
A Branch of The Mother Church, The First Church of Christ, Scientist, Boston, Mass.
CHAMBERS at PANDORA
Sunday Services: 9:30 and 11:00 a.m.
Lesson Sermon: "MORTALS AND IMMORTALS"
Sunday School: 9:30 a.m. and 11:00 a.m.
Wednesday Testimony Meeting, 8:00 p.m.
Reading Room, 1210 Broad Street
Nursery Come and Visit Us. Elevator

VICTORIA BAPTIST CHAPEL
S.B.C.
3220 Cedar Hill Cedar Hill Community Centre
Bible Study 9:45 a.m. Worship 11 a.m.
Rev. Bo Brantley (Nursery Available) Phone 477-5474
"We love, because He first loved us." JN 4:19

BRITISH-ISRAEL WORLD FEDERATION (CAN.)
Victoria Branch.
PUBLIC MEETING
Sunday, Afternoon, May 15th, at 3 p.m.
in the Dominion Hotel, Yates Street.
"THE POWER IN THE NAME OF JESUS, KING OF ISRAEL"
Speaker—Mr. Frank Hall
Radio Broadcasts every Sunday 10 a.m. and 10:15 a.m. on K.A.R.I. (550)

VICTORIA BRITISH ISRAEL ASSOCIATION
WED., MAY 18th — 3 P.M.
St. John Ambulance Hall
941 Pandora Avenue
Return Visit
REV. A. S. GAUNT
of Nottingham, England
"GOD'S MESSAGE FOR TODAY"
Public Meeting — All Welcome

Reformed Episcopal CHURCH OF OUR LORD
Humboldt and Blanshard St. Victoria, B.C.
11 a.m. Morning Service
A FELLOWSHIP CHURCH
7 p.m. VESPER SERVICE
Bible Study (The Beatitudes)
Rector: Rev. Dr. Andrew J. Mowatt

Emmanuel BAPTIST CHURCH
2121 CEDAR HILL CROSSROAD Tel. 592-2418
Team Pastors: Norman Archer — Alan Turner — Rob Bentall
9:30 & 11 a.m. "UNDER PRESSURE" Pastor Archer outlining guidlines on handling pressures of modern living.
Full Sunday School Program at both services
Emmanuel's Brass Quintet at both services
6:45 p.m. Emmanuel's 40-piece CONCERT ORCHESTRA with special Music
7 p.m. Pastor Archer preaching on "JESUS POWER" With Peter Bourne ("The Blind Singer")
8:15 p.m. — "FOCUS" — personal, expressive worship

PENTECOSTAL ASSEMBLIES OF CANADA

OLDFIELD GOSPEL CHAPEL
5508 Oldfield Road Pastor L.W. Henkel 658-5908
9:45 a.m. Family Bible School
11 a.m. Worship Service 7 p.m. Gospel Service

NORTH DOUGLAS PENTECOSTAL TABERNACLE
Douglas at Canterbury Pastor: Rev. Harold Pendray
9:45 — FAMILY SUNDAY SCHOOL
For Transportation Phone 652-3867
11:00 A.M. "WHAT ARE YOU LEARNING"
7 P.M. "WATCH YOUR STEP"

CHINESE PENTECOSTAL CHURCH
800 Princess
SUNDAY 9:45 a.m. Sunday School
11:00 a.m. and 7:30 p.m. Worship Services
Prayer — Wed., 7:30 p.m. Youth, Friday, 8:00 p.m.
Pastor: Rev. Steve Wong 383-3878

COLWOOD PENTECOSTAL CHURCH
Pastor: D. L. McMillan, 2250 Sooke Road
9:45 a.m. Sunday School
11:00 a.m. MORNING SERVICE
7:00 p.m. EVENING SERVICE

Queens Avenue APOSTOLIC CHURCH
804 QUEENS AVENUE
Pastor: REV. ALAN McLEAN
382-7833 or 385-8404
10:00 a.m. Sunday School Including Adult Bible Class
11:00 a.m. Worship Service
7:00 p.m. EVENING SERVICE

UNITY OF VICTORIA AT THE EMPRESS HOTEL
PRINCESS LOUISE ROOM
THE CLEANSING LAWS OF PROSPERITY
"BEFORE YOU ASK"
Reverend Vicki Lafser
CLASS 5:30-6:30 p.m. SPIRITUAL SERVICE 7-8 p.m.
Unity Church of Victoria is to be affiliated with Unity of Vancouver, Unity School of Christianity and DAILY WORD MAGAZINE
UNITY

PEOPLES COMMUNITY CHURCH
1161 Princess (Princess and Chambers)
SUNDAY
11 a.m. JIM COLLEY of Vancouver
7 p.m. RUSSELL GRIGGS
PASTOR: Russell Griggs
SIGNS — WONDERS — MIRACLES
Tuesday: 7:30 p.m. — Bible Study
Thursday: 7:30 p.m. — "Life in the Spirit" class
Friday: 7:30 p.m. — Youth Night
Listen to Russell Griggs DAILY on KARI 550 at 2:45 p.m.!

Central BAPTIST CHURCH
833 PANDORA AVE. 385-7786
"We preach Christ crucified risen and coming again"
Two similar
1 WORSHIP SERVICES 8:45 and 11:00 a.m.
"THE NATURE OF CHRISTIAN AUTHORITY"
Guest Speaker Dr. J. Houston Principal-Regent College, Vancouver
Communion Service Following
2 9:45 a.m. FAMILY BIBLE SCHOOL
3 7 P.M. Speaker Mr. Tom McRae ★ Male Octete
Pastor: R.D. Holmes
Min. of Visitation Norman Harrison
Assoc. in C.E.: Miss Verne Scott
Asst. to Pastor: C.V. Eno
Visitors Warmly Welcomed

SAANICH BAPTIST CHURCH
Royal Oak School, 4564 W. Saanich Rd.
10 a.m. to 12 noon
Pastor A. Shook 479-0050

SOOKE BAPTIST CHURCH
at Sooke Elementary School
9:45 a.m. Sunday School
11:00 a.m. Worship Service
7:00 p.m. Evening Family Service
Pastor William van de Leur, 642-4423
—FELLOWSHIP BAPTIST CHURCHES—

Glad Tidings PENTECOSTAL CHURCH
842 North Park St
384-7633 384-0113
GOD'S WORD AS IT IS FOR MEN AS THEY ARE
9:45 A.M.—FAMILY BIBLE SCHOOL
• Bus Service — 658-5694 — or Church Office
11:00 A.M. Pastor Hale Speaking
7:00 P.M. Pastor Austin Speaking
B.C. A.I.M. TEAM "LOVE CHAPTER" At the Jaycee Fair May 16-21
Find Reality in Christ at Glad Tidings
REV. E. E. AUSTIN, PASTOR
REV. BILL HALE, Minister of Christian Education & Music

trinity christian centre
949 FULLERTON AVE.
Pastor: JOHN STONE Assoc. Pastor: AL ADAM
TUESDAY—PRAYER 7:30 P.M.
WEDNESDAY — PRAYER MEETING 10:30 A.M.
10:30 a.m. REV. JOHN VICKERS
7:00 p.m. PASTOR AL ADAM
SEE "CHARISMA" SAT. 10:30 A.M. CH. 11
THURSDAY — SCHOOL OF DISCIPLESHIP, 7:30 P.M.

CHURCH OF THE WAY
in the Theatre of the Student Union Building
UNIVERSITY OF VICTORIA
PASTOR BILL JOHNS
11 A.M. FAMILY WORSHIP and SUNDAY SCHOOL
★ TESTIMONY ★ SONG ★ PRAYER
12:30-2 P.M. FAMILY FELLOWSHIP HOUR
For Information Phone 388-5334
Everyone Welcome
REVEREND JOHN FRANCIS SPEAKING

SING OUT
VICTORIAN DAY
SPECIAL PRESENTATION AT THE
METROPOLITAN UNITED CHURCH
1411 Quadra
SUN., MAY 22nd at 2:30 P.M.
Featuring SHARALEE
★ Star of "Your Hit Parade" on CBS
★ Featured Lead Soloist on the Johnny Mann "Stand Up and Cheer"
★ Co-Star on the "Pat Boone Family Show"
★ Recently starred on the Johnny Carson Show
FREE ADMISSION
SPONSORED BY "RAINBOW MINISTRIES"
5-14

IT'S HAPPENING
presents
THE INTERNATIONALLY LOVED
WINDSHIELD WIPERS
Laugh at Them!!!
Laugh with Them!!!
Their songs, music, comedy and adventures will thrill and inspire you.
Plan now to be with us for this Great, almost FREE evening. (A collection will be taken.)
TONIGHT — 8 P.M.
842 North Park St.
(Free Refreshments after the concert)
5-14

Arnold Brown visits in June

Victorians to meet Army's new general

The Salvation Army's general-elect, Arnold Brown, and Mrs. Brown will visit Victoria June 25 and 26 to lead the 90th anniversary services of the Salvation Army here.

The new general, now commander of the army in Canada and Bermuda, will succeed Canadian-born General Clarence Wiseman as international leader.

He was elected by the army's high council in Sunbury-on-Thames last week and will assume his new responsibilities in July.

Brown was appointed territorial commander for Canada and Bermuda in 1974 and, prior to that post, was second-in-command of the international Salvation Army.

He was born in London, England, in 1913, and emigrated, at an early age, to Canada with his parents.

Brown

As a young man he was a member of the Belleville, Ont., corps. After graduation as an officer he was appointed to the editorial department of territorial headquarters in Toronto where he served for 10 years. He was for a time assistant editor of The War Cry.

During this period he compiled a history of the army's first 50 years in Canada titled What Hath God Wrought?

As secretary for publicity and special efforts, he was active in presenting Salvation Army programs on radio and television. This Is My Story on radio and The Living Word on television, both broadcast throughout the U.S., Canada and Australasia, were the outcome of his work.

From 1962 to 1964 he was Canada's territorial youth secretary. He was called to London as head of the public relations department in 1964.

In this capacity he launched the army's centenary appeal for the upgrading of the social services in Britain and the creation of new projects. He became chief of staff several years later.

Mrs. Brown, the former Jean Barclay of Montreal, married the new general in 1939.

As wife of the chief of staff she served as president of the Army Guides and Life-Saving Guards and world president of the Nurses' Fellowship.

Tracing the changing churches

Archivist aims to preserve the documents of faith

Church history is made every week by Greater Victoria congregations but not many keep records of it.

The provincial archives is determined to reverse this process.

Kent Haworth who, in addition to being an archivist in the public records and manuscript division of the provincial archives, is also honorary archivist for the Vancouver Island and Gulf Islands diocese of British Columbia for the Anglican Church, is currently sorting out the records of the Columbia Coast Mission. A member of St. George's Anglican Church, Haworth has a university student as his assistant, thanks to the summer hiring program of the department of labor.

His assistant is Felicity Page, daughter of Canon Brian Page of St. Barnabas Anglican Church, and a third-year anthropology student at the University of Victoria.

Felicity is busy sorting out photos, letters, news clippings, publications and other items and placing them in acid neutral folders and acid neutral cardboard boxes to preserve them.

Haworth is getting letters from Vancouver Island parishes who are getting ready to celebrate their 100th anniversaries.

"Unfortunately many of them don't have archives," he said. "This points up the need for preserving records."

He sees archives not as "cultural frills," as some people label them, but rather as "administrative necessities."

"I had an instance of it recently," he explained. "Bishop (Roy) Gartrell needed some important documents in connection with land owned by the church. The necessary information was in a diary but nobody knew where the diary was."

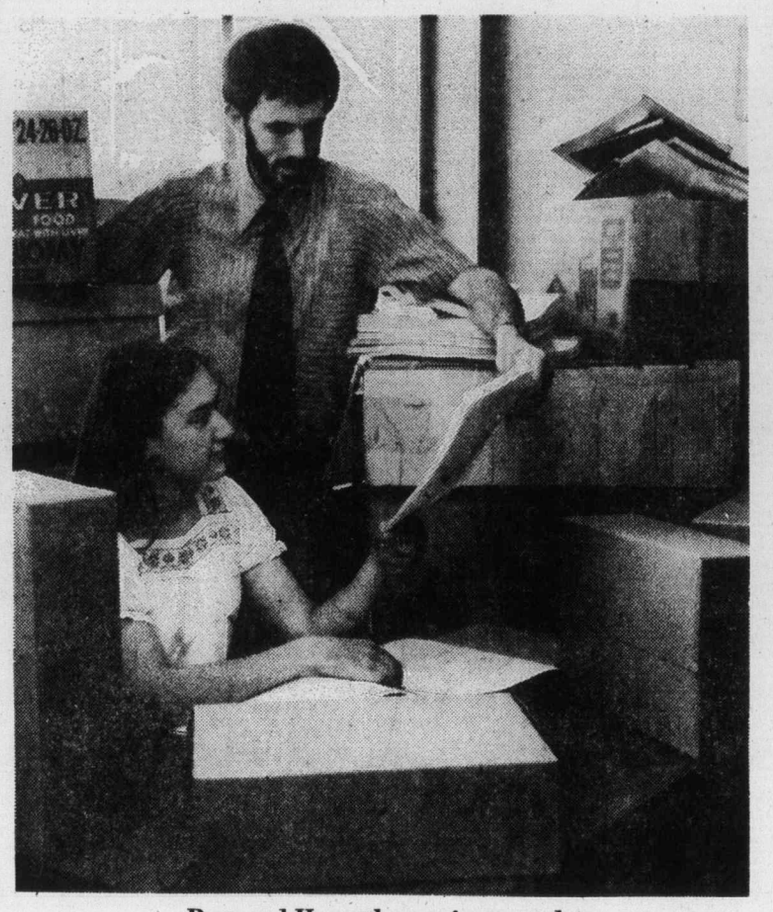

Page and Haworth examine records

The archivist is setting up a workshop for people interested in learning how to care for church records. It will be held in the fall and will deal with all aspects or archives.

Generally speaking, there are three requirements in keeping archives, he said. Security against theft, fire and water are of prime importance; trained people are needed for handling and cataloguing, and continuity of the program is a must if the records are to be made available to those needing to use them.

He's taking his honorary job very seriously. "You have to know how the church operates in order to keep valid records," he said. "So now I'm a member of St. George's parish council."

He's finding out what the Anglican diocese has in the way of archives. He's getting them organized and eventually they will be made available. He's sending out letters to editors of all Vancouver Island and Gulf Island newspapers in search of Columbia Coast Mission records that may be tucked away in personal effects.

"I'm also interested in sermons," he said. "They reflect the social attitudes of the day and tell a lot about the times and the congregations."

He's also looking for registers of marriages, baptisms, confirmations and burials. He has the first two minute books of the Victoria rural deanery dated about 1899. "Where are the rest?" he asked. "We don't know."

Haworth believes there must be many budding anthropologists, sociologists, journalists, photographers and historians in local churches. Getting archives programs going for their churches could be a learning experience for them and a valuable asset for their congregations.

He's willing to give advice on any aspects of such a program. He can be reached at 387-6671.

Crowd of 2,000 expected

Witnesses to meet in Colwood

An estimated crowd of 2,000 persons is expected at the circuit assembly of Jehovah's Witnesses in Juan de Fuca recreation centre in Colwood next weekend.

Preparations for the meeting of Witnesses from southern Vancouver Island include the setting up of 18 departments to care for the delegates' needs.

First aid, refreshments, a cafeteria, equipment and trucking are among the sections being organized. Even menial tasks like cleaning and mopping up are not left to chance but operate under a well-organized system.

Witnesses appreciate the opportunity to use community facilities for their gatherings and want to leave a good impression behind them, Dan Evans, public relations officer, said this week.

Theme of the assembly next Saturday and Sunday is Entering a Large Door Leading to Activity (1 Cor. 16:9).

"This activity includes the ability to teach others, showing mercy to our fellow man and properly presiding as a family head,' Evans said. "All these facets of Christian activity will be discussed."

Bill Middleton of Victoria, assembly overseer, made these observations this week about the program: "All dedicated servants of God have a precious treasure — the truth of the Good News. People desperately need it and this should stir us to want to be teachers of others.'

Baptismal services will be held next Sunday morning. Visiting speakers will include circuit overseer Walter Graham and district overseer David Walker of Toronto. Walker will speak at 2 p.m. next Sunday on the topic, Follow the Way to Life.

Dawn of new day illustrates vision

The dawn of a new day in the countryside illustrates a simple but basic fact about vision, Christian Science lecturer Michael Thorneloe of Sheffield, England, told a public meeting in the MacPherson Theatre last week.

Before the sun rose, everything seemed dark and empty and when the light came, it revealed the beauty and color of what really was there all the time, Thorneloe said.

"This hints at the way spiritual perception enables us to see the true nature of creation as perfect here and now,' Thorneloe continued. "Such spiritual vision is exemplified throughout the Bible as prophecy. It shows us the wholly perfect nature of man as the reflection of God, Spirit."

The Christian Science lecturer said spiritual vision was available to everyone everywhere. "An understanding of the Christ, as the light of God's love, enables us all to develop spiritual vision.'

This fact, according to Thorneloe, could be illustrated and proved by many clearcut cases of physical healing through the application of Christian Science, and anyone could demonstrate spiritual vision as he or she expressed God, regardless of heredity, environment or educational background.

"When one sees spiritually, healing is the natural outcome because the darkness of discord is scattered and destroyed by the all-powerful light of spirituality."

Attend the church of your choice this Sunday

Missionary to Korea will speak

A missionary to South Korea — Willa Kernen of Saskatoon — will speak at a service sponsored by the Victoria Presbytery and the United Church Women's Presbyterial in the chapel of Metropolitan United Church at 7:30 p.m. Sunday.

Miss Kernen, associate director of the Bethany Lay Training Centre of the All-Korea Women's Association of the Presbyterian Church in Seoul, will lead an informal discussion on The Church in South Korea.

She first went to Korea in 1954 after graduating from the United Church Training School, now the Centre for Christian Studies in Toronto, and a year at Yale University for language study.

Soviet Union cleric's topic

Rev. Bruce Molloy, minister of St. Andrew's Presbyterian Church, who just returned from a 10-day tour of the Soviet Union, will speak on the subject, A Glimpse of the Church in the Soviet Union, at 7 p.m. Sunday. He will show slides of his trip.

Battering prevention

The prevention of child-battering will be the topic for discussion at the evening board meeting the Diocesan Anglican Church Women in St. Luke's Church at 7:30 p.m. Wednesday. The speaker will be Mrs. Margaret Ellis.

Pastor going to Langford

Western Community Baptist Church, the daughter church of Emanuel Baptist Church, Langford, will have a full-time pastor. Rev. Gordon Patterson, associate pastor of First Baptist Church, Vancouver, will start his ministry June 1 at the church which meets in the new Spencer School.

Perspectives

By REV. J. A. DAVIDSON

The one reference to the boyhood and adolescence of Jesus in the Gospels is found at the end of the second chapter of Luke's Gospel, and in it is this statement: "As Jesus grew up he advanced in wisdom.'' (New English Bible.)

Advancing in wisdom. Wisdom is not something that one achieves in a final form at a particular point in one's life; advancing in wisdom ought to be a lifelong process.

Wisdom has many depths and dimensions, and it is not simply a matter of intelligence or cleverness. You can have an IQ so large that it almost buckles your knees, and yet not come to wisdom. Wisdom, real wisdom, often comes to persons of quite ordinary intelligence. Wisdom is not so much a matter of your intelligence as a matter of what you do with your intelligence.

Teachableness is as significant as intelligence in the attainment of wisdom; when you stop being teachable, you stop advancing in wisdom, whatever your age is. And teachableness is not simply a capacity to take formal instruction and to pass examinations — although that is not to be despised in the quest for wisdom. A. N. Whitehead, one of the great philosophers of this century, in his book, The Aims of Education, said this: "A merely well-informed man is the most useless bore on God's earth."

Then he added:

"Now wisdom is the way in which knowledge is held. It concerns the handling of knowledge, its selection for the determination of relevant issues, its employment to add value to our immediate experience."

Your wisdom is shown in the ways in which you carry and handle and use your knowledge. Stephen Leacock said, "An education, when it is all written out on foolscap, covers nearly ten sheets." That quip makes a valid point. Much of the real value of your education is found in what remains after you have forgotten most of what you deliberately set out to learn.

Your experiences as you go through life — how you respond to them, what you learn from them — have very much to do with your advancing in wisdom. Of basic significance here is the way if which you bring your knowledge and your intelligence to bear on your relations with other persons.

A key to authentic wisdom is that old-fashioned virtue, humility. And I do not mean the kind of humility that grovels in self-depreciation and whines in morbid self-criticism. I mean the kind of humility that consists in honesty about oneself, in realistic acceptance of one's limitations and one's ignorance, in sensitive awareness of one's dependence on others. Claude Bernard, a great French medical scientist of the 19th century, gave this warning: "It is what we think we know that prevents us from learning."

Here is an ancient prayer which points the way to wisdom: "O God of Truth: Deliver us from cowardice that shrinks from new truth, from laziness that is content with half-truths, from arrogance that thinks it knows all truth."

Family show May 21

Family entertainment for Family Month will be provided by the Wilkinson Family at a concert at 7:30 p.m. May 21 in Oak Bay junior high school.

The 10 members of the family play 20 instruments as well as singing, dancing, juggling and performing skits.

The Wilkinsons make their home in Salt Lake City, Utah, where Lorraine Wilkinson, director of the show, has her own radio and television shows. She has composed songs used in many Barbershop festivals, the World Harmony in Hawaii and sung by the Mormon Tabernacle Choir.

Her most successful song, A House Becomes a Home When There's Love Inside, will be featured in the Victoria concert.

Silver Threads

VICTORIA

MONDAY and TUESDAY — 8:30 a.m., drop-ins, cards, shuffleboard, pool, library; 9:30, arts and crafts; 11:30, lunch; 1 p.m., arts and crafts.

MONDAY — 1 p.m., stamp club; 1:15, bridge; 7:20, whist.

TUESDAY — 1:30 p.m., Budget Travel films on Hawaii; 7:30, old-time dance, last day of arts and crafts classes.

WEDNESDAY — 8:30 a.m., drop-ins, cards, shuffleboard, pool, library; 11:30, lunch, 12:30 p.m. card room closed; 1, health counselling; 1:15, singisong; 2, concert, variety show; 7:20, whist.

THURSDAY and FRIDAY — Centre closed until 12:45 p.m., annual arts and crafts display; 1-4 p.m., fashion show and tea.

SATURDAY — 11 a.m., drop-ins, cards, shuffleboard, pool; 1 p.m., chess; 2, whist; 7:20, 500 card game.

SUNDAY — 1-4 p.m., drop-ins.

Phone 388-4263 for information about trips.

SAANICH

MONDAY through FRIDAY — 8:30 a.m. -4:30 p.m., billiards, shuffleboard, ping-pong, drop-ins.

MONDAY — 9:30 a.m., macrame, ceramics, pottery; 11:45, lunch; 1 p.m., duplicate and contract bridge; 7:30, Hampton Happy Gang Orchestra practice.

TUESDAY — 9:30 a.m., basketry, beadwork, carpet bowling, lapidary, ping-pong; 11:45, lunch; 1:15 p.m., whist, 1:30, discussion group with guest NDP MLA Charles Barber.

WEDNESDAY — 9:30 a.m., oil painting, leatherwork; 11:45, lunch, preparation for Victorian Days dinner dance at 6 p.m.

THURSDAY — 9:30 a.m., drop-ins, billiards, shuffleboard, ping-pong, carpet bowling, knitting and crocheting, ballpoint embroidery; 11:45, lunch; 1:30 p.m., conversational French, quilting.

FRIDAY — 9:30 a.m., carpet bowling, novelty class, lapidary for beginners; 11:45, lunch; 2 p.m., jacko, ping-pong; 7:30, progressive whist.

SATURDAY — 1:30 p.m., cribbage, billiards, shuffleboard, ping-pong, drop-ins, tea; 7:30, bingo.

SUNDAY — 2 p.m., Concert Orchestra practice.

Tickets on sale from Malahat Shawnigan Lake trip May 26; Hell's Gate June 2; San Juan Islands circle tour June 9 and Miracle Beach June 16.

ESQUIMALT

MONDAY — 10 a.m., learn to dance class; noon, lunch; 1, oil painting, checkers, 500 card game, carpet bowling.

TUESDAY — 2-4 p.m., spring tea.

WEDNESDAY — 10 a.m., Silver Singers, liquid embroidery; noon, lunch; 1:30, whist, novelties; 2, nurse visit.

THURSDAY — 10 a.m., sewing clss, weaving; noon, lunch, program committee meeting.

FRIDAY — 10 a.m., quilting, learn to carpet bowl; 10:30, health care; 11, swimming; 1, craft and plant club 1:30 dance.

Tickets on sale for Gulf Islands cruise.

MONDAY — 9 a.m. centre open, cards, shuffleboard, library, quilting, ceramics, dancing for fun; noon, lunch; 1 p.m., ceramics; films; 7:30, Bingo.

TUESDAY — 9 a.m. centre open, cards, shuffleboard, library; oil painting, serenaders practice; noon, lunch; 1 p.m., oil painting; whist, crochet; 7, shuffleboard and games night.

WEDNESDAY — 9 a.m., centre open, cards, shuffleboard, library; 10, novelities, rug hooking; noon, hot dinner; 1 p.m. discussion group, mah-jongg; 2, concert with the melodears.

THURSDAY — 9 a.m., centre open, cards, shuffleboard, library; 10, decorator painting, weaving, noon, lunch; 1 p.m., dressmaking, bridge; 7 crib.

FRIDAY — 9 a.m., centre open, cards, shuffleboard, library; 10, senior ceramics, knitting, keep fit, quilting, beadwork; noon, lunch; 1 p.m., creative writing; 1:30, stretch and sew; 2, jacko; 7, evening cards.

SATURDAY — Open 1 p.m. to 4 for drops-ins.

SUNDAY — Open 1 p.m. to 4 for drop-ins.

Morning coffee and afternoon tea served every day; senior citizens and visitors welcome. Tickets on sale for mystery trip — June 7. Deposit due on Orcas Island trip July 4-7 by May 24.

CITY AND DISTRICT CHURCHES

GOSPEL CHAPELS

OAKLANDS CHAPEL
Fernwood and Cedar Hill Road
SUNDAY
9:30 a.m.—Breaking of Bread
11:15 a.m. Sunday School
and Family Bible Hour
Speaker: Mr. R. McArthur
7 p.m. Evening Service
Speaker: Mr. G. Roberts
Thurs.—8 p.m.
Prayer and Bible Study
For Information and Counselling
Mon. to Fri. Office Hours
10 a.m. to 12
595-1411

VICTORIA GOSPEL CHAPEL
935 Pandora Avenue
SUNDAY
9:30 a.m.—Breaking of Bread
11:15 a.m.
Sunday School, Bible Class and
Family Bible Hour
Speaker: Mr. Ron Browne
7 p.m. Evening Service
Speaker: Dr. Harry Hitchman
8 p.m. Wednesday Prayer and
Bible Study

ASSOCIATED GOSPEL CHURCHES

GOSWORTH ROAD
Community Church
2845 Gosworth Road
Rev. C. R. McKnight, 386-9793
9:45—Sunday School
11:00—Worship Service
7:00 p.m.—Evening Meeting
Tues., 7:30—Bible Study

EVANGELICAL FREE CHURCH

PARKDALE FREE CHURCH
1095 Tolmie Ave. 382-7513
SUNDAY
Sunday School—9:45 a.m.
Morning Worship—11:00 a.m.
Evening Worship—7:00 p.m.
Pastor, Carl Klassen
479-4431 384-3646

PSYCHIC SCIENCE

VICTORIA CENTRE
OF PSYCHIC SCIENCE
819 Fort Street
Sundays, 11 a.m.
Worship and Social Fellowship
Clairvoyance at Every Service

MENNONITE

SAANICH COMMUNITY CHURCH
990 Falmouth Road, 384-8841
10:00—Family Worship
11:00—Bible and Optional Classes
Pastor—G. L. Braun, 477-6111

LUTHERAN

LUTHERAN CHURCH OF
THE CROSS
Cedar Hill and Cedar Hill Cross Roads
Alfred J. C. Johnson, Pastor, 477-3851
10:00 a.m. Divine Worship Service
11:00 a.m.—Sunday School
and Bible Class
The Church Where Families
Worship Together
Evangelical Lutheran Church of Canada
(E.L.C.C. formerly A.L.C.)
Visitors Welcome

GRACE LUTHERAN CHURCH
1273 Fort St. 383-5256
Lutheran Church in America
(Across from Central Junior High)
Minister Rev. Ronald Nelson
Worship—11 a.m.
8 p.m.— May 19th
Ascension Day Worship
"Come, let us worship the Lord!"

HOPE LUTHERAN CHURCH
MISSOURI SYNOD
1924 Carrick Street off Foul Bay
The Rev. L. M. Carlson, Pastor 592-2308
Sunday
9:45—Church School and Bible Class
11:00—Divine Worship Service
ALL WELCOME
A Church of "The Lutheran Hour"
and "This is the Life"

GOOD SHEPHERD LUTHERAN
CHURCH
2815 Cedar Hill Road
Rev. Fred Knebel, Pastor 658-8043
10 a.m.—English Service
11 a.m.—German Service
11 a.m.—Sunday School

REDEEMER LUTHERAN CHURCH
Corner Jacklin and Jenkins
9:45 a.m.—Sunday School
11 a.m.—Worship Service
Minister Herman Bickel, 478-8850

SOCIETY OF FRIENDS

SOCIETY OF FRIENDS
(Quakers)
MEETING FOR WORSHIP
SUNDAY 11 A.M.
VISITORS WELCOME
1831 FERN ST.

UNITARIAN

UNITARIAN CHURCH
106 Superior Street
10:30 a.m. "ROOTS IN THE AIR"
Rev. Richard Harris, Minister of Shoreline
Unitarian Church, Seattle, Wash.
Visitors invited.

United

FIRST UNITED CHURCH
Quadra at Balmoral
11:00 a.m.
MORNING WORSHIP
"CHRIST, ASCENDED YET PRESENT"
Rev. Hugh M. Hunter
Church-School students attend first part of service and then proceed to classes.
Nursery and toddler facilities available

METROPOLITAN UNITED CHURCH
Pandora at Quadra Street
11:00 a.m.
"THE GREAT SURPRISE"
Rev. A. Calder
7:30 p.m.
"SOUTH KOREA TODAY"
Miss WILLA KERNEN—Missionary
Under the auspices of the Victoria Presbytery and Presbyterial.
11:00 a.m. Church School in all departments
Choir Director: Don Kyle, B.A., B.Ed.
Organist: Ursula Thomas, L.R.S.M.

CENTENNIAL UNITED CHURCH
Gorge Road and David Street
(Opp. Colony Motor Inn)
Minister: Rev. John Travis
11:00 a.m.
"CURTAINS"
The Minister Speaking
Organist: Mr. Ernest Williams

ST. AIDAN'S UNITED CHURCH
Richmond at Cedar Hill X Road
Ministers: Rev. J. Rae Allan
Rev. Clare Holmes
Music Director: Vera Barclay
Organist: Henry Pluym
9:30 and 11:00 a.m.
MORNING WORSHIP
Guest Speaker
REV. FRED ANDERSON
9:30 a.m. All Sunday School Classes
Creche provided at both services

OAK BAY UNITED
Mitchell and Granite
Ministers:
Rev. W. Van Druten
and Corban Goble
Minister Emeritus:
Dr. D. B. Sparling
Organist: R. Kroeger
General Superintendent
K. Downey
9:30 a.m.
Church School Grades 1-12
11:00 A.M.
"The Golden Chain"
Nursery and Kindergarten

belmont avenue united church
2033 Belmont at Pembroke
595-4796
Minister: Rev. Robert F. McPherson
11:00 a.m. Worship Service
Sunday School and Nursery Care

CADBORO BAY UNITED
2625 ARBUTUS ROAD
10 A.M.
Morning Worship
Church School 10 a.m.
Nursery Care

FAIRFIELD UNITED CHURCH
Moss at Fairfield
Minister: Rev. H. W. Kerley
Organist: Dr. I. A. N. Beadle
Sunday School 10 a.m.
Service of Worship 11 a.m
(Nursery for Children)

A Warm Welcome for You At
GORDON HEAD UNITED CHURCH
Corner of Tyndall and San Juan
11:10 a.m.
"THAT HIGH RESOLVE"
Nursery and Church School
Rev. Franck Patterson 477-6505

Anglican

CHRIST CHURCH CATHEDRAL
Quadra at Courtney
2 blocks up from Douglas
8:00 a.m. Holy Eucharist
9:30 a.m. Family Eucharist
11:00 a.m. Sung Eucharist
5:15 p.m. Holy Eucharist
7:30 p.m. Evensong
WEEKDAYS
Mattins: 9:00 a.m.
Evensong: 5:15 p.m.
Holy Eucharist:
Tues. and Wed., 11:00 a.m.
Thurs., (Ascension Day)
7:30 a.m. and 6:00 p.m.
Fri. 12:15 p.m.

St. John's
QUADRA AT MASON
8:00 a.m. Holy Communion
9:30 a.m. Family Service
Sunday School
(Nursery Facilities)
11:00 a.m. Choral Communion
THURSDAY
10:30 a.m. Holy Communion

ST. BARNABAS
Belmont and Begbie
7:45 a.m. Mattins, Holy Communion, Breakfast
10:30 a.m. Litany, Sung Mass
7:30 p.m. Evensong
HOLY COMMUNION DAILY
Canon B. T. Page, 595-8242

ST. DUNSTAN'S
Tyndal and San Juan
Rector: The Rev. W. J. Lunny
8:00 a.m. Holy Communion
10:00 a.m. Family Eucharist

ST. GEORGE THE MARTYR
Cadboro Bay Road and Maynard Street
Rev. Barry Jenks, 477-0705
8:00 a.m. Holy Communion
9:30 a.m.
Family Eucharist &
Church School
11:00 a.m.
Choral Eucharist
HOLY COMMUNION
Wednesday, 7:30 p.m.
Thursday, 10:00 a.m.

St. Luke's
Cor. Cedar Hill and Cedar Hill X Rd.
Rector: The Venerable C.E.F. Wolff
8:00 a.m. Holy Communion
9:30 a.m. FAMILY EUCHARIST
11:00 a.m. CHORAL EUCHARIST
Michael Wolff will give a report on the Salt Spring Is. Conference on Worship.
7:30 p.m. Evensong

ST. MARY'S
ELGIN ROAD
The Parish Church of Oak Bay
The Ven. Hywel J. Jones
L.Th., Rector
8:30 a.m. Holy Communion
9:30 a.m. Family Eucharist
11:00 a.m. Mattins
Preacher
The Rector
7:00 p.m. Evensong
SUNDAY SCHOOL
11:00 a.m. All Departments

ST. MATTHIAS
Richmond at Richardson
Rector:
Canon W. E. Greenhalgh, L.Th.
Assistant:
Rev. David Fuller, B.Sc., M. Div.
8:00 a.m. Holy Communion
10:30 a.m. Choral Eucharist
Church School, Nursery
THURSDAY
10:00 a.m. Holy Communion

St. Peter's
ANGLICAN CHURCH
Serving the Lake Hill Community
9:00 a.m. Holy Communion
10:30 a.m. Mattins
Rev. W. B. Mundy, 382-4848

St. Philip's
Neil Street and Eastdowne Road
Rector — Rev. D. Neil Robinson
8:00 a.m. Holy Communion
9:15 a.m. Parish-Family Eucharist
11:00 a.m. Choral Communion
7:30 p.m. All in a Family
HOLY COMMUNION
Wednesday 7:00 p.m.
Thursday 7.30 a.m.
Thursday 10:00 a.m.

BRENTWOOD COLLEGE MEMORIAL CHAPEL
792 Sea Drive,
Brentwood Bay
Every Sunday at 11 a.m.
Rector: Rev. Will Dobson
652-3860

386-2121
Monday through Friday 8 a.m. to 6 p.m.
Saturday 8 a.m. to 5:30 p.m.

CLASSIFIED ADVERTISING

Vancouver Island's Largest Shopping Centre in Print

386-2121
Monday through Friday 8 a.m. to 6 p.m.
Saturday 8 a.m. to 5:30 p.m.

DEATH and FUNERAL ANNOUNCEMENTS DIRECTLY FOLLOWING CLASSIFIED

14 ANNOUNCEMENTS

A CHALLENGE

To adults who enjoy caring for children. The Ministry of Human Resources offers a variety of opportunities.

—Adoption of handicapped or older children.

—Volunteer Fostering short of long term.

—Career Child Care in your home.

FOR INFORMATION
Join us Wed., May 18
7:30 p.m. 1627 Fort St.
or phone 598-5121
Resources and Placement Section

Book Ahead

We have 8 floors of accommodations to offer for your upcoming BANQUET, WEDDING, MEETING, DANCE, BINGO or REUNION.
AVAILABLE DAY OR NIGHT, Monday through Sunday, for groups of 250-325 per floor.
Check out our very reasonable rates and book early!
Call Mr. GODDARD, Manager 386-0723
QUADRA RECREATION SOCIETY
1600 Quadra at Pandora.

Brentwood Sport Fishing Canneries Ltd.
7054 BRENTWOOD DR., 652-1512
NOW UNDER NEW MANAGEMENT
OPEN ALL DAY 7 DAYS A WEEK
Custom can your sports caught fish.

WINNER OF A PANASONIC color TV in March 30th draw was Mr. Charles Campbell, 819 Byng St., Victoria, B.C.
Next free draw Sept. 30th
Complements of:
Independent Buyers Discount Service Ltd.

SHOPPERS SERVICE
Groceries bought and delivered to your door. Same day service. Phone before 1 p.m. with your order at 383-2003.

OAP HALL, 1600 GOVERNMENT Street, with all bingo equipment for rent, Sundays, Mondays, Tuesdays, Wednesdays, Thursdays. Phone 383-2164.

QUADRA RECREATION CENTRE
1600 Quadra at Pandora
386-0723 386-9631
Hall Rentals — Dancing, Meetings

AN EXHIBITION OF DAZZLING paintings by C.K.G. (Sri Chinmoy), Jharna-Kala Gallery, 824 Johnson St., May 14-18, 10-9 daily. 385-0921.

AN EXHIBITION OF DAZZLING paintings by C.K.G. (Sri Chinmoy)

15 COMING EVENTS and MEETINGS

Special Training
FOR
Special People

Course for foster parents already in the field.

"What to do when??"

"The Foster and Natural Family."

"Teamwork IS Work."

"Are you part of the PLAN?"

Thursdays May 19, May 26
June 2, June 9, 1977

7:30 P.M. 1627 Fort St.

Ministry of Human Resources
For Information:
Bernice PACKFORD 598-5121

WORKSHOP

"On Becoming More Effective" Will be held at Christ Church Memorial Hall May 17th and 18th, sponsored by Mount St. Mary Hospital. This workshop is designed for personnel associated with persons in long term facilities and senior citizens programs. Registration including lunches $20. For more information call 384-7158. Public Welcome.

GIRLS AND BOYS
PRETEEN
Classes starting this month at Victoria's only registered B.C. trade school in self-improvement and modeling. Saturdays, 10-12, or 2-4. 15 week course. Come in for a free personal analysis. New Dawn Academy, 1001 Cloverdale Ave. 388-6412.

THE VICTORIA CHORAL SOCIety and the Vancouver Island Opera Society present "Opera in Concert", conducted by Bruce More, Saturday, May 14, 8 p.m. in the Fellowship Hall of the First United Church. Tickets $3 and $2 available from Society members and at the door and at the McPherson Box Office.

SHAWNIGAN LAKE SPORTS CAMP
July 24-30 for boys and girls. Coaching in soccer, tennis, canoeing, etc. Write for brochures to 506-1207 Douglas Street, Victoria, or phone evenings 477-8839, 746-5895.

UNATTACHED SOCIETY — SUNday-Country Picnic. Weather permitting. Meet 9:15 a.m. Safeway-Town and Country Shopping Centre. Information Phone 595-8656.

GORDON HEAD LAWN BOWLING Club, Lambrick Park. New clubhouse, official opening, Saturday, May 14th, 1:30 p.m. New members welcome. Classes for beginners. Information: 477-0333, 477-3960.

GRACE MACINNIS NDP SPRING Tea and Bake Sale, May 14, 2-5 p.m. Fairfield United Church Hall, $1.00. Opening ceremonies by Shirley Barrett.

BAN THE LEG-HOLD TRAP
Members, a meeting to set up Victoria Chapter on May 18th, 7:30 p.m. at Norway House, 1110 Hillside.

MYSTERY TOURS
Leaves V.I. Coach Lines depot every Sunday a 1:30 p.m. Return 5 p.m. $5.50 includes tea. 385-4411.

KINKY?
A "Different kind of Rocky" returns at Midnight, May 21st, 22nd and 23rd. Call 382-5922.

HALF PRICE SALE, CLOTHING, furniture, miscellaneous. May 9 to 21st, St. Vincent de Paul Store, 840 View Street, 382-3213.

REGULAR SATURDAY OLD Time dance, Centennial Church Hall, David St., 9-12, $1.50. Columbia Orchestra.

D... R. PUHKY, SPEAKING PREventive Health Care, Monday, May 16, 8 p.m., Central High School, 1280 Fort.

THE PHANTOM RETURNS AT Midnight May 21st, 22nd and 23rd. Call 382-5922.

RUMMAGE SALE, SATURDAY, May 14th, 9:30 a.m., Centennial Church, 649 Gorge.

LAND CLAIMS
Time date and location of meeting will be announced later.

15 COMING EVENTS and MEETINGS

NON-STATUS INDIANS
BINGO
EVERY
Monday
Esquimalt Legion, Admirals Road
Early Bird 7 P.M.
6 Cards $2.00
Extra Cards 25c
OVER $1000
20th GAME
$200
prize money each week
Free bus leaving Langford across from Westwind, 6:15 p.m. returning after extra game.
FREE BUS
into town after extra game
EVERYONE WELCOME!

ESQUIMALT LEGION BINGO
622 Admirals Road
Every Sunday
EARLY BIRD 1 P.M.
REGULAR 1:30 P.M.
$1 admission or 6 cards for $2. 5 extra games 5 for $1. everybody welcome.
FREE BUS TO TOWN.

ATHLETIC
BINGO
WEDNESDAY
VICTORIA CURLING CLUB
1952 QUADRA
386-0723

Barbershop Harmony Time Annual Show
At McPherson Playhouse. Chorus Productions. Championship Quartets. Family Fare. FUN SHOW guaranteed. FRI. and SAT., May 13, May 14, 8 p.m. Tickets available McPHERSON PLAYHOUSE Box Office. HURRY!

VICTORIA ELKS
BINGO
SATURDAY
MAY 14th — 7 P.M.
OLD AGE PENSIONERS HALL
GOVERNMENT ST.
one card $1
six cards $2
extra cards 25c

FEMALE SEXUALITY WORKshop, increase knowledge, self awareness, and pleasure. Four Thursday evenings, May 26th, June 16. Leader: Barbara Pendergast, 479-8587.

16 CATERING, BANQUETS and RECEPTION ROOMS

HAVING A PARTY?
Have it at our place. You can book our brand new banquet room for your wedding reception, club or company dinner or family get together. Our rates are low, our food is great and service superb. Friendly Flo has all the details and is ready to serve.
384-7151 384-7151
JAMES BAY INN
270 Government

GEORGE'S BAVARIAN BANQUET FACILITIES
1021 Pandora 383-7121
INTERNATIONAL CUISINE
3 DINING ROOMS AVAILABLE
SMALL OR LARGE PARTIES
UP TO 150 SEATING CAPACITY
ENTERTAINMENT
AVAILABLE ON REQUEST

SOOKE CATERING FOR PARties conventions, picnics, bingos, etc. We deliver, pick-a-pop, compare prices and quality. 642-5131.

20 LOST and FOUND

LOST: JADE BRACELET, BEtween Mt. Tolmie Ridge Apartments, 1900 Mayfair, bus stop on Richmond, to Douglas Hotel, up Johnson to library. Sentimental value. Gift of 18 years. Reward. 595-8073.

LOST: GOLD BULOVA WRIST watch with a black leather strap, possibly in the Foul Bay Road, Fort Street Shopping Centre area, sentimental value, reward, 592-9109.

LOST: FRIDAY 6TH, JAMES Bay, black kitten, turquoise collar: Spooky. Call 382-4061, after 5:00 p.m. Reward.

CAMEO BROOCH SET IN GOLD, in the vicinity of Beachcomber Restaurant, or on a No. 9 Beacon Hill Bus, reward. 384-5944.

LOST 1929 10 KARAT GOLD school ring, reward. 383-8440 after 5.

LOST — ROW BOAT OARS AT Elk Lake Boat Ramp, Monday night. 386-2371.

LOST: CORNER OF SIMCOE and Montreal, black cat, "Pepper." 385-5524.

LOST: ONE MEN'S LEATHER jacket at Old Forge Tuesday night. Reward. 386-0839.

LOST: CHANGE PURSE VACINity of Warehouse on Quadra. Badly needed. Please call 386-0634.

REWARD. LOST DOBERMAN, Woolco Woodward area, please phone any information, 382-0603.

LOST: BIFOCAL GLASSES, 1200-block West Burnside Rd. Reward, 479-2855.

LOST: BLUE LIBERTY SCARF, Bowker-Cadboro Bay area. Reward, 592-4779.

LOST: BLACK AND TAN MALE blood hound, highlands district, missing his left eye. 479-5295.

LOST: RED POINT SIAMESE cat, cream body, neutered male. Victoria to Sidney area. 656-1363.

LOST: BLACK CAT WITH WHITE undercoat, neutred male. Empress and Vancouver. 382-6307.

LOST: LARGE FLUFFY BLACK part-Persian cat from 5084 Hampshire. Reward, 598-3882.

LOST: BRINDLE AFGHAN, ANswers to "Gemini." Call 382-5964.

LOST: DIAMOND RING IN 7 block Yates St. 598-3204.

LOST IN DOWNTOWN VICINITY, set of keys. Please phone 384-8376.

LOST: HOUSE AND CAR KEYS. 383-6078

20 LOST and FOUND

REWARD
Brown briefcase lost around Half Way Hotel. Reward for papers returned. Any information please call 382-4028. Urgent.

LOST — WHITTIER — BOLISkine Area, light colored calico female cat, left rear leg can not bend, wearing yellow and orange flea collar. Reward. 474-2530 days.

LOST — BLACK LABRADOR cross, with white markings, with black nylon collar, in Fairfield or Rockland area, on May 9th, phone 388-6600 days, 598-2270 evenings.

LOST: LADIES' SILVER SEIKO watch, approx. April 15. Small mesh wrist band. Reward. 382-2786.

LOST: HAS ANYONE FOUND A ginger-white cat? Long hair, 1 year old, very friendly, greatly missed, thank you. 383-6366.

AFGHAN FEMALE BRINDLE, answers to Gemini, braided collar and name tag, reward. 592-6732, or 479-2272.

LOST: MAY 9TH SMALL spayed female seal point, childrens' pet. Daffodil Inn. 386-8351, rm. 41.

LOST: 1 ORANGE AND WHITE cat called Taffy, vicinity Frechette, North Dairy and McRae. Please phone 598-6764.

21 HELP WANTED GENERAL

ADVERTISEMENTS IN THIS CLASSIFICATION MUST COMPLY WITH THE BRITISH COLUMBIA HUMAN RIGHTS ACT

WATERWORKS PERSONNEL
required by the
CAPITAL REGIONAL DISTRICT ENGINEERING DEPARTMENT
POSITION NO. 1
FOREMAN
Wage: $8.36 per hour (40 hour week)
Under the direction of the Supervisor of Waterworks Operation to supervise the construction, operation and maintenance of a bulk water supply system and to carry out all necessary repair work to ensure its efficient operation. The Waterworks Foreman will be expected to supervise and participate in the work of a small number of subordinates and to report or make recommendations on a variety of operational matter.
The successful applicant will be required to have considerable previous experience in the field of waterworks operations with particular emphasis on maintenance and repair activities normally associated with steel mains. In addition, a good working knowledge of pumping stations, supply wells, reservoirs and related telemetering equipment will also be required.
Preference will be given to those applicants with several years experience in the field of municipal or regional waterworks operations together with a demonstrated ability to work successfully in a supervisory capacity.
Applicants must possess a valid B.C. Driver's Licence.
POSITION NO. 2
FITTER MECHANIC
Salary: $6.86-7.32 per hour (40 hour week)
Under the supervision of the Waterworks Foreman to carry out a variety of semi-skilled tasks related to the construction, maintenance and repair of bulk water supply systems. Typical duties will include the installation of valves, pressure regulators, meters, pumps and a wide range of other fittings and equipment common to the waterworks field.
Applicants should have a good knowledge of the care and use of tools, equipment and methods used for waterworks installations and demonstrated ability for work of a mechanical nature. Preference will be given to those applicants with previous experience in the field of municipal or regional waterworks operations as a fitter mechanic.
Applicants must possess a valid B.C. Driver's Licence.
Applications stating qualifications and experience will be received by the Personnel Admistrative Assistant, Capital Regional District, P.O. Drawer 1000, Victoria, B.C., V8W 2S6 no later Tuesday, May 24th, 1977 at 4:00 p.m.

TSESHAHT CONSTRUCTION COMPANY LIMITED
POSITION: MANAGER
JOB DESCRIPTION:
This person will be responsible for a company which is owned by the Theshaht Band and whose priority is to train native people for the building trades. The company has approximately fifteen employees and builds houses on and off reserve. This person will be responsible for financial management, purchasing, overall supervision of jobs and the apprenticeship program.
QUALIFICATIONS:
Journeyman carpenter's ticket
Some business management courses
Sensitive to native Indian peoples
Some knowledge of accounting
EXPERIENCE:
At least five years in commercial and residential construction
Past experience in giving estimates on jobs
Some experience supervising personnel
SALARY:
$18,000 - 24,000 yearly
full range of benefits
APPLY TO:
Tsehaht Construction Company Limited
Box 1218
Port Alberni, B.C.
V9Y 7M1

TRIUMF
University of Victoria
requires
Research Technician
An experimental physics group of the University of Victoria has a position available for a Research Technician at TRIUMF, a cyclotron-based research facility in Vancouver.
QUALIFICATIONS: B.C.I.T. or equivalent: knowledge of minicomputers and pulse electronics will be an asset.
DUTIES: Technical support of University of Victoria scientists at TRIUMF.
SALARY: Will be commensurate with experience.
Applications in writing with full details should be addressed to the Personnel Office, University of Victoria, P.O. Box 1700, Victoria, B.C. V8W 2Y2.
CLOSING DATE: May 27, 1977.

SOCIAL WORKER
A Social Worker is required to work in a multi-lisciplinary psychiatric treatment facility offering a variety of day and evening group programs.
The incumbent needs to have had 3-5 years experience working in a psychiatric setting and be able to function on the level of a primary therapist. Skills in group work are essential.
Qualifications — MSW with experience.
Salary — According to Health Sciences Association.
Apply with resume to:
Lions Gate Hospital,
Personnel Department,
230 East 13th Street,
North Vancouver, B.C., V7L 2L7.
Telephone: 988-3131.

21 HELP WANTED GENERAL

TRIUMF — MESON FACILITY
of
UNIVERSITY OF ALBERTA
UNIVERSITY OF BRITISH COLUMBIA
SIMON FRASER UNIVERSITY
UNIVERSITY OF VICTORIA
requires
ADMINISTRATIVE OFFICER
To be responsible for the overall planning and co-ordination of the various administrative functions including finance, purchasing, personnel management, etc. of this research facility employing 175 professional, technical and clerical staff.
Previous line management experience involving the directing, controlling or administrative co-ordination of operational functions is required.
Applicants must also have ability to prepare financial reports. A knowledge of the Sciences or Engineering would be useful.
Salary is negotiable but would be of interest to those presently earning between $20,000 and $22,000.
This position is situated on the UBC campus.
Applicants may submit detailed resume in confidence to:
Dr. J. T. Sample, Director
Triumf
c-o University of British Columbia
Vancouver, B.C.
V6T 1W5
Position open to both Male and Female applicants.

MANAGEMENT TRAINEES
Do you possess the necessary mannerism and ability to become a successful executive?
THEN
We want YOUR talent
We NEED your talent
Let's grow TOGETHER
We ask the following of you:
1. Compatability with people
2. Willingness to relocate
3. Min. grade 12 education
4. Front line determination
We offer pride in your accomplishments
Good position
Good benefits
Good remuneration
Most important of all
A CHANCE FOR A SECURE AND SUCCESSFUL FUTURE
Excellent opportunities for recent graduates
COME SEE WHERE IT'S AT
Apply K-Mart, 3986 Shelbourne

RN'S
EXCELLENT OPPORTUNITIES WESTERN CANADA
PLACE — Holy Cross Hospital, a 520 bed General Hospital located in the heart of Calgary, Alberta. Dynamically growing, particularly in acute care.
POSITION — Current, full-time. Openings in I.C.U., Cardio-Vascular, and General Surgery areas.
QUALIFICATIONS — At least one year recent active nursing experionce essential. Preferance given to acute care experienced nurses. Must be eligible for Alberta registration.
Only qualified nurses please phone The Calgary Personnel Office at 1-403-264-9880 (Collect).
Metro Calgary and Rural General Hospital, District No. 93.

Require: C.S.L.T. Registrered Laboratory Technologist, Grade I, with extensive experience in Blood Banking techniques. Rotating shifts and days off. Call-back work. B.C.H.S. salary and benefits in force.
Please direct inquiries to the Director of Personnel, Royal Jubilee Hospital, 1900 Fort Street. Victoria, B.C., by May 20, 1977.

PROGRESSIVE HAIR STYLING salon in Sidney requires recent graduate with current B.C. licence excellent opportunity for the conscientious person, wages above scale write Victoria Press Box 151 stating experience and when available for personal interview. All inquiries treated in strictest confidence.

WANTED IMMEDIATELY: MAture experienced cook with local references for retirement home, 45 guests, tasty prepared meals, home baking for teas, work without guidance, part or full-time, hours 10 a.m. - 7 p.m., after 6 p.m. and weekends, phone 598-2465, weekdays 10-6 p.m., 383-5447.

JANITORIAL
Janitors, ianitoresses, foreman, forelady, required immediately. Must have experience. Apply in person to Independent Building Maintenance c/o 1515 Blanshard Street, Victoria, between 1 p.m. and 3 p.m., Monday, May 16th or Call Vancouver, 873-8301.

APPLICATIONS WILL BE REceived for the position of caretaker at Centennial United Church, 612 David Street. $3 per hour, plus living accommodations. Applications may be made during office hours, 8:45 a.m. - 12:15 p.m. Monday through Friday.

MANAGER FOR BUSY OAK BAY Salon clientele preferred vacancies also available for stylist and junior staff, write Victoria Press, Box 151 stating experience and when available for personal interview. All inquiries treated in strictest confidence.

RADIOLOGICAL TECHNICIAN
The Victoria General Hospital invites applications for the full time position of Radiological technician. R.T. qualifications essential. Apply to personnel office Victoria General Hospital 841 Fairfield Rd. V8V 3B6.

POT WASHER, GENERAL HELP required for permanent part-time position, strong hard worker able to handle large pots and heavy duties. Submit details of skills and past employment with references. Victoria Press Box 152.

GOOD ACCOMMODATION FOR farm couple seeking semi-retirement on Saanich Peninsula. Rent and wages in exchange for farm help. Write for information to Victoria Press, Box 155.

LOVING RELIABLE SITTER TO care for 17 month old girl 1 day a week 'til September then 4 days a week. Prefeably in my home. Call 388-5628 evenings or before 9:30 a.m.

WE NEED 2 USEFUL AGGRESsive people to train for openings in our local sales force. Good commission, phone Mr. Yawney, 478-2626.

OUT OF WORK?
Opportunity to buy into established business. Mature experienced workman capital require $20,000. Victoria Press Box 142.

NATIONAL COURIER COMPANY requires driver. Must be neat, personable, bondable, attractive, and able to deal with public. Apply in person. 751 Tyee Rd.

EXPERIENCED COOK
required full-time in established Victoria restaurant, Victoria Press Box 80.

EXPERIENCED APARTMENT property supervisor. Reliable. References. Expert handyman. 592-7678.

PERSON TO WORK UNDER Youth Program, for painting and chainsaw work: Metchosin area. Reply Victoria Press, Box 148.

EXPERIENCED LIABILITY OR discount clerk, apply in writing, Bank of Montreal, 2219 Oak Bay Ave., Victoria, V8R 1G4.

MATURE RESPONSIBLE COUple required for manager of 38-suite apartment. 382-9318.

BABYSITTER WANTED FOR shift work, my apt., 2 children. 384-2095.

LIGHT HOUSE CLEANING, Northridge area. Call 479-5419, after 6 p.m.

EXPERIENCED HAIRDRES-SER for busy Sidney Salon, 656-1713.

WILL BABYSIT IN MY HOME Monday to Friday 8 to 5. 382-4686.

21 HELP WANTED GENERAL

HEALTH UNIT AIDE
for the
CAPITAL REGIONAL DISTRICT
COMMUNITY HEALTH SERVICE
Victoria, B.C.
Salary Range: $832-$896 per month
Under the direction of a nursing supervisor to order and co-ordinate the distribution of first aid and biological supplies; to act as receptionist at adult clinics; to assist nursing staff with hearing and vision screenings; to assist in setting up prenatal classes; to maintain a small library of periodicals; to prepare annual statistical reports and perform other related duties as required.
Applicants should have high school graduation supplemented by standard commercial courses such as typing, filing, and office practice together with other subjects related to the work of a medical receptionist or medical assistant. Applicants must have an ability to establish and maintain satisfactory working relationships with nursing personnel, school and pre-school children and other co-workers.
Applicants must possess a valid B.C. Driver's Licence.
Written applications stating qualifications and experience will be received by the Personnel Administrative Assistant, Capital Regional District, P.O. Drawer 1000, Victoria, B.C, no later than 12 noon May 20th, 1977.

RESIDENT ASSISTANT MANAGERS
Hard working, ambitious couple with apartment experience as assistant managers for large modern apartment building with swimming pool. Duties mainly cleaning and replacing managers two days per week. Please state experience and give references, Victoria Press, Box 67. Diamond Developments.

PERMANENT POSITION
An Immediate opening in our Duncan store for a trainee in retail farm and garden sales. A sincere interest in agriculture and horticulture is a positive requirement. The successful applicant will be required to develop skills in sales promotion, stock control and staff supervision with a view to future management responsibilities. Applicants with previous experience or training in related fields will be given preferrence. A full range of company benefits is available. Please reply in own handwriting to Buckerfields Ltd. P.O. Box 487 Victoria, B.C.

"Sterling Shoes is pranning more locations" in Edmonton. We want (MANAGERS) now.
This is a career position with a solid expanding retail company. For a personal interview in Edmonton write:
Personnel Manager
P.O. Box 982
Winnipeg, Manitoba
R3C 3E3

REQUIRED: TWO OUTREACH persons. Knowledgeable in management, counselling, native language and customs. Must have an effective personality in public relations. To work in the South Island communities, out of Duncan. Starting date: June 6, 1977. Starting salary $10,000 per year for full qualifications. Probationary period. Apply in writing giving references and work experience before May 21, 1977. Executive Director, Box 1015, Duncan, B.C. V9L 3Y2. For information phone 746-4321.

SALES POSITION, POSSIBLY leading to management position. For new quality Canadian Indian and Eskimo Art Gallery style store. Successful applicant should have fairly extensive knowledge of Canadian Indian and Eskimo Art and Culture. Salary to commensurate with experience. Applications available at 605 Courtney St.

STRING INSTRUMENT SHOP requires full time, permanent person for sale, stock care, and ordering, and some bookkeeping. Competent guitar player with a background in folk music preferred. Apply in own handwriting to Victoria Press, Box 41.

LIVE-IN HOMEMAKERS
Opportunities for semi-retired ladies to help their local communities .Your experience needed by HEALTH CARE SERVICES UPJOHN LIMITED. Call us to 388-6639, Monday-Friday, 9-4:30.

VANDA BEAUTY COUNSELLORS
Skin care is our business — why not make it yours. We offer a pleasuracle way to achieve additional income. No experience necessary. For further information call 383-1185.

EXPERIENCED HAIRDRESSER WANTED, FOR INTERVIEW CALL 477-8712.

FREE HOME PLUS IN EXchange for companionship for elderly man, must have valid drivers licence-light duties, semi-retired or retired man preferred. 595-0141.

LADDER WORK
Around homes on roofs, etc. Good physical condition. Driver's licence required. Handy with tools. State salary required. Mature personnel. Please reply Victoria Press, Box 812.

ACCOMMODATION AND BOARD in modern country home. In exchange for help with 400 chickens and commercial flower growing. Possession suitable for outdoor and animal loving, middle-aged lady. Salary negotiable. 479-1854 after 6.

SHARE YOURSELF
Citizen Advocacy is looking for volunteers to spend a evening or afternoon per week with a physically or mentally handicapped person. Call 385-7121.

MAN AND WIFE TO MANAGE 52 suite apartment, must have knowledge of electrical, plumbing and garden maintenance. Standard salary. Apply giving resume to Victoria Press Box 107.

MANAGER-CARETAKER
Husband and wife team for large new apartment complex, must have experience. Send resume and references to Victoria Press, Box 118.

RELIEF PERSON OR COUPLE for motel, night duty from 5-1 thereafter on call. Live-in accommodation provided. 388-6431 from 2-4 p.m. for appointment.

RETIRED OR SEMI-RETIRED couple, as live-in assistant caretaker to owner-manager for 21-suite apartment. Victoria Press Box 45.

MIDDLE AGED EXPERIENCED hair dresser wanted, at Chatelaine Beauty Salon, 386-0123 or after 6 p.m., 477-9286.

LIGHT CARETAKING IN EXchange for reasonable rental in one-bedroom waterfront home, over 50, P.O. Box 474, Sooke.

MALE-FEMALE CLEANING staff needed for downtown building. Evening shift $3.50-4.00 per hour. Apply Victoria Press Box 95.

HAIRSTYLISTS REQUIRED, FOR large downtown salon, preferably with clientele. Good working conditions. 388-5585.

QUALIFIED CUTTING AND blow dry technician for new salon in Harbour Square. Call 595-4852, after 5 p.m.

PAULS MOTOR INN
Is accepting applications for chamber persons apply in person 1900 Douglas St

COUNTER PERSON REQUIRED, electrical appliance experience preferred but not necessary. Victoria Press Box 103.

21 HELP WANTED GENERAL

PLANER MECHANIC
This key position is open at our Hemlock sawmill located at Tahsis on Vancouver Island's west coast.
The person we seek for this position will have had extensive experience as No 1 planerman and-or planer mechanic in setting up, adjusting and making major and running repairs to Stetson-Ross MA-12 planer.
Tahsis is a completely modern town. It's location on Tahsis Inlet is one of the most scenic in British Columbia. All modern amenities, including educational facilities up to full senior high school are offered. Good working and living conditions. Pay rate and fringe benefits are excellent.
For further information apply to:
Employment Officer,
Tahsis Company Ltd.,
1280 West Pender Street,
Vancouver, B.C.
V6E 2S8

BOYS-GIRLS ADULTS
In the Esquimalt Vic West areas.
A few profitable Daily Colonist routes will be available shortly in the above areas. Profits range from $55 to $120 monthly depending on route size. For a little of your spare time each morning you can earn money for your holidays. For further information, call Mr. Fox, Colonist Circulation Dept. 383-4111.

A well established progressive company requires a Junior service representative to service office equipment from our Nanaimo office.
We offer a generous benefit package. Including car allowance.
Applicant must have basic electronics and must have good mechanical aptitude.
Please submit resume, including phone number to:
Service Manger
P.O. Box 4186 Station "A"
Victoria, B.C.
V8X 3X8

EXPERIENCED RESIDENT caretakers, required for brand new building, for June 1st, 40 suite apt block, in city. Please supply previous record of employment and references. Experienced couple need only apply, to Victoria Press Box 836.

REQUIRED IMMEDIATELY, EXPERIENCED COUPLE (RETIRED PREFERRED) LIVE-IN, MODERN 17 SUITE APARTMENT BUILDING, BEACON HILL BY THE SEA (675 NIAGARA) 1 BEDROOM FULLY CARPETED, ETC. NO CHILDREN OR PETS, RENT REDUCED FROM $275. TO $175. FOR LOOKING AFTER BUILDING, APPROX. 1 HR. DAILY INVOLVED. PHONE 652-3566.

RETAIL WHOLESALE NURsery, requires permanent experienced person for plant propagation and all phases of plant care including sales. Will train right person with good long term work record of reliability. Mature person preferred. Apply Canada Farm Labour Pool, 205-3400 Douglas. 382-4274.

ATTENTION TEACHERS
Put your teaching background to good use this summer. World Book — Childcraft has some sales openings in Victoria and Up-Island points. Flexible hours, excellent income plus $1000 minimum guarantee for those who qualify. Phone Kelly Robertson, 658-8877., T-50.

SMALL BUSY FRENCH CREPE Restaurant, seeks individual to be trained for the position of night chef in charge of kitchen. Must have previous experience in all phases of food preparation. Salary based upon experience. No Sundays. Phone 382-0033.

I REQUIRE DAYCARE DURING summer months for 2 boys ages 7 and 4. Prefer a person who takes advantage of sunshine and outdoors, Gorge-Craigflower area will consider others. Day care subsidy. 385-9802. Helen, evenings.

COUNTERPERSON FOR AUtomotibe wholesaler in Campbell River. Experience preferred but not essential. Good future for right person. Contact D. Kirk, 960 England Ave., Courtenay.

RESIDENT MANAGER
Small adult only block requires resident manager. Cleaning, maintenance and normal managerial duties. Experience preferred. Victoria Press Box, 134.

LEARN HOW TO EARN MONEY, my assistance makes steady income possible. Easy method starts you earning quickly. For informative appointment please phone 642-3776 between 6-8.

ASSISTANT MANAGER
Part-time assistant resident manager is required for large apartment block. Cleaning, maintenance and other normal duties. Victoria Press Box 133.

A NATIONAL PAINT STORE HAS an opening for an assistant manager, experience in paint and paint-related products a definite asset. Reply giving full resume to Victoria Press Box 126.

LEADING VICTORIA SECURITY alarm company requires an experienced telephone soliciter to occupy office. Sales potential unlimited. 383-2321.

MODELS WANTED FOR FASHion cutting, perming, coloring. Please phone 385-6621. Will pay $3.50 per hour.

CAPABLE SITTER WANTED for 4 and 7-year-old boys, day and evening shifts, Goldstream Garden. 477-6430.

RESPONSIBLE COUPLE FOR managing 16 suite apartment in Sidney. Please phone 477-5255 after 5 p.m.

EXPERIENCED WAITRESSES for night shift only. Apply in person, after 4:30 at Peacock Restaurant, 2493 Beacon Avenue, Sidney.

ORGANIST-CHOIR DIRECTOR for St. Aidans's United Church. Inquiries to Mr. E. A. A. Boulden, 3712 Palo Alto Road.

MATURE COUPLE REQUIRED as live-in caretaker of 28-unit apartment. Experience necessary. Apply Victoria Press Box 122.

GRANDMOTHER TYPE NEEDED to look after my 2 boys, ages 1 and 3, Jubilee Hospital area, shift work. Call after 7 p.m., 477-1276.

MALE OR FEMALE GOVT. LIC. sprayers, must have valid spray certificate. Summer employment. 385-4552. Cedardale Tree Service.

LIVE-IN HOUSEKEEPER FOR single woman in Oak Bay. Non-smoker preferred. For appointment, telephone 598-5542.

RELIABLE LIVE-IN COMPANION housekeeper for elderly lady, 595-6315.

RETIRED PERSON FOR LIGHT repair work two days per week. Reply to Victoria Press Box 104.

WANTED EXPERIENCED HAIRstylist to take over clientele. Good wages. 477-7631, after 6 477-5968.

GIRL OR WOMAN WANTED FOR daily housework in Resthome. Live in. 598-6094.

FULLY EXPERIENCED FLORAL designer wanted. Reply to Victoria Press, Box 123.

WANTED, COUPLE FOR MOTEL relief management position. Please reply to Victoria Press Box 114

NIGHT CLERK, BOOKKEEPING experience, references required. Queen Victoria Inn, 386-1312.

GENERAL HELPER NEEDED IN resthome, for part-time and holiday relief work. 598-3542.

AFTER SCHOOL BABYSITTER wanted, near Metchosin school, 478-8471 or 479-1025.

WANTED: FRONT END MAN with experience to pump gas and do minor repairs. 384-9058.

21 HELP WANTED GENERAL

UNIVERSITY OF VICTORIA
Mathematics Dept.
requires
LABORATORY INSTRUCTOR
Computing Science
on or after
July 1. 1977
Duties will include teaching Fortran, supervising Computing Science undergraduate laboratory work, marking assignments, and general programming associated with the laboratory work.
Qualifications should include a degree on Computing Science or a degree in Mathematics with an emphasis in Computing Science.
Send curriculum vitae and two letters of reference to Dr. F.D.K. Roberts, Department of Mathematics, University of Victoria, Victoria, B.C. V8W 2Y2 not later than June 17, 1977.

SHOWBIZ!
Full time positions for Jacques Brel production at Empress Hotel approximately June 20 to Aug. 31.
1. MANAGING PRODUCER. Challenge for ambitious competent person. Must understand theatre, have good business and P.R. sense, enjoy working with people. Handle box office, personnnel, report directly to producer.
2. BOX OFFICE. 2 persons for box office. Share day, night and weekend shifts. For all positions apply ONLY in writing. Allen Houghton International attractions Ltd. 1109 Langley.

EATON'S COSMETICIAN
Written applications are now being accepted for a full time cosmetician. This position offers salary plus commission, and a wide range of Company benefits. Applicants must be experienced, in all phases of cosmetics sales, ordering, sales reporting etc. Write in confidence to:
MRS. M. ROBINSON
EMPLOYMENT OFFICE, 1150 DOUGLAS ST. V8W 2C8

COLLECTOR — PART-TIME
Must Have Collection Experience
SALARY OPEN
FOR INTERVIEW PHONE
382-8261
BENEFICIAL FINANCE CO.

MEN'S HAIR STYLIST
Fully qualified. Apply the Baron, 385-5213 or 386-7302

22 OFFICE HELP

ADVERTISEMENTS IN THIS CLASSIFICATION MUST COMPLY WITH THE BRITISH COLUMBIA HUMAN RIGHTS ACT

SECRETARY TO EXECUTIVE DIRECTOR
A vacancy has arisen for the position of Secretary to the Executive Director of the Nanaimo Regional General Hospital. Applicants should have a minimum of 50 wpm typing, 100 shorthand, thorough knowledge of all equipment used in the day-to-day functioning of an executive office. The ability to work with people at all levels and in all areas of the hospital is required, together with the ability to function at Board of Trustee level in the preparation of minutes and duties related to public relations both inside and outside the hospital.
This position would suit a mature, married woman with at least 10 years business experience.
Applications should be submitted to:
The Executive Director
Nanaimo Regional General Hospital
1200 Dufferin Crescent
Nanaimo, B.C. V9S 2B7

Victoria firm of Chartered Accountants requires personnel as follows:
1. Experienced accountants capable of preparing financial statements and preferably with some knowledge of current tax law.
2. Experienced receptionist-stenographer. The successful applicant must enjoy dealing with the public.
3. Accounting student. This position will be of interest to applicants who are presently enrolled in a course of study sponsored by a recognized accounting body.
Salaries will be commensurate with experience. Please reply in writing to Roberts, Denson and Co., P.O. Box 962, Victoria, B.C.

Experienced Building Managers
Husband and wife team required for 34-suite apartment block in Duncan. Middle aged couple preferred. $417 per month, plus 2-bedroom suite. Please supply previous record of employment. Send to Mrs. J. Brown, J. H. WHITTOME & CO., LIMITED, 69 Station Street, Duncan, B.C. V9L 1M5, 746-4131.

INSURANCE
Fully qualified personal lines person required for expanding down town insurance office. Pleasant working conditions. Hours and salary negotiable. Reply in confidence to Green-Horwood-Munro & Co. 386-3389.

PRIVATE COMPANY REQUIRES experienced person for general office responsibilities, (typing, bookkeeping, etc.) knowledge of security investment and-or property management helpful. Hours and salary negotiable. Please send resume to Victoria Press, Box 146.

INSURANCE AND REAL ESTATE office requires a personal lines clerk, experienced preferred but not essential. Please send resume to Swinterton Stewart Clark Ltd. PO Box 1156, Victoria, or phone 385-2481 for an appointment.

ROYAL BANK OF CANADA
We are looking for experienced bank steno, for our Fort St. James branch. If you are interested, please phone Mrs. Padden, employment officer. 384-6161.

SECRETARY REQUIRED FOR Oak Bay area office, pleasant surroundings with varied responsibilities, shorthand a must, please send resume, Victoria Press Box 143.

LEGAL SECRETARY FOR young law practice. Must be prepared to assume responsibility for office management in corporate and Real Estate. Reply to Victoria Press, Box 139.

LEADING VICTORIA AUTOMOtive dealership requires qualified automotive accountant. Experience with I.B.M. an asset. Salary commensurate with ability. Send resume to Victoria Press Box 131.

WHOLESALER REQUIRES AN experienced bookkeeper capable of handling all office procedures. Please reply with full details to Victoria Press Box 128.

LEGAL SECRETARY REquired. Mature person with considerable legal experience and a sound knowledge of conveyancing. Phone 385-5233.

EXPERIENCED TELLER REquired. Salary negotiable. Apply in person to the Toronto-Dominion Bank, Fort and Richmond.

EXPERIENCED RECEPTIONIST required. Must have good typing skills. Apply to Victoria Press Box 105.

LEGAL SECRETARY WITH CONveyancing experience required for pleasant downtown office. Salary negotiable. 386-9021.

LEGAL SECRETARY WITH EXperience in estates and wills required. Shorthand helpful, but not essential. 386-6754.

SECRETARY-GIRL-FRIDAY, (bookkeeping, typing). Postal Box 5051, Station B.

22 OFFICE HELP

EXPERIENCED FULL TIME clerk-steno. required for James Bay Community Project. Must be an accurate typist able to work independently and flexible to changing needs. To work with public health, home care and probation staff. Knowledge of medical terminology essential. Submit resume by May 18 to Personel Committee, James Bay Community Project, 435 Simcoe Street.

VICTORIA C. A. FIRM REquires permanent part-time experienced bookeeper to look after own accounts. Duties will include accounts receivable, accounts payable, payroll and general ledger together with banking, work in progress and other general office routines. Reply in own hand writing Victoria Press Box 108.

INSURANCE OFFICE LOCATED out of downtown area requires person for the summer months. Preference will be given to those with some autoplan or personal insurance experience. May lead to regular hours later. Reply to Victoria Press, Box 127, with complete resume.

CLERK TYPIST RECEPTIONIST
We are looking for a unique person who enjoys a pressured busy day handling switchboard-reception duties plus typing. Neat, pleasant, good, personality. Salary $700. Drake Personnel, 714-1175 Douglas, 385-3425.

BROWN BROS. AGENCIES LTD. Requires the services of an experienced personnal lines policy typist for the period June 27-September 2. Salary will be commensurate with experience. Please reply in confidence to Victoria Press, Box 140.

TEMPORARY HELP REQUIRED for summer months, for order desk of large Canadian wholesale company, excellent opportunity for worker with good attitude and an aptitude for figures. Apply Victoria Press Box 153.

FULL TIME POSITION. EXPERIenced accurate typist with medical terminology. Phone 479-1323.

23 SKILLED TRADES

ADVERTISEMENTS IN THIS CLASSIFICATION MUST COMPLY WITH THE BRITISH COLUMBIA HUMAN RIGHTS ACT

AUTOMOTIVE MACHINIST FOR Jobber machine shop in Campbell River. Guaranteed salary plus bonus. Up to $2,000 per month. Excellent working conditions. Contact K. Kirk, 960 England Ave., Courtenay.

GUITARIST-KEYBOARDIST
Required. Must be dedicated, experienced, personable, have good equipment, into playing Montrose, Aerosmith, Zepplin, etc. 384-0912.

HAIRDRESSER TRAINEE REquired, Cadboro Bay Beauty Salon 2562 Sinclair Rd. 477-3098 Contact Mrs. Kolvig. Closed Monday.

FRAMERS WANTED. MINIMUM 2 years experience, see Super on job site, 7:45 a.m. 984 McKenzie.

FINISHING CARPENTERS
Contract finishers wanted immediately, 386-0130.

24 SALES PERSONS and AGENTS

THE ADVERTISEMENTS IN THIS CLASSIFICATION MUST COMPLY WITH BRITISH COLUMBIA HUMAN RIGHTS ACT

A. E. LePAGE
WESTERN LTD. REALTOR

CAREER TRAINING
The market has changed and competiton makes a professional attitude a must if you are to be successful in a real estate career. Years of experience gained in the planning and instruction of training programs ofr the Victoria office of a large Real Estate Company are now available to you at E. E. LePage. For the training you will need, plus a larger share of benefits, from a strong National Company, call now for an appointment.
RAY RAWNSLEY
E. E. LEPAGE WESTERN LTD.
1391 Hillside Ave. 386-6331

Motorcycle Sales
Another experienced salesperson required by rapidly expanding motorcycle shop to sell new and used motorcycles, parts and accessories. Salary plus commission. Contact Ken Williams at
Frederick Motors
616 Queens 383-6632

REAL ESTATE
New and experienced salespeople required, full training programme, National TV advertising, in house mortgages, estates, trusts, relocations, referals, we have it all. Call now for a confidential discussion of your future.
Douglas LARRY BROOKS 382-9191
Shelbourne BOB COCHRANE 477-0141
477-0141
Duncan BILL ROGERS 748-8105
CANADA PERMANENT TRUST
SINCE 1855

REAL ESTATE SALES
WE'RE EXPANDING — and invite you to grow with us. Congenial offices, excellent commission splits, many leads from our affiliated companies and a young, aggressive management. Whether you are an experienced realtor or newly licensed, we are interested in talking with you. Please call to arrange an interview — Terry Farmer 382-2134.
FARMER INVESTMENTS & REALTY LTD.
825 Bay Street

SALES MANAGER
Presentable sales oriented individual required to supervise two hosts or hostesses, and to sell luxury condominiums. Real Estate licence not mandatory. Good salary plus bonus for every suite sold. Write Box 130, this paper, giving your resume.

SALES HOST OR HOSTESS
A presentable lady or man with some sales background or dealings with the public required to show luxury condominiums. Real Estate licence not mandatory. Basic salary plus bonus per unit sold. Write Box 130, this paper, giving your resume.

SALES PERSONNEL SERVICES
We are seeking a progressive positive salesperson to work with our Victoria office selling the services of our company.
If you are the right candidate you will have experience in outside sales, be self-motivated and proud of past achievements. Drake Personnel operates on a straight salary — no commission. We offer a good range of benefits and the opportunity for advancement within our international organization. Salary negotiable. Please phone June Read. 385-3425.

DIRECT ROOFING, SIDING AND insulation salesperson required by established firm. Phone daytime, 386-8436.

24 SALES PERSONS and AGENTS

REALTORS
LICENSED REALTORS ARE INVITED TO VISIT THE NEW BRANCH OFFICE OF BOORMAN'S AT: 2045 CADBORO BAY ROAD
A convenient location near the Oak Bay Recreation Centre, with lots of free parking. Drop in for a cup of coffee and a confidential discussion with either:
Richard McKenzie or
Jack Boorman
TWO OFFICES TO ASSIST YOU:
1111 Government St. 386-7521
2045 Cadboro Bay Road
595-1535
BOORMAN INVESTMENT CO. LTD.

Real Estate Career Training Produces Success
Block Bros. will train you in sound proven methods enabling you to quickly reach your desired level of success. A sample is the new "Xerox" In-depth "Professional Selling Skills" technique. Successful prestigious salesmen just don't happen, they are trained. Call today. Interviews by appointment only.
Block Bros. Realty
477-1841 478-5561 386-3231

Castle Properties Ltd.
There is still time left to join a well appointed office with congenial staff and associates, excellent benefits including Group Health Plan, freedom of advertising, individual offices. Top split in the industries. Special benefits through D.P.S.P. (Deferred Profit Sharing Plan). There are only a few vacancies available so don't miss your opportunity to join the progressive, service oriented Real Estate Office that cares for the success of the individual Realtor. For confidential interview call FREDDY STARKE 386-6164 or 479-3866 anytime.

SALESPERSONS FOR DEPARTment store, full or part-time required for paint, garden, hardware, camping and shoe departments. Please give full particulars to Victoria Press, Box 147.

LEADING VICTORIA SECURITY alarm company requires self-reliant, aggressive salesperson. Growth potential unlimited. 383-2321.

REAL ESTATE SALES
Wanted: Experienced Real Estate salesperson for new house sales. Ridley Bros. Development Co. Ltd. 478-1721.

SALES PERSON, MALE OR FEmale, for Mobile Home Sales lot, phone 474-1202. Ask for Mr. Keating.

25 TEACHERS

ADVERTISEMENTS IN THIS CLASSIFICATION MUST COMPLY WITH THE BRITISH COLUMBIA HUMAN RIGHTS ACT

SCHOOL DISTRICT 44
(NORTH VANCOUVER)

SCHOOL PSYCHOLOGIST
School District No. 44 (North Vancouver), requires a School Psychologist in September, to work in the Secondary Schools.
The person appointed would act as a consultant to secondary LAC teachers and assist in the development and co-ordination of secondary LAC programme. Other duties include diagnostic evaluation of individual pupils, involvement in interpretation and implementation of diagnostic observations, and development of in-service programmes in the area of learning problems.
It is expected that applicants would have some training at the graduate level in the fields of educational psychology, reading and-or special education, and be familiar with diagnostic evaluation procedures at the secondary level. Teaching experience inone of these areas is considered a valuable asset.
Please reply in wirting, complete with curriculum vitae, to the Personnal Dept., School District No. 44, 721 Chesterfield Avenue, North Vancouver, B.C., V7M 2M5. Applicants must be eligible for a B.C. Teaching Certificate. Closing date for Applications is May 24th, 1977.

POWELL RIVER
Applications are invited for the position of Principal at False Bay Elementary School on Lasqueti Island, effective September 1, 1977.
This is a two-teacher school and would be most suitable for a man-wife teaching team.
There is a one-bedroom teacherage available at normal rent.
Applications should be forwarded to:
District Superintendent of Schools, School District No. 47 (Powell River),
6906 Duncan Street,
Powell River, B.C. V8A 1V3.

TRAIL IN DISPUTE
SD11, Trail, has been placed in dispute by the B.C. Teacher's Federation.
Potential applicants are advised that Clause 7 of the BCTF Code of Ethics reads as follows: The teacher does not apply for or accept a position arising from an unjust dismissal or unresolved dispute.
Possible applicants for teaching positions in SD11 are strongly advised to contact the B.C. Teacher Federation, No. 105-2235 Burrard Street, Vancouver, B.C., V6J 3H9, for further information.

Classified — Victoria's Largest Proven Market Place — Where Your Articles Sell Fastest! Cost Less to Sell — 386-2121

25 TEACHERS

GREATER VICTORIA SCHOOL DISTRICT

GREATER VICTORIA SCHOOL DISTRICT NO. 61

Applications are invited from qualified persons for the following position, duties to commence September 1st, 1977:

CURRICULUM CO-ORDINATOR (INTERMEDIATE GRADES)

(QUALIFICATIONS:
—B.C. Professional Teaching Certificate
—Suitable teaching experience and organizational ability
—Ability to work with teachers and administrators
—Expertise in the field of Curriculum and Professional Development
RESPONSIBILITIES:
Under the direction of the Assistant Superintendent of Schools (Curriculum) to:
—Assist with the introduction of new programs of instruction
—Provide In-Service Training and Professional Development for Intermediate teachers
—Visit classrooms in order to improve instruction
—Teach demonstration lessons
—Assist in the selection of suitable teaching materials
SALARY:
—In accordance with the prevailing salary agreement for Curriculum Co-ordinators
APPLICATIONS:
—To be submitted in writing to Glenn G. Wall, Assistant Superintendent of Schools (Administration), Box 700, 3128 Foul Bay Rd., Victoria, B.C., not later than May 20th, 1977.

Please quote Competition No. 9-77.

GREATER VICTORIA SCHOOL DISTRICT

GREATER VICTORIA SCHOOL DISTRICT NO. 61

Applications are invited from qualified persons for the following position, duties to commence September 1st., 1977:

CURRICULUM CO-ORDINATOR (French Immersion, Partial Immersion, and Secondary School French Progams)

QUALIFICATIONS:
—B.C. Professional Teaching Certificate
—Preference to persons holding a graduate degree
—Broad background of experience in teaching French (preferably using French as language of instruction) and related curriculum development
—A native French background with English as a second language would be an asset.
RESPONSIBILITIES:
—Curriculum development for all elementary school programs
—Assist French language teachers to improve their instructional techniques and evaluate their programs.
—Co-ordinate and integrate the Kindergarten to Grade 12 French programs
—Act as a resource person for teachers and principals
—Assist in the organization and implementation of in-service programn for French teachers.
SALARY:
—In accordance with the current salary agreement for curriculum co-ordinators.
APPLICATONS:
—To be submitted in writing to Glenn G. Rail, Assistant Superintendent of Schools, (Administraion), Box 700, 3128 Foul Bay Rd., Victoria, B.C., not later than May 20th, 1977.

Please quote Competition No. 7-77.

GREATER VICTORIA SCHOOL DISTRICT

GREATER VICTORIA SCHOOL DISTRICT NO. 61

Applications are invited from qualified persons for the following position, duties to commence September 1st., 1977:

CURRICULUM CONSULTANT (ENGLISH)

QUALIFICATIONS:
—B.C. Professional Teaching Certificate
—Suitable Secondary School teaching experience
—Curriculum expertise in Secondary School English
RESPONSIBILITIES:
Under the direction of the Assistant Superintendent of Schools (Curriculum) to:
—Assist English teachers to improve their instructional programs
—Provide leadership in the develoment and introduction of new programs
—Conduct in-service programs for teachers of English
—Act as a resource person for teachers and principals.
SALARY:
—In accordance with the prevailing salary agreement for Curriculum Consultants
APPLICATONS:
—To be submitted in writing to Glenn G. Wall, Assistant Superintendent of Schools (Administration), Box 700, 3128 Foul Bay Rd., Victoria, B.C., not later than May 20th, 1977.

Please quote Competiton No.8-77

Special Education
SCHOOL DISTRICT 85
VANCOUVER ISLAND NORTH
Applications are invited for the following teacher positions, effective Sept. 1977.

PORT MCNEILL

SUNSET ELEM.
Teacher for a Special Learners Class, in a self-contained classroom in Port McNeill. Applicants must be able to work with children, of ages 5-12 years, who have learning disabilities. Applicant must have training in the Special Education.

NISS
Learning Assistant, teacher for Gr. 8-10. Must have special education training. Must be able to diagnose and prescribe. This position is new, and will require previous experience.

PORT HARDY

PORT HARDY SEC.
Learning Assistant teacher, for Gr. 8-10. Must have special education training. Must be able to diagnose and prescribe. Some counselling experience desirable.

FORT RUPERT
Elem. half time, learning assistants, half time teacher must have special education training and-or primary teaching experience.

ALERT BAY
Full time learning assistant, K-10. Must be able to diagnose reading problems and prescribe appropriate remediation, familiarity in working in a reading lab setting if desirable.
Please send information on background, training and references to District Superintendent of Schools, Box 90, Port Hardy, B.C., VON 2P0.

WANTED: PRE-SCHOOL SUPERVISOR, 5 mornings per week for a school in Glanford area, a member of the VICPA. Please send complete resume to C. Moran, RR No. 7, Munns Road, 479-9953. Applicants must be fully qualified and licensed in the CCF.

LAKE HILL PRE-SCHOOL (A CO-operative) requires a supervisor 2 mornings a week. Must be registered. Written resume to G. Boulger, 3923 Cumberland, Victoria, V8P 3J5.

26 PART TIME or TEMPORARY HELP

ADVERTISEMENTS IN THIS CLASSIFICATION MUST COMPLY WITH THE BRITISH COLUMBIA HUMAN RIGHTS ACT

IS THIS FOR YOU?
HIGH MANAGEMENT
UNLIMITED POTENTIAL
CHALLENGE
TRAVEL
RECOGNITION
FREEDOM
This opportunity is open to you with the following requirements: Transportation, 8-10 non-productive hours per week and a strong will to succeed. Personal interviews only. For appointment 642-3031.

MATURE CLERK FOR PHARMACY in Oak Bay, state age and experience. Victoria Press Box 149.

PART TIME HOUSEKEEPER — Babysitter, 3 to 5, Monday to Friday. 592-1306.

EXPERIENCED AND QUALIFIED hairdresser needed for Sidney area. Call 478-0226 or 656-3121.

28 EMPLOYMENT SERVICES

ADVERTISEMENTS IN THIS CLASSIFICATION MUST COMPLY WITH THE BRITISH COLUMBIA HUMAN RIGHTS ACT

JOBLESS?
You may be selling yourself short if you don't have a proper Resume to present to prospective employers.
resumex
The Resume Experts
388-4342
No. 7 — 2020 Douglas Street

30 SITUATIONS WANTED

MIDDLE AGED LADY IN excellent health, free to travel, experienced in clerical and secretarial field is seeking employment pertaining to travel assistance, personal aide, chaperone assignments, etc. Can be bonded. For further information, please write Victoria Press Box 64.

CARPENTRY, ROOFING, GUTTER, storm drainage, installed. Driveways, sidewalks, rock walls, fireplace facing, chimney repairing. Yard clean-up, hauling. All jobs guaranteed. Free estimates. Aheer 388-9153.

ACTIVE AMBITIOUS AND attractive young lady requires work immediately. Prefer position with advancement and career opportunities, hard worker, learns quickly. Able to work with or without supervision, Jo-Anne, 479-6957.

NURSING STUDENT NEEDS 1-3 hours work per day, and Saturdays, will do cleaning, odd jobs, prepare supper — anything that you need help with, 388-5305, 383-5465.

APPLIANCE SERVICE TECHnician, servicing Sears and Inglis major appliances, refrigeration (domestic) included, needs work, 595-5835.

INFORMATION WORK WANTED. Library research, organization of publications, files. Experienced, qualified. Victoria Press Box 97.

DESIGN SERVICE
Houses designed and or working drawings provided. Reasonable Rates. 592-3126.

YOUNG RHODESIAN MAN seeks work of any kind in Victoria, in order to bring family out from Ontario. 385-1105, evenings.

PART-TIME BOOKKEEPING and Accounting for small businesses, complete to Financial Statements. Telephone 478-0454.

EXPERIENCED MAN AND WIFE manager caretaker team seek part-time work non-resident. Victoria Press Box 109.

LICENSED DAY CARE, UNIVERsity area. Opening for 2 children. Some educational facilities. 592-9820.

COUPLE, MIDDLE AGED, SEEK resident caretaker position. Experience includes home renovations, sales, motel operation. 385-5671.

CASUAL WORK — PAINTING, gutters cleaned, lined, installed, repaired, home maintenance, 479-9887 Wesley.

MAN WILL DO GARDENING, landscaping, and yard clean-ups. Reasonable rates. 658-5005.

WILL MIND CHILDREN, EXPErienced. Fenced yard. Good references. Flexible hours, 595-5876.

SPRING CLEANING OR HEAVY housework. $5 hour. Call Susan 652-3224.

COMPETENTLY DONE ODD jobs by University student. Rob. 385-2691 after 5.

YOUNG WOMAN WILL TAKE care of your garden, phone Misheline 384-3106.

PAINTING, EXTERIOR, INTERIOR. Guaranteed work. Phone 384-0827.

FAMILY MAN WANTS PAINTing, gardening, lawn cutting. 598-4872.

TRUCKER. CLASS 1 AIR, WILL drive line or city. 383-7736, after 5.

WILL BABYSIT, MY HOME, 9-5, Hillside-Quadra area, 383-2718.

33 BANDS, MUSICIANS and ORCHESTRAS

SOUND ADVICE
Live music is best. For an orchestra and talent for all occasions call Grace Germain Productions. 477-0277.

WANTED: SERIOUS ROCK drummer. Phone 384-2410.

34 PRE-RECORDED MUSIC

RECORDED MUSIC FOR WEDdings, receptions, dances, parties.
HUD SOUND
A division of Hudson's Tape Recording Centre.
1543 Fort 598-6811

CANDU MUSIC
Well prepared for all occasions, responsive to all requests. Phone 384-5521.

WAYNE'S MUSIC FOR ALL OCcasions, reasonable rates. Phone 479-4835.

LLOYD'S MUSIC UNLIMITED, 25 years' dance know-how. 656-5614.

DENNY'S CANNED MUSIC 656-3585

36 BUSINESS SERVICES and DIRECTORY

Accounting Service

EXPERIENCED BOOKKEEPER will keep books for small businesses at very reasonable rates. Phone 385-7351 after 5:30 p.m.

BOOKKEEPING AND OFFICE management part-time for small businesses. Reliable accurate, reasonable rates, phone 382-8307.

BOOKKEEPING FOR BUsinesses, large or small. Full line of services. Phone 479-4541.

Appliance Repairs

APPLIANCE REPAIRS. WASHers, dryers, stoves, reasonable rates. Phone Jim's Appliance, at 388-5263 anytime.

Appraisals

P. G. JACKSON LIMITED
All Types of Real Estate Appraisal anywhere on Vancouver Island
535 — 1070 Douglas Street 388-9102

Auto Glass

CALL US — 382-3031
BOSSOM GLASS CO. LTD.
OUR PRICES ARE LOWER

SEE US FOR YOUR AUTO GLASS REQUIREMENTS AFTER YOU VISIT THE ICBC CLAIM CENTRE. WE ARE JUST ONE SHORT BLOCK AWAY AT 3347 OAK ST.

Bricklayers

BRICKS OR BLOCKS, ALL REpair and masonry, experienced, 385-6340.

Cabinet Making

CUSTOM BUILT CABINETS, vanities and commercial fixtures. Phone 652-1808, evenings 479-0078.

Carpenters

ISLAND FRAMING
We now have experienced crews available for framing houses or small apartments, or to build your custom home. Estimates and references given on request.
652-3572

PERMA CONSTRUCTION
"WE DO IT ALL"
DESIGN—REPAIRS
ALTERATIONS—NEW CONST.
FREE ESTIMATES
384-2323

F. J. CONSTRUCTION, ALL sorts of carpenter work, additions, alterations, finishing, framing, etc. Private and commercial. Free estimates. Call Fred Jorgensen, 642-3075.

EXPERIENCE, FORETHOUGHT and Certification assure you of the best job at the least cost! Framing, finishing, or the whole house or addition. Bob McIntyre, 743-9675.

CLARK'S CONSTRUCTION, framing, siding, foundations, renovations, residential and commercial, free estimates. Phone 479-5128 after 5. 479-5020.

GENERAL CARPENTRY, SUNdecks, carports, additions, basements finished, drywalling, T-bar or sprayed ceilings, work guaranteed, free estimates. 478-8894.

MATERIAL TAKE-OFFS FROM your blue-prints, done expertly. Also pricing service for same. No obligation. 595-6278.

SAVE MONEY, BY WORKING with us, while we do your additions or renovations, contract or hourly wage. 477-1946.

RENOVATIONS, SMALL ADDITIONS, sundecks built and repaired, ceramic tiles, all general carpentry. References. 383-9380.

REPAIRS, REC ROOMS finished, etc. No job too small, very reasonable rates, free estimates, phone 477-2898.

GENERAL CARPENTRY, ADDITIONS, roofing, sundecks, concrete. Best rates in town. Phone 385-4255, 6-7 p.m.

EXPERIENCED CARPENTER will do any kind of home renovations, reasonable,, free estimates. 655-6102.

EXPERIENCED HOUSE FRAMing, additions, siding, carport and sundeck, free estimate, have references. 592-7013, 382-9530.

VERSATILE HOME MAINtainer, carpentry, renovations, cabinets, painting, papering. Quality work. Adam, 385-3090.

MOLLOY-JONES
Framing, renovations, quality work, low prices. 656-1897.

FINISHING CARPENTER, OVER 35 years experience, reasonable rates. 479-4755.

CARPORTS, SUNDECKS AND greenhouses, general carpentry, finishing and framing, 383-3462.

ADDITIONS, KITCHEN AND bathroom remodelling, cedar siding and roofing. 652-3633.

CARPENTER NEEDS WORK, will estimate siding and finishing. Phone anytime, Joe, 478-1025.

RENOVATIONS, ADDITIONS, fences, etc. Over 20 years experience. Reasonable rates. 477-8818.

ADDITIONS RENOVATIONS, painting, drywall, repairs, concrete forming, etc. 477-9354, 595-0455.

HOUSE FRAMING, HOME IMprovements, additions, renovations, J. Leek and Sons, 386-7490.

SMALL JOBS MY SPECIALTY Howie 478-4705

CARPENTRY, ADDITIONS, RENovations. 477-1946.

Carpets and Linoleum

HOURIGAN'S
CARPETS AND LINOS LTD.
FLOOR COVERING SPECIALISTS
715 PANDORA AVE. 386-2401

CARPETS AND LINO, PROFESsionally installed by journeyman floor layer, for free estimates call 383-4573.

CARPETS AND LINO INstalled. Reasonable rates. Free estimates. Phone 384-1656.

EXPERIENCED IN LAYING carpets and lino, guaranteed, reasonable. 477-7886 after 5 p.m.

Carpet Cleaning

SPRING CLEANING
Chesterfields, love seats, chairs, etc. dry cleaned in home, dry almost immediately. 1973 prices. Douglass Carpet and Upholstery Cleaners. Phone 592-9517.

RON'S CARPET CLEANING
12c square foot. Phone 658-5995.

Cement Contractors

SMALL JOBS OUR SPECIALTY. Carports, driveways, sidewalks, patios, basements. Quality workmanship guaranteed. Free estimates. Reasonable rates. 382-0982.

HOUSES RAISED AND MOVED. Also foundations, floors, driveways and patios. Free estimates. Ask for John 382-3709.

BASEMENT FLOORS, DRIVEways, sidewalks and patios and forms. 384-2737.

SPECIALIZE IN BASEMENTS, carports, sidewalks, patios. Free extimates. 388-4806.

Cleanup Services

NO CHARGE AND UP
Two young responsible men have large truck. Basement, attics, composts, etc. Very reasonable. Bob's, 386-2451 anytime.

CLEANUPS AND HAULING, junk, furniture, composts, garages, yards, basements. Free estimates. Eugene, 383-3528.

PROMPT — EFFICIENT
Yards, basements, hauling of debris. Complete janitorial service. Call Larry, 477-8711 or 652-4322.

RELIABLE, RESPONSIBLE, reasonable. Cleanup and hauling services. Anything - everything. 382-5623.

HOUSE FALLING DOWN? WE do household, grounds, or demo clean ups. Call Victoria Community Workers 385-4634.

CLEAN-UP YARDS, BASEments, composts, etc. Discount to Old Age Pensioners. Satisfaction Guaranteed. 479-3689.

TWO RELIABLE MEN, NEW ¾ ton for clean up or hauling. For estimate phone 478-8742.

CLEAN-UP AND HAUL AWAY Service. Reasonable. Phone 592-3529.

BASEMENT AND YARD CLEANups, or what have you? Special low rates. 385-0351 or 478-8402.

CLEANUP, MAN AND EMPTY truck looking for work; reasonable. 385-7965.

BASEMENT, GARAGE AND yard cleanup. Hauling 388-4578 after 4 p.m.

PAINTING INSIDE AND OUT, general repairs, reasonable. 479-4446.

CLEANUP
Yards, basements, compost boxes, junk hauling. 658-5406.

MAN WITH PICKUP — SMALL cleanups, anytime. 388-6049.

Contractors

WHEATON CONSTRUCTION LTD.
General Contractors
Building Consultants
385-5702

ISLAND FRAMING
We now have experienced crews available for framing houses or small apartments, or to build your custom home. Estimates and references given on request.
652-3572

CAPPA CONSTRUCTION LTD.
Framing, concrete forming, metal studs, commercial siding, renovations, alterations.
382-0160

CONSCIENTIOUS, DOWN TO earth remodeller, you name it and give Geo a ring. 382-3490.

Contractors

CRAMER
Additions, renovations, custom homes, etc. Fast and efficient skilled workmen. Reasonable rates. Free estimates. For no mess or fuss, call us. 477-7511.

FORM WORK, FRAMING, finishing, cedar siding, sundecks, quality work at reasonable rates. Free estimates. Dave, 642-3912, evenings 642-3736.

BEFORE YOUR FINAL DECISION about any improvement or addition at home or office, call me for better ideas and sensible prices. 479-2420 evenings.

O. J. CONSTRUCTION LTD. Professional services for general contracting, framing and custom building. 382-6819.

EXPERIENCED LOG HOUSE builder, will build on site, also has prefab, log house built with fir logs, 478-2764.

A. P. FRAMING CONTRACTORS Ltd. Framing crews available immediately. Residential or commercial. 652-4255, 658-5445.

EXPERIENCED HOUSE FRAMing, additions, sliding, carport and sundeck, free estimate, have references. 492-7013, 382-9530.

MATERIAL TAKE-OFFS FROM your blue-prints, done expertly. Also pricing service for same. No obligation. 595-6278.

MOLLOY-JONES
Quality framing, good prices. 656-1897.

K. HEYDE CONSTRUCTION LTD. Framing, finishing and siding crews. 479-5640.

FARMER CONSTRUCTION
Design — Renovations
388-5121

FOUNDATION REPAIR, LEVELing and raising. 20 yrs. experience. 385-0351, 478-8402.

R. J. RESTALL CONSTRUCTION Ltd., framing and general contracting. Quality guaranteed. 478-0430.

Draperies

HOURIGAN'S
Floor Covering Specialists
NOW SHOWING
DRAPERIES
PROMPT IN-HOME SERVICE
715 PANDORA AVE. 386-2401

Dressmaking

DRAPERIES, LADIES, CHILdren's dressmaking and alterations, good fittings, reasonable. 477-1018.

Drywall

HOLLANDIA DRYWALL
"Complete High Quality Drywall Service". Boarding — taping — texturing repairs. Reasonable prices. Please phone 479-7641 for free estimate. You will be glad you did.

TOP QUALITY DRYWALL
Boarding, taping and various textures. Satisfaction guaranteed. 474-2045.

EXPERIENCED DRYWALLER, reasonable rates. Phone 474-1646, Randy.

SMALL JOB DRYWALL, ALL phases plus repairs. 595-6310 after 5.

NEW AND RENOVATIONS, free estimates. Phone 385-8011.

SMALL BOARDING AND TAPING jobs, fancy textures etc. 383-3462.

NEW AND RENOVATIONS. 385-8011.

Electrical Contractors

NEW HOUSES WIRED, OLDER houses rewired. Service changes, renovations, commercial wiring, electric heating installation. Reasonable rates. Satisfaction guaranteed. Call for an estimate today. SIRWEL ELECTRIC LTD. 595-3876.

C. J. WELLS ELECTRIC LTD. Residential, Commercial and Industrial wiring, all work done by journeyman electrician, at reasonable prices. Jim Caudwell, 479-4585.

OLDER HOMES REWIRED — NO down payment. We finance at bank rates with approved credit. EDDY'S ELECTRIC — 385-7665

WIRING AND REWIRING
382-2660, 474-1454
Domes Enterprises Ltd.

FIRESIDE HOLDINGS LTD.
Residential, new and rewiring
478-9475

Excavating

MATTSON BOBCAT SERVICE
Excavating, sewer lines, drainage installations, septic fields and all backhoe work. Hauling and cleanup work. Also a complete line of Landscaping work (from shrub planting to rock work and terracing or fencing). Work is 100 per cent guaranteed with fast, efficient service. Free estimates. 384-0277.

EXCAVATING, LAND CLEARing, road building, demolition, sand and gravel equipment rentals, 24-hour service. Radio controlled.
O.K. Trucking Co. Ltd.
Bus. Office, 2840 Nanaimo, 386-3414
Dispatcher, 2720 Turner, 382-6136.

WELCH'S DIESEL BOBCAT AND Trucking, Caterpillar, excavation, backhoe, terracing, rotovating, sewer and drain installation, clean-up and hauling. Reasonable. I care. 658-5501.

BOBCAT SERVICE, — COMMERcial and residential, landscaping, basements, back filling, backhoe, and rotovating. Contact Juan De Fuca Lawn Services. 388-9153 (res. 478-9917).

ROBERTSON'S EXCAVATING. 450 Case, land clearing, bulldozing and backhoe. 595-8530.

ALL EARTH WORKS AND PIPE works, excavating and trucking. Call Brian 479-2595.

ANYTIME — EXT. BACKHOE Crawler "450" 4-1 bucket LOISELLE BROS. 383-4568

SEPTIC FIELD INSTALLATIONS guaranteed and insured. Call Brian, 479-2595.

BACK HOES, BOBCATS AND trucks. Call Brian, 479-2595.

Fencing

FENCING AND GATES — ALL types in wire or wood supplied, installed or repaired. Island Chain Link Fencing Ltd. For free estimates phone 477-0332.

FENCES BUILT OR REPAIRED any style, reasonable rates. 382-2732, 478-1050.

FENCE BUILDING, SMALL barns, sheds, reasonable rates, free estimates. 479-1745.

VAN ISLE CHAIN LINK FENCing. 386-1841.

Flooring and Sanding

M&M FLOOR
Nights: Al 386-3078—Mike 652-4301
COMPLETE FLOORING CENTRE
Hardwood, Carpets and Linos
532 William St., 384-0343

Gardening

QUALITY GARDENING
Is your garden too much for you to handle alone? Don't be discouraged. I can help you. Pruning, maintenance, clean-up, planting, lawns, fertilizing, etc. 478-0278.

RELIABLE GARDENER PRUNing, spraying, trimming hedges and ornamentals, new lawns, aeroating, power raking and fertilizing lawns, weeding and garden cleanup, and maintenance. Reasonable, phone 477-4740.

BOTHERED BY BUGS IN YOUR trees? Spanworms, caterpillars, etc. Call now while our package price lasts. Any 5 trees, $20, plus $4 any additional tree. Phone 595-3621, after 6 p.m. Make your booking now.

DUTCH LANDSCAPERS. LAWNS, rockeries, planting, redesigning, cleanups, power raking, low maintenance gardens. Government certified spraying, fencing, patios. 384-7653.

YOUNG MAN WILL DO GARdening and odd jobs. 652-5863.

GARDENING, $3.50 PER HOUR, phone after 6 p.m. 474-1955.

TALL GRASS CUT, GARDEN ROtotilled. Phone 479-1337.

EDS TRACTOR SERVICE
Rotovating, levelling, 479-2204.

GARDEN MAINTENANCE
388-6275, pager 2921

Gardening

LAWN AND GARDEN MAINTEnance. For Scandinavian workmanship, phone E. Jacobsen's Garden Maintenance, 479-6422. Serving Greater Victoria.

JUAN DE FUCA LAWN SERvices (also landscaping). Experienctd and guaranteed. 388-9153 (Res. 478-9917).

RAMSAY'S LOW COST ROTOtilling, 15½ h.p., big or small gardens. Phone 598-6541 for reservations.

OLDER UNIVERSITY STUDENT Very experienced in all aspects of gardening. No job too large. Call Ron Sproule, 592-7937, 382-0248.

HARVEY'S LANDSCAPING, NEW lawns, rotovating, lawn care, power raking, aerating, Fong. 384-8621, 479-7078.

THE BEST IN PERSONAL GARden and yard maintenance at reasonable rates. Richard, 598-3152, evenings.

WILL CUT LAWNS IN EXchange for unwanted items. 383-0531, or 478-8402.

CLEAN-UP AND STEADY garden maintenance. G. Barta, 479-9278.

FRANK RANOGAJEC: DO EXpert job of landscaping, pruning and general gardening. 477-5335.

GREEN SPACE LAWN CARE and rototilling, using professional equipment. Call 652-1263 evenings.

TREES PRUNED, ORNAMENtals, hedges trimmed, transplanting, 10 years experience. 383-8363.

STUDENTS WILL DO LAWN work and garden work for reasonable rates. Phone Jack at 479-6546.

Glass and Glazing

WINDOWS
Change wood to aluminum, single to thermo with Ever-brite. 384-1423, 658-8817.

Gutter Cleaning and Repair

Aluminum Gutters
5" CONTINUOUS in baked enamel
B.C. ALUMINUM 479-7121
"THE NAME YOU KNOW"

DOWN IN THE GUTTER? Drains clogged? Call for fast gutter cleaning or replacements. Victoria Community Workers, 385-4654.

GUTTERS CLEANED, REpaired or replaced. Reasonable rates. 479-8807.

Handymen

EAGLES AND TOWNES HANdyman Service, renovations, plumbing, electrical, painting, interior-exterior. Lee 478-1434 or Terry 474-1998.

SPECIALIST IN NEIGHborhood work, home repairs, fencing, painting, grounds, gardening, gutters. Call and ask: Victoria Community Workers, 385-4654.

CARPENTER REPAIRS, fences, concrete, hauling, welding, plumbing, electrical. 479-1260 anytime.

JACK OF ALL TRADES GIVE US a call if we can't do it we will find someone who can. Free estimates. 598-4780.

CARPENTER — HANDYMAN will do any work around your house, reasonable rates. 479-8807.

PLUMBING, CARPENTRY, electrical, reasonable rates. Phone 383-1233.

HARDWORKING HANDYMAN looking for odd jobs or repairs of any kind. 384-4711.

PAINTING AND ODD JOBS, reasonable. 592-9582.

Home Improvements

Feature Kitchen and Home Improvement Centre
464-A Burnside Rd. East 385-4921
Specializing in Co-ordinated Home Renovations
Kitchens—Bathrooms
Sundecks—Additions
Countertops
Dealer for Citation and Long Bell Kitchens and Vanities
FREE ESTIMATES
GUARANTEED WORKMANSHIP

IMPERIAL BUILDING MATERIALS LTD.
The Builder's Supply House
KITCHEN CABINETS AND VANITIES
By Longbell and Merit
OUR EXPERTS WOULD BE HAPPY TO HELP YOU PLAN YOUR REQUIREMENTS.
DROP IN AND SEE OUR DISPLAYS!
BUY WHERE THE BUILDER BUYS FOR LESS
2955 DOUGLAS ST.
386-1401
STORE HOURS
Mon. - Fri. 8 - 5. Sat. 8 - 12
Member of Victoria HUDAC

ALCAN BUILDING PRODUCTS
Almetco Div.
SAVE HEATING DOLLARS
Storm Windows — Thermal Glass
Alcan Siding
Days 652-3901 Eves. 652-2761

ARBORITING
Redo that kitchen counter top. Free estimates. Phone 384-1777 evenings.

REMODELLING SPECIALISTS. Room additions, rumpus rooms, sundecks, wood fences, entries. Free estimates. Phone 477-7382 anytime.

HOME IMPROVEMENTS, RESIdential and commercial. Reliable workmanship. Free estimates. 383-3640.

COMPLETE HOME RENOVAtions by qualified workmen, 652-1808, evenings. 479-0078.

Insulation

GLACIER INSULATION LTD. All types of insulation. 388-6844, 24 hour service.

Landscaping

BARKER LANDSCAPING LTD.
—since 1940—
Lawn specialists. Expert and considerate garden layout and shrub placement — sketches — ideas. Our expert stonemasons can build you anything in rock or slate — walls, patios, pools or pillars — etc. For a free competitive estimate, call 595-8323. Terms.

SUNSET LANDSCAPING
Before letting anyone start, Get at least 2 estimates.
We do free estimates, new established homes, commercial. Also Bobcat service.
Call 384-8075, Pager 243.

GARDEN CITY LANDSCAPING
FREE ESTIMATES
New lawns our speciality, rock walls, fireplaces in stone or brick. All phases of landscaping, no long wait. Call 595-2622.

CHRIS DESIGN LANDSCAPE Ltd. Designing and redesigning all phases of landscaping and garden maintenance. For free estimate call Chris MacLean, 384-4078.

SAANICH LANDSCAPING COMplete stone work, lawns, patios. Complete landscaping. The lowest price. 479-6490.

ROTOVATING AND FRONT END loader work, professionally done at a reasonable price. 652-2881, after 5 p.m. 652-5753.

HARVEY'S LANDSCAPING
New lawns, designing, redesigning, all phases. Fong, 384-8621, 479-7078.

Landscaping

STONEWORK AND LANDSCAPing. Phone after 6 p.m., 386-6665, 477-9712.

Lawnmower Service

LAWNMOWER REPAIRS TO ALL makes of rotary mowers. Phone 479-6369 or 385-8598.

Masonry

SLATE STONE FOR SALE
Grey and Rustic brown, slate, good for all types of rock work. Brown $50 per ton. Grey $75 per ton. 112-748-1863 Duncan.

FIREPLACE FACING, CHIMNEY repairing, driveway, patio, sidewalks, steps, Guaranteed job. Anytime. Aheer, 388-9153.

STONEHENGE MASONRY ANYthing in stone, free estimates, references. 476-3730.

CHIMNEYS BUILT AND REpaired. Fireplaces, brick and block work. Phone 383-7084.

MY SPECIALTY IS FIREplaces, brick and stone work, 479-5075.

Moving and Storage

BIG OR SMALL. WHY PAY BIG prices for reasonable, reliable experienced movers. Pensioner rates. Estimates. Guaranteed. 382-5625.

ROBERT'S TRANSPORT
Household, apartment, office moving. Insured, experienced, reasonable. 656-1055.

WE MOVE FAST. LOCAL MOVing is our livelihood. No job too small, Call Victoria Community Workers. 385-4654.

FRANK'S DELIVERY
Small moves and pickup delivery service. $8.50 an hour, 1 man. $13.50, two men. 382-5275.

MOVING AND DELIVERIES, APpliances, furniture households. Eugene, 383-3528.

MOVING AND HAULING, REAsonable rates, free estimates, 479-1745.

MOVING
Vancouver Island and mainland. 50' unit — free estimates. 642-3950.

Painters and Decorators

ISLAND DECORATORS
Painters Paperhangers
Spray Painters
Plaster Repairs
Convenient Time Payments
383-9059 Eves. 382-1479

BROTHERS PAINTING AND DECORATING
Free appraisals, cost consultant. All types of painting. All types of repairs. Commercial, farm, residential. Lowest rates. Terms. Work guaranteed, 383-8112.

IF QUALITY AS WELL AS PRICE is important, call Specialty Painting at 595-4424 for a painting estimate. FULLY qualified with solid references.

EAGLES AND TOWNES PAINTing. Interior, exterior, residential, commercial. Sign painting. Free estimates. Lee 478-1434 or Terry, 474-1998.

PRO-WEST CONTRACTORS
Serving Victoria with quality workmanship in interior and exterior painting. 658-8614 or 652-5524.

DOWSON PAINTING CONTRACTOR, RESIDENTIAL COMMERCIAL: WORK GUARANTEED. Free estimates. 385-6042.

BMB PAINTING AND ROOFING
Free estimates, reasonable rates, paper hanging and drywall repairs. 642-4522.

PAINTING AND DECORATING, reasonable rates, satisfaction guaranteed. Terms. 595-4905. 479-2473.

EXTERIOR AND INTERIOR painting and paper hanging. Prompt and efficient. Phone Joseph Highton, 477-2839.

YOU BUY THE PAINTS AND paper, I'll do the work. Satisfaction guaranteed. Reasonable. 384-9930.

EXTERIOR AND INTERIOR painting, very reasonable rates, phone 598-1660.

PAINTER AND DECORATOR with 16 yrs experience. Guaranteed job. Free estimate. 598-8240.

EXTERIOR PAINTING, WORK guaranteed, reasonable rates, free estimates. 383-6185.

INTERIOR AND EXTERIOR painting, free estimates, reasonable rates. Stan Hunt. 595-6510.

PAINTING AND DECORATING. For special low rates, call now. 385-0351, 478-8402.

PROFESSIONAL PAINTER, HAS own equipment, by hour or contract, after 5 p.m. 478-3167.

INTERIOR AND EXTERIOR painting, Gordon Rawnsley, 477-3773.

SEMI-RETIRED. QUALITY work, reasonable rates. Albert Roberts. 388-5651.

Plasterers

JIMMY'S PLASTERING AND stucco plastering, stucco, patching, lathing, paint old stucco. Phone Jim at 478-1118, after 5.

COLEMAN PLASTERING
Lath, plaster and stucco. 478-9976

Plumbing and Heating

David's Plumbing
Sewer cleaning, hot water tanks, plumbing repairs. 386-8881.

R. BALES LICENCED PLUMBER will do alterations, renovations, and repairs at low cost. I guarantee my workmanship. 382-1653.

Roofing and Siding

M & M ROOFING
Shakes and duroid shingles. Reroofing specialists with five years written guarantee. 478-8559.

HESLOP BROTHERS ROOFING, specializing in Cedar shakes and shingles. 479-3274.

PARKER JOHNSTON LTD.
1855 BLANSHARD. 382-9181.
"Roofing Victoria Since 1935"

TIP TOE ROOFING
Cedar shakes and asphalt shingles, 382-5954.

Tailors

OAK BAY TAILORS
Tailoring, alterations ladies and men. Quality leather alterations. 1826 Oak Bay Ave. 598-4131

BRITISH CUSTOM TAILORS
1311 BLANSHARD 383-2632

Tree Service

Greenleaves
TREE PRESERVATION
479-8525 386-1611
for beautiful trees

THE ARBORISTS
CALL NOW FOR COMPLIMENTARY ESTIMATES OR CONSULTATION FOR YOUR TREES' PROBLEMS AND CARE.
CEDARDALE TREE SERVICE LTD.
385-9931

TREES FELLED, PRUNED OR topped. Reasonable rates. Prompt service. Insured. 642-5045 anytime.

MT. VIEW THREE SERVICE
"Everything in Trees"
Fully insured. 479-3873 (24 hr.)

BIG WIND TREE SERVICE
Low rates. 388-6115.

Window Cleaning

HUGHES RESIDENTIAL WINdow cleaning. Free estimates. 2932 Blackwood St. 386-2582.

38 TRAVEL

Don't leave home before calling us. Travel insurance is a must and not expensive.
WHITTOME'S TRAVEL
1111 Blanshard St., Victoria
388-4271
126 Station St. Duncan
748-8128

HAWAII LIVING — 1 MONTH, $600; 2 months, $900; 3 months, $1200. Includes air fare from Victoria and return. Hotel with a kitchen. Dowtown Waikiki. Traveleyden, 768 Fort. 388-4201.

MAUI, ON THE BEACH, DEluxe two-bedroom furnished condominium, special off-season rates. OK Industries Ltd., 386-3414.

POIPU KAUAI, WATERFRONT condominium, stationwagon, special rates now — September. 478-9845.

FOR RENT — CONDOMINIUM IN Maui. 478-7287 after 3 p.m.

WAIKIKI, ONE BEDROOM CONdominium, 388-6474, between 9 and 4, Monday-Friday.

WAIKIKI — ONE BEDROOM condominium, fantastic view of ocean. Call after 3, 592-4659.

39 PERSONALS

ANTIQUE DEALER, 40 YEARS old, male, planning on travelling for business and pleasure by motorhome throughout the Western U.S. and British Columbia, interested in meeting an intelligent, pleasant lady who is unattached, ambitious and financially stable for a companion and possibly a long-term partner. Reply Victoria Press, Box 136.

HANDSOME, MATURE GENT, fond of music, books and nature seeks intelligent, attractive lady 35-45 years with cheerful disposition, over 5'4" for outings, talks, companionship. Victoria Press, Box 154.

RESPECTABLE LADY, MID FIFties, good position, varied interests with young outlook, would like to meet working gentleman with same interests and desires for fulfilling relationship. Victoria Press, Box 124.

BUSINESSMAN, 44, 6' TALL, good looking, would like to meet attractive woman under 40, who enjoys outdoors, boating, travelling and home life. Photo appreciated. All replies confidential. Victoria Press, Box 135.

JOHN ROOS, HUSBAND OF Anna, or anyone knowing his whereabouts please contact Alberta Social Services and Community Health, 10455 80 Avenue, Edmonton, Alberta, Y6E 1V1 on a matter of urgent personal concern.

PROFESSIONAL MAN, 55, 180 lbs., 5'10", travelling to Northern California between May 19th and June 4, seeks lady escort. Will pay all expenses. Reply to Victoria Press Box 138.

GRADUATE WOMAN, SLIM, outdoor type, children, seeks intellectual or artistic man under 48, liking walking, books, music, gardening. Write fully with photograph. Victoria Press, Box 141.

MALE AGED 27 WISHES TO EXperience all that life has to offer by meeting and obtaining the companionship of a sincere female in her mid twenties; call 478-8177 after 5 p.m.

WILL THE DARK-HAIRED LADY attired in wine and white, who was in Broadies Bakery — Hillside Mall at approximately 2:30 p.m. Thursday, please contact Victoria Press Box 157, tiny valuable found.

PSSSST — I'M GOING TO BUY my membership at the Liberal Party Booth at the J.C. Fair. How about you??? Inserted by Victoria Liberal Party.

UNATTACHED ATTRACTIVE young man with an interest in business and future seeks woman between 20 and 35 for companionship. Victoria Press Box 115.

BACHELOR MAN, 34, WOULD like to meet lonely lady for outing, etc. Marriage if su

77 MOTORCYCLES

New Hondas

Z50 MINI	$ 499
CT70 TRAIL	$ 599
XR75 MINI	$ 649
CT90 TRAIL	$ 755
XL100 TRAIL	$ 889
XL125 TRAIL	$1048
XL175 TRAIL	$1149
MR175 TRAIL	$1149
XL250 TRAIL	$1399
XL350 TRAIL	$1574
TL250 TRIALS	$1299
CB200 ROAD	$1099
CB400F ROAD	$1849
CB550K ROAD	$2199
CB550F ROAD	$2299
CB750K ROAD	$2629
CB750F ROAD	$2945
GL1000 ROAD	$3799

New Yamahas

GT80 MINI	$ 599
YZ80 MINI	$ 649
YZ125MX	$1229
DT100 TRAIL	$ 789
DT125 TRAIL	$ 999
DT175 TRAIL	$1149
DT250 TRAIL	$1399
DT400 TRAIL	$1599
XT500 TRAIL	$1799
TY175 TRIALS	$1199
TY250 TRIALS	$1499
IT175 ENDURO	$1299
IT400 ENDURO	$1799
TT500 ENDURO	$1799
RS100 ROAD	$ 599
RD400 ROAD	$1599
XS400 ROAD	$1649
XS500 ROAD	$1999
XS650 ROAD	$2299
XS750 ROAD	$2899

New Triumph

750 BONNEVILLES — $2499

NEW BIKE SPECIALS

HONDA PC 50
4 cycle moped
Only $399

YAMAHA RS100 road $599

76 YAMAHA XS 360 4 cycle, 6 speed, elect. start, disc brake
$1299

PLUS OVER 40 USED BIKES From 50cc up. ALL AT
MULLINS MARINE SALES LTD.
382-1928 382-4515
925 Yates St. DL 00365A

B M W
R100 - 7
R75 - 7
NOW IN STOCK

FREDERICK MOTORS LTD
615 Queens 388-0824
D.L. 00834A

HONDA - HARLEY
SUZUKI
SPECIAL
HONDA MR50 Minis
While they last
$399
See them all at
COLWOOD HONDA
Div. Mullins Marine
2781 Millstream 478-8831
Left off Highway at Western Speedway. D.L. 0036A

SPECIAL
Low Priced Lightweights
HARLEY-DAVIDSON
125 — 175 — 250
Call us or drop in
BROOKLANDS MOTORCYCLES
957 Fort St. 383-5926
DL 1271

BEFORE YOU BUY ELSEwhere compare our prices, good stock of new and used BMWs. We will accept all trades, no reasonable offer refused. H & R Motorcycles, 642-5191. DL00110A.

DYNO TUNING
Big Bore kits and cams
POWERTOWN MOTORCYCLES
384-1249 DL99169A 614 Grenville

1973 HONDA 450. DOUBLE OVERhead cam. Slightly extended bars and forks. Only 6,000 miles. Excellent condition. Seldom driven. 382-1686 or 386-2577.

FASTEST 2 STROKE ON THE Island. '74 750 Suzuki water cooled, Cafe'. Must be seen. 592-7208, ask for Mike after 5.

71 DUCATI, RT 450, DIRT model, desmo head, used 2 summers, recent rebuild, sacrifice. 642-5394.

'73 750 TRIUMPH TIGER, CUStomized and semi-chopped, extras, $1500 firm. 478-3665, Paul or 417 Atkins.

1974 CB 450, HONDA, GOOD CONdition, new chain, sprockets, front tire and battery, Hooker headers, $1000. 478-3545 after 1 p.m.

1972 HONDA, 250 XL, EXcellent condition, new brakes, sprocket, chain, battery, fork seal. 479-8127.

MUST SELL 1976 HARLEY DAvidson Sportster XLCH, 3600 miles, excellent condition, $3,300. Ron 477-1726.

MUST SELL, '74 HONDA, CB 200, great condition, $850 or offers, 478-6840.

1972 KAWASAKI 350, $700 MILES, just rebuilt, good condition. 384-3577.

'73, 360 YAMAHA ENDURO, good shape, asking $500, phone 479-6958 ask for Gary after 5.

'73 750 TRIUMPH BONNEVILLE, immaculate, phone after 6. 478-0967.

1974 KAWASAKI 400, LOW MILEage, good condition, 2 helmets and saddle bags, $750, 383-2730.

1975 CAN-AM 175 TNT, 1000 miles, excellent condition, $800 or best offer. 592-7434, Brian.

HONDA CB 360, 1974, 6-SPEED electric, excellent, tested. $800. 384-7201.

1972 3 CYLINDER KAWASAKI 350 Road, offers. 479-7859.

1976 MONTESSA 175 CC, 170 miles. $850. 382-3848, before 7:30.

SL-70 HONDA, YAMAHA 80 ENduro. 477-3879.

WANTED: MINI-BIKE, REASONably priced. 592-7863.

500 KAWASKI GOOD CONDITION. Best offer takes. 384-8508 anytime.

1974 HONDA 360. EXCELLENT condition, $795. 479-8707 or 383-8302.

78 BICYCLES

MOTO-CROSS BICYCLE, FRONT and back shocks, excellent condition, $130. 385-2685.

MEN'S CCM TARGA 10-SPEED, A-1 condition, $80; and paper bike, $40. 479-4804.

PEUGOT LADIES AND MEN'S 10-speed bikes, lots of extras. Offers. 382-2302 after 6.

YOUNG GIRL'S RALEIGH AND young boy's Raleigh. Excellent condition. $35 each. 477-4076.

ON GIRL'S BICYCLE AND ONE tricycle both in very good condition. Phone 477-9361.

BOY'S BLUE BIKE 26", KICKstand, pump, excellent condition $25. 477-5325.

GIRL'S BICYCLE, 26". GOOD shape. $25. 479-1794.

CHECK OUR PRICES!
10 speeds from $99
5 Speeds from $112.95
3 Speeds from $112.95
PLUS
Clearance of last year's stock. SAVE $$
Chargex Mastercharge Welcome
OAK BAY BICYCLE SHOP
1968 Oak Bay Ave. 598-4111

LADY'S BICYCLE, SINGLE speed coaster $50; Girl's child's bicycle, 3-speed, CCM with light and speedometer, like new $90. Boy's Raleigh bicycle, 3-speed, light and speedometer $90. Phone 384-3869.

BUY, SELL, TRADE, REPAIRS New and used bikes. Qualified mechanic operating own business. Lowest prices. (Expert buckled wheel.) Open 8 a.m.-8 p.m., Sun. 12-5 p.m. Reno Industries, 2519 Gov't, 384-5514. DL. CCM-Raleigh.

ESQUIMALT BICYCLE
1215 ESQUIMALT ROAD
388-6712
"The Wheeler Dealers"

YOUNG GIRLS RALEIGH coaster, excellent condition, 479-6293.

23½" DOUBLE BUTTED chrome Molybdenium, excellent component, $225. Offers. 477-4648.

WANTED TO BUY: 2 CCM OR Raleigh 3-speed fold-away bicycles. 656-6078.

80 BOATS and MARINE

NEW
DOUBLE EAGLE
PACKAGE DEALS

14' DEEP V
—Camper top
—35 h.p. Johnson elec.
—1200 Road Runner
—List $4332
PACKAGE $3795

16' DEEP V
—Camper top
—55 h.p. Johnson elec.
—1200 lb. Road Runner
—List $5553
PACKAGE $4895

17' DEEP V
—Camper top
—70 h.p. Johnson elec.
—1550 Road Runner
—List $7080
PACKAGE $6150

17' DEEP V I-O
—Hardtop with raised camper back
—130 Volvo I-O
—2200 lb. Road Runner with brakes
—List $9960
PACKAGE $8850

18'6" DEEP V Hardtop
—Raised camper back
—215 h.p. Waukesha F.W.C.
—List $10,843
PACKAGE $9750

20' DEEP V Hardtop
—Camper back
—55 Volvo F.W.C.
—Galley, head
—Cuddy cabin
—4 berths
—8' 3" beam, 4100 lb. weight
—List $13,643
PACKAGE $12,500

22' DEEP V
Sedan Cruiser
—Camper back
—255 Volvo F.W.C.
—Galley, dinette
—Standup head with vanity
—4 berths
—8'9" beam, 5600 lb. weight
—List $16,942
PACKAGE $15,800

Package prices include: Life jackets, paddles, tie lines and fenders.

Authorized Johnson Dealer
bcc bob whyte marine ltd.
SALES AND SERVICE
Corner Harbour and Restnaven
656-6421 SIDNEY

BOSUN'S YACHT BROKERAGE

POWER

25' TOLLY 1974	$24,900
55' KINGS CRAFT	Offers
24' SEDAN Cruiser 1969	$10,500
24' REINELL Sedan	$10,000
22½' WESTPORTER	$10,500
LUHRS 320-1977	$54,000
28'8" ALCAN Cruiser 1968	$16,500
42' MONK Twin Diesel	$58,000
36' CONVERTED troller-radar	$25,000

SAIL

BAYFIELD 23-25 Diesel	$13,900
H-28 Offshore	$15,500
45' KETCH, diesel, teak	$68,000
RANGER 26	$18,500

AND MANY OTHERS
BOSUN'S MARINA
10775 MacDonald Park Rd.
Sidney, B.C.
656-5558 Box 2001

CATALINA 27
Excellent family cruising boat with racing ability and performance. A bigger yacht with large cockpit and full standing head room. Fully equipped with 9.9 HP electric start motor with remote control. 4 sails, spinnaker and many quality extras. All in top notch condition. Asking $17,500. Phone 384-7933.

COHO MARINA
COWICHAN BAY, B.C.
Boats For Sale
Fishing Guides Charters
CHRYSLER SALES-SERVICE
746-7909

CLASSIC GRENFELL
31' Family Cruiser, Command Bridge, spotless throughout, CB, radio-telephone, depth sounder, sniffer, new appliances, immaculate. 477-1645.

26' TOLLYCRAFT
'74 Flying bridge cruiser 225 OMC inboard-outboard FWC, low hours, full canvas, $28,500. Fulford Harbour, 653-4514.

IF YOU LIKE SPEED, BUT want economy too, check our 29' Diesel speeder, V70, speeds to 40 mph, 10 mpg! Only at VICTORIA BOAT MART, 453 Head St. 383-3324

6 METER HARDTOP REINELL with galley pack, sleeps five, 6-cylinder Volvo inboard-outboard, asking $6500. 656-5086.

BARGAIN 21' BRANDYLMYER inboard-outboard, full canvas, new CB, depth Sounder, downrigger. Good condition. $2,500. 642-5134.

15' STARCRAFT FIBERGLASS, 50 hp Mercury, transistorized ignition, tilt tariler, first class condition, $1750 phone 656-1675.

25' BAYLINER SARAGOTA fully equipped, excellent condition. Will consider car, boat or property in trade. 477-4076.

1975 24' CAMMOND BRIDGE Cruiser, 188 Mercruiser, very low hours, view at 809 Halliburton. 656-5347.

15' LAPSTRAKE — FIBREGLASS boat, (converted inboard), 18 h.p. Evinrude, (just serviced), $750. 478-7498.

'74 FIBREGLASS RUNABOUT, with '74 70-horsepower and '75 trailer, ski bar. $2400 firm. 478-0058.

BOAT LETTERING A SPECIAlity. Phone Ken Warner, 652-2007.

MARINE REPAIR, MAINTEnance and cleaning. John, 652-3224.

80 BOATS and MARINE

CATALINA
SAILBOATS
22 - 27 - 30
HORWOOD MARINE
823 Pandora
385-1451

CABIN CRUISER
25' fully equipped 1973 Starcraft, 170 Volvo and 270 inboard-outboard, low hours, downrigger, full stereo with AM-FM radio, tape deck and with four speakers, CB radio, tender and tender motor, full galley, sleeps 4. Best buy on the Marine Market today. Make an appointment by calling weekdays 382-7203, Sat. and Sun. 477-0409 or 592-3656.

27' UNIFLYFE HARDTOP Express. Sounder, radio-tel, C.B. radio, alarm system, trim tabs, swimgrid, dinghy, new antifouling, and zincs. Only 130 hours on brand new Crusader 280 h.p. inboard f.w.c., new batteries,rebuilt B.W. gear. Stand up enclosed head. Sleeps 6 Your chance to buy a quality Uniflyte for only $24,900. On display Oak Bay Marine, 598-1921, 1327 Beach.

SEA CAMPER, 24' TRAILERAble houseboat, plus trailer, worth $25,000. Magazine article available with all specifications. Moored locally. Apply Pete's Place, 785 Goldstream, 478-6000. 15 minutes from town and 10 from Woolco. Open 7 days and nights. Offers on $17,900.

PRIVATE SALE
16ft. Bayliner (Nutiny) with trailer, 50 h.p. and 9.9 h.p. Evinrudes, very low hours, two down riggers, depth sounder, full canvas top, excellent boat for fishing, cruising or water skiing. Phone days 384-3331 or evenings 658-8054.

23' CUSTOM BUILT LAPSTRAKE Express, by Philbrooks. Slant six engine, Volvo Renta outdrive. Professionally constructed and priced right. Good starter boat for the family on a budget. Bank terms available. $5449. On display, Oak Bay Marine, 598-1921, 1327 Beach.

CUSTOM BOAT AND CAMPER cushions, any size or shape. If you have an unusually shaped cushion, we can make it to your exact size and shape.
TILLICUM FURNITURE
2612 Sooke Rd., near Jacklin
478-0522

24' REINELL
188, fresh-water cooled, under 300 hours, complete with swim grid, depth sounder, anchor winch, docking lights, etc., offers on $9,400, will consider smaller fibreglass boat as part payment, call 479-7928.

14' DOUBLE EAGLE. FULL camper top 40 h.p. Johnson electric and 6 h.p. auxilliary. All serviced and low hours. 1975 models, immaculate condition. Roadrunner trailer, $3750. Phone evenings 656-1785.

COUGAR BOATS
First in high performance outboards, inboards, jets, Day cruisers. Any stage. Protected dealerships available. Box 772, Salmon Arm, B.C., 832-3603.

CROWN 28 SAILBOAT, 5 YEARS old, sleeps 6 with full headroom. Completely equipped for cruising and racing, with many extras. 7½ horsepower outboard, propane stove with oven. Price $18,500. Call 595-3080.

24 FT. REINELL
Model 2500, complete with 188 Mercruiser, new Naut. cockpit cover, 8' Sport Yak. $8500, full price. 112-653-4287 after 6 p.m.

26' TANZER, 1976
Fully equipped, electric start outboard, depths sounder, lighted compass, exceptionally well maintained. $17,900. 112-732-7949 weekday evenings.

BUCCANEER 24 TRIMARAN Crowther design. Very fast. Well built, excellent condition. Colored sails, 5 h.p. outboard, Apoxy and Dynell over ply., stainless rigging. $6,500. 598-8723, 479-2420.

BAYLINER SKAGIT EXPRESS Cruiser, like new, stand-up head, galley, fast and economical Mercury 165, plus many extras. Equipped for family cruising and fishing. 652-5780 evenings.

PERFECT DINGHY, SAFE, UNtipable a real fun boat England's answer to Zodiac 12' Avon inflatable, 2 summers only in water, priced right at $925 (over $1800 new). Call 658-8623 after 7 p.m.

22' BUCHANAN SLOOP, COMplete sail inventory, set up for cruising, inboard power, very special character boat. $11,900. Victoria Boat Mart, 453 Head St. 383-3324.

1975, 25 H.P. JOHNSON, BOUGHT in 76, excellent condition, $800. 12 ft. plywood fiberglass boat, $100. 12 to 14 ft. heavy duty boat trailer, tilt boom, $75. 656-3205.

15½ ORANGE-WHITE Sangster, 45 h.p. Chrysler, 9 h.p. Evinrude, EZ-Load trailer, under 50 hours. $2,600 or best offer. Canoe $75. 382-7730.

16' GLASTRON GT 150, SKIboat, 80 HP Merc on EZ-Loader trailer, all in excellent condition $2600 O.B.O. Shawnigan Lake 743-9232.

1975 25½' BAYLINER SARATOGA Offshore, 263 hours, 200 horsepower Volvo, CB radio, sounder, compass, hourmeter, galley, standup head, sportyak. 656-2501.

OLDER MODEL VOLVO-PENTA, stern drive, transam bracket, head and water, manifold, steering and controls, miscellaneous parts. Offers. 743-2129.

17' FOOT INBOARD, FRESH water cooled, velvet drive trans., 4 wheel trailer with hydraulic brakes. Offers on $5000. 652-3272.

18' GLEN L GLASS OVER PLYwood, cabin, head, downrigger, 20 h.p. Merc., offers to $1000. 478-4006.

25' BRANDLMAYR BOAT, 9' beam, Chrysler crown V drive, new fibreglass cello finish, new decks. 478-1325, $5300.

SWIFTSURE BOUND?
Avon 8-man liferaft in Valise for rent. Inspected this month. $125. 656-1151. Office hours.

18 FT. CLINKER BUILT, INboard motor, $1200 or offers on cash, or trade. Phone 598-8407 or 386-8231.

BOAT, EZ LOADER FOR camper. Complete with winch, pulleys, etc., $175. 656-5208 after 5 p.m.

CAL-25 EQUIPPED FOR RACING and cruising, excellent condition, Duncan office — 746-6232, res. 748-1727.

FACTORY BUILT 8' DINGHY, $100. 14' boat trailer, adjustable $50. 3 horse outboard $20. 382-3848, before 7:30.

18' FIBREFORM, 125 MERCURY outboard, Roadrunner trailer, camper top, top condition, $3,900. 479-4605.

BOAT CUSHIONS
Recovered or custom made. Riga Upholstery, 383-7521.

WANTED: USED PRAWN traps. For sale, 10' punt, $30, 658-5951.

15' WOODEN FIBERGLASS boat, 25 hp Viking, good shape, trailer, $550. 478-2378.

18 FT. FIBERGLASS THERMOlyte, 40 h.p. Johnson, 6 h.p. Johnson, new top, tilt trailer. 383-1640.

13½ FT. DREAMBOAT WITH steering and controls, $200. 383-1640.

26 FT. BRANDLMYER, 283 FWC, head, sink, stove. Sacrifice at highest offer to $2,000. 383-1640.

35' KETCH BUILT OF BEST woods. Perkins diesel, $12,000 or closest offer. 743-9207 eves.

WANTED — FIBERGLASS BOAT and motor to $1000. 384-2207 after 5.

17' FRONTIERSMAN CANOE brand new, $250. 385-4821 or 382-7501.

17' PETREL, F.G. OVER PLY. on trailer, $1695 o.b.o. Victoria Boat Mart, 453 Head St. 383-3324.

36' TRIMARAN. QUALITY CONstruction and material, liveaboard. $30,000. 642-5130.

58 18 HORSE POWER JOHNSON, controls, and tank. Offers. 382-9562, 383-1924.

CATALINA 22, 3 SAILS, EXTRAS, moorage, top condition. 382-4658.

22' WOODEN SLOOP AT CANOE Cove asking $2000. 467-9785.

15' SLOOP, 3 SAILS, OUTBOARD, trailer, etc. $750. 652-5895.

9½' FIBREGLASS BOAT WITH small motor, $275. 479-5006.

11' MAYFLOWER SAILBOAT, lightweight and fun. $750. 477-4076.

80 BOATS and MARINE

gp
"It's The Service That Sets Us Apart"

LAST CHANCE
AT THESE PRICES
NEW BAYLINERS

1500 Mosquito
—35 h.p. Johnson
—900 lb. Road Runner
—Full canvas top.
$3725

1700 CASCADE
(BLBE20)
—trihull bowrider
—55 h.p. Johnson elec.
—1550-lb. Road Runner
—full canvas top, bow cover
$5195

1700 MUTINY
(BLBE 30)
—70 h.p. Johnson elec.
—1550-lb. Road Runner
—full canvas top
$5275

1900 Quartermaster
(BLBO64)
—70 h.p. Johnson elec.
—1550 Road Runner
—full canvas top
$5895

ALL PACKAGES RIGGED, READY TO GO
ONLY 1 OF EACH MODEL AVAILABLE — DON'T MISS OUT
(Alternate motors optional)

BAYLINER
HOURSTON
GLASSCRAFT
JOHNSON outboards
VOLVO — OMC
Sterndrives — Trailers
Accessories
All At
GIBSON
Powercraft Centre Ltd.
2520 Gov't St. (Near Bay)
382-8291

16' DOUBLE EAGLE
—Full camper top
—Elec. wiper
—1600 lb. EZ Loader
—50 h.p. Merc elec.
Package Price $4995

SPECIAL
HONDA 7½ H.P.
4 cycle outboard
$699

MULLINS MARINE
SALES LTD.
382-1928 382-4515
925 YATES

NEW BOSTON WHALER 9' Unsinkable dinghy, self bailing, 10-yr warranty. Spring Sale, Price $1,350.
Also GLASTRON — MOTORS — ROADRUNNER trailers.
PLEASURE SALES 477-9424

14 FT. K AND C FIBREGLASS, full canvas, 33 h.p. Johnson, rebuilt, 1976 new controls, 2 tanks, jackets, can be seen, at MacDonald Park Chevron, Sidney. Price $1295.

BRAND NEW TANZER 22, DEluxe model, loaded with options including main and jib sails, 1977 6 h.p. Johnson. Sailaway price $10,900. Bob White Marine, 656-6421.

LIVE-ABOARD CRUISERS, 7 power and 7 sail, priced from $10,000 to $70,000. 36' ketch, diesel, under $30,000. Geof Simpson, Cove Yachts Ltd., Maple Bay, 748-8136.

HARDLY USED 14'4" HURSTON Glasscraft, 50 horsepower Merc, Sears trailer, 2 tanks, sleeper seats, full canopy. Offers. 382-9562, 383-1924.

21' REINELL CRUISER
155 OMC, I-O. Ready to go! $7295. Contact BOB ALLISON at REG MIDGLEY MOTORS, 385-8755. DL00247A

25 FT. BAYLINER SARATOGA hardtop, twin, FWC Volvo, I.O., full camper back, trim tabs, swim grid, stand-up head, sleeps 5. 388-7371, 658-5342.

30' DISPLACEMENT CRUISER, live-aboard special, all found with oil stove, head, and many extras, $9900. Victoria Boat Mart, 453 Head St. 383-3324.

15½ FT. SANGSTER, E-ZZ LOAD trailer, full canvas, sleeper seats, 45 h.p. Chrysler, $2800 with near new 9.8 Merc outboard, $3200. 385-2570.

CAL-T2, 1975 27' ½ TONNER, like new, fully equipped for racing and cruising, 6 sails, Volvo inboard, $24,900. 656-3159.

FIBERGLASS 26 FT. TRIHULL houseboat, 155 O.M.C., F.W.C., A-1 condition, 8 per cent financing, $16,400. 656-5448.

1974 PACESHIP, PY23, LIKE new, completely equipped, for racing or cruising, 4 sails with spinnaker 7.5 Merc, 477-9994.

23' SAILBOAT WITH TRAILER, sleeps 5, stove, head, completely equipped. Mint condition. 479-6179 690 Polyanthus Cres.

ALL BAY MARINA
2238 Harbour Rd.
Sidney, B.C. 656-5167
Open 6 Days — Closed Mondays

1975 BAYFIELD 25 FT. SAILING sloop, inboard engine, excellent cruising boat, many extras. 388-7774.

COLUMBIA 26 SLOOP
1974, sounder, dodger, fully cruise equipped, private. $13,500. 478-5025.

16' MIRRO-CRAFT, HEAVY duty Calkins trailer. $1,500. 1378 Lyall St. 388-4050 after 6 p.m.

1975 22' SEA RAY, OVER nighter, immaculate with many extras. Offers on $13,500, 479-8739.

12' FIBERGLASS BOAT TRAILer, 18 hp., hand controls. etc. $500. 595-4759.

CATALINA 27, 5 SAILS INCLUDing Spinnaker 9.8 Merc, excellent condition, 652-2998.

SAILBOAT, 16 FT., TWO SAILS, motor and trailer. Evenings Monday to Thursday, 642-3074.

37 FT. KETCH, CEDAR stripped, Volvo diesel, surveyed, $19,000. 478-0524.

15' SAILBOAT AND TRAILER, sea fly class, 3 sails, $1,850. 479-7758.

14' THORNES(ALUMINUM BOAT and trailer, $375. 383-7061.

29' C.B. GRENFELL, REDUCED to $16,900. Must sell. 592-0067.

13' LAPSTREAK AND 20 MERC. $795. 478-6832.

80 BOATS and MARINE

MERCURY MARINE

BELL BOY
FIBERFORM
CANAVENTURE
MERCURY
MERCRUISER
LOWRANCE Elec.
THORNES
CALKINS — ROADRUNNER
C.B.'s and V.H.F.'s
A Boat for Every Budget at
MERCURY MARINE
800 Cloverdale
385-1457

BOATLAND
Div. of Duncan Boatland
FISHERMAN'S SPECIALS
14' MIRROCRAFT
Deep Fisherman
—level flotation
—1977 20 hp Mercury
(5 gal. gas tank)
—1977 600 lb. Road Runner
ONLY $2095
SERVICE CENTRE
for Mercury and Mercruiser
In Victoria
Call DOUG at 474-1267
1074 Goldstream Ave.
In Duncan
Call ED at 746-4158
Island Highway

24' REINELL	$10,900
24' FIBERFORM	$ 9,500
24' FIBERFORM Baja	$16,900
27' CUSTOM Perkins diesel	$10,900
26' SABRECRAFT (1970)	$14,900
26' CHRIS CRAFT	$10,900
26' FAIRLINER	$12,900
39' TRAWLER	$36,900
27' CHRISCRAFT	$13,900
27' OWENS	$15,900
28' FAIRLINER	$17,900
38' TRAWLER, diesel	$17,900
34' HOUSEBOAT	$16,900
38' DIESELYach t	$30,900
32' TROJAN Sedan $58,500	
34' TOLLY Sedan (1977)	$79,500
40' MONK, new power	$46,500
44' TRAWLER, twin diesel	$58,000
45' MONK loaded	$79,500
50' MONK	$79,500

All Boats on Display
at North Cove Marina
2270 HARBOUR RD., SIDNEY
W. C. BOAT BROKERS
656-5591

NEW SWIFTSURE 21
Trailerable sailboat, built in B.C., quality construction, easy to control, well balanced, all adjustments made from companionway without climbing around boat, retractible keel for traliering, sleeps four. Includes main, jib, boom vang, portable head, pulpit, motor bracket.
Spring Sale price $7,950
Swiftsure Sails 477-9424

VICTORIA'S WATER SKI HEADQUARTERS
CONNELLEY, E.P., TAPERFLEX
Skis Now In Stock at
BOSUN'S LOCKER LTD
580 Johnson St. 386-1308

Goldstream Marine
HOURSTON Glascraft
CAMPION LUND
EVINRUDE Outboards
ROADRUNNER Trailers
2994 Jacklin Rd. 478-8391

DON'T
Buy a 9.5 or 9.9 h.p. outboard until you check our great selection o 9.5 and 9.9 h.p. Evinrudes and Johnsons — long and short shaft, from $395 and up — fully guaranteed. Hurry—they're going fast.
OAK BAY MARINE SALES
1327 Beach Dr. 598-3393

PRIDE OF OWNERSHIP IS ASsured, this 26' Telstar, beautiful teak interiors, SS sink and washbasin, propane stove and oven, lots of headroom, 255 h.p. IO Mercruiser, command bridge, hydraulic power steering, SS railings and much more, $24,000 takes it out of my yard; I have just bought a 54-footer. Phone 656-2864.

STERNDRIVE SERVICE
Mercruiser, Volvo-Penta, OMC, plus Evinrude, Mercury, Johnson outboard service. Victoria's most complete marine service centre.
OPEN 7 DAYS AT THE MARINA
OAK BAY MARINE
SALES and SERVICE
1327 Beach Dr. 598-3393

BLUE HERON
BOAT SALES
EXECUTIVE Yachts
O'DAY Sailboats
MERCRUISER Servicing
MERCURY Outboards
MOBILE HOIST
10775 McDonald Park Sidney
656-5564

BOATERS!
See our large display of appliances, plumbing and electrical supplies.
S. J. PEDEN LTD.
2855 Quesnel St. 386-3464

Sidney Propellor & Marine Power Ltd.
Sales and service on Volvo diesel, Farymann diesel, Espar diesel heater, Michigan propellor. 656-3421.

BRAND NEW TANZER 7.5 metre (25 ft.) deluxe. Loaded with options including main and jib sails, 1977 6 h.p. Johnson. Sailaway price, $13,950, Bob White Marine, 656-6421.

27' MONK SEDAN, REBLT. Chrysler Crown f.w.c., double planked below waterline. Excellent value, $5500. Victoria Boat Mart, 453 Head St. 383-3324.

1975 22' K AND C C-BRIDGE, 188 Merc FWC, Bennett tabs, dinghy, sounder, CB, many extras, immaculate. 388-9665.

14 1975 9.9 H.P. EVINRUDES, 3 1975 20 h.p. Evinrudes as low as $475, some with 90-day guarantee. 598-3366, 478-1771.

15' HOURSTON, 40 HP JOHNSON, trailer. Ideal for fishing. 384-8643 after 3 p.m.

22½' BAYLINER SAVE $7000 ACcept smaller boat as trade. 384-9096.

16' CUSTOM MADE SAILBOAT, and trailer. Must be sold. Best offer, 656-4540.

16' FIBREGLASS ON PLY, 6 H.P. Johnson, heavy duty trailer. All in good shape $695. 592-7058.

26' SEMI DISPLACEMENT BOAT, economical, universal inboard engine. Reasonable. 477-4186.

OFFERS
20' fiberglass cruiser, inboard, head, needs work. 478-2482.

16' GLEN-L, 6'6" BEAM, FIBREglass bottom. $700 or offers. 477-1022.

1975 ALL-FIBREGLASS 26' TROjan Express Cruiser, excellent condition, 114 hours. $21,095. 478-9224.

21-FT. CAMPION, FULL GALleon head, 190 OMC. Asking $8,000. All offers considered. 478-4454.

WANTED: POWER BOAT, WILL trade real estate. Bob Barker, 598-1921.

17' CEDAR OPEN BOAT, 9 H.P. Briggs with clutch, $575. 656-5214.

OAK BAY BOAT BROKERAGE
1327 Beach Drive 598-1921

80 BOATS and MARINE

Oak Bay Marine
SALES AND SERVICE
ON DISPLAY
"77"
SANGSTERS
16'-25'
GREW SS 250
25' HARDTOP
CAMPION
16'-25'
APOLLO
22' Sportfisherman
DAVIDSON
Diesel Chuggers
plus
D18 family sailboats
SPECIAL
27' UNIFLYTE Express
—loaded, 130 hours on brand new engine
ON DISPLAY
TRADES WELCOME
JUST ARRIVED
OMC SAILDRIVE
"the newest in auxiliary power"
EVINRUDE outboards
YANMAR diesels
ZODIAC inflatables
BOAT SHOW
EVERY WEEKEND
AT THE MARINA
1327 Beach Dr.
OPEN 7 DAYS
598-3393 598-1921

Oak Bay
BOAT BROKERAGE

29' CUSTOM BUILT displacement family cruiser, Interceptor F.W.C., sounder, C.B. and A.M. phones, many extras. Well maintained, on display $13,900

38' LIVEABOARD CLASSIC. Bridge deck design, completely restored and ready for extended cruising. Ideal liveaboard, Chrysler Royal Power. $21,900

39' DIESEL Displacement, oil heat, fiberglass decks, large salon, sleeps 6 comfortably, excellent crusing value, diesel power. $29,900

24' SEA RAY hardtop, 255 h.p. Merc, reconditioned, ideal sport fisher, well equipped. $13,900

SAIL

IRWIN 10-4 diesel, f.g.	$25,900
26 T-BIRD glass over	$ 7,295
CROWN 23	$10,500
NORTHWEST 21 as new	$ 8,995
24' BUCCANEER, loaded	$11,500
26' REINELL, inboard pwr.	$ 9,495
31' CHAPPELLE ketch	$12,500
31' SLOOP, needs work	Best Offer
233' STAR	$ 1,895
18'DAVIDSON, new, f.g.	$ 5,295

ON DISPLAY
AT THE MARINA
598-3393 598-1921
MANY MANY MORE LISTINGS

HORWOOD MARINE
GLAS PLY
K & C
Catalina Sailboats
22, 27, 30
823 PANDORA 385-1451

OLDER 36' FAMILY CRUISER, 1⅛" yellow cedar on oak ribs, 200-h.p. Chrysler Imp. gas with most spare parts, 5 gall.-hr. at 10 k. 220 gal. fuel, 90-gal. F-W, 6 berths. Lge galley with full-sized stove. Stand-up head with vanity. New dinghy. Danforth anchor. CB and AM. Not fancy but very comfy. 723-6309 after 5 p.m. 5007 Pleasant Rd., Port Alberni. $14,900 or best offer.

COLUMBIA 22 SLOOP
Nicely equipped, perfect starter boat. $6950

SURFER 24
Custom sedan, 225 OMC, 1 year old. $14,500

Call DICK CHUDLEY at National Boat Sales, White Birch Rd., Sidney, 656-3966. Eves. 656-5751.

Chrysler Outboards
British Seagull
SALES — PARTS — REPAIRS
KEN PRASING EQUIPMENT
478-9313 934 Goldstream Ave.

RADIOS
VHF — SSB — C.B.
MARINE ANTENNAS
SOUNDERS
Sales — Service — Installation
Ball & Shemilt Electronics Ltd.
1 West Burnside Rd.
386-9414

Escape Under Sail
Don't miss this entertaining feature-length sailing film of the Voyage to the South Pacific. MacPherson Playhouse, Tuesday, May 17th, 8 p.m.

17' THOMPSON CONVERTIBLE top 95 hp Mercury, 7.5 hp Mercury, and Holsclaw trailer, ski and safety equipment, boat cover, $3,200. 2400 Dalhousie St., Oak Bay.

PROFESSIONALLY BUILT 29' wooden cutter. New sails, diesel, sailing dinghy. Excellent condition. $16,500 or best offer. Newcastle Marina, Nanaimo, or Nancy, 758-3961 days.

BRAND NEW TANZER 26 DEluxe, loaded with options, main and jib sails, 1977 9.9 h.p. Johnson elec. Sailaway price, $17,700. Bob Whyte Marine, 656-6421.

BUCCANEER 240, 1974, COMpletely equipped including 3 sails, 9.9 h.p. outboard, excellent condition, $8,900. 385-3302 days, 385-0271 evenings.

BRITISH-BUILT HURLEY 20, five bags of sails, spinnaker gear, fully equipped for cruising. Presently moored in West Vancouver, $8,000. 112-987-7438.

20' K & C HARDTOP, FULL standup canvass, Volvo I-O includes 2 downriggers and all gear plus 1-year paid moorage. $6,500, O.B.O. Call 656-5860 evenings 9-10.

19' "LIGHTNING" SAILBOAT, fibreglass deck. Silver Century Seagull motor. Stainless steel fitting, dacron sails. Goood condition. Many extras. 592-4781.

19' OUTBOARD CRUISER, $3500, head, galley, classic line. Excellent condition. Out of water this week, at 975 Verdier Ave. Brentwood. 652-2024.

1974 26-FT. TOLLEY CRAFT, Command Bridge, 250 O.M.C. direct drive. New condition. Offers on $25,900. 656-4281.

17½' LEISURE ENGLISH TWIN bilge keel cruiser. Complete sail inventory incl. spinnaker. Victoria Boat Mart, 453 Head St. 383-3324.

SALMON FISHING
Expert guide — boat, rods, bait, reasonable. 477-0912.

80 BOATS and MARINE

VAN ISLE MARINA

17'6" F-G RUNABOUT, 1971, well equipped with extras $3,000
31' MONK Sedan, 2 station steering, new power and boathouse $21,000
26' TROJAN cmd. bridge, immaculate condition a true must see $14,900
27' DISP. CRUISER cedar planked with F-W flagship power AND boathouse $11,500
32' LUHRS (1975) in immaculate cond. and loaded with extras—B-house available OFFERS

SAIL

26' COLUMBIA F-G, very comfortable family cruiser, 4 sails $13,500
26' GRAMPIAN nicely stocked cruising boat c-w inboard diesel $17,500
16' DAYSAILER c-w trailer and moorage $1,750
CAL 2-29 new boat with sails, wheel steering, diesel power $29,800

For these and many others, please contact
VAN ISLE MARINA CO. LTD.
Tsehum Harbour Box 2130
656-1138 Sidney, B.C.

CANOE COVE YACHT SALES

23' K & C Cruiser with command bridge and aft bulkhead, 188 h.p., f.w.c. Mercruiser, well equipped.

25' EXPRESS Cruiser with new inboard power.

33' CHRIS CRAFT Hardtop, lapstrake construction.

41' CANOE COVE Tri-Cabin, fibreglass construction, with caterpillar power.

43' GARDEN semi-displacement cruiser with everything.

44' TRAWLER Tri-Cabin, cedar planked with command bridge.

2300 Canoe Cove Road
Sidney, B.C.
656-5711 or 656-3915
Open 7 days
9:00 a.m. to 5:30 p.m.

PELAGIC
PACIFIC INDUSTRIES (1974) LTD.
A COMPLETE STOCK OF
FIBERGLASS
AND
EPOXY
MATERIALS
Z SPAR
MARINE PAINTS
428 E. Burnside
VICTORIA
386-1811 386-7814

PROFESSIONALLY BUILT, 37' Kruger designed, double-chine, steel sailboat — centre cockpit. Luxurious mahogany interior, velvet upholstery, ship-to-ship radio, depth sound, hydraulic steering, hot and cold pressure system. 110 and 12-volt refrigeration, freshwater cooled Isuzu diesel, etc. Yet to be rigged. To view phone 478-7621, Monday through Fri., between 8 a.m. and 4 p.m., or write Box 2403, Sidney, B.C. V8L 3Y3.

BRAND NEW HARPOON 17
Trailerable daysailer from Boston Whaler. Designed by C & C — world's leading authority. Enormous 7'5" beam, unsinkable, exceptionally stable, roomier cockpit, self bailing, 10-year warranty. Includes main, jib, boom vang, centreboard, motor bracket.
Spring Sale price $4,950
Swiftsure Sails 477-9424

17½' BRAND NEW CAMPION Cruisette, cuddy cabin, 175 h.p. I.O. with select trim. Really loaded with goodies, eg. Gas sniffer, depth sounder, anchor pak, trailer with brakes. This package is over $12,000 new. Take advantage of buyer's market — now only $8450. On display, Oak Bay Marine, 598-3393, 1327 Beach.

SLOW COMFORTABLE TRAILerable 28' houseboat, 85 h.p. O-B, all exterior fiberglassed sink, toilet, stove, oven, shower and many extras. Sleeps 6. See at Ivy Green Marina, Ladysmith. Blue-white, $5,000 or best offer. Will consider camper-minihome trade. 723-2071 after 6.

REDUCED FOR QUICK SALE
25 ft. 1975 Bayliner Saratoga, H.T. 225 Volvo. 220 hours, immaculate, $12,500 phone 477-5139.

1974 EVINRUDE OUTBOARD 9.9 horsepower, good condition, 1 gale, buccaneer 35 horsepower, requires good tune-up, 1 set of motor controls for 16' boat, will fit both motors, the lot for $600, phone 478-4835 after 6 p.m.

CATALINA 27, MAIN, 120 GENNY, roller furling jib, new 15-h.p. longshaft, electric start, with remote controls, depth sounder, 8 ft. dinghy, more extras, moorable 'til March '78, $16,000. 595-2525.

CASSIAR III, $2500, 30' RETIRED fish boat. 6 cylinder Chrysler. Owner on board at Fisherman's Wharf in James Bay. Message, phone until Sunday 6-8 p.m. 382-1183.

VOLVO PENTA OUTBOARDS
Sales,part s and service
Mariner Marine Power Ltd.
21 Cadillac 383-6582

IT CAUGHT THE 45-POUNDER
1 5½-foot, canaventure, full camper, canvas, 40 Merc., electric, 1,200-pound roadrunner trailer, low hours, 1 year old, was $4,000 selling for $3,000 firm. 477-7716.

28' PLACEMENT CRUISER, equipped with new monomatic head, stove and cushions. 100 hours on rebuilt Gray Marine, good beamy boat, $6,900. 479-3701 or 386-9936.

1972 26' SABRECRAFT. FULLY equipped will take offers on $15,000. Will take small boat or real estate in trade. Phone 652-3237.

18' CATAMARAN SAILBOAT with trailer. $1,500. Will take automobile or ½ ton on trade. 386-7801. Or view at 17-975 Doumac Ave. in Cordova Bay.

38' MOTOR SAILER
Heavy steel construction with diesel power, shower-tub etc. Owner living aboard. Offers to $30,000 Financing available. 383-9126.

RANGER 23. RIGGED FOR cruising. New Johnson 6, dinghy, moorage at West Port, excellent condition. Doug, 383-3032, evenings 478-0126.

SAILBOAT, 22' SLOOP, 4 SAILS, 4 h.p. Evinrude, anchor, chain and rope, fire extinguisher, flares, etc. Located Comox. $2,500. (112) 339-2825.

BRAND NEW CATALINA 22. Loaded with options including main and jib sails. 1977 6 h.p. Johnson, sailaway price $8,250. Bob Whyte Marine, 656-6421.

MOORAGE AVAILABLE
For summer, 30' at Canoe Cove with water and electricity. Phone 477-9293.

14½' HOURSTON GLASCRAFT, fully canopy top, Roadrunner trailer, 40-horsepower Johnson, 5 horsepower Johnson, 2 tanks, very good. $2,000. 478-3192.

'75 EXCELLENT CONDITION spinnaker-rigged Catalina 27 sailboat. View by appointment only, phone 383-3203. $16,500.

15' FIBREGLASS SAILING dinghy, complete with trailer and outboard, $1100 or will sell separately, 951 Maddison St. 598-8731.

21' REINELL 72, 165 MERC INboard, outboard, hardtop, galley, head, many extras, excellent condition, $7,500. 245-7593, Ladysmith.

16'9" REINELL WITH 140 I-O ON EZ-Loader trailer. Family fun for skiing, fishing and pleasure cruising. As new 479-4145.

1974 BAYLINER MUTINY, 50 H.P. Johnson elec., trailer, $3995. Victoria Boat Mart, 453 Head St. 383-3324.

25' SHEPHERD EXPRESS CRUISer, mahogany planked, teak decks, FWC, 185 h.p., $8900. 656-3373.

26' FG CRUISING SLOOP ON trailer, $9,000. 478-2769.

26' TOLLYCRAFT, LOW HOURS, fully equipped, offers. 592-6075.

80 BOATS and MARINE

ON DISPLAY

21' REINELL, separate head	$8900
21' REINELL, like new	$10,900
22' LARSON excellent hull	$ 9,900
22' BAYLINER, bridge	$13,900
22' CRUISER, diesel	$ 3,900
24' CYPRESS, f.g., bridge	$16,900
24' REINELL Express	$10,000
25' BAYLINER, very clean	$11,500
25' SANGSTER bridge	$16,900
26' EXPRESS, good value	$ 9,900
27' BAYLINER, bridge	$16,500
27' SEDAN semi-dispic.	$14,500
26' HOURSTON, Bridge	$18,500
27' SEDAN semi-dispic.	$14,500
28' TOLLYCRAFT twins	$31,500
30' CHRIS CRAFT, new	$31,900
32' TOLLYCRAFT, bridge	$37,900
34' HOUSEBOAT, alum.	$34,900
40' CRUISE-A-HOME	$30,000
40' HOUSEBOAT, alum.	$34,900
50' CUSTOM tri-cabin	$159,000

SAIL

21' BUCCANEER, new	$6,500
23' CHALLENGER, roomy	$ 9,950
26' REINELL, inboard	$ 9,900
30' RAWSON, diesel	$22,900
35' KETCH, diesel	$39,900
40' KETCH, Garden diesel	$59,900

WESTPORT YACHT SALES
WESTPORT MARINA
Div. of Thunderbird Marine Corp.
656-5832 Sidney

CENTRAL BOAT LISTING SERVICE
Over 150 boats for sale.
If you want to buy a boat!
If you want to sell a boat!
Let
THE BOAT FINDERS
Help You
Central dispatch for the West Coast. We put buyer and seller together.
Make Your Own Deal
24-hr. Service
383-1640

VICTORIA
LAWNMOWER & MARINE
834 Johnson 2354 Beacon
386-8338 656-4012
Victoria Sidney

WHITE ALUMINUM 16' ELECtric start engine, canvas cover, and trailer. Used only in fresh water. $1950, Seagull engine, 40 feather weight $195. 1039 Deal St. 598-5897.

MUST SELL, CAL 20, 5 YEARS old, excellent condition, 3 sails, Johnson 6, Marine head, safety lines, lights, mast head wind indicator and more. Asking $5,800. 652-1684.

27' GLEN-L THUNDERBOLT, 11' beam, 325 h.p., inboard, surveyed replacement value, $11,000. Asking $6,000 or trade. 1327 Justine Pl. 478-0886.

55' CRUSING SCHOONER, THE complete live-aboard cruising boat. All found, complete in every way. Must be seen, $55,000. Victoria Boat Mart, 453 Head St. 383-3324.

IN A CLASS BY ITSELF — 23' Unifiite Cuddy, 225 FWC Chrysler inboard, trim tabs, new canvas new 9.9 kicker, new sounder, new radio, etc. $12,000. 478-8992.

27' UNIFLYTE EXPRESS, TWIN Chrysler f.w.c., V drives, radio tel., fisherman's dream. Reduced to $19,900. Victoria Boat Mart, 453 Head St., 383-3324.

54' EX-TUG, CONVERTED TO comfortable live-aboard, 165 Volva Penta, V.H.F. radio, complete galley and head, $40,000. Campbell River, 285-3274.

48' HEAVY DISPLACEMENT cruiser, Gardener diesel, valid C Licence, charter business included, $32,900. Victoria Boat Mart, 453 Head St. 383-3324.

34' NAUTALINE HOUSEBOAT twin luxury, like new, tremendous equipment, nearly half replacement value, $34,000. Trade considered. 598-7992.

18'X6'2" CLINKER CABIN FISHing Boat, 9 h.p. Briggs and clutch, automatic bilge pump, $1500 firm. 656-7149.

12' CATAMARAN FIBREGLASS on wood construction. Dacron sail, safe family boat. Asking $350. 385-3939 after 5.

16' FIREHALL FULL RACE incl. spinnaker and trap, $1200 o.b.o. Victoria Boat Mart, 453 Head St. 383-3324.

'76 18-FT. BELLBOY, 140 MERcruiser, 3000 lb. Calkins trailer electric winch, many extras, $7,100. 388-6364.

24' SLOOP, CLASSIC DESIGN fully equipped for cruising and racking, excellent condition, 479-3934.

25' RAWSON, 5 SAILS INCL. spinnaker. Ready to cruise, all found, $10,900. Victoria Boat Mart, 453 Head St. 383-3324.

29' GURNEY
Sloop, 20 h.p. Merc, dinghy, fully equipped, excellent condition. $10,500. Offers. 642-4592.

ALCORT MINI FISH 2, SAILboat, 11'9", 1-year-old, used only as demonstrator, $750. Call 384-0366.

30-FT. 1973 CRUISER
Trojan F.G. Hull. Approx. 175 hours. Fully equipped. $23,000. Can finance. 752-9341, collect.

27' CAL T2, VERY COMPLETE inventory, inboard power, comfortable, sailaway, $19,900. Victoria Boat Mart, 453 Head St., 383-3324.

1973 21-FT. REINELL, COMMAND bridge, 318 Chrysler, Volvo leg, all accessories, $8995. Will pay $150 towards tax. 598-1276 or 595-0530.

7½ HORSEPOWER SCOTT-McCulloch, fuel tank, excellent condition, never in salt water. $200 or best. 652-2638.

26' THUNDERBIRD SLOOP, fibreglass over wood, equipped for racing and cruising. $7,300. 479-7554.

13'6" FIBREGLASS ON PLYwood, 18 h.p. Evinrude with controls and trailer. $250 or offers. 479-8664.

NEW 15½ FIBERGLASS RUNabout double hull, EZ load trailer, 55 h.p. Chrysler, $3,000 or offers. Call John 385-1619.

17½' KC H-T I-O, 140 MERC. ALL equipped, as new, best offer. 478-8513.

4000 LB. TANDEM BOAT TRAILer with brakes, for boats up to 22'. Phone 592-3171.

26' HAIDA CABIN MODEL — IMmaculate, lots of extras. 15 horsepower electric. 658-5889.

14½' SANGSTER, 50 H.P. MERCUry electric, convertible top, Roadrunner trailer. 652-3207, 479-8667.

BEAUTIFUL 28.5 EXPRESS Cruiser, fully equipped, extras. Offers. 477-7812.

CUB CLASS SLOOP 23' 3 SAILS, dinghy, outboard, full cover, sleeps 2. 477-6705.

FLUSH DECK HAIDA, 120, 150, 170, spinnacker, new main, 9.8 Merc O.B., $13,000. 656-4331.

14' BRUNSWICK FIBERGLASS, canvas top, windshield, Cator tilt trailer, 50 Mercury. 477-2580.

1976 13' BOAT, REBUILT 15 Mercury, Roadrunner trailer, excellent lake boat. 477-2580.

14' FIBREGLASS, CANVAS TOP, 14 h.p. Johnson, trailer. Plus extras. $1600. 388-6301.

30-HORSE POWER JOHNSON, electric start, with tank and controls, no salt, $350. 478-2866.

16 FT. CABIN BOAT, FIBREglass over ply, ready to go, $500, 385-0657.

14½ PLYWOOD BOAT AND trailer, lights and outfittings. 477-8392.

22' CABIN BOAT, 6 CYLINDER F.W.C. Inboard, head, new paint. Needs some work. 652-1774.

TANZER 22, FAST, SEAWORTHY, near new, 5 sails. Very well equipped. $11,500, 479-9804.

15' CABIN BOAT, 50 H.P. MERcury motor, trailer. Must sell. 386-1855.

MILLER LIGHT SPINNAKER for Thunderbird. Excellent condition, $200 firm. 382-2302 after 6.

30 FT. KETCH, CEDAR ON OAK, Volvo diesel, fully equipped. Vancouver 266-8433 after 6 p.m.

30' GAFF FC DIESEL AUX $5,000, or reasonable offer. 746-7258, 746-5424.

16' FIREBALL SAILBOAT, SAILS, trailer. $850. 592-2598, 658-8678.

WANTED TO BUY, USED AND damaged boats. 383-1640.

CANOE FOR SALE. FIBREglass, best offer. 384-4486.

80 BOATS and MARINE

16' PLYWOOD BOAT, TRAILER, 20 horsepower Merc twin, $500. 721 Snowdrop.

WANTED APPROX. 10' ALUMInum boat with oars. After 5 p.m. 385-3605.

23' VENTURE OF NEWPORT Sailboat, sleeps 5, has head and trailer. $7,000. 652-3796.

FOR SALE OR TRADE LIVINGston double hull boat. 386-3686, between 4-6 p.m. weekdays.

30' FRAMED POWER BOAT hull. Ready for planing with materials to finish. $3500. 652-3272.

16' FIBERGLASS BOAT WITH canopy top, trailer, 2 motors. 592-4005.

MUST SELL: 18' WOODEN HULL, sport fishing boat, new inboard, offers. 1439 Myrtle, 595-3973.

83 AIRCRAFT

ONE-HALF SHARE 1946 ERcoupe. For further information, phone 479-8641.

STINSON VOYAGER 108—1. FOR details phone 478-5849.

92 SPORTING GOODS

Robinson's
CHECK AND COMPARE RIFLES
Marlin 44 mag, $189; Rem. 308, Mohawk $217; Win Cheyenne Cent. .22 cal, $319; Parker Hale 30-06, $195; Mauser Deluxe 8mm, $119. Custom 303 4X Scope, $149; Win 1886-.33 cal $300.
Only the Best Shotguns
Brow. 12G dble, $360; Rem. 12G pump, $145; Fox 12G dble, $200; Rossi Coach gun 12G, 3" dble, $195; Iver Johnson 12G dble, $70.
Selection and Savings
Handguns
Dan Wesson, 4 barrels, 357 cal, $539; Brow F.N. 25 auto, $40; Colt 45 Gov Mk IV, $350; S & W mod. 57-41 mag, $389; 9mm Luger, $199.
Camping Fishing Hunting
WE HAVE IT ALL
Free 1 Yr. Layaway Plan
1307 BROAD ST. 385-3429

INTERNATIONAL KNIVES
SIGHT IN!
SURPLUS AMMUNITION — A REAL SAVING ON 9 mm — 45 auto. — 30:06 — 38 special 30 mi. — 303 — .223 — 8 mm.
SPECIAL
SMITH & WESSON
KNIFE KITS — $45.95
Police belt and holster with accessories — black basketweave — only $89.95 complete.
ALWAYS!
A good selection of new and used rifles, shotguns, handguns, accessories.
NEW IN!
Colt Python 357 mag 4", S & W model 29, 44 magnum 6½"; Browning 9mm HI power
SEE YOU!
at the Jaycee Fair (in the arena)
574 Yates St. 383-2242
(across from the Post Office)

DIVERS
BIGGEST SALE OF YEAR
U.S. diver's Alum. 'J' tank, regulator and pack. Lifetime warranty $229
70 'J' Alum tank $139
80 'J' Alum tank $149
We are the oldest dive shop in Western Canada, there must be a reason.
FRANK WHITE'S
SCUBA SHOP
832 Fisgard

BEN HILL'S
SPORT SHOP
THE SALMON ARE HERE AND WE'RE READY!
STRIP TEASERS AT $1.19
New quality reels at introductory prices frozen bait, licences, and all supplies
1815 Douglas Downtown 385-5921

PLAY-MOR
Billiard Tables, Shuffleboards
Supplies, Cues
Pool Tables
Recovered and Repaired
384-3332 517 Kelvin Rd.

GORDON'S
SPORTING GOODS
NOW IN STOCK!
Sako standard — .308.
Reg. $330 Cash price $285
Sako deluxe — .243, .270, .308
Reg. $509 Cash price $439
1030 Hillside 382-5815
(Just Past Quadra)

GUN SHOPPERS — OUR "Spring round-up" gun sales bulletin No. 19 is "exploding" with big discounts on rifles, shotguns, handguns, scopes, etc. Send for your copy now. Enclose 25c to cover postage and handling to: Lovett's Rod & Gun Centre Ltd. 955 King St. W. Dept. CT, Kitchener, Ont. N2G 1G7.

RIMPAC DIVERS Ltd.
9818 Fifth St., Sidney, or phone 656-6313.
Next Scuba Diving course starts May 16 — Enroll now and learn from "The Professionals." International Certificate given.

6.5X55 RIFLE SHELLS AND dyes, $55, 5 band solid state communications receiver, $110. Winchester 12 guage semi-automatic shotgun, $125. 44 magnum with holsters, $175. Redding powder scale, $10. 478-6680.

COMPLETE SCUBA OUTFIT, used twice. $335. (New $535). 477-6660.

LADIES' HIKING BOOTS, SIZE 8, French made, almost new. Offers. 382-2302 after 6.

DIVERS DRY SUIT. EXCELLENT condition. Best offer. 386-0866.

GOLF CAR, RUNS FINE, $650 OR best offer, 642-5778.

CAMPING EQUIPMENT AS NEW, ½ price. 479-9240.

9X11 UMBRELLA TENT FOR sale. Phone after 6, 384-0477.

93 CAMERAS, SUPPLIES and PHOTO FINISHING

PROJECTOR BULBS
Try Us First
For Odd Bulbs
Bill's Photo Supply
1675 Douglas 383-7443
New Hours 9-5:30
Thurs. and Fri. 9-9

24-HOUR
SLIDE PROCESSING
EKTACHROME FUJICHROME
DUPLICATES
city photo
1227 Gov't.
385-5633

VERY FINE PAILLARD-BOLEX, excellent condition; Bolex 8mm H8 model H movie camera with SOM Berthiot Pan-Cinon, 1:2.8 Zoom 20 to 60, with viewfinder. Schneider Tele-Xenar 1:3.8 75mm long focus. Schneider Xenon 1:1.5 25mm. Schneider 1:1.9 16mm wide angle. Pistol grip leather carrying case. Wooden tripod. 384-0504 between 8:30-5:00 p.m. weekdays, $750.

TAMRON 85-210 MM ZOOM LENS with or without adaptor for Olympus, Polaroid model 103 with flash, Polaroid model 350 with all attachments, Minolta autopak 500, Kodak Pocket instamatic 60, 478-2126.

FOR SALE: HASSELBLAD 500C, complete with one back and Planar 80 mm, $650. Also Sonnar 150 mm, $650, very good condition. Phone 656-3687.

AIRES 35MM, EXCELLENT CONdition, $60, call between 3:30-5 p.m. 592-6711.

93 CAMERAS, SUPPLIES and PHOTO FINISHING

QUICK SALE
Konica T3, $175. Cimitar Series One, 70-210 Zoom Macro Focus, $275. As new. 477-3725.

NIKON F2 PHOTOMIC, 80 — 200 zoom, 35 mm 2.8, SB2 flash, brand new $1,000. Firm. 383-6372.

WANTED: 135 MM LENS FOR Pentax, either bayonet or screw. 479-1093.

CANON EF 50MM, F1.4 LENS, case, filters, mint condition. $395. 592-1801.

96 RANGES, STOVES and FURNACES

SELF-CLEANING WESTinghouse stove, three years old. Asking $375 or nearest offer. Phone 477-8439.

(WOOD) OIL STOVE SPACE heater, water tank stand. 60 gallon fuel tank, st..d, good condition. 386-1005.

30" ELECTRIC RANGE, COPpertone, continuous clean, $250. Good shape. 479-7606.

ENTERPRISE OIL RANGE. AUtomatic $125 or offers. 477-3025.

CONTINUOUS CLEANING BROILer oven, new. 383-9326.

97 FURNITURE

DON'T MISS
CONTINENTAL FURNITURE'S
20% SALE
Fri. and Sat. only
at
716 JOHNSON ST.

C. TAYLER
Home Appliance Ltd.
388-3281
RENT
COLOUR
TV'S
707 JOHNSON

RECOVER NOW
Come to the largest showroom of upholstery fabrics and supplies on the Island at best prices. We cover any types of furniture, home or office. Pick up the phone and have our home consultant give you a free estimate on any of your upholstery needs in the comfort of your own home. All work guaranteed. For appointment call Tillicum Furniture, 478-0522, 2612 Sooke Rd. near Jacklin.

SAGERS' MAPLE SHOPS 386-3841 1802 GOVERNMENT
Victoria's Largest Selection of COLONIAL FURNISHINGS

UPHOLSTERY SPECIAL
Sofa, Chairs, Hideabeds, Love seats, stools or what have you. All can be factory re-upholstered with discounts from 10-20% on labor and materials. See our stock of fabrics ranging from $8.95 yard. For personalized upholstery service call Mrs. Daphne Pollard at Riga Upholstery, 383-7621. No located in Market Square.

BRAND NEW SIMMONS QUEEN-size mattress with new boxspring list at $450 plus, our special, $199.95. Brand new bedroom suite, 9-drawer mirrored dresser, highboy dresser and headboard, $199.95. Chestefield and chair in good condition, $89.95. Pete's Place, only 10 minutes from Woolco, 15 from town. 786 Goldstream. 478-6000.

FACTORY REBUILT FURNITURE
Example, 4 cedar chesterfieldand chair, only $375. Trades accepted, budget terms, no down payment available. Visit our showroom. Riga Upholstery, now in Market Square. 383-7621.

WEEKLY SPECIAL
20% off on all recliners and occasional chairs. Excellent selection.
TILLICUM FURNITURE
2612 Sooke Rd., near Jacklin
478-0522

SOLID DARK PINE WOOD BEDroom suite, 4-poster bed frame, triple drawer dresser with mirror, tall chest of dawers, $750 or best offer. 384-5425, Valerie, days mostly.

APARTMENT FURNITURE FOR sale, excellent condition, couch, lazy boy, coffee and end tables, bedroom suite, wall bookcase, kitchen suite, highchair, dishwasher. After 6 p.m. 598-6164.

WOODSHED FURNITURE
Custom or production furniture, cabinets, and general woodwork. Butcher blocks, beds, tables, benches, etc. 383-4512, 242 B Mary.

5 PIECE QUEEN SIZE BEDroom suite, antique white. Asking $825. Single teak headboard and 4 drawer teak dresser $125. 477-1191, after 5 p.m.

MODERN 4 PIECE CHESTERfield suite, good condition, brown 1 ..d, couch $125. Highback chair $7.. Low back $65. Ottoman $35. 478-7097.

BEDROOM SUITE, 2 DRESSERS, box spring mattress, headboard and footboard, $150, will sell separately. Student's desk, $30. 478-4807.

FOR SALE: 4 DRAWER DRESSer, ideal for closet storage; solid wood night table; misc. household items. Call after 5 p.m. workdays, late a.m. on weekends. 383-1788.

LARGE WALNUT BRONZETONE dinette suite table 42x60 extends to 83, 8 chairs, brown naugahyde upholstery, good condition $175. 479-6860.

BEDROOM SUITE — 4 PIECE without mattress, $150, area rug of white shag, 10x12, $100. Call 595-0620 between 5-7.

14 CHAIRS AND A CHESTERfield, newly upholstered. Semi tub Sleepy Hollow with Queen Anne legs, wooden armchairs. 477-2369.

TWIN WALNUT BEDROOM suite, Mr. and Mrs. dresser and mirror, night table, $300. Before noon or after 4, 388-5203.

OLD OAK DINING ROOM SUITE, beautifully carved, pull-out leaf table 6 chairs, sideboard and hutch, $2,000. 382-8670.

HAND-CRAFTED FURNITURE, to fit your decor. Fabricated from solid wood. To suit your needs. Call Phil 382-4606.

MUST SELL OLDER FURnishings, some antique. 430 Parry, 9 a.m. Saturday.

DOUBLE BED AND MATCHING 9-drawer walnut dresser with mirror. $250. 592-6020.

BLONDE BEDROOM SUITE, new box spring mattress, $345, no Sunday calls, 592-7209.

CARR'S
NEW—USED FURNITURE
779 PANDORA 388-5202

2 ANTIQUE VICTORIAN CHAIRS velour olive, after 6, Chateau Victoria, Apt. 710.

SEALY SOFA BED, $200. SPANish table and chairs, $125 or swap. 388-7727.

CHESTERFIELD AND CHAIR, high back, narrow arm. Very good condition, $145. 652-2163.

EXTRA LARGE CHESTERfield, Colonial style, green tweed. Asking $200. 382-1142.

KROEHLER DOUBLE HIDE-A-bed, excellent condition, $225. 1039 Deal St. 598-5897.

5-PIECE SPANISH STYLE BEDroom suite, $350. Phone 479-8688, 383-5508.

ANTIQUE QUEEN ANNE WALnut dining room suite, 7-piece, 112-246-3340.

TABLE WITH 4 CHAIRS, $30. 598-2789.

MODERN HIGH-BACK LOVEseat, brand new, $175. 478-8451.

BLACK NAUGAHYDE CHESTERfield and chair, $100. 656-4646.

TEAK DINING ROOM SUITE, 6 pieces, round table, $650. 656-4646.

SIMMONS CHESTERFIELD AND chair, burnt orange, $485. 656-4646.

LIGHT BROWN KROEHLER hide-a-bed. $165. 479-9887.

BRAEMORE CHESTERFIELD suite, oyster velvet, $825. 656-4646.

97 FURNITURE

MATTRESSES
INVEST IN THE BEST
B.F. Goodrich foam rubber mattresses guaranteed for 20 years. Latex foam rubber automatically adjusts to variations in weight giving even support the full length of the spine. They are comfortable, cool, hygenic and are made in a fire retardant ticking. 3'3", $119 — 4'6", $139 — Queen, $179 — King, $269. Box springs to match. Polyfoam mattress topper pads, single $8.55, double $11.85. Queen $14, King $17.75. Angle iron bed frames with rug rollers $24.
IMMEDIATE DELIVERY
GREGG FURNITURE
2300 Douglas 388-7365

LOWEST PRICES EVER!
CORNUCOPIA FURNITURE BOUtique, 2569 Penrhyn Street, Cadboro Bay Village, around the corner at Texaco Station — walnut furniture, double bed, $45; hi-boy dresser, $75; vanity dresser, $145; coffee table, $55; dining room table, four chairs, $95. Refinishing and repairs, all work hand-done. Phone for estimates. 477-0323.

98 TV, STEREO, RADIO SALES and SERVICE

Rent To Own
Open 'til 9 Nitely
Panasonic-Technics
Color TV's-Stereos
Buy the best and reduce costly service calls! Why pay more? Panasonic 20" Color Only $559. $20 down, $20 per month. O.A.C. Panasonic 26" Color, only $699; $23 down, $24.50 monthly O.A.C. Above rates at 13½% interest, 36 months.

Hi-Fi Equipment
Technics-Dynaco

Technics S120 Turntables	$129
Technics SL2000 Direct-D	$199
Technics SL1500 Direct-D	$229
Sansui Turntables from	$112
Technics Cassette Decks from	$249
Technics SU7600 Amp 41 wt	$299
Technics SU8600 Amp 73 wt	$499
Technics SA5460 Receiver, 65 wts., P.C. 20-20 Hz, 0.1% THD	$499
Technics SB4500 Speakers, pr.	$329
Dynaco Speakers, pair	$179
Akai Gx210D Reel Auto-Rev	$479
Akai Gx270D Reel Auto-Rev	$623
Sansui Amplifiers from	$183

Lower prices on package deals.
Bank financing available!
Good used Stereo Equipment at low prices. Pioneer Cassette Deck CTF6161 (as new) $249
Yamaha Amp CA800, as new $299

Car Stereos
Pioneer and Pansonic
Panasonic CX141, Auto-Reverse Cassette, special $129
Complete line 8-tr. and Cassette at low prices.

Independent Buyers
Discount Service Ltd.
383-1780
939 Esquimalt Rd.

RENT
TO OWN
1977
20" Electrohome
COLOR TV
$20.00 monthly
3 year warranty on all parts and labour and 6 year warranty plan on the picture tube. Call
CITY CENTRE TV
OPEN 10 A.M. — 9 P.M.
6 DAYS A WEEK
477-6971
Next to K Mart in the Mall

MAIS
FURNITURE and APPLIANCES
RENT
Color or Black-White
TV's at PENNIES per day
385-2435 1821 Cook

TV RENTAL
SPECIAL
RENT 20" COLOR for MAY — $25 — 2nd month (JUNE) ½ price. Butler Brothers, 1720 Douglas, 385-3832.

BASF LH REEL TO REEL tapes now on sale.

HUDSON'S
Tape Centre
1543 Fort St. 598-6811

TV RENTALS
20" colour—$19.95 mo.
(3 mos. minimum)
Colortron
3180 Harriet 383-9113

CAV ELECTRONICS LTD.
755 YATES STREET
MARANTZ, YAMAHA, DALQUIST, SAE, DUAL, TEA, SCOTT BIC
388-6564

HITACHI — 25% DISCOUNT FOR a limited time only on SR-502 AM-FM stereo receivers. 20 watt RMS per channel. Regular price $329.95. We service what we sell. ELECTRON TV SALES and SERVICE, 100 Burnside W. 383-5432

WHOLESALE DAYS
Clearance at wholesale prices of slow moving items, also some used equipment. All sales final.
ATLAS STEREO AND TV
763 Fort St. 385-2712

AKAI TAPE DECK
Gx630D SS 4 track for professional recording, plus minus 70 hours used, asking $1100 or nearest offer. Phone mornings, till noon, 477-8439.

RECEIVER SONY STR 7065 80 watts RMS, $375. Phillips GA209 electronic turntable with Stanton 681EE cartridge $250. Phone 382-3230 between 7-8 p.m.

HELP — 100 MANY COLOUR TVs taken in trade — come in — make an offer. City Centre TVs, Kmart Mall, 477-6971.

HITACHI — PHILIPS — NORESCO — Duals. Shop around and compare. We service what we sell. ELECTRON TV SALES AND SERVICE, 100 Burnside W. 383-5432.

GOOD USED BLACK & WHITE T.V. portables $99. Color portables $199. Butler Brothers, 1720 Douglas. 383-6911.

GOOD SELECTION OF USED stereos. Tapes and albums 50c up. Universal Trading Centre, 584 Johnson St. 383-9512.

"BEST BUY" AS RATED BY consumer reports Teac A-170 Stereo Cassette deck $250. 384-5268.

QUADRAPHONIC AMP-TUNER, $150. Very good condition. 384-1050.

SANSUI AU 6500 AMP., DUAL 1228 turntable, two JMI speakers, AGS tuner, $800. 386-2508, 384-9011.

DYNACO PAT-4 PRE AMPLIFIer, hardly used, first $75 takes. 385-5089.

LLOYD'S STEREO-AM-FM-stereo receiver, turntable, 8-track player, like new, offers, 592-9109.

SANYO QUADRAPHONIC stereo component, $110 or best offer. 479-9240.

GOOD 14" COLOUR TV, TABLE model, $125. 592-4026.

STEREO COMPONENT, GOOD condition, $150. 598-4488.

STEREO, YAMAHA, $500 FIRM, morning or evening. 658-8156.

BRAND NEW COLOUR TV, 20", excellent condition, offers. 382-5516.

AKAI GXC-46D CASSETTE DECK, $250. Call Glenn 382-8717.

RCA CONSOLE TV, 21" EXcellent condition, $45. 477-3797.

98 TV, STEREO, RADIO SALES and SERVICE

SAVE $100. NEW REALISTIC SCT9 tapedeck with Dolby and memory, $155. 477-3843.

FOR SALE: CB RADIO
Pearce-Simpson Simba SSB plus D104 Lollipop, $500. 656-3894.

CENTURY 100 SPEAKERS, 1 year old, excellent condition, offers. 383-2510.

99 GROCERIES, MEAT and PRODUCE

WHERE THE WORLD IS COMING TO
DAN'S DELI
2075 Cadboro Bay Road
598-4021
Fine meats and imported cheese.

"MEAT" AT McCOLLS
Grade A sides of beef $1.05 lb. Black Puddings, Slicing Sausage, White Puddings, Haggis.
PARLIAMENT MEWS
Ste. 5-230 Menzies St. 382-1611

STRAWBERRIES READY picked, raspberries and redcurrants too; orders accepted. 386-0934.

TAKING ORDERS NOW, STRAWberries and raspberries. Pick own or we pick. No children. 652-1534.

BEEF BY THE SIDE, CUT, wrapped, delivered, 75c pound. 653-4556.

SIDES OF BEEF FOR SALE. 69C per pound. Phone 652-2019 after 8 p.m.

RED RHUBARB FOR YOUR freezer, 25c lb. 652-3228.

TOMATOES FOR SALE. 40 cents per lb. 6432 Pat Bay Hwy.

RED RHUBARB, 20C PER LB. 479-4912.

100 MISCELLANEOUS FOR SALE

ROUND PARQUET STYLE table, six captain's chairs, pine buffet and hutch, only $229.95. Nine drawer spanish style mirrored dresser, $89.95. Skylar 4-seater loose cushion couch and matching chair, a steal at only $149.95. Small couch and chair, really neat and brand new, $199.95. Near new upright Kenmore, retailed at $129.95, our special, $59.95. Pete's Place Too, Colwood Corner, next to IGA. Open seven days a week.

BRAND NEW BEDROOM SUITE, manufacturer's clearance, 9 drawer mirrored dresser, highboy dresser, headboard, $199.95. Matching 2-drawer night table, $44.95. Over stuffed chesterfield and chair with fine wood trim, regularly $299.95, now $199.95. Five-piece fireplace tool set, $14.95. Fire grates, $7.95. Pete's Place, 10 minutes from Woolco, 15 minutes from town. Open 7 days and nights, 786 Goldstream. 478-6000.

SOLID OAK ROUND TABLE plus 5 oak chairs, regularly $699.95, now $399.95. Solid maple student desk and matching chair, only $99.95. Electrolux AP 100 with power heat, guaranteed one year, $249.95. Electrolux with power head, $169.95. Pete's Place Too, Colwood Corner, next to IGA. Open seven days a week.

ANTIQUES, FURNITURE, APPLIances, and now boats. Sea Camper, 24' trailerable houseboat, plus trailer, worth $25,000. Magazine article available with all specifications. Moored locally. Apply Pete's Place, 786 Goldstream, 478-6000. 15 minutes from town and 10 from Woolco. Open 7 days and nights. Offers on $17,900.

GREEN VIBRATING CHAIR; wine rug; Porta potty; glass shower doors; wheel discs; old kitchen table; 2 chairs; old chesterfield chair; metal single bed; broken Lazy-Boy chair; miscellaneous. 592-2688.

STERLING SILVER MATCHING 8-piece dinner set. Knives, forks, spoons, carving set, $500. Maple furniture, table, four chairs, hutch set, $1200. Dresdan 8-piece china dinner set, $500. Rollaway cot, new, $100. Phone 385-1287.

MAHOGANY VANITY CHEST OF drawers and night table $295; Small eLonard fridge, $50; 5 pce.arborite dinette $60. Mel's Bargains, 3460 Quadra, 384-3152. Closed Monday. Chargex available.

BEAUTYREST MATTRESS AND box spring double, 6 drawer dresser, reel type mower, stereo with detached speakers, portable electric typewriter, 2 girls bikes, waterfall pump. 592-3344.

CHESTERFIELD $50. BLACK and white console T.V. $50. Record player, $45. Light fixture, $10. Dog basket, $3. Brownie uniform size 12 $5. Guider's uniform size medium $10. 479-4810.

FOR SALE, SIMMONS HIDE-A-bed, $60. British India white rug, $70. Floor polisher $5. 3 children's chairs, $5 each. Odds and ends. Sun. May 15th, from 1-4 p.m. at 1842 Feltham.

GARAGE SALE, MAY 14TH, 11 to 4, 1735 Feltham Rd. TVs, baby carriage, bike, chests of drawers, drapes, books, antique side board, clothes size 9. Other household articles, 477-1457.

ADMIRAL 20" COLOR T.V. USED 2 months, $400. Brown dinette table, 6 contour chairs, brown-beige, $125. Electroluxe 3 brush floor polisher, $100. All like new. 478-8128.

9½" CRAFTSMAN RADIAL ARM saw. Planer and combination blades. Excellent shape, large sturdy stand. $225 firm. 598-6363 after 5.

GARAGE AND BASEMENT SALE Sat. May 14, 11 a.m. till 5 p.m. Furniture, furs, men's suits, organ, miscellaneous. 2328 Hollyhill Pl. 477-6176.

ELECTRIC TYPEWRITER, NEW condition; 7' sofa; lady's leather coat, mint green; drapes; single bed; set of lady's golf clubs, bag and cart. 477-6434.

QUEEN-SIZE BED, DRESSER, sewing machine, kitchen set, highchair, hide-a-bed, china cabinet, Hoover vacuum cleaner and other household items, etc. 598-4358.

30" KENMORE ELECTRIC range, $75. Small w and c water heater, $50. McClary Jubilee w and c stove, good, $250. 385-8130. 3557 Saanich Road.

ATTRACTIVE TURQUOISE CHESterfield suite in good condition, and older Underwood typewriter. Offers. 595-2797.

½" CAPACITY 5-SPEED DRILL press complete with ½ h.p. motor, $250. John Stefaniec Ltd., 2021 Douglas Street. 384-1027.

CARPET, BRINTON SAR-U-Khan, 12'x9' Rich colours, Mint condition. Some other items. 598-6050.

ANTIQUE BEDROOM SUITE $300, TV $45, antique wash stand $65, old crock bottles. After 12. 384-3440.

CONCORD TAPE RECORDER, tapes, 5" LaBelle model 200; 10" trimmer; copying stand, Rowi. 479-4576.

BARBER CHAIR, ELECTRIC panels, table and two chairs, Chev automatic trans. and radiator, hostess rocker. 388-7779.

METAL ROOM DIVIDER BOOKcase, $20; dinette suite, table, four blue and green floral high-back chairs, $95. 598-5489.

GRADUATION OUTFIT, WORN once. Dark blue all wool blazer (size 38) and blue plaid Fortrel slacks (waist 31), $75. 479-3905.

NEARLY NEW GENDRON 4X8' pool table, 2 sets balls, 5 cues, racks, tally board, $385 complete. 479-1962.

GARAGE SALE SAT. RAIN OR shine. 3936 Larchwood, 2 blocks from KMart off McKenzie. 9-7 p.m.

4X8 UTILITY TRAILER, $75, three burls, unfinished, $25; one buzz-saw with flywheel, $45. 477-4727.

GUIDE UNIFORM, CUB UNIform, men's bike, women's bike, vacuum cleaner, electric zig-zag sewing machine. Phone 477-0261.

60" WOODEN DESK, 3M209 PHOtocopier, Schildmeier wheel balanced, Lemco brake shop for sale. 382-6184.

INGLIS WASHER, CLUTCH ADjustment needed; 21" G.E. range; Violin. 592-4100.

BROWNING 78, 30-06, FANCY wood, rings, QD swivells, $275. 385-2997.

4 YEAR OLD MATCHED MOFfat stove and fridge harvest gold, $450 both or $250 each. 384-6455.

ONE ELECTRIC ROTORY mower, $70. One gas reel mower, $60. 658-1052.

DRAPES, GOLDEN AND BROWN, one pair — 150x94. Two pair 100x94, $100. 479-6652.

UPRIGHT FREEZER, 14.5 CU. ft., $265. 479-2306.

RANCH MINK JACKET-CAPE size 12-14. 598-1495.

100 MISCELLANEOUS FOR SALE

Open 'til 9 Nitely
Complete Panasonic Line!
Color TV's 20" Special $369
Stereos from $199 with tape
Car Stereos from $59
Microwave Ovens
6 Panasonic Models on Sale! Special price from $349. Daily in-store demonstrations!
Bank Financing
Low Payment Plan
Sewing Machines
Sales — Service — Rentals
(Repairs to All Makes)
Best-selling ever popular No. 888, White Open Arm Stretch, $339 and less with trade. ELNA Lotus No. 35. SPECIAL $399, Elna Lotus No. 25, $369. Entire White Line for '77 all at low prices. Guaranteed 20 yrs. parts, 1 yr. service.
Hours 10-9, Mon. to Fri. 10-6 Sat.
Independent Buyers
Discount Service Ltd.
939 Esquimalt Rd.
383-1780

USED
APPLIANCES

McClary apt. size Harvest gold fridge	$225
24' G.E. range	$ 78
30" Viking deluxe range	$118
30" Moffat gourmet range	$198
Speed Queen automatic washer	$198
Easy wringer washer	$ 40
G.E. deluxe dryer	$110

AND MANY MORE
all reconditioned
and guaranteed
C. TAYLER
HOME APPLIANCES LTD.
707 Johnson 383-3281

LARGE COLDSPOT SELF-defrosting fridge, regularly 329.95, now 289.95. Singer near new Magic Memory knitting machine. reg. 239.95, clearance 149.95; Spehl chain saw, new cost $315, a steal at less than half price, 149.95. Pete's Place. Financing available OAC. Open 7 days and evenings, 786 Goldstream, 478-6000.

GIGANTIC NEIGHBOURHOOD garage sale, 3412 Maplewood, Sat. May 14, 10-2. Rototiller, oil fired hot water heater, chainsaw, motorcycle parts, oil stove, furniture, dishes, miscellaneous household goods, collectables, books, baby things, Alaskan camper, camping equipment and more.

PUNCH BOWL, BOOKS, TYPEwriter, silver, clothing, electric sander, bricabrac, decanters, sewer pipes, household items, plants, plywood Minolta A5 Hawkeye Camera. Saturday, Sunday, 10 a.m. to 6 p.m. 2615 Fernwood, 595-6546.

SQUARE VIKING WRINGER washer machine $75. Viking 16" lightweight rotory lawnmower, $25. Canora guitar, learners instructions, $15. Opfina miscroscope set, $15. Ladies white ice skates size 8, $7.50. Call 386-0907 after 4 p.m.

BACKYARD SALE: LOTS OF new and used items. Jewelry, display cabinets, toilets, sinks, gifts and lots more. 3210 Bellevue Road, off Cook or off Tolmie. Saturday only.

TABLE SAW 8", MADE BY SUTton. Table, 18x24. Handle 2" stock at 0, 45 degrees 1316. ¾ h.p. motor. Also Stanley mitre box. 478-2352.

LLOYD'S ACCUMATIC 303 CALculator Unitrex 4 TV game with free 21" RCA B-W TV .RCA 21' Vista Color TV, Baycrest electric lawn mower with cord. 478-2126.

CRAFTSMAN 10" RADIAL ARM saw and stand $399. 10 speed bike $50. Magnatone amplifier 130 watts, 2 15" speakers $200. 479-9990.

ROSE THREE SECTIONAL chesterfield, tables, 9'x12' carpet, Hoover washer spin-dryer, wooden office desk, chair, miscellaneous items. 595-3319.

RUBBER UNDERLAY, GOLD broadloom carpet, commercial meat slicer, bunk mattress. 592-9270, before 9:00 p.m.

MOVING CARTON FOR mattresses, china etc; recessed light fixtures, Swedish globe; 474-1377.

ELECTRIC FRIDGE, ELECTRIC stove, both good condition. Can be seen at 219 West Burnside, 5-7 p.m. only.

MOBILE FORK LIFT, BATTERY and hydraulic push around model, 1000 lb. capacity. 656-1811 or 656-4276.

REFRIGERATORS
New, 10 c.f. admirals gold. Builder's excess stock, wholesale $290. 592-6770.

J. K. PIPES
Business Systems
Office Supplies
1121 Fort 386-7728

TWO DISPLAY CABINETS WITH glass tops, white sink and toilet, and pink toilet, odds and ends, 3210 Bellevue Road, Saturday only.

DEMO SALE, SATURDAY ONLY, May 14th. Old bathtubs, sinks, windows, doors, TV antenna, etc. At 4393 Cedar Hill Road.

RECONDITIONED MOWERS FOR sale. One electric $40. One reel $85. One gas rotary, $35. 595-4403.

WATERBEDS
478-7345 DAY OR NIGHT

FOR SALE, ARTLEY 7-0 FLUTE, solid silver, closed hole, used 1 year, phone 477-2912.

DOUBLE CONCRETE LAUNDRY tubs with stand, $10 or best offer. 478-0781.

TYPIST CHAIR AND FOLDING metal typing table. $45. 656-3633, 656-3346 Evenings.

18" REEL GAS LAWN MOWER, $50; White straight stitch sewing machine and cabinet, $50. 656-2919.

130 YARDS YELLOW-BEIGE EMbossed shag, ½ price; 149 yards cushionfloor, $2.50 yard. 385-4286.

GARAGE SALE: MISCELLAneous items used furniture, May 14th 10-4, 4011 Valley View Rd.

HARDWOOD TEAK FROM $2.95 fbm. Open Saturdays. Norsecraft, 2825 Bridge, 383-4233.

TRUCK CANOPY, WETSUIT, two 15" snow tires and chains, assorted ropes. 656-6367.

SLATE POOL TABLES FROM $575 and shuffle boards L. G. K. Enterprises. 478-8559.

8-place setting, plus extra pieces of Shelley fine bone china, rosebud pattern. 656-6226.

CHILDREN'S SAND BOXES, 4'x4'x8" with sand, $15, delivered. 383-0974.

ITALIAN CERAMIC TILE, direct import, genuine saving. 386-2812 day or night.

10" BLACK AND WHITE TV, $40; hide-a-bed, $200; weed eater, $50; bed stand, $20. 479-8333.

UPHOLSTERED WATERBED, queen size, $300 or offers. 595-4843 or 478-9868.

BRICKS
Used red bricks, clean, 24c each. 388-9079.

USED WHITE STEEL BATHTUB, $25, camp cots, $6. Phone 598-3197.

OUTDOOR INCINERATOR BARrels, ready to use. Free delivery. $5.95. 383-1328.

GOLDSTREAM TRADING, 723 Goldstream — furniture and appliances, odds and ends. 478-4332.

¾ HOLLYWOOD BED, $35. Phone 386-2588 after 5 p.m.

TWO WOODEN WINDOWS, HOCKey sticks, many other toys. 598-8768

WOOD FRAME WINDOWS FOR sale. 479-6761.

22 CU. FT. FREEZER GOOD condition, $150. 592-3592 after 5.

15 CU. FT. ADMIRAL CHEST Freezer, $175. (112) 743-5031.

OIL FURNACE PLUS TANK, $250. Marantz amplifier, $150. 595-4972.

DEHUMIDIFIER, USED 1 YEAR, $150. 652-2163.

BABY CRIB, CANISTER SET 6' blind, 479-8407.

USED TUB, SINK, AND TOILET. Telephone 479-4341.

100 MISCELLANEOUS FOR SALE

DISCOUNT
SALE!
WALNUT FINISH

CHEST DESK	$72
NITE TABLE	$22
4 DR. CHEST	$49
5 DR. CHEST	$59
6 DR. CHEST	$64
9 DR. CHEST	$79
SINGLE DESK	$49
BOOKCASE	$37
DOUBLE DESK	$79

MATTRESS AND BOX SET
39" — $ 99
54" — $119
60" — $159
Norwood
Home Furnishings Sales
704 View 383-2912
SALE HOURS
9 a.m. to 5:30 p.m. DAILY
FRIDAY TILL 9 P.M.

EATON'S
WAREHOUSE
STORE
HOME
FURNISHINGS
AT BUDGET
SAVING PRICES
749 View St.

CHAIN SAWS
HOMELITE
from 12" to 36"
All trades considered
Sales — Service — Parts
Gibson Powercraft
CENTRE LTD.
2520 Government
382-8291

GOOD SELECTION OF used furniture and appliances at clearance prices.
TheTraders
388-6264 715 Finlayson
388-6264 715 Finlayson
OPEN NIGHTLY 'TIL 9

VACUUMS AS LOW AS 14.95; Upright Hoovers, 29.95; Filter Queen vacuums 89.95; Electrolux, 59.95; Eureka vacuum, rated the best in Consumer Reports, 69.95. Pete's Place, 15 minutes from town, 10 from Woolco, 786 Goldstream, 478-6000.

BLACK AND WHITE PORTABLE TV, highchair, baby's toilet seat, 12½' boat, with fibreglass over wooden bottom, Briggs and Stratton 5 HP motor, 2 monitor boxes, 2 Voice of the Theatre PA boxes, 2 heavy duty outdoor or indoor speaker horns, 478-8444.

GARAGE SALE, SATURDAY 9:30 a.m.-430 p.m., Sunday 9:30 a.m.-12:30 p.m.: Aquarium, ping pong table, stereo, chesterfield, kitchen table and chairs, and other miscellaneous items. 916 Monterey Ave.

GARAGE SALE: BABY CARriage, etc., children's clothes, love-seat, lawn mower, small household appliances and lots more. Saturday, May 14th, 10 a.m.-4 p.m. 1913 Carnarvon, 592-1762.

GARAGE SALE
Old sideboards, chain block, couches, chairs, coffee tables, old clock, and much more, Tuesday morning, until Saturday night, 1421 Taunton Street.

MUST SELL, ROUND TEAK COFfee table, $80. Beautiful 7-piece dinette set, $160. 21" colour portable TV, new tube, $250, and various electric kitchen appliances and plants. Phone 384-5481 after 7 p.m.

UNIVERSAL TRADING CENTRE 584 Johnson, Upstairs Warenouse Bargains. Tools. furniture, antiques. curios, glasswear, pictures, stereos, cameras and jewellery. 383-9512. We Buy, Sell and Trade.

BRASS AND IRON BED QUEEN size; Challen English cottage piano; wardrobes; Furniture of all kinds. Sidney nearly new, 9781 Second, Sidney. Open 7 days, 10 to 5:30. 656-3511.

LEONARD REFRIGERATOR, Frigidaire refrigerator, McClary apartment-size fridge, left hand. McClary stove, 30" and 2 folding tables, 3'x8'. 560 Fisgard.

DINING ROOM SET, WEDGE buffet and hutch, with table, no chairs, $750; also Microwave Amana oven, 8 months old, $300; 642-4343.

GOING OVERSEAS, SELLING 1975 camperized Dodge van, Kayak, stereo, kitchen and bedroom furniture, etc. Phone 387-3787 days, 384-1987 evenings.

INTERESTED IN GREATER VItality! Special on 5 year membership to Health Spa. Contact immediately, phone 595-1210.

SOLID WOOD CHEST OF DRAWers, like new doll carriage, solid oak desk, nearest reasonable offers. 592-4449.

Bakery Equipment
Phone evenings 112-748-8462, Duncan

GARAGE SALE, SATURDAY, Sunday, 12-5. Lawnmowers, tables, chairs, hardware, household goods. 1319 Bay.

17' FIBREGLASS CANOE, river-racing style. Weight 75 lbs., Sanyo 4-track stereo, reel-to-reel tape recorder and player. 652-4239.

VANGUARD CANOPY, $150 firm. Gendron 3 in 1 buggy, bassinette, change table, $100 for all or separate. 478-4577.

2 NEW ARTIFICIAL FIREplaces, custom made, 40"x64", ceramic tile with wood molding, $200 each. 479-4730.

SINGER SEWING MACHINE, cabinet model, in good working order, $75. 656-4405 afternoons or evenings.

HALF PRICE SALE, CLOTHING, furniture, miscellaneous. May 9 to 21st, St. Vincent de Paul Store, 840 View Street. 382-3213.

WEEKEND GARAGE SALE, 15' boat and trailerand miscellaneous articles, from 12-9 p.m. 1470 Lang St. 595-1791.

LOG HOMES
Custom built hand-crafted, scribed fit. 748-1156 — 748-8578.

NEW AND USED WOODEN BARrels, plastic pails, steel drums, 383-1328.

SINGER TREADLE SEWING MAchine, good working order, offers. 383-6496.

BABY BUGGY, STROLLER, highchair, playpen, etc, reasonable. 477-3656.

HOUSEHOLD AND STORE items sale. 2320 Richmond Rd. 3-6 p.m. May 13 and 14.

SEAR'S KENMORE COMPACT Dryer. As new, 110 volts, $185. 383-0454.

OFFICE DESK FOR SALE, TAKE offers. 595-3185.

GOLD SOFA AND CHAIR AND lamp, good condition. 598-2705.

USED SERVICE STATION GAS pump, best offer, 652-3531.

WEDDING RING SET, 13 DIAmonds, $200. 386-9296 before 3 p.m.

OIL STOVE WITH COILS. ALSO oil drum and stand. 382-6032.

PING PONG TABLES, $12
598-5897

100 MISCELLANEOUS FOR SALE

BARGAIN
ANNEX
USED

Top quality 54-inch walnut panel bed complete with Simmons box spring and mattress	$109.95
Walnut finish bedroom suite, consisting of double dresser and mirror, 4-dr. chest and 54-inch panel bed	$149.95
New 36-inch Hollywood ensemble, complete with good quality mattress, box base, padded headboard, legs and brackets	$109.00
Beige sofa only, like new	$99.95
Hi back, brown tweed, 4 seater sofa and chair	$169.95
Lovely gold and turq. brocade sofa and chair	$224.00
3-pce. floral sectional	$79.00
Brown vinyl recliner	$59.95
New plaid, double size sleep or lounge	$239.00
Gold love seat	$149.00
Brown and orange swivel dinette chairs, ea.	$21.95
Colonial style floor lamps, new, ea.	$42.88

Trade-Ins Accepted
Come and Browse Around
Used articles Purchased
FREE DELIVERY
A DIVISION OF
STANDARD FURNITURE
753 VIEW ST.
382-5111

GARAGE SALE, MAY 14, 15, SATurday and Sunday, 4634 Falaise Dr., near Royal Oak Cemetery Red easy chair; radio record player; 3-brush floor polisher; coffee tables; small Horner accordian; small chest drawers; quilts; hair dryer; Singer sewing machine; carpenter tools, nails, etc; new semi motor home on 1970 Ford frame, 25,250 miles, $6000.

GARAGE SALE. 14" CHROME mags. Hockey helmets. Lacrosse gear, fits 10-12 yrs. Near new tuxedo, 42-44, 5'8". Wurlitzer Organ Orbit III. Lime oak cedar chest. Fur jacket. 28' aluminum extension ladder. 5-gallon water container. MRT200 radio transceiver. Sat. only. 9 a.m.-5 p.m. 34 Obed. 384-4975.

WASHER AND DRYERS
Rebuilt. Specializing in Inglis and Kenmore. All guaranteed 1 yr. parts and labour plus 4 additional years on sealed gear case (washers). Free delivery and installation in Greater Victoria area. Ralph's Appliance Repairs, 237 Old Island Hwy. (in rear). 479-7824, 7 days 8 to 8.

ONE-YEAR-OLD HIDE-A-BED, $150; sofa and chair, $50; arm chairs, $5, $12, $20; a pair of bar stools, $14; end tables, $3, $8, $11; nest tables, $25; floor lamps, $17, $12; pole lamp, $20; pair of table lamps, $15; dresser, $35; bookshelves, $8; carpet sweeper, $8. 382-4046 or 385-4077 after 1 p.m.

HELP! WE'RE OVERSTOCKED. $100,000 inventory clearance now in progress. All reasonable offers accepted.
YOUNG'S 784 FORT
Sales & Service 382-5512

MOVING SALE, WASHER STILL under warranty, nomadic furniture good for inside or outside, love seats, round table, shelving, folding wood chairs, desk, etc. House plants, games, pocket books, baseboard heaters, wheelbarrow, electric lawn mower, garden tools, miscellaneous. 658-1164 after 1 p.m.

NEAR NEW ELECTROLUX AP 100 vacuum with power head guaranteed one year, save 279.95, other Lux's with power heads from 149.95. Easy monthly payments OAC, Pete's Place, open 7 days a week. Only 10 minutes from Woolco, 15 from town. 478-6000.

COAST PRICES
On new furniture — chesterfield suites, dinettes, new beds, oil paintings, etc.
478-8303

B.C. ALUMINUM
Window screens $8 and up
Door parts — screen repairs
5" Gutter — Eavestroughing
ANGLES—TUBING—SHEETING
Patio roof — Roll up awnings
3930 Douglas (Cor. Ralph)

KENMORE HEAVY DUTY AUTOmatic washer 6 months old; GE electric dryer, gold; 15 cubic deep freezer, chest type; two hostess chairs; pair of gold drapes; pair of white sheer. 474-2055 after 5 p.m.

GARAGE SALE, SAT. AND SUNday, May 14-15, 11-5. Color TV. Frost-free fridge; stove; washer and dryer; 3-piece bedroom suite and misc. items. 2758 Peatt Rd., Langford.

RARE COLLECTIBLES. WEDGEwood Mounty centennial vase, limited 100, $2500. Wedgewood Royal Boulton Basalt busts of Queen Elizabeth, husband, $1500 each pair. 652-1537.

ATTENTION WOODWORKERS: Inca power tools — bandsaw, jointers, planers, table saws, shapers, lathes and sanders. A used Craftsman 6" jointer, 743-5096.

FRUITWOOD DININGROOM table, with extra leaves and two ladderback chairs. $295, Vilas drop leaf butterfly end table. $125. Colonial arm chair with cushions. $165. 1039 Deal St., 598-5897.

GARAGE SALE
47 Maddock Avenue West, Saturday and Sunday. Good rocker chair, miscellaneous household items, good used clothing. 383-7085.

RIDING LAWN MOWER, $125; Husqbarna chain saw, $175 or offers; new 30" marble sink, $50; Gendron buggy, like new, $60; '67 Ford 3-ton dump truck. 478-5802.

GRANGE SINGLE BED mattress, like new, $30; 2 butterfly chairs, $15 each; 65' one-inch plumbing hose. $13; 14" drain tiles, 25c each. 478-2030.

EXCELLENT CONDITION Hoover spin washer, $175; floor polisher, $15; also new (2) wide G60x15" tires, (2) Ford ½-ton rims, 15x8, for $120. Phone 479-7445.

5-MONTH-OLD HARVEST GOLD Moffat self-clean range and matching large frost-free fridge, $600. Also McClary washer and dryer, 5 months old, $400. 388-6708.

FRIDGE $50, WRINGER WASHer $25, electric floor polisher $15, black and white TV console $20. lavatory basin and taps $10. 382-1519.

DOUBLE-SIZED BED, COMplete, headboard and mattress, chrome kitchen set, cordless grass shears, Black and Decker edger. Pocketbooks. 477-8392.

WALNUT CEDAR CHEST. $95. White occasional chair $40. Set of 3 large silk floor cushions, green and gold. $24. 1039 Deal St. 598-5897.

GARAGE SALE, 10 A.M.-3 P.M. 4456 Tremblay, off Ash Rd.: Fluorescent lights, baseboard heater, table saw, garden tools, lawn-mower and much more.

BRENTWOOD, EASY AUTOMATic washer, working order, $125 or offers. 385-8190.

GARAGE SALE, MAY 14TH, 15th, 10-4, 947 Oliver, furniture, appliances, dishes and miscellaneous.

CAST IRON ENGLISH STYLE fireplace in good condition. 592-2693.

ROUND OAK TABLE, CLOCKS, rocker, oak chairs, tank. 1045 Balmoral.

GENDRON BABY CARRIAGE, IN good condition, $35, GMC car seat, $10, plus other items. 595-2337.

100 MISCELLANEOUS FOR SALE

SPLISH
SPLASH!
Are You
Taking A Bath?
Tub and Shower Unit
c-w integral stops
roughed in and
finished trim
reg. $40.95
Sale $19.99
Kitchen Deck Fawcets
Reg. $27.95
Sale $16.99
Bathroom 4 Inch
Centre Sets
Reg. $23.95
Sale $16.99
RAWLINGS
tub'n taps
PLUMBING,
HEATING,
AND ELECTRICAL
SUPPLIES
For the Do-It-Yourselfer
OPEN SATURDAYS 9-5
625 Hillside Ave.
388-7311
VISIT OUR SHOWROOM

CHESTERFIELD 30% OFF
New 2 pc chesterfield suites $439.00 to $499.00, 4 pc chesterfield $649.00, Hida-bed $299, Drop arm love seats $99.00 to $149.00, Wooden rocking chairs $29.95 to $149.00. Round rock maple table and 6 chairs $559, Maple corner china cabinet $314, Maple buffet and hutch $448, Maple tea wagon $229, Duncan Phyfe drop leaf tables $149 to $239, Set of 4 dining chairs $99.00 to $219, 5 pc kitchen sets $59.00 to $129. 7 pc sets $95.00 to $159. Complete bedroom suites $219 to $659.95. Chest of drawers $39.95 to $149.00. Dressers $49.95 to $149. Nite tables $19.00 to $39.95, Cedar Chest $99.00. Single beds $39.95 to $139.00. Dimplex heater, $49.00. Hoover washer spin-dry $99. Use your Chargex or Master Charge.
PANDORA FURNITURE LTD.
New and Used Furniture
1050 Pandora Ave., 383-6819

KILSHAWS
1115 Fort St.
AUCTIONS
Friday at 7:00
Appraisals
for
Insurance and Sale
PURPOSES
384-6441

VICTORIA
LAWNMOWER
& MARINE
834 Johnson 2354 Beacon
386-8338 656-4012
Victoria Sidney

SPEEDQUEEN
WASHERS - DRYERS
Ranges, fridges, microwave oven, freezers, household furnishings.
MATTRESS
SPECIALS
ACTIVE FURNITURE
WAREHOUSE
566 David 382-8274
Downtown 843 Yates 382-8500

PS
"THE PLASTIC SHOP"
2105 DOUGLAS ST., 386-1477. ONE STOP SHOPPING FOR ALL PLASTIC PRODUCTS. Industrial Plastics.

FLUTED WINGBAT DESIGN couch and chair regularly 299.95, now 189.95. Brown couch and chair regularly 249.95, now 169.95. Skylar four cedar chesterfield and chair regularly 249.95, now 149.95. Tiffany lamp shades from 24.95. Pete's Place, 786 Goldstream, 478-6000.

HOUSESAVERS WAREHOUSE
Quality Recycled Bldg. Materials
Excellent Condition
Pre-hung Wooden Casement Windows
8'5"x5'9"
Tuesday-Saturday 9:30-5 P.M.
242 Mary St. 382-8711
A Worker Controlled Industry

WE HAVE LARGE ASSORTMENT of turn-of-the-century furniture, bedroom suites, dining room suites, stoves, and miscellaneous collectibles. Red Barn Antiques, 4596 West Saanich Road (Royal Oak).

Major Appliances and Carpet at contractor prices.
McDONALDS SUPPLY
370 Gorge Rd. E. 386-6745

COOMBS WNGBAT COUCH REgularly 399.95, now 299.95; superb handmade Spanish style chandelier regularly 349.95, now 189.95. Pete's Place, 478-6000.

INTERCONNECT
Rents, Sells, Leases Telephone Answering Machines.
384-0511

REMNANT SALE
Upholstery fabric ends, $6 per yard. Assorted colors and patterns. Riga Upholstery. Now in Market Square, 383-7621.

RED BAKER BRICKS
Cleaned, used, red bricks. Also flat red bricks for facing and patios. 20c apiece. 652-3898, anytime.

WHITE WOODEN COLONIAL style high chair, $40, Inglis dryer, $40, dish washer open to offers, 595-5598.

GARAGE SALE: SATURDAY 10 a.m. at 124 Hampton: Antique heater, chairs, bikes and miscellaneous. 386-9974.

CHILDREN'S SWING SET; FOLDing ping pong table and accessories; small hot water tank. 478-8784.

KEYS FITTED TO ALL CARS. Foreign autos our specialty.
PRICE'S LOCK AND SAFE LTD.
847 Fort Street 384-3105

NOW AVAILABLE
Texaco oil fired hot water tank. Lease or buy. Harknett Fuel, 384-9381, Ralph Smith.

20 MILLION MAYTAG OWNERS can't be wrong. Get one today at C. TAYLER Home Appliances Ltd., 707 Johnson, 383-3281.

INVEST IN A MAYTAG washer-dryer or dishwasher — old prices still in effect at Butler Brothers, 1720 Douglas, 383-6911.

SPECIAL PRICE GRASS OUTdoor carpet $4.95-$5.95 square yard. 385-4286.

AT COST, BRAND NEW SWIFT Binoculars brought in from England duty free, $75. 385-2391.

GARAGE SALE, SATURDAY AND Sunday, all day, 3315 Glasgow Street, 385-1877.

100 MISCELLANEOUS FOR SALE

Mais 385-2435
GOOD USED

Apt. size fridge	$88.00
Furney frost-free upright freezer, excellent condition	$195.00
Inglis automatic washer	$128.00
30" Viking deluxe range	$138.00
Wringer washer	$ 88.00
Reconditioned portable color TVs from	$248.00

1821 COOK

NEW AND USED GROCERY AND RESTAURANT EQUIPMENT, BACK BARS, METAL CASES, CHAR BROILERS, WALK-INS, 8' FREEZERS, SOFT ICE CREAM MACHINES, MILK SHAKE MACHINES, STAINLESS STEEL VARIOUS SIZES, DISHWASHERS, AND RANGES. 386-2811 386-2810, 24 HOURS.

Super Garage
Market Sale
3932 Douglas Street
May 14 and 15, thousands of items, if you have any articles or furniture you want sold, phone 479-1713 or 598-3847.

DEMO SALE
New duplex, 1514, 1516 Garnet, aluminum windows, aluminum glass sliding doors, coloured bathroom fixtures, hot air furnace, 250 gallon oil tank, electric heating, carpets, kitchen cabinets, all sizes lumber, shutters, gutters used bricks, 9-5 Sat. Sun.

3-MONTH-OLD FILTER QUEEN with power head, retails at nearly 500.00, save at only 299.95, easy monthly payment OAC. Brand new Kirby with shampooer regularly 428.00, special at 349.95. Nearly new Kirby at 179.95 all fully guaranteed at Pete's Place, 768 Goldstream, 478-6000.

GARAGE SALE: WHITE FLOKAti all-wool rug approx. eight by 12', as new, $190. Tent trailer (needs canvas) $100. Small fridge $40. Lined drapes 150" by 84", $25. Furniture, odds and ends, tableware. 4533 Cheeseman off West Saanich.

VANGUARD TRUCK CANOPY $300. Utilities trailer with cover, $225. Bowling ball, Royal typewriter, bed and mattress, assortment of windows storm doors. Power saw $135. Saturday and Sunday 9 to 4, 1552 West Burnside, 479-1438.

SET OF BLUE TWEED CHESterfield and chair, $250; 1 round and 2 end tables teakwood, grey all wool rug, $75. Red rockwood maple single bed and 3 drawer chest-mirror, $250; set of Star drums, $500. Girl's bicycle, $45. 592-4632.

GARAGE SALE: DISHWASHER, range, counter-top range plus hood, built-in oven, counter in stainless steel double sink, new toilet tank, bathtub, electric lawn edger and much more, 5061 Santa Clara Avenue.

BASEMENT SALE, SAT., MAY 14th and Sun., 15th, 10-4. Fishing gear, hardware, tools, furniture, household goods, chests of drawers, wardrobes, dinette suite, luggage, trunk, fridge, etc. No preselling. 1695 Pear St.

STREET SALE, CAMELOT ROAD off Haro from Arbutus. Over 20 homes involved. Household furnishings, outboard motor stand, cartop carrier, camping equipment, sporting goods, clothing, etc. 10 a.m. Saturday May 14th.

BUILDING? 100 AMP PANEL box, telephone pole, all sorts electrical wire, large window, doors, receptacle and switch boxes, paint and enamel, steel stair railings, large mailbox, etc. 474-2476, 384-2654.

GARAGE SALE, OLD CHINA, glassware, ornaments, books, youth beds, couch, rug, alcohol stove, many more miscellaneous items. 1667 Earl Street, Saturday and Sunday, 9 to 5.

GARAGE AND BASEMENT SALES
Saturday May 14, 10 a.m.-2 p.m. Whole street of Evelyn Place (Opp. U. Vic residences off Sinclair.)

TEAK 9-DRAWER DRESSER, matching full-length mirror. Sliding tub doors. Custom-made sheer avocado shirred drapes to cover 26' and assorted curtains. 3860 Blenkinsop Rd. 386-9615.

BASEMENT SALE, SATURDAY 14th, 10-5, 2 piece couch, wringer washer, pool table, slender bender, chair, kids games, Brownie movie camera and projector, etc. 3089 Albany. 383-4520.

CARPORT SALE, BOOKS, plants, furniture, clothing and many exciting items, Sat. 1 0 a.m.-3 p.m., no sales before 10 a.m. 483 St. Patrick (at Beach Dr.)

ONAN 2-CYLINDER AIR COOLED engine, 10-12 h.p. A-1 condition suitable for boat. Gravely sickle bar mower with reel attachment. 8' plastic boat with oars. 652-2853.

16' SHUFFLEBOARD, $500 OR best offer; 3 14" rims, $5.00 each; playpen, $10; girl's 15" bicycle, $15; boy's 15" bicycle, $20. 652-3618.

GARAGE SALE, 3227 LINWOOD Ave., Leaf shredder, Electric range, electric grass trimmers, Roto-tiller, bird cages, miscellaneous.

OFFERS TO SETTLE ESTATE, Hammond organ, bench. Excellent shape. A lovely piece of furniture, $300. E & J wheelchair, little used, replacement $240. 477-2415.

GARAGE SALE. DUAL TURNTAble, polishers, bird cage and stand, camera gear, clarinet, household and garden equipment. Saturday 9-4, 1970 Saltair Crescent.

GARAGE SALE, SATURDAY AND Sunday. Furniture, many household and misc. items. 3392 Henderson Road.

GARAGE SALE — SATURDAY, May 14th, 10 a.m. — 8 ft. boat, lawnmowers, odds and ends. 2720 Belmont Avenue.

GARAGE SALE: SAT.-SUN: Clothes, toys and miscellaneous. 1731 Barrie Rd. 477-6853.

GARAGE SALE — SATURDAY, carpentry, garden, drywall tools, much misc. 2809 Rockwell.

GIGANTIC GARAGE SALES, SATurday and Sunday 10-3, 1840 and 1842 Penshurst Rd.

LADIES LEATHER JACKET SIZE 14-15, red-brown, worn only 3 times. 477-3769.

HAVE COMPLETE SERIES OF B.C. Beautiful magazine in new condition. Victoria Press Box 145.

FOR SALE 18 FT. DIAMETER swimming pool, complete with sand filter, etc. $350 firm. 477-6286.

GARAGE SALE, SATURDAY, May 14th, 3887 Braefoot Road, 11 a.m.-4 p.m.

FURNITURE SALE, MISC SMALL items, Saturday May 14th, 3887 Braefoot Road, 11 a.m.-4 p.m.

200 ALUMINUM SCREENS, 50C each, also various sizes of aluminum windows. 479-7256.

SKLAR SOFA AND CHAIR, blue-green Italian style, as new. $150. 592-2982.

COLONIAL HIDE-A-BED, $150. 16 c.f. Coppertone fridge, $225. Sony tape recorder, 382-2062.

3-YEAR-OLD KIRBY VACUUM, reasonably priced. 598-8698 after 5 p.m.

1 PIECE 8X8 ALUMINUM garage door, with hardware. 479-1174.

HOOVER CONSTELLATION VACuum cleaner with all accessories, $20. Phone 652-5545.

SET OF FAMOUS ARTIST courses, paintings, drawings, cartooning. Offers. 598-3464.

MISCELLANEOUS FOR SALE — desk, bicycle, bookshelves, odd pieces of lumber. 479-8870.

INGLIS WASHER AND DRYER, washer as is, dryer in good condition. Both for $75. 598-6682.

TWO 2-DOOR COMBINATION fridge and freezer, 13.5 cu. ft. 386-1758.

SALT-PEPPER COLLECTION from estate. Offers on lot only. Phone 758-2184, Nanaimo.

ROTARY MOWER IN GOOD CONdition. $45. 385-5844.

100 MISCELLANEOUS FOR SALE

PUB MIRRORS
NEVER BEFORE
NEVER
AGAIN
A LIMITED SHIPMENT
ALL SIZES AND TYPES
PRICED FROM
$8-$40
REGULAR
$16-$60
STARTING SATURDAY, 9 A.M. TO SUNDAY, 6 P.M.
NO DEALERS
ATTICA
OLDIES
720
MARKET ST.
1 BLOCK NORTH OF HILLSIDE OFF DOUGLAS
384-1644

Mel's BARGAINS
USED FURNITURE
6-pce. walnut dining suite $250; gold brocade chesterfield $195; 30" coppertone range $200. 3460 Quadra, 384-3152. Closed Monday. Chargex available.

POLYWEAVE TARPS — Handy for Boating, Camping or just the Backyard — from 6'x6' to 24'x40'; from "THE PLASTIC SHOP" Industrial Plastics Ltd., 2105 Douglas St., 386-1477 or 460 Wallace St., Nanaimo, 753-0114.

DEMO SALE
Sat. and Sun, 8-5 at 1044 Collinson, furnace cabinets, tubs, sinks, French doors, floors, windows, etc.

CAMPING GEAR — SAFARI cot, air mattress, bags, etc. Good condition. 592-6929.

11½' SAILBOAT, 650 LB. TILT trailer, $400 or nearest offer. 595-6834. 1315 Manor Road.

QUALITY GOLD RUG, LIKE new, 9x12. 2 square yards. 652-1846.

5 H.P. MOTO — MOWER ROtory tiller, with 6 tines, practically new, $245. 478-3404.

12X12 SHAG RUG, WHITE SAND; 12x27" hall runner. Call 383-1285, after 6 p.m.

CARPENTERS-MECHANICS tools, vise, camping gear. Brand new tote-um pole. 382-0064.

TRAVELGUARD CAR SEAT, $29; large rocking horse, $20. Both excellent condition. 477-5992.

FURNITURE; DRUMS; TREAdle sewing machine, etc. 526 Toronto St. 385-6655.

ATCO REEL LAWN MOWER FOR sale. 479-8375.

2 GOLD DINNER RINGS EACH with small diamonds. 384-3498.

20 CU. FT. FREEEZR, $250. Reel lawn mower, $35. 595-7980.

NEED A HIDE-A-BED FOR $50? Call 386-9581.

9 DRAWER WHITE DRESSER. $75. 478-0079.

SWIMMING POOL. 15' BY 4', half price. 652-5895.

TRAILER CUSHIONS, GOUCHO and 4 seats $75. 592-4815.

9X9 TENT, $30; 16' FIBERGLASS canoe with paddles, $150. 598-4730.

103 MISCELLANEOUS WANTED

INTERNATIONAL
KNIVES
The sharpest place in town
WANTED!
GUNS GUNS GUNS
For shooters—hunters—collectors
ALSO
Badges — Flags — Swords
Uniforms
ANYTHING MILITARY
574 Yates St. Ph. 383-2423
(across from the Post Office)

WE WANT YOUR GUN
RIFLE, SHOTGUN
OR HANDGUN
CASH FOR ALL MODELS
Robinson's
Since 1929
VANCOUVER ISLAND'S
LARGEST
GUN SELECTION
1307 BROAD 385-3429

THE SALVATION ARMY Needs your re-usable clothing, furniture and household goods. "Help us to help others." Family Thrift Stores. Victoria, Sidney and Langford. For pickup — 386-3295.

WE NEED YOU!
Sidney has a new auction business, and we need your goods for auction! Call us now and we'll sell any item you have.
GIBSON'S AUCTION — 656-6992
Watch for our first auction, Sat., May 21st, 12 noon — Sanscha Hall, Sidney.

PARKING LOT SALE
3970 HARO RD.
Saturday June 4
10 a.m.-2 p.m.
The W. A. to G. R. Pearkes Clinic needs help with donations. Phon 479-1579, 479-4720, 385-3533.

WASHERS AND DRYERS
Inglis, Kenmore and Whirlpool washers and dryers wanted; working or not. Ralph's Appliance Repairs, 479-7824 till 8 p.m.

SAWYER SEWING CENTRE
RENT TO OWN — Domestic and Industrial sewing machines
840 FORT 388-6228

DOLLS: IVORY: ANTIQUES, chandeliers, lamps, furniture, anything: Jewelery: Mornings. 652-1537.

I NEED OLD WOOD STOVE, OIL lamps, old jewellery, old woodworking tools, old tins, pans, relics and curios. 479-2684.

HIGHEST PRICES PAID FOR all your household items. Universal Trading Centre, 584 Johnson St. 383-9512.

BEAVER
Nickel, peanute machine wanted for parts, phone 478-5430.

CHESTERFIELD SUITE SUITable for English tudor-style rec. room, 477-1419.

WE BUY FURNITURE, HOUSEhold goods, pictures, tools, etc. Best cash prices, 386-0462 anytime.

WANTED TO BUY: FURNITURE, household goods, tools, etc. 477-7864. Fair price paid.

WANTED: OLD FASHIONED clothing and accessories for Victoria Days, 383-0405.

IF YOU ARE MOVING AND have any furniture etc. please call 595-7567 or 383-8311.

WANTED: OLD LAWNMOWERS for parts. Any condition. Will pick up. 595-4403.

OLD CAR BATT IES, RAD A tors, copper, bras. lead. 383-1328. 526 David.

WANTED HEAVY DUTY 10" table saw. Rockwell preferably. 656-6289.

RETIRED COUPLE NEEDS dressers, and tables, chairs, etc. Must be reasonable. 642-3706.

WILL BUY OLD LIGHTING FIXtures that need repairs or any parts. 595-3742.

WILL BUY OLD POCKET watches and clocks, any condition. 595-3742.

SMALL PORTABLE GAS GENERator, 110 volts. 479-3322.

WANTED: GAS-POWERED weed eater. Phone 652-1882.

WANTED 9.8 MERCURY MOTOR short shaft. 479-4952.

WANTED: TWIN OR 2 SCUBA tanks and regulator, 383-2622.

TODAY'S CROSSWORD PUZZLE

UNITED Feature Syndicate

ACROSS

1 Search uncertainly
6 Celebration
10 Accumulate money
14 Make more cheerful
15 It is so
16 Counterpart
17 Representative
18 Compass point
20 U.S. woman's group: Abbr.
21 Scrambled ----
23 Cream of the crop
24 Cranial bone cavity
26 Thick black liquid: 2 words
28 Marsh birds
30 Insect stage
31 United States symbol
32 No. 1: 2 words
36 Anglo-Saxon letter
37 Extracts ores
38 Become degenerate
39 Early
42 Opposite of "verso"
44 Subsequently
45 Iceland moss
46 Refrigerator section
49 Have a distinct flavor
50 Swiftness
51 Helpful hints
52 Holy one: Fr. abbr.
55 Smoothed sea waves: 2 words
58 Fur-bearing animal
60 Tributary of the Elbe
61 British Isle
62 Actress Sophia -----
63 Returns: Abbr.
64 E. Indian native servant
65 Remove

DOWN

1 Willing
2 ---- - game: Fix it
3 Omission
4 Indite
5 Pact
6 Groups of laborers
7 Minor prophet
8 Gaelic sea god
9 Formic acid source
10 Of stars
11 Be ready for
12 Prospect
13 Door sign
19 Tug-of-war team yell
22 Man's nickname
25 Sick
26 Ship of the desert
27 Spheres
28 Appear to be so
29 Good-by: Informal
30 Of the moon
32 Forty -----: Gold seeker of old
33 Royal Canadians, for one
34 Importance
35 Shelley's alma mater
37 Parasitic arachnid
40 Loose overcoats
41 Made a recording
42 Pastry enclosed croquette
43 Outside: Prefix
45 Body part
46 Singing group
47 Grow
48 Land mass
49 Not durable
51 Taunt
53 Driving areas
54 Bird
56 U.S. pol. party
57 Mouths: Anat.
59 High hill

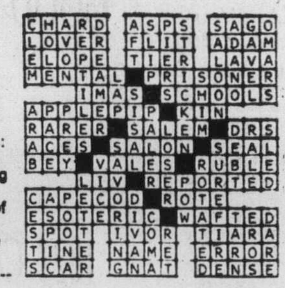

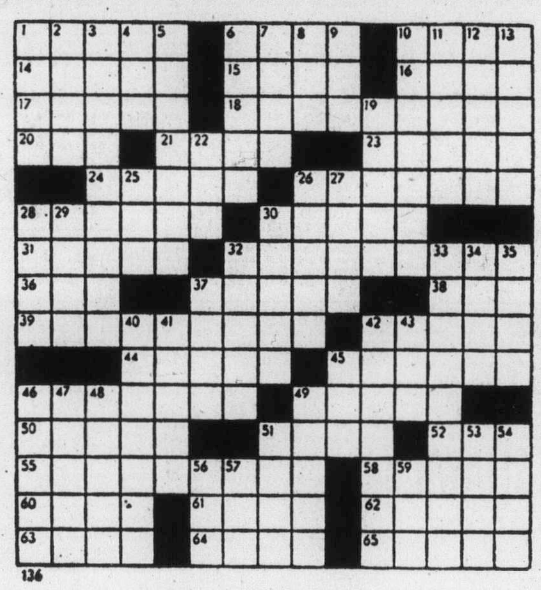

136

By R. A. POWER

103 MISCELLANEOUS WANTED

LUNDS AUCTIONS
Tuesday — 7 p.m.
Friday — 1:30 p.m.
APPRAISALS
For All Purpose
386-3308

SELL OLD BOOKS TO THE Haunted Bookshop. 382-1427.

FRIDGES AND FREEZERS bought. 598-7422 All-Temp.

WANTED: BLACKSMITH'S tools, anvil and forge. 658-8582.

WANTED: MINI-BIKE. REASONably priced. 592-7863.

WANTED: 10 SPEED BICYCLE in good condition. 598-1495.

PLAYPEN AND STROLLER, IN good condition. 478-7579.

109 MISCELLANOUS TO RENT

SAWYER SEWING CENTRE
RENT TO OWN — Domestic and Industrial sewing machines
640 FORT 388-6228
CLOSED MONDAYS

WHY BUY AND MAKE A MISTAKE?
Telephone Answering Machine rentals at INTERCONNECT
384-0511

115 SWAPS

14' FIBERGLASS OVER PLYwood sports fishing boat and trailer, 20-h.p. Chrysler and 6-h.p. Seagull motors, trade for good economy car. See to appreciate at 643 Speed Ave., across from Woodwards.

1970 SHASTA
16' Travel Trailer, completely self-contained, plus 1973 Pontiac Catalina for $6,150 or ??? Phone 384-9015.

'66 AUSTIN 1100, GOOD BODY and tires, safety inspected and runs but needs some work. Swap for canoe, top soil, lumber or what have you. 478-1062.

TRADE YOUR HOME, PROPERty, yacht or motor home on this new Tudor Cottage, over 2,000 sq. ft. on 2 floors, 4334 Torquay. 477-2807.

1972 26' SABRECRAFT, FULLY equipped, will take offers on $15,000. Will take small boat or real estate in trade. Phone 652-3237.

WILL SELL OR TRADE TANDEM trailer, 11'6"x5'3," all steel, for pickup or van, in good condition. 383-7461.

SWAP OR SELL '71 DODGE Charger, for pick-up or van, for $2,800. 592-2645 after 5.

1974 IMPALA, 24,000 MILES, trade for small car plus cash. 385-2588.

EXCHANGE SILVER COIN FOR other silver coin. 478-9218.

116 COINS and STAMPS

CAPITAL CITY COINS AND stamps, 100 Burnside W. Good selection of Canadian Mint and used stamps. 383-2634.

WANTED: SILVER COINS. CANada, 1968 and back. U.S., 1964 and back. 382-6331 days, 384-7622 evenings.

COIN COLLECTION AND STAMP collection for sale. Phone 658-5135.

117 ARTS and ANTIQUES

SMALL ONTARIO PRIMITIVE Pine Cupboard, circa 1820, $95; Ontario Pine Blanket Box, circa 1850, $70; Two walnut chests of drawers, one with flower motif on drawer and original brass handles, circa 1875, $125; other grand old Victorian chest with small leather insert, beautiful condition, $150. 598-1715.

1926 FORD ROADSTER PICK-UP, an immaculate restoration, for the discerning enthusiast, by appointment only, inquire, 477-0858.

117 ARTS and ANTIQUES

EXQUISITE ANTIQUE INLAID marble top Credenza $995. Small Italian Commode with cabriole legs, $85. Italian Fruitwood diamond tufted loveseat, $350. English cane, chair $35. Jacobean oak duet stool, $35. 1039 Deal St. 598-5897.

LIMOGES DINNER SET, MOORcroft, Coalport, miscellaneous china. 1039 Deal St. 598-5897.

TWO NEEDLE POINT PIECES suitable for framing or footstool. $175 each. 478-1975.

FURNITURE REPAIRED. ANtiques our specialty. 478-2539.

ANTIQUE SCALE AND MISCELlaneous. Phone 658-5135.

120 GARDEN SUPPLIES

HURRY, NOW WE ARE RUNning short of topsoil. The soil we have may only last another month. Anyone ordering before May 15 will be charged the old price of $9 a yard, or $65 per 7 yard load, after May 15 the price will go up by $1 per yard. A mixture of sand, manure and black topsoil. Minimum deliveries of 7 yards. Orders taken 7 days week. For prompt and courteous service phone 386-8272. Please phone a day or two ahead of your delivery date.

B.C. GREENHOUSE BUILDERS. Quality aluminum and glass greenhouses. Automatic vent openers, exhaust fans, etc. See our full-size greenhouse display at the Jaycee Fair. For free brochures, write 783 Hutchinson or phone 385-2841.

VANCOUVER ISLANDS LARGest stock of new John Deere lawn and garden equipment. Good reconditioned trade-ins usually in stock. J. Grieve Motors Ltd., 652-1642 days, 652-4192 evenings.

WILL HAUL TOP SOIL, ROAD gravel, fill sand, very reasonable. 479-6459.

1975 JOHN DEERE 16-H.P. ROTAry mower, tiller, 132 Conard, 479-3548.

3½ BRIGGS AND STRATTON ENgine, $50 or best offer. 656-4670.

Fertilizer

OLD COW MANURE 7 YDS. $49. Bag $1.75. Horse manure 7 yds. $32. 595-0773.

OLD COW MANURE, CLOSE TO town, you pick up, bag $1.50. Limited quantity. 479-5426.

HORSE MANURE WITH STRAW, no sawdust, 652-1816.

Plowing, Rotovating and Cultivating

DON'S TRACTOR SERVICE
477-3913
We rotovate, plow, cut grass and brush also, loading and hauling.

ED'S ROTOVATING, BRENTwood and Saanichton only. Reasonable, price approx. $15 big, $20 large, by hour. 652-1088, ask for Ed.

HAROLD'S ROTOTILLING
Powerful 20 h.p. machine, gardens, lawns, will enter 30" gate. Tall grass cut, quick service. 479-1337 or 479-4714.

COOPER TRACTOR SERVICE
478-3143 or 477-5167
Grass or brush mowing, rotovating, loading, hauling, lot cleanup.

DAVE'S LOW COST ROTOVATing high-powered machine, leave message and phone number, 479-4513.

GARDENS ROTOVATED. DIScount to Old Age Pensioners. Satisfaction Guaranteed. 479-3689.

POWERFUL 16½-HORSEPOWER rototiller, big or small garden, average $12-$15. 598-6541.

ROTOVATING
Gardens and lawns, small or large jobs, reasonable. 658-5406.

HEAVY DUTY MACHINE WITH enter 23" gate, $20 average garden, call Murray 598-2185.

Seeds, Bulbs, Plants and Shrubs

HOME NURSERY SELLING OUT, Hundreds of Dahlias, perennials, shrubs, house plants, orchids, starting Mon. all week. 1618 Richmond.

GERANIUMS AND TOMATO plants for sale, 1424 Edgeware Road.

120 GARDEN SUPPLIES

Seeds, Bulbs, Plants and Shrubs

CLEARANCE SALE THURSDAY noon till 6 p.m., Sunday May 15th only. Open daily 9 a.m. to 6 p.m. Cabbage, cauliflower, broccoli and brussel sprouts per tray of 6 plants 50c, Geraniums named varieties, sturdy plants in Jiffy 7's 50c each, patio tomatoes, big strong plants in 1 gallon pots $1.35each, patio tomatoes, parsley, chives tray of 6 plants 50c each per tray, 6' hanging baskets with variety of flowering plants including ivy geraniums and fuchsias $2 each. 2036 Bazan Bay Rd., Sidney, corner Bazan Bay Rd. and Mainwaring.

Topsoil, Rocks and Fill

SCREENED TOPSOIL WITH sand and manure $12 C.Y.
Minimum Delivery 6 C.Y.
Garden Sand $3 C.Y.
Plus Delivery
Sand — Fill
Road Gravel
Drain Rock
Crushed Rock
Bark Mulch — Fine ¾"-1½"
Bark Mulch — Coarse 1½"-3"
E. NIXON LTD.
Office 385-4431
Nights 479-1937
or 479-2995

NO. 1 TOPSOIL
Please don't call me if you want junk top soil, I sell only No. 1 top soil a mixture of sand, manure and topsoil, 7 yards $65, 14 yards $120, delivered; $9 per yard pickup. 386-8272. Allow a day or two for delivery.

NO. 1 RICH SCREEN BLACK loam, very clean, easy to spread, 7 yards $65, bag $2.00. Also good topsoil $30 to $40 for 7 yards. 595-8129.

TOP QUALITY SHREDDED TOPsoil, mixed with sand and manure, 10 to 14 yard loads, $8 per yard. Smaller amounts available. Peninsula Bulldozing. 479-1884.

NO. 1 and 2 TOPSOIL
$6.75-$9.50 per yard. 652-3951, 652-1658.
PICKUP ORDERS WELCOME

NO. 1 SCREEN TOPSOIL, MIXED with sand and manure 7 yards — $65, 14 yards—$120, Self-pickup $9—yard. P.J. Trucking, 478-3322.

GRAVEL SUPPLIES, REASONable rates, free fill, delivery only. 478-2326, 478-2428.

COLOURFUL BLASTED ROCK, you load and haul, $6 yard, 598-4371.

BROWN AND BLACK TOP SOIL mixed with sand, small and large orders. 658-5172 and 479-1582.

VIRGIN SOIL
Rich black shredded peat soil. Call A-1. 383-1532.

BLACK PEAT SOIL, BY SACK, pickup or delivery. 382-2843.

CLEAN FIELD SOIL, $8.50 PER yard delivered. 479-5088.

NO. 1 RICH CLEAN TOPSOIL, 7 yards., $55. 595-0773.

FREE-FILL, WILL ASSIST LOADing. 385-4508.

125 PETS and SUPPLIES

AQUARIUM FISH AND FROG, filter, pump, heater, 25 gallons, $30. 479-5643.

FOR SALE: 5-MONTH GERMAN Shepherd, registered, 247-8895, after 6 p.m.

IRISH SETTER PUPPIES, 6 WKS. Sired by Westcoast Champion. 384-2187, 6-8 p.m.

PEKINESE PUPPETS, 3 RED, 1 silver, also 65 gal. aquarium. Phone 656-4359.

FOUND: FOUL BAY, WHITE FEmale cat with distinctive black markings and collar. 595-6836.

WANTED: ALL BLACK OR gray female short-hair kitten. 477-8349.

BOSTON TERRIERS, LHASA Apsos. Two "sleeve" Pekingese, Cobble Hill — 743-2701.

BUNNIES, PURE NEW ZEAland white. Good breeding stock, $2.50. 383-1636.

20 GALLON TANK. COMPLETE with fluorescent hood, stand. Cheap. 652-3164.

MINATURE LONG-HAIRED Dachshund puppies, $85; parrot cage, $30. 478-3622.

125 PETS and SUPPLIES

REGISTERED WIEMARANDERS. Breeder selling two beautiful 9½-month-old puppies — one male, one female — from championship stock, $225 each. For appointment to view call Mr. and Mrs. John Harrison, Oakdale Kennel in Duncan, 748-8742.

ANIMAL CRUSADERS HAS handsome, very affectionate tabby cats, for adoption to responsible homes, on small children please, also, many other cats for adoption. call 386-9832.

MALE ENGLISH SETTER, REGistered hunting stock, holds point exceptionally well, very gentle nature, black and white ticked. Reasonable 478-1120.

LHASA APSO PUPPIES, SMALL, shaggy, shedless. Perfect pets. $200. Finest registered stock. Satisfaction guaranteed. Lha-Doce Kennels. 478-1156.

FOR SALE: REGISTERED ENglish springer spaniel pups. Liver and white, good hunting stock, tattooed, vaccinated, dewormed. $100 each. 112-752-9935.

REGISTERED MALE YORKshire terrier, stud service. 15-gallon aquarium, complete, stand, fish, filter, extras, after 5 p.m. 474-2055.

DOBERMAN PINCHER CLUB, meeting will be held Monday 16 at the S.P.C.A. Hall at 7:30. Details 382-9954.

BEAUTIFUL IRISH SETTER. C.K.C. Registered. 10 months. Trained. Affectionate. 382-6431, 5-10 p.m.

DOBERMAN PINSCHER PUPpies, red and tan, born Good Friday; also Oster poodle clipper. 385-1748.

SAMOYD COLLIE CROSS friendly, affectionate, one year old, needs good family home, larged fenced yard. Call 477-6022 after 6.

FREE TO GOOD HOME, 4 YEAR old purebred male poodle, prefer country home with children. 383-1949.

30 GALLON AQUARIUM, fluorescent top, stand, heater, filter, plants, gravel. Many extras. $125. 382-3616.

FREE TO GOOD HOME: FEmale St. Bernard, spayed and had shots. 479-9562 or 479-2717.

REGISTERED IRISH SETTER puppies for sale, male and female, one month old. 385-2210.

FREE KITTENS, HOUSE trained. Will deliver, call 477-7857 mornings, evenings.

PUREBRED WHITE GERMAN Shepherd pups. 753-2668-5771 Nanaimo.,

MALE ENGLISH SETTER needs room to run and enjoy life. 383-8573.

REGISTERED IRISH SETTER, 7 months, has all shots, $65. 478-2514.

FREE, PART MINX KITTENS, 2 ginger, 2 grays. 478-9434.

SIX ADORABLE KITTENS NEED a home. 385-6989.

FREE CUTE KITTENS,
383-6454 after 4.

BABY COCKATIEL $60, ZEBRA Finches $5. Phone 746-6566.

PUPPIES FOR SALE, BORDER collie cross, $10. 479-6807.

SHEPHERD PUP, FEMALE, 5 months, $40. 652-2597, 652-3352.

REGISTERED DOBERMAN FEmale, 246-4267 or 746-4332.

6-MONTH PIED COCKATIEL and large parrot cage, 592-6603.

LOVABLE LAB-IRISH SETTER cross puppies, $20 each, 479-8737.

FREE PUPPIES, GOOD HOME. Call 382-3705. 515 Gorge Rd. East.

REGISTERED DOBERMAN pups, 2 males left, 478-9256.

PUREBRED BLACK MALE TOY poodles, $95. 478-8637, 479-9150.

127 CHICKS, POULTRY, HATCHING EGGS SUPPLIES

LAYING AND MEAT CHICKS, also, rare breeds, Auracona, Buff Orpington, Wyandottes, Jersey Giants, Partridge Cochins, etc. 478-7617.

RHODE ISLAND CROSS, 8 weeks, well started pullets, $1.75 each, also birds already starting to lay, $4 each. 642-4343.

WANTED: INCUBATOR FOR rent or sale. Phone 652-1408.

17 GOOD LAYING HENS, $3.00 each, $45 for all. 477-3136.

GUINEA FOWL EGGS FOR sale. 642-5554.

128 LIVESTOCK SUPPLIES and EVENTS

'CHILDSPLAY'
Green, but well started Reg. Appy. gelding, Western and English, also good driver, knows basic dressage. 14.1 hh, good disposition. Show potential for junior. $600 firm. Phone Marianne, nights 479-6074.

NOW OPEN
Sooke Feed, pet food, distributor of Borden's Feed. In beautiful downtown Sooke. Sooke Cash and Carry. Open 7 Days Week.

PUREBRED ARABIAN 3-YEAR-old filly. Outstanding potential for performance, halter, or breeding. A quality individual priced to sell. 658-8628.

FIVE DAY ENGLISH HORsemanship courses, July and August. Small classes so book early. Ages 12 and up. Morning Star Stable. 478-8069.

FOR SALE: 3-YEAR CHESTNUT gelding, ½ Arab, ½ quarter horse, goes Western, starting English, very stable, excellent for a beginner, $900 or best offer. 382-1713.

CADORA CHSA, HACK AND dressage show. May 22nd, 23rd. We have a full schedule of horse and pony classes. For information phone Allison Robb, 652-2833

C.I.H.C. TRAINING SHOW English and Western, Saturday, May 14, 9:00 a.m. sharp. Rimmers, at Metchosin. Information 479-2737, 478-1143 or 652-3397.

THOROUGHBRED, SADDlebred gelding, 16.1 hands, well trained, good jumper, $800 or best offer. After 6 p.m. 385-2002.

WANTED: BLACK ANGUS BULL, 1½-2 years old. Phone 642-5784 between 4 p.m.-9 p.m. except Saturday.

VICTORIA RIDING ACADEMY junior show, May 22; Open Show May 23. Judge Miss Deana Woodington of Kirkland, Wash.

HAY AND STRAW FOR SALE. 652-2026, 652-1743. No Sunday calls please.

BLACK MAFIA
Registered American Saddle Bred, years old. $1200 firm. 478-0080

FOR LEASE: QUARTER HORSE for summer. Young experienced rider wanted. 658-5894.

2-HORSE TRAILER, GOOD CONdition, $2000. Phone 595-2089, evenings.

SADDLE, TACK AND BLANKET repairs. Wanted saddles suitable for repairs. 384-7238.

WEANER PIGS, WHITE, $35; 10 weeks old, also first litter sow due in 2 weeks. $300. 642-4343.

ALIMAY'S DREAM, 9-YEAR-OLD thoroughbred mare, excellent show horse. 652-3293, 592-6105.

8-YEAR-OLD WELSH PONY white, good disposition, $250 642-4343.

REGISTERED 4-YEAR-OLD ½ Arabian mare, good for junior rider. Offers. 592-7109, 592-1124.

SCOTTSDALE STABLES — horses boarded, box stalls, riding ring. Phone 478-9969.

4-HORSE TRAILER, INCLUDES stabilizer hitch for truck, electric brakes, controls, $2,000. 748-0030.

WEANER PIGS, $35. 6505 LOCHside Drive, off Martindale. 652-2527.

APPALOOSA GELDING, 15 hands, saddle and bridle, $225. Cows and Feeder Steers. 478-3077.

REGISTERED HALF-ARABIAN sorrel gelding, 2 years old, $250. 477-9383.

HERMES SADDLE, GOOD CONdition. $250 or offers. 595-4808 ask for Julie.

ARAB SIZE WESTERN SILVER show saddle, $400. Siler bit. $100, as new. 479-5016.

WANTED 2 HORSE TRAILERS, electric rakes, reasonable prices, cash, 479-2868.

HALF MORGAN MARE, 15.2 hands. Experienced rider only. First $125 takes. 537-2446.

FOR SALE: JERSEY MILKING cow. $125. 656-1306.

TWO - YEAR - OLD EWE FOR sale. 479-2563.

15' ENGLISH SADDLE, COMplete, $60, 652-3924.

128 LIVESTOCK SUPPLIES and EVENTS

HORSE BOARDED; BOX STALL, pasture, and riding trails. 652-3126.

HEREFORD, BRED, AND HEREford heifer, 478-5153.

BARRY ALLEN, GRADUATE farrier, phont 478-5278 after 6 p.m.

YORKSHIRE BOAR STUD SERvice available. Phone 478-6315.

16.2 GOOD GELDING, WILL trade or sell. 592-1124.

HALF QUARTER HORSE BAY gelding, 15 hands. 479-7881.

SHORTHORN CROSS BULL, 10 months, $265. 478-0245.

¾ ARAB MARE, 5 YEARS, 14.1 hands, $600. 652-2300.

FOR SALE: YEAR-OLD BLACK filly, gentle, $75 or offers. 479-9916.

YOUNG MILKING GOAT AND doelings. 642-5818.

REGISTERED APPALOOSA gelding, $525. 479-1160.

130 HEAVY EQUIPMENT and MACHINERY

MF Massey Ferguson
STANWOOD
EQUIPMENT SALES LTD.
Industrial—Agricultural
TRACTORS
6805 VEYANESS
652-1231
"YOUR LOCAL MASSEY DEALER"

BUTLER BROS. EQUIPMENT
1974 Case 450 Crawler Loader with 4 in 1 bucket, ROPS canopy, good condition, $9,500.
1969 Ford 3400 with loader and backhoe, ROPS cab, ex-city of Nanaimo, nice shape, $5,500.
1968 Case 580 with loader and backhoe, ROPS cab, runs well, $6,500.
1972 Case 580B Loader and Hoe, ROPS canopy, $9,500.
1973 Case 680C ROPS cab, extend-a-hoe, 1½ yard loader, $13,500. 652-1121. DL-00698A.

1976 580B CASE BACKHOE. R.O.P. cab. 200 hours. A-1 condition. Make an offer. 656-2269.

WANTED: HERCULES INDUStrial gas engine. 6 cylinder, about 300 cubic inches. 478-3351.

1976 18' TANDEM AXLE, FLATdeck trailer, $1,000. 642-5134.

135 FARM IMPLEMENTS

MELROE BOBCAT
HABITAT 2000
994 GOLDSTREAM AVE.
478-0811 DL 00784A
RENT A BOBCAT
Special mid-week discounts!
CONTRACTORS SPECIAL
1970 Ford 1-ton truck and Bobcat loader, $8,500. Excellent terms.
Your Island dealer for Allis Chalmers-Melrose Bobcat Tractors.

BUTLER BROS. EQUIPMENT
Massey Ferguson 12 h.p. garden tractor, mechanic's special, $295.
Case 7 h.p. garden tractor with mower, $395.
New Honda 36" tiller, while stock Good selection of farm machinery lasts, $379.
652-1121.
mower, $395.
Case 7 hp garden tractor with now on hand.
652-1121

10-HORSE, 3-PHASE ELECTRIC motor plus pump for irrigation. Good condition. Phone 743-9309. No Sunday calls please.

HAYING EQUIPMENT, NEW and used. J. Grieve Motors Ltd., 652-1642 days, 652-4192 evenings.

WANTED: SECOND HAND HAY wagon, 5 tons or bigger. 652-2316, or 652-3196.

FORD SIDEMOUNT MOWER, fits 800 model. 652-1816.

WANTED TO BUY: DISK FOR 9-N tractor. Phone 652-1525.

SIDEMOUNT MOWER FOR sale, $225. 652-1525.

148 LEASE VEHICLES

GARDEN CITY AUTO LEASE LTD.
2878 Douglas, Victoria
LEASE A NEW
—THUNDERBIRD
—CADILLAC
—COUGAR
—FIREBIRD
—CAMARO (etc.)
PHONE 382-9111
—HAROLD JAMISON
—GERALD ANDERSON

150 CARS FOR SALE

Retiring Must Sell
71 ACADIAN 2-door
69 FALCON At
69 TOYOTA CROWN SW
69 CHEVELLE SW
68 VALIANT At
66 OLDS COMPACT
CAPRI MOTORS
555 Hillside D 538A
One block behind
Three Point Motors 385-3512

BY OWNER
MARIGOLD AREA
Open Sat. and Sun.
2-4 p.m.
$67,000. 3-Bedroom, w-to-w carpet throughout, firepl., 14x20' finished rec room. Large 2-bay garage at rear, wired for phone plus welder. Phone 479-2085. 4048 Grange Road.

DEMO SALE
51x26x13' hall or workshop, moved to your lot, $5500. Also huge furnace and ducting, wall panels, doors, toilets, vanities, windows, 100-amp box. Nazarene Church, Kings at Quadra.

MUST SACRIFICE BEAUTIFUL 66 Buick Wildcat. This car has been babyed with rebuilt 445 V-8. Fully automatic, brakes, windows etc. Tested till May 78. Must be seen. Best offer takes. 382-0618.

MUST SELL, 1971 TOYOTA DEluxe Station Wagon, good condition, asking $1200, or will accept reasonable offer; 1970 Plymouth Roadrunner, good condition. Asking $1500. Phone anytime, 383-0961.

1965 DODGE, 2-DOOR HARDTOP, V-8 automatic, power steering, radio, tested, rebuilt motor, new shocks etc. $460 or offers. 595-1750.

1976 CAPRI II, 4-SPEED, 4-CYLinder, 10,000 miles, like new, AM-FM cassette, radials, $4,700 or close offer. 477-1471, after 6 p.m.

1969 ACADIAN, 6-CYLINDER AUtomatic, very good condition, low mileage, $1500, after 6 weekdays, weekends anytime. 595-4092.

1967 VW, NEEDS SOME ENGINE work, body immaculate, $300. 598-6502, anytime.

1969 PONTIAC LEMANS, V-8, Power steering, power brakes, nice, $700. Offers. 479-8909.

'71 TOYOTA CORONA 1900CC 4-speed, excellent condition, $1300. 478-6583.

EXCELLENT CONDITION
'73 Astre GT, a lot of extras. 385-2791.

'69 CORTINA, 4-DOOR, AUTOmatic transmission, radio, excellent condition. $1000. 477-4725.

1968 TOYOTA CORONA 52,000 miles, automatic $850 or offers. 477-3547.

69 GTO, NEW PAINT, FACTORY air, etc. sharp, offers. 382-9720.

'69 AUSTIN 4-DOOR, GOOD CONdition. 478-7931.

1971 CORTINA GT 1600, 4-SPEED, offers on $995. 388-7779.

150 CARS FOR SALE

DATSUN VOLVO
McCallum Motors Ltd.

PREPARE NOW!
FOR SAFE HOLIDAY DRIVING!

76 DODGE ¾-ton P.U. V8, AT, PS, PB with custom canopy (camperized) $5895.

76 GREMLIN 'X'. 6 cyl. PS, PB, mags, wide tires, low mileage $3395.

75 CHEVY ½-ton, long box, van, V8, AT, PS, PB, radio $4995.

74 PINTO 2-door, AT, radio. Excellent condition. $2295

74 MUSTANG II Hatchback 2 Plus 2, V6, AT, PS, PB, radio. Michelin radials. $3695.

74 VALIANT, 4 dr. 6 AT, PS, PB, radio. Low mileage. $3695.

73 GMC ½-ton van, V8, AT, fully carpeted. Ready for camperizing $3595.

73 GMC SUBURBAN Sierra Grande, ¾-ton, 4-door wagon, V8 AT, PS, PB, radio, posi-traction. Ideal trailer towing unit. $4895

73 FORD F100 EXPLORER ½-ton pickup. V8, AT, PS, PB, radio, canpoy. $3695

71 CHRYSLER NEWPORT 2-dr., HT, V8, AT, PS, PB, radio, air conditioning. $1995

76 VOLVO 245 DL, AT, PS, AM-FM radio, roof rack. $6595

100 POINT BCAA INSPECTED!

DOWNTOWN
1101 YATES AT COOK
382-6122 Dlr. Lic. 00850A

COLWOOD
1836 Island Highway
478-1741 Dlr. Lic. D-00850A

SHERIFF'S SALE

Under and by virtue of a Writ of Seizure and Sale issued out of the Supreme Court of British Columbia, Victoria Registry, against the goods and chattels of Graham Meats Ltd., G % F Meat Processors Ltd., and David G. Graham, I have seized and will offer for sale by public auction at 1618 Store Street, Victoria, B.C. on Friday the 20th day of May, 1977, at the hour of 11 o'clock in the forenoon all the right, title and interest of:

One (1) 1974 Ford Econo Van, Serial No.E22GHG76296.
One (1) 1968 Cadillac Sedan, Serial No.T8180622.

Terms of Sale: on a where is and as is basis, cash plus 7% Sales Tax.

For further particuers apply to the office of the undersigned.

W. A. Lee
Sheriff
Vancouver Island Region No. 1
Sheriff's Office
Victoria Law Courts
Victoria, B.C.

SUPER MOTORS LTD.
Stock reduction sale. We have several cars ranging from $150 and up. Our specials for this weekend are 63 Jeep, automatic, power steering, 4-wheel drive, immaculate condition, 72 Toyota Crown station wagon, only 39,000 miles, 6 GMC ½-ton pickup, 65 GMC walk-in van, 64 Chev ½-ton pickup with canopy, 67Chev panel, plus several others to choose from. No down payment on approved credit. All vehicles open to offers. Phone 385-0031, 2524 Douglas DL000948

1956 HILLMAN, GOOD CONDItion, certified. Excellent for student. Recent tuneup. $200 or best offer. 384-6339.

1969 OPOL CADDETT, FOR HANdyman, needs work, radio, offers. 383-8813.

'63 ACADIAN CANSO. NEW paint, tested, will trade for motorcycle. Phone before 5, 658-5655.

1967 CHEVELLE MALIBU, NEW 396, needs transmission, as is, $1000. 592-1889.

SWAP OR SELL '71 DODGE Charger, for pick-up of van, for $2,800. 592-2645 after 5.

1971 VEGA SATELLITE, MILEage, 52,000, 2-door, 4-cylinder, asking $2500 or best offer. 383-7478.

'73 FORD CORTINA, 2-DOOR. good condition, $1,400 or offers. Phone 384-6068.

1974 ASTRE HATCHBACK, AUTOmatic, new tires, tape deck, $2100, 595-7593.

'73 DODGE CORONET 4-DOOR sedan, asking $1700. Call Mike 385-7570.

FOR SALE
'65 Chevy, complete. Telephone 595-3058.

1963 FALCON WAGON, 6 CYLINder, standard, very reliable, $275. 658-5182.

1976 FIAT 128, 8500 MILES, LADY driven, warranty, moving. 384-6395, after 6.

1972 MAZDA R100, EXCELLENT condition. Must be seen. Offers of $1650. 598-1674.

'67 CAMARO 350, CAM, headers, sidepipes. Offers. 384-9225 or 384-1970.

1969 VW 1200, GAS HEATER, good condition, low mileage, extra tires, $1200. 477-3187.

1953 CADILLAC, EXCELLENT drive train, good for restoration, $400. 384-9065.

1976 GREMLIN X, 6 CYLINDER, 3 speed, mags, mint condition. $3,900. 479-5029.

'71 PINTO, GOOD CONDITION, offers on $1200. 656-1917, 656-6263 evenings.

150 CARS FOR SALE

DOUGLA
VOLKSWAGEN
PORSCHE
AUDI

YOUR LARGEST VOLKSWAGEN DEALER ON THE ISLAND

PREMIUM USED

76 VW Beetle, 4 spd.	$3595
76 Toyota 4 dr., A.T.	$3395
75 Astre wagon	$2995
75 Monte Carlo	$4395
75 Rabbit Cstm. 4 spd.	$3595
74 Astre 4 spd.	$2895
74 Mazda wgn. A.T.	$2895
74 VW Dasher, 4 spd.	$2995
74 Audi Fox, 4 spd.	$4495
74 Hornet, A.T.	$2195
73 VW Beetle, A.T.	$2395
73 Mazda 618, A.T.	$1995
73 Pinto wgn., 4 spd.	$2695
73 Mustang, A.T.	$3195
72 Toyota, 4 spd.	$1695
72 Vega, 4 spd.	$1795
71 Comet 4 dr., A.T.	$1995
70 Maverick, A.T.	$1895
68 Cortina, 4 spd.	$ 995
65 MGB	$ 995
64 Valiant, A.T.	

100 PER CENT FINANCING O.A.C. SCOTIA PLAN

Douglas Volkswagen Ltd.
Porsche - Audi
3329 Douglas Street
388-5466
Dealer Licence 00341A

PAINTER MOTORS LTD.
FRI. and SAT. ONLY
1974 FIAT
only 22,000 miles
Was $1995
NOW $1500

1967 DODGE POLARA
2-Door Hdtp., P.S., P.B.
Was $695
NOW $500

1513 QUADRA at PANDORA
D00346A 385-0122

WHITE, DELUXE '69 AUTOMATic Viva Vauxhall Sedan, red interior, slant 4 overhead camshaft motor. $850. Alternatively Blue '59 Vauxhall Cresta straight 6-cylinder, $300 or nearest offer. Both tested to May '78. 592-2005.

1976 DODGE MONACO 360 Sedan. Heavy duty trailer hitch, w-w radials, rear window deicer, mirrors. AM-FM radio side trim. $4,845 or best offer. Courtenay, 334-3570.

'71 DODGE POLARA STATION wagon, V-8, 61,800 miles, new exhaust system, excellent mechanical and rubber. Cible headlights. Tested 'till January '78. Must sell, first $1,200 takes. 479-0057.

STATION WAGON, 1969 PLYmouth automatic, 383, fully powered, excellent condition, one owner, 50,000 miles on original motor. Must be seen to be appreciated. Offers to $1900. 652-3704.

'69 BARRACUDA FASTBACK, 33,000 original miles, 318 automatic, buckets, console, new steel belted radials, original condition. Best offer to $2300. 384-3498.

1958 PONTIAC PARISIENNE, 2-door, hardtop, coupe, radio, tinted glass, 283 automatic, excellent stock condition, best offer over $1000. 479-4669.

CHEVROLET NOVA, 1975, 15,000 miles, 6-cylinder, automatic, power steering, excellent condition. Asking $4300. Phone 656-4888 or 656-2887.

MUST SELL
69 Dodge Dart Swinger, 2-door hardtop, 6 cylinder, automatic, $750. 382-2226. Aak for Ken. 9-6 p.m. only.

1957 CADILLAC 4-DOOR HARDtop, completely original. Immaculate body and interior. Full service documentation. Ex-California car. Offers on $2000. 386-3038.

1968 PONTIAC PARISIENNE, V-8 automatic, radio, power steering, power brakes, good radial tires, new brakes, top condition. $1,295. 478-2621.

STATIONWAGON
71 Rideau 500, V-8, automatic (351), white with black interior, $1850. 477-8307.

'71 DODGE DART, SLANT 6, AUtomatic, power steering, immaculate throughout, A-1 shape, $1,650. 656-2564.

'74 COMET SPECIAL, SUPER condition, automatic stick shift, metallic blue, low mileage, $3200. 386-8291.

WANTED: FLOOR CONSOLE for 1966 Parisienne Super Sport, very good shape. Only after 6 p.m. 474-2084.

1965 CHRYSLER NEW YORKER, fully equipped, new brakes, tires, shocks and muffler, tested. Beautiful car for only $595. 384-5827.

EXCELLENT CONDITION, 1976 Ford Capri, 2-door coupe, 11,000 miles, nearest offer to $4,000. Phone after 5:00 p.m., 112-653-4460.

1974 FORD COMET 2-DOOR hardtop, 6-cylinder automatic, excellent condition, only 23,000 miles. Asking $2,900. 656-6466.

'71 ROADRUNNER, AUTOMATIC, 318, power steering, power brakes, CB, mags. Asking $2000 or best offer. 388-9838.

'73 CHEVELLE 9 PASSENGER Wagon. 30,000 miles, 350 V8, p.s., p.b., radio, tape deck. Offers. 388-9753.

1971 VEGA. 39,000 MILES, EXcellent condtion, $1,600 or best offer. 477-5515.

'63 AUSTIN CAMBRIDGE, REcent work, good running condition, $375. 592-3358.

FOR QUICK SALE, RUNS GOOD, as is 1964 VW stationwagon, $299. 656-6466.

'69 FORD CORTINA, 2-DOOR AUtomatic, 4 new tires, $450 or offers, 477-8952.

'67 VOLKSWAGEN 1500. NEW muffler and paint. Tested. $700. 383-2585.

1974 PLYMOUTH SATELLITE Regent stationwagon, 20,500 miles. $4,900 or best offer. 383-4664.

'75 HONDA HATCHBACK AM-FM stereo, cassette deck, snow tires, $2400. 743-2082 Shawnigan Lake.

150 CARS FOR SALE

EMPRESS PONTIAC BUICK GMC

IT'S BRAND NEW TO VICTORIA!

At Empress, we have always had confidence with the quality of the used vehicles we sell. And now, to back up that confidence, we are offering the
CROWN SEAL
USED CAR WARRANTY!

The CROWN SEAL sticker on the windshield, identifies our 100 per cent, 30-day TOTAL MECHANICAL WARRANTY — and we really mean TOTAL!

Any mechanical failure during the warranty period will be repaired at no cost to the customer — EMPRESS PAYS 100 PER CENT of the bill — both PARTS and LABOUR!

Because our highly qualified technicans have already given the vehicles a thorough and complete inspection, Empress is able to give every purchaser of a CROWN SEAL WARRANTY vehicle, a warranty certificate, and a signed copy of the inspection report.

OPEN
Mon.-Thurs. 9-9
Fri.-Sat. 9-6
2867 Douglas at Topaz
382-7121 D.L. D01227A

BMW capital city auto ltd.

1973
BMW BAVARIA
3 Litre, Auto, AM-FM Stereo, Radio, 43,000 Miles, Excel. $8200

1972
VW 7 PASS. BUS
Blue-White, Radio, Excel. $3600

1977 BMW 320i
Demo, Blue, AM-FM Radio.

1977 BMW 530i
Demo. White, Fully Equipped.
3 NEW 320i
1 NEW 530i
1 NEW 630csi

D-100162A 386-7508
Capital City Auto
1750 Government St.

SIDNEY CAR MART
Shop in Sidney and SAVE!
NEW and USED
Cars—Trucks—Motorcycles and Aircraft
9757 5th St. D01591A 656-2432

COLLECTOR'S ITEM!
73 VOLVO 1800 ES, Sport Wagon. Automatic, new radial tires, radio. Immaculate, and must be seen! Phone now for PEDRO, 382-6122. McCallum Mtrs. DL00850A.

1975 MARK IV
Black with matching leather interior, all options and moon roof, 22,000 miles in new condition, call Mr. Kenyon, 386-2450.

CONVERTIBLES
1965 Chrysler Windsor convertible, new interior, cruise AM-FM, full power, excellent condition. Also 1962 Chrysler 300—H convertible, very rare. Best offers. 384-2889, after 5 p.m.

71 TOYOTA CORONA MARK II, 1900 c.c. station wagon, automatic, 45,000 miles, excellent, $1495. 478-9289.

1975 SCIROCCO, 8,000 MILES, AM-FM radio. Owner retiring, phone 598-3525, 385-0339 after 5 p.m.

1973 VOLKSWAGEN BEETLE, first owner, A-1 condition, asking $1950. 595-4374 after 5 p.m.

1968 BUICK, GS, 400, 4-SPEED, 4-barrel, good condition, will consider trade on bike. 592-6806.

'69 TOYOTA, EXCELLENT GAS mileage, new brakes, radials, radio, $750. 385-9985.

1968 PLYMOUTH FOR SALE, IN good running condition. $450 or best offer. 386-8004.

1970 MERCURY MONTEGO, 4-door sedan, automatic, power steering, small V-8. 388-4678.

THREE '64 RAMBLERS, ONE running condition. Best offer. Phone 479-8444.

'73 PLYMOUTH CRICKET, IMmaculate condition. Must sell — buying truck. 388-4709.

69 VOLVO, RADIO, GOOD CONDItion, $1200. 1215 - 703 Esquimalt Road. 386-6678.

1974 VOLVO, GRAN LUX, LOW mileage, tape deck, overdrive, $4500. 383-2281.

'66 CHEVELLE MALIBU-283-2 speed auto, $1800. Phone 656-4115 after 5 p.m.

1972 MAZDA 1800, STATION wagon, clean, low mileage. $2,200. 383-0125.

1971 CAMERO, EXCELLENT condition, phone after 4:30, 477-0894.

1972 MAZDA 616, NOT ROTARY, 31 m.p.g., 49,000 miles, clean, $1500. 383-3198 or 598-7236.

'71 CADILLAC SEDAN
Hard top, good shape, 52,000 miles. Offers. 479-9168.

FOR SALE '63 PARISIENNE, '65 Chevy complete. Please phone 595-3058.

'71 MUSTANG, V-8 AUTOMATIC, immaculate $2,000. 382-1764.

150 CARS FOR SALE

Brian Holley MOTORS LTD.

SUBARU $100,000 TEST DRIVE

Get a free ticket in the Western lottery for test driving a

1977 Subaru
(ends May 31st)

TO DRIVE IT IS TO LOVE IT!

From $3465
Plus Freight and Dlr. Prep.

Subaruper!

Brian Holley MOTORS LTD.
3319 DOUGLAS
Between Mayfair and Hown and Country
DL 00903A 384-1161

BARGAIN HUNTERS

74 FIAT 128	$1473
74 AUSTIN Marina	$1851
72 DATSUN auto	$1543
71 MONTEGO MX	$1875
70 CHEV auto	$1011
69 FORD auto	$ 922
69 SKYLARK 6 cyl.	$ 745
69 DATSUN	$ 470
69 CORTINA	$ 496
68 FORD 2-dr. H.T.	$ 690
68 AUSTIN, auto.	$ 749
68 DODGE Stn. Wwn.	$ 910
68 CUTLASS, auto	$1825
68 VW Beetle	$ 867
68 CHEV auto.	$ 448
66 INT. ¾ Ton	$ 631
66 SUNBEAM Auto.	$ 384
66 CHEV VAN	$ 690
65 VALIANT 6 cyl.	$ 614
65 RAMBLER auto.	$ 325

Palm Motors
3342 OAK
(Blk. from Douglas off Cloverdale)
386-8385 D-00641A

GOOD TRANSPORTATION
1974 PONTIAC VENTURA, 4-door sedan. Small V8 engine, automatic transmission, and radio. For personal service, contact DEREK WICK. Empress Pontiac Buick GMC Ltd., 382-7121, or res. 595-2062. D01227A.

1975 FORD LTD WAGON
One owner, new tires, good condition, 35,000 miles. 9-passenger with two-way tail gate. Asking $5100. Terms available. Phone 478-8391 or 592-1331.

1964 CHEVELLE, 51,500 ORIGInal miles, 6 cylinder standard, new paint, beautiful condition, $1100. 386-8639 between 12 and 7 p.m.

1960 HUMP-BACK VOLVO PV544, $750. "Drive live through a Bergman Movie". Phone 598-8530 or leave message at 385-1531.

'72 VEGA WAGON, AUTOMATIC, 40,000 miles, excellent condition, must be seen, $1,495 or best offer. 652-2254 evenings.

'69 AMBASSADOR, V-8, AUTOmatic, air, good condition. $850, 592-0577.

1972 DATSUN FASTBACK, RADIO etc. Excellent condition. $1,350. 479-2526.

1974 NOVA SS, 4-SPEED, FOR sale. Offers. Phone 642-3163, after 5 p.m.

1958 BUG, GOOD CONDITION, partly fixed up. Asking $625. 383-6531.

1976 DATSUN B210, WHITEwalls, radials, as new. Very low mileage. 382-0787.

'73 VEGA GT HATCHBACK, EXcellent condition. 41,000 miles. Reasonable offers. 474-1478.

1968 CHEVELLE 2-DOOR HARDtop, 327, mags, gobd shape. Offers. 385-4926.

1964 PONTIAC LAURENTIAN. original owner, $300. No Saturday calls. 656-7182.

1968 DODGE MONACO STATION wagon, 9-passenger. $1,600. 385-6252, after 6 p.m.

'62 ACADIAN TRANSPORTATION Special. 2-door hardtop. First $150 takes. 479-8945.

'71 VOLKSWAGON SQUAREback, fine quality car, one owner, well looked after. 477-9310.

MUST SELL, TOYOTA CELICA, 1973, good shape, best offer. 652-2244.

'73 CELICA, VERY CLEAN, LOW mileage, radials, mags, must be seen. 383-2698.

1965 AUSTIN CAMBRIDGE, WITH radio, excellent condition $600. Phone 642-3932.

1970 NOVA, 6 CYLINDER, AUTOmatic, good condition, $1450 or best offer. 385-0719 or 595-7988.

1971 FIRENZA 5, $500.
382-4609.

'67 BUG, NEW MOTOR, NEEDS body work, $700 firm. 658-1115.

'67 MUSTANG, 289, AUTOMATIC, good condition, $1,200. 385-8265.

1970 MAZDA, NICE CAR, TESTed, $750. Must sell. 477-5342.

1973 MAZDA R100, 10,000 MILES on rebuilt motor. Offes. 598-7052.

1964 VOLVO P544, COUPE, $1100 or trade for van. 386-8037.

1959 PONTIAC, 283, GOOD CONDItion. Offers. 592-0343.

1967 CUTLASS, FAIR CONDItion. $500. 382-7370.

1969 PONTIAC, REBUILT MOTOR, tion. $500. 386-8551.

1960 CORVAIR — $125
477-4111

'68 CORONET 500, 392 HEMI, offers. '69 Cortina, $1000. 592-6693.

1966 ACADIAN, 4 DOOR, 6 AUTO. tested. $575, or best offer. 479-1249.

'74 HONDA CIVIC, 18,000 MILES, well kept. 598-3682 after 5 p.m.

1962 FALCON 6 CYLINDER, AUtomatic, tested, $225. 478-7003.

1975 RABBIT, MANUAL, RALLY red, tape deck. 384-4474, 5-7 p.m.

T-BIRD, '68, 4-DR, EXCELLENT condition. Must see. $3300. 479-8813.

150 CARS FOR SALE

De Pape

$$GREAT$$ SAVINGS

74 Fiat Roadster
124 Spyder convertible, radio, tape, summer's here! Hurry for this one.
NOW $3995

75 FIAT 131
4-dr. auto, radio, 8,000 miles. Cost new $5000.
NOW $3695

76 MONTEGO MX
2-door hardtop, ps, pb, auto, only 8,000 miles.
NOW $4395

73 GREMLIN X
V8 auto., ps, pb, radio, sharp interior.
NOW $1995

77 CADILLAC
COUPE DE VILLE d'ELEGANCE. Equipped with all available Cadillac luxury and power options including moonroof and wire wheels. Gorgeous silver with plush burgundy interior. Dealer's personal driver with only 2300 miles. SAVE THOUSANDS.

77 Porsche 911-S
Targa, stereo, pw, pm.

76 Volvo 242 DL
2-dr. GT model, 4-speed, a most beautiful local 1-owner car, with only 12,000 miles.

76 Mercedes 450 SL
Htp. plus convertible top, stereo

73 Mercedes 280
4-dr. air conditioning, power windows, beautiful immaculate well maintained with only 37,000 miles. DRIVE IT SOON!

75 Olds Regency 98
4-dr., air, stereo, 20,000 miles

76 Capri
V-6 auto. P.S., P.B., 4800 miles, 1-owner, sunroof, as new!

68 FIREBIRD
V8, auto, p.s. ,p.b., new paint, new motor, mags, sharp! Sharp!

Many More

DePape Motors Ltd.
1407 BROAD ST. 384-8035
D-00264A

Cornell
CHEV/OLDS
Cadillac
CHEVROLET TRUCKS
Sales/Service 385-5777

76 CAMARO LT
76 CADILLAC de Ville
76 MONTE CARLO 2-dr.
76 CHEVETTE, auto.
76 IMPALA 4-dr. hdtp.
76 NOVA 4-dr., auto.
75 PLYMOUTH Duster 2-dr.
75 FIAT 128 wagon
75 IMPALA HT
74 PINTO 2-dr.
74 VOLVO 142 2-dr.
74 CHEVELLE 4-dr., auto.
74 MONTE CARLO Landau
74 FORD Wagon, 4-dr.
73 DATSUN 1200 2-dr.
73 TOYOTA Celica ST
73 TOYOTA Corolla 1600
71 OLDS 88 Royale 2-dr.
71 TOYOTA Corolla wagon
71 IMPALA 4-dr. HT
71 MATADOR 2-dr. HT
70 METEOR stn. wgn.
70 CHEV 4-dr.
70 CHRYSLER stn. wgn.
67 FIREBIRD 400
76 FORD Courier pickup, auto.
76 CHEV ½ ton, 6 cyl.
68 GMC ½-ton pickup

CORNELL
CHEV-OLDS LTD.
3050 Douglas—385-5777
Dealer Licence D-00681A

'75 Fiat 131 Coupe
Economical 5 speed, 6,000 miles only, Pippin red with black interior.
$4395

Brian Holley MOTORS LTD.
3319 DOUGLAS
Between Mayfair and Town and Country
DL 00903A 384-1161

ART'S CAR SALES
Now at 642 Burnside E.
383-8302 DL 00285A
75 TOYOTA COROLLA SR5 $3695
73 ROADRUNNER, loaded $2995
73 DATSUN 610, low mileage $2495
72 TOYOTA COROLLA 1600 $1495
71 CAPRI, low mileage $1995
71 MUSTANGE MACH 1 $3495
70 MAVERICK 6 cyl. AT $1495
68 MERCURY wagon $1395
MANY MORE FROM $150.

SPORTY RED '72 GREMLIN with white rally stripes, good gas mileage. Ideal as starter or second car. Call 652-3465.

65 FORD COUNTRY SQUIRE 10-passenger station wagon. New tires, brakes, trans. Real clean. $475. 479-6259.

1966 RAMBLER CLASSI straight six, power steering, excellent condition. $525. 592-4721.

1967 CHEV BELAIR, 4-DOOR sedan, power brakes, power stgering. $675. 474-2589.

1969 DODGE CHARGER, 400 CU. in motor, offers on $1400. 383-4984. 1216 Tattersal Drive.

GOOD ECONOMY CAR. 1971 Simca, 4 door, model 1204. Asking $900. 652-5623 after 5.

'71 FORD PINTO, 4 SPEED, good condition. $1,000 firm. 383-8568, or 592-3562.

1969 GRAND PRIX, HARDTOP, 296, excellent condition, brand new tires, $1,700. 479-5686.

CELICA. MUST SEE. Excellent condition. Low mileage. New Michelins. 384-4783.

150 CARS FOR SALE

METRO HONDA

77 HONDA CIVIC
From
$3422

All makes, models, and colours!

PARTS & SERVICE

— SPECIAL —
Immaculate, '67 Cutlass 2-door hardtop, low miles, locally owned. A.T., P.S., P.B., vinyl roof and floor console!
OFFERS!!
70 Maverick
73 GTO
71 Pinto
66 Cortina
75 Camaro
67 VW Camper
72 Fiat 128
74 Spider, 124 Conv't
73 Nova H'back
72 BMW 2002

ALL USED CARS
Government SAFETY TESTED

NO DOWN PAYMENT

100% FINANCING O.A.C.

CALL NOW!
388-6921
9 a.m.- 10 p.m.

METRO HONDA
2151 Blanshard
Next to the Arena
Dealer Lic. D.01627A

METRO HONDA

Millstream CHEVROLET

LOOKING For A New CHEVY TRUCK?

WE HAVE THEM!
Vans, Pickups, Blazers, Suburban, Crew Cab, Nomad Sport Van, El Camino

ONLY 3
MINI MOTORHOMES LEFT!

— PLUS —
A complete line of Chevrolet automobiles.
GREAT SELECTION!
CHEVETTE TO CORVETTE!

All on Display at
MILLSTREAM CHEVROLET
OPEN
MON.-FRI.
8:30 a.m. - 9 p.m.
SATURDAYS
9 a.m. - 6 p.m.

Millstream Chevrolet Ltd.
1730 Island Highway
474-1211
Dealer Lic. D01384A

70 BMW 2002
automatic, 1 owner automobile, beige with tan interior. New radials and recent major service.
$2795

Brian Holley MOTORS LTD.
3319 DOUGLAS
Between Mayfair and Town and Country
DL

'67 FALCON, 6, STANDARD, runs good, very clean, $375. 478-0273.

1973 TOYOTA CORONA, 4-SPEED, good conditionn $1800 or best offer. 598-7683.

1969 GALAXIE 500, 4-DOOR, good condition. Tested. $700 or best offer. 479-3627.

1973 TOYOTA COROLLA, 3700 miles, $1900 or best offer. 382-0777 after 5.

1965 MALIBU SS, 283, $1200. 1216 Tattersall Drive. 383-4984.

150 CARS FOR SALE

SUBURBAN MOTORS

HOME OF
LINCOLN, MERCURY, MONARCH, METEOR, COUGAR AND XR7, COMET, BOBCAT, '76 CAPRI II AND FORD TRUCKS!

SUBURBAN'S SUPER BUYS

76 MGB CONVERTIBLE
2600 miles! $5195

76 MONTEGO VILLAGER
V-8, air conditioning
$6595

75 VW RABBIT, 2 DOOR
4 cylinder, automatic
$3295

74 FIREBIRD
V'8, automatic, console
$3995

74 GRAND AM
V-8, auto., 2-door. $4895

73 VOLVO 4 DOOR
air conditioning, stereo, etc. $4395

73 COMET G.T.
V-8, floor shift. $2395

USED TRUCKS
76 FORD 4X4
XLT model, 4 speed
$6995

76 COURIER
4 cylinder, 4 speed. $3595

ASK About our 12000 mile - 12 month power train WARRANTY!

SUBURBAN MOTORS
3377 Douglas St.
386-6131
Dealer Lic. 00863A

S&H TOYOTA

DOMESTICS

76 ASPEN
Station wagon, 6, auto., 9,000 miles.
$5295

76 BUICK
Hatchback, V8, auto.
$4895

76 MONTEGO
VILLAGER wagon, air conditioning, trailer pkg.
$6295

76 CORDOBA
2-door hardtop. Vinyl roof.
$5995

74 TORINO
Sport 2 door, hardtop. Bucket seats.
$3995

72 SCAMP
2-door hardtop, vinyl roof.
$2395

70 GALAXIE '500'
2-door hardtop.
$995

69 VALIANT
4 door, 6, automatic.
$1695

68 DODGE
4-door sedan. Good family car.
$495

SAUNDERS AND HITCHMAN LTD.
2010 Cadboro Bay Road at Fort and Foul Bay
Dealer Licence D0175A
592-2471

1974 AUDI 100 LF
Only 27,000 miles, a quality automobile. Phone 658-8039.

A REAL GOOD BUY—1963 VALiant Signet V200, slant 6 motor. Easy on gas. Good clean car and the price is right. 477-6036 or 1520 Church Ave.

1973 PLYMOUTH SATELLITE custom, 4-door sedan 318 V8, automatic, power steering, power brakes, 32000 miles. Show room condition. $3500 or offers. 384-246.

1966 MUSTANG, 6 CYLINDER rebuilt, full synchro 3-speed trans, new clutch, paint, nice interior, $1000 or best offer. Phone after 5. 385-3576.

CONVERTIBLE
1966 Mustang, mint condition. 477-3401.

150 CARS FOR SALE

METRO TOYOTA

Springathon 1977 Corolla From $3298

— SPECIAL —
'74 VOLVO 145
Station Wagon, 4-speed, radio, one owner. $3895

72 MG Midget
72 Comet 2 dr A.T.
72 Toyota Corolla
76 Nova H'back
73 Datsun 4 door
74 Capri V-6, A.T.
73 Gremlin
73 LTD wagon
73 Corona 4 dr. H.T.
72 MK II wgn.
74 Camaro
71 Corolla
69 Charger
69 BMW 2500
73 Corona, A.T.
73 Corolla, auto.
73 Comet 2-door
72 Celica ST
72 Cougar XR7
74 Pinto, automatic
74 Satellite 4-door
72 Corolla 1200, auto.
72 Corolla 1600, auto.
71 Nova 6 cyl.
75 Buick Apollo

NO DOWN PAYMENT

100% FINANCING O.A.C.

NO REASONABLE OFFER REFUSED

Where The Lights Are Bright 'Till 10 At Night!

386-3516
Metro Toyota Ltd.
675 Finlayson
Dealer Lic. 00431A

METRO TOYOTA

Honda CAR CENTRE
YATES AT QUADRA
386-6707
"For a good deal more . . ."
Dealer Lic. 846A

'67 CORTINA 1500, RECENT ENgine, trans rebuild, new brakes, clutch, master cylinder, good rubber, interior, body fair, at least 30 miles per gallon, $400. Phone after 3 p.m. 382-2462 or 384-3230.

1975 HONDA CIVIC HATCHBACK, 4-speed, 12,000 miles. $2500. 1974 Blazer 4x4 with new tires. 39,000 miles. $4200. View at rm. 112 Oxford Tower Inn.

1964 CHRYSLER, AUTOMATIC, 9-passenger wagon, fully powered, safety checked until January '78, radio and new tires, $400 firm. 383-5059.

1958 DODGE CROWN ROYAL. Heads and valves done. Recent tune-up. Power brakes, power steering. Third owner. Asking $500. 477-1526.

1975 CAMERO, HIGH PERFORMance 350 4-speed, Laquer black, Craiger Mags and tires, too many extras to name, worth $6,700 will accept any reasonable offer, 595-4569.

'70 CHEVELLE 300 DELUXE, 2 door hardtop, V8 automatic, power steering, power brakes, radio, 70,000 miles, good condition, $1250 or closest offer. Can be seen at 219 West Burnside 5-7 p.m. only.

16,000 ORIGINAL MILES
1974 Dodge Challenger, red in color, E.T. mags, big tires. Lakers, Gabriel highjackers, immaculate. Must be seen. 2873 Parkview Drive. $5300 firm.

71 Toyota Corona
1900 cc. Inches, 3-speed, automatic, good tires, 39,000 miles. Looks new. $1750. 478-7503.

FALCON STATION WAGON, 1963, standard six, custom roof rack, electric tail window, radio, tested, $495. Also, wanted: a later model window od camper van. 595-3460.

1971 METEOR MONTCALM door hard top, automatic, power steering, power brakes, power win dows. Excellent condition, $2200. Call Larry 595-0134.

URGENT — MUST SELL Sporty 73 Datsun 610, in good condition. Best reasonable offer takes. 63 Chev in running order. Good for parts. 598-1485.

67 CHEVELLE MALIBU SS, REbuilt motor and transmission, excellent condition. Asking $1,900. 474-1652 after 5 p.m.

1972 TOYOTA COROLLA 1600, REduced to $1295 for quick sale. View 2647 Turner Street, 383-0322 days, 478-6515 evenings.

MUST SELL THIS WEEK: 1968 Ford Galaxie 500, 4-door hardtop, power steering, power brakes, custom radio. $850 or offers. 592-3364.

'73 PINTO, 4 SPEED, 43,000 miles, 25 plus MPG, extra wheels with snow tires. Best reasonable offer. 477-7054.

'71 FORD, LTD, BROUGHAM, luxury car, loaded with extras, closest offer to $1,475, uncomparable value, 652-3802 anytime.

1962 FORD THUNDERBIRD, NEW paint, rebuilt motor, transmission and power steering, collector's item, 384-2895 evenings.

1973 CHARGER SE, ALL POWER option, including factory air and sunroof. 40,000 miles. $2,995. 3261 Glasgow. 384-2552.

1968 PARISIENNE— MINT CONdition, Vinyl roof ,all the extras. $1050. See for yourself, 2076 Shellys X Rd., 652-1894.

1966 FORD GALAXIE CONVERTible, auto trans., power steering, power brakes, new topand brakes. $750. 478-6033.

'67 COUGAR 289, 3-SPEED AUTOmatic, nice shape, just tested, best offer. 382-9325.

1972 FORD CUSTOM, EXCELlent condition. Real nice. Asking $1,395. 477-0695.

150 CARS FOR SALE

Speedway MOTORS LTD.
AUDI PORSCHE VOLKSWAGEN

FRESH TRADES

'76 Honda Civic, under 10,000 miles, loaded, mag wheels and sunroof.
'74 Austin Marina, automatic, low miles.
'74 Pinto wagon, automatic, radio.

FAMILY OWNED AND OPERATED SINCE 1953

DOWNTOWN
971 Yates Street
at Vancouver
Dealer Licence No. D-00456A
385-2415

77 MAZDA HATCHBACK $3,345

74 MAZDA 1600 coupe
75 DATSUN 280Z
74 FIAT 128
74 MAZDA, 5,000 mi.
74 MAZDA 1600 coupe
74 VALIANT Sport
74 BUICK Luxus H.T.
73 CORTINA A.T.
73 VOLKSWAGEN Bus
73 BUICK Luxus
72 CUTLASS S H.T.
72 CORTINA 200L
71 PINTO
70 HORNET, auto
70 TORINO GT
69 PONTIAC 9-Pass Safari Wagon
65 RENAULT

TRUCKS
77 GMC Sierra 15 P.U.
76 DODGE, 6,000 mi.
74 TOYOTA, long box
73 MAZDA P.U.
73 FORD F250 4x4 Crew Cab, 4-spd.

Blanshard at Johnson
385-1451 D-00803A

HORWOOD MAZDA

PAINTER

MOTORS LTD.
GOOD SELECTION OF PREMIUM USED CARS

76 CADILLAC de Ville $10,700
74 FIAT, 22,000 miles $1995
74 GMC ¾, 27,000 miles $4195
73 PINTO Squire wgn. $1995
73 PINTO 4 speed $1795
73 CUTLASS S 2-dr. HT. $3295
72 CUDA 340 4-speed $3695
71 ROADRUNNER 4 sp. 34,000 mi. $3295
71 BUICK Centurian HT. $1995
70 COUGAR V-8 auto $1995
69 CADILLAC, loaded $2595
69 SWINGER 340 $1995
69 FIREBIRD overhead cam $2195
69 MUSTANG V-8 auto $2295
68 FIREBIRD 4-Sd sharp $2495
68 FIREBIRD 400, with air $2395
67 BEAUMONT 396 auto $2295
67 CAMARO SS, 50,000 mi. $2495
67 COUGAR auto. P.S., P.B. $1695

1513 QUADRA at PANDORA
D-00346A 385-0122

74 Volvo Grand Luxe
Rare 4-door example, 4 speed with overdrive, factory air, AM-FM stereo, dark yellow with black interior.
$5295

Brian Holley MOTORS LTD.
3319 DOUGLAS
Between Mayfair and Town and Country
DL 00903A 384-1161

WAGON!
74 MAZDA 808 station wagon, 4-speed, radio ,39,000 miles. Beautiful condition .MUST GO — CALl PEDRO, 382-6122, McCallum Mtrs. DL 00850A.

MUST SELL
1975 Toyota Celica, GT Esso Car Clinic checked. One owner, low mileage, excellent shape. About $4,000. 385-7156.

'69 CHEVROLET IMPALA, $650 or best offer. Tested, power steering, power brakes, 2-door hardtop. 388-6362.

'65 MUSTANG, 289, V-8 AUTO., best offer takes. 386-2801 or 368-4163.

'69 NOVA 2-DOOR, DELUXE model, new paint, excellent condition, $1600. 743-5754 after 6 p.m.

1968 VOLKSWAGON, RUNS good, body needs work. $400. 382-0417.

1971 FORD LTD COUNTRY Squire Wagon, 10-passenger. Excellent condition. $2,495. 479-6259.

1967 BUICK LE SABRE, BODY motor and upholstery in good shape. $600. 382-5692 anytime.

FOR SALE, '67 ANGLIA, $200 OR offers. 478-7275.

1969 VW AUTOMATIC, GOOD CONDITION, $900. 477-3435.

1968 CORTINA GT, VERY GOOD condition, $950. 385-0103.

150 CARS FOR SALE

THREE POINT MOTORS

77 FIREBIRD
Silver blue with white interior, automatic, power steering, power brakes, radio, 2,500 miles! $5,995

76 DATSUN B210
4-door, radio, 12,000 miles
$3,495

76 DODGE ARROW
Hatchback, automatic, 5,500 miles $3,695

76 DATSUN F10
2-door, 1,500 miles $3,795

76 MAZDA 808
4-door, automatic, 2,500 miles $3795

DATSUN B210
4-door auto., radio, 7,500 miles $3795

76 DATSUN B210
Hatchback, 5-speed, AM-FM radio, 8,000 miles $4,195

76 DATSUN F10
Hatchback, 5-speed, AM-FM 8,000 miles $4,195

75 DATSUN B210
Hatchback, vinyl roof, radio, 14,000 miles $3,295

75 DATSUN 710
4-door, vinyl roof, radio
$3,295

75 DATSUN 710
Station wagon, custom roof rack, radio, 10,000 miles
$4195

74 VOLKSWAGEN
Semi-automatic, 27,000 miles
$2,395

74 ASTRE GT
Hatchback, radio, 22,000 miles $2395

74 VEGA
Hatchback, radio $2195

74 TOYOTA 1600
2-door, radio, 17,000 miles
$2595

DATSUN B210
Sporty hatchback $2,895

73 VEGA
Automatic, 22,000 miles
$1995

73 TOYOTA
Corona 4-door, radio $2,295

73 TOYOTA 1600
Radials, mags, radio, 27,000 miles $2495

72 FORD TORINO
2-door hardtop, automatic, power steering, radio $1995

72 VW411
Station Wagon $2,395

70 HORNET
4-door, automatic $1795

70 AUSTIN A60
Unbelievable condition
$1,095

USE OUR BANK PAYMENT PLAN
NO DOWN PAY'T
100% FINANCING ON APPROVAL OF CREDIT

Open 'Til 9 P.M.
SHOW YOU CARE DRIVE SAFELY
2620 GOV'T AT HILLSIDE
385-6737
Dealer Licence D00740A

Wille Motors

"CARS"
64 IMPALA SS 327 4 sp. $1995
72 GOLD Duster 318 auto. $2495
73 SATELLITE Stn .Wgn. $3995
73 MALIBU cpe, low miles $3295
74 DART Sport 6-auto $2895
74 CHARGER, low miles $3595
76 SWINGER 2-dr. ht. 6 auto. $3995
76 FURY Salon, full pwr. $4795

TRUCKS, VANS, MOTORHOMES
73 DODGE ¾-ton van $2995
74 FORD camper special $3695
74 FORD ½-ton. 302, 4-sp. $3195
75 TOYOTA L. Box, canopy $3595
75 DODGE 1 ton dump $6995
75 FORD ¾ ton, full power $4195
75 DODGE ¾ plus camper $6595
75 DODGE 4x4 Pwr. wagon $4995
76 DODGE Golden Ears $13,295
76 TOYOTA Pickup, L. Box $3895
76 DODGE Ram Charger 4x4 $5995
76 DODGE camper conver. $11,500
76 DODGE Maxi 15 pass. Van $6995
76 DODGE Camperized Maxi $8195
76 DODGE camper conver. $10,200
77 DODGE Van Conversion $5795
77 WASTERVAL Viewliner $13,850

Many more to choose from

WILLE MOTORS LTD.
Dlr. D-00840A
3240 Douglas at Cloverdale
382-2313
OPEN WEEKDAYS 9 'til 9 P.M.
SAT. 9 'til 5 P.M.

BEN MADSEN MOTORS LTD.

76 VALIANT Custom sedan, auto., ps., p.b. $3895
75 GRANADA, 2 dr., 6 cyl., auto., p.s., p.b., vinyl top $4195
75 DODGE 1 ton karl van $4995
74 FORD ¾-ton window van $3795
74 CHEV 6-pass. wagon $3850
75 DUSTER 6, auto., p.s. $2495
74 VW DASHER auto. $3395
74 CUTLASS S 2-door $3795
72 PINTO Stationwagon auto. $1995
74 FORD 1-ton C+C on duals V-8, 4-speed $3995
72 MAZDA 1800 pickup $1995
71 DATSUN 1600 pickup $1795
71 GREMLIN 6, auto. $1095
70 GMC ½ ton p.u. $1995
69 MAZDA 1500 wagon $695
68 BEAUMONT wagon, V-8, auto., p.s., p.b. $1295
68 VOLVO 144S, auto. $1295
68 ENVOY Sherwood wagon, auto. $495

BANK FINANCING AVAILABLE
2691 Sooke Rd. 478-5011
In Glen Lake D.L. 00569A

1972 MAZDA R-100, FOR PARTS or motor seal needs replacing. Offers? 478-6196 after 6.

1971 CELICA EXCELLENT CONdition. $2,100 or nearest offer. 385-2914.

1974 MAZDA ROTARY WAGON, excellent, 16,000 miles, $2300. 598-7539.

A STEAL, 1973 VEGA HATCHback automatic, decent shape, $1000. 382-2630.

'69 VW BUG, A-1 CONDITION, offers. 592-1395.

1967 GALAXIE, CLEAN, NEEDS tune-up, $200. 385-2874.

FOR SALE: MINI AUSTIN 1000. Good condition. 479-1190.

150 CARS FOR SALE

peter pollen ford
FORD

76 GRANADA 4-door, auto., radio, factory air $4895

76 MAVERICK Deluxe 4-door, 6-cyl., auto., P.S., radio $3995

76 DATSUN 710, auto., radio, 6,900 miles $3795

76 CAMARO, auto., 6-cyl., P.S., P.B., low mileage
$4995

75 MONARCH 4-door, 6-cyl., P.S., radio $4095

75 BUICK CENTURY 2-door H.T., P.S., radio, low mileage, (15,000) $4395

75 CHEVROLET Convertible, factory air conditioned, power equipped
$5795

74 PINTO S.W.
4-speed $2695

74 AUSTIN MARINA 2-door Sedan, auto $2095

74 GRAN TORINO Squire S.W. $4595

74 CHEVROLET Bel Air
$1995

73 AUDI FOX $2995

73 DATSUN 510 $1995

72 DODGE SATELLITE
2-door $1895

71 TOYOTA 1600 $1295

TRUCKS
76 FORD F150, 4-wheel drive and canopy $5995

73 VW CAMPER, fully equipped $5095

72 DODGE TRADESMAN 200 Van, raised roof, camper equipped $3595

PETER POLLEN FORD
YATES AT COOK
384-1144
D 00745A

1975 GRAND FURY, 4 DOOR hardtop, purchased new February '76, power steering, power brakes, air conditioning, radial tires, many extras. Power train warranty good to Feb. 1981. 11,500 miles, $5,300. 656-1614.

1969 PLYMOUTH VIP, TWOdoor hardtop, power windows, good condition. 1964 Comet stationwagon, to be auctioned 1 p.m. Sunday, Whippletree Junction, Duncan. 748-9396.

1970 PLYMOUTH SATELLITE, very good running condition. Complete engine and brake overhaul last year. First offer over $700. 658-8097 after 6 p.m.

1973 GRAND TORINO STATION wagon, power steering, power brakes, air shocks, trailer towing package, extra wheels and rims, excellent condition. $3,200. 478-1259.

SACRIFICE
1976 SILVER MUSTANG II, EXcellent condition, 9,300 miles, 4-speed, $3,500 firm. 595-8767 after 6:30 p.m.

1968 CHEV MALIBU, 18,000 miles on new engine. Radial tires, chrome wheels. Excellent running condition. $1750 or best offer. 652-1587, 385-6100.

CONVERTIBLE '68 CHRYSLER 383 automatic, power steering, power brakes, runs well, $1300. 382-5266.

1969 CR GT6 PLUS, IMMACUlate, 44,000 original miles, overdrive, ¾ racing cam, much more. $2650. 478-5642.

FOR SALE '64 FORD STATION wagon, V-8 automatic, power steering, power brakes, very dependable transportation, $450. 478-0936.

1971 DODGE DEMON 340, AUTOmatic, power steering, power brakes, new paint, cragars, just tested, $2800 or best offer. 478-3439.

'67 DODGE MONACO, V-8, AUTOmatic, PS, PB. Very dependable. Needs tires. $500 for quick sale. 479-1705.

'62 VW BEETLE, FRONT DAMaged, situated at Ferny's Auto Body, 728 Pembroke. Call Katie at 592-0872. Offers considered.

RARE 1951 DESOTO SPORTSMAN 2-door hardtop. This car is complete and ideal for restoration. View at 3821 Cadboro Bay Rd.

1974 SUPER BEETLE, EXcellent condition, 32000 miles. Winter tires on rims included, $2300. 656-1806.

1968 MINI 1100 IN EXCELLENT condition, new Michelin radials, generator, brakes, extras. 112-743-5456.

'65 CHEV. IMPALA, V-8, AUTOmatic, PS, PB, new tires and air shocks. Asking $600 or offers. 384-8994.

1968 FIREBIRD 350, AUTOMATIC, excellent condition, power steering, power brakes. 592-7674, after 4:00 p.m.

1975 PONTIAC VENTURA, 17,000 miles, as new condition, $3900 firm. 598-4146 after 6 p.m.

1973 PINTO, GOOD RUNNING condition, standard, fast back, $2000. 385-2270.

1946 5-PASSENGER PLYMOUTH coupe for restoring. Any offer. 478-1972 after 4.

1977 LINCOLN
Town car, fully equipped, low mileage. 382-9388, 383-8121.

1973 TOYOTA COROLLA 1600, EXcellent condition, $1800. 748-2874 or 743-4049.

1971 VOLVO STATION WAGON, 145. $2550 or best offer. 479-2357.

1972 VOLKSWAGON. SUPER Beetle, $1,650. 478-2015.

FOR SALE: 1963 PONTIAC, RUNning order, phone 595-3058.

1972 DATSUN510, OFFERS TO $1500. 652-2054.

1973 BARRACUDA RARE model, $3,300. Phone 478-7608.

1973 MONTCALM, FULL POWER, air. Phone 477-9677.

150 CARS FOR SALE

PLIMLEY
BRITISH LEYLAND
1010 Yates
382-9121

76 AMC JEEP CJV Renegade, 4x4, power winch, dark metallic blue.
$6495

75 FIREBIRD Espirit, powder blue, pinstriping, central console, bucket seats. Immaculate.
$5195

74 V.W. Beetle 1600cc, standard shift, orange.
$2195

74 COUGAR XR7, white Landau roof, with metallic brown paint. Reasonably priced
$3995

72 DODGE MONACO S.W., luggage rack, wood grained panelling, runs beautifully.
$2695

71 TOYOTA COROLLA 1200 2-door std., clean economy car. Yellow with black vinyl top. Runs terrific.
$1395

70 DATSUN 510 2-door, std., yellow, black interior. Webber carbs, central console.
$895

69 DATSUN 510 4-door, green, std., economy transportation.
$895

68 FORD CORTINA. White, 2 door, automatic.
$895

OPEN 9 am to 9 pm
Dealer Licence 572A

CARS
ESQUIMALT AUTO MART LTD.
TRUCKS
480 Esquimalt Rd.
382-7195

TEST DRIVE

74 CHEV. CAPRICE 4-dr. H.T., equipped, air cond., P. seat, P.W. $3795

74 PONTIAC VENTURA G.T.O., 350 V-8, 4-spd, buckets $3450

74 PLYMOUTH SATELLITE 2-dr., 318, 4V Headers, P.S., P.B., buckets, vinyl roof $2495

72 DODGE CHARGKER 2-dr., V-8, auto., P.S., P.B., vinyl roof
$2450

73 AUDI FOX 2-dr. ,4-cyl., 4-spd. $2295

68 FIREBIRD, V-8, 3-spd. buckets, radio $ 995

68 CHEV. 4-dr. sedan $ 695

TRUCKS
76 FORD F250, 360 V-8, 4-spd., canopy, 21,000 miles $4595

68 CHEV ½-ton, V-8, auto., canopy $2295

SEE THE ALL NEW
BONAIR FOLD-DOWN TRAILER
D00856A

'65 PONTIAC PARIESIENNE 2 door hardtop, 6,000 miles on rebuilt motor, Z28 Cam, 327 head, quadrajet four barrel, chromies, wide tires and new exhaust system. Tested two weeks ago. Closest offer to $875 or trade for small car. After 4:30 weekdays, 474-2095.

EXECUTIVE DRIVEN
76 DATSUN 710, 4-door ,5-speed, radio, Bosche headlights, low mileage. Must sell! Call Pedro, 382-6122, McCallum Mtrs. DL 00850A.

1973 OLDSMOBILE CUTLASS Supreme 2 door hardtop. Extra clean and well maintained. $2675. Sports and Classic Cars Ltd. 384-1721, 592-3121. Dealer 00244A.

'68 CUDA, NEWLY REBUILT Chrysler Plymouth engine, headers, dual mufflers, can be seen at 2825 Rockwell Ave., firm $1200, inquiries 382-2786 or 383-2820.

1974 OLDSMOBILE CUSTOM Cruiser wagon, 19,000 miles. Totally immaculate. Air, tape, etc. $4875. Sports and Classic Cars Ltd. 384-1721, 592-3121. Dealer 00244A.

'69 PLYMOUTH SPORTS SATELlite, two door vinyl hardtop, automatic V-8, power steering, just tested. Mechanically sound, near immaculate. Offers. 383-1879.

1973 FIAT 128 2 DOOR, 4 SPEED. Excellent. $1575. Sports and Classic Cars Ltd. 384-1721, 592-3121. Dealer 00244A.

1975 PINTO WAGON, 4 SPEED, radio. Beautifully maintained. $2375. Sports and Classic Cars Ltd. 384-1721, 592-3121. Dealer 00244A.

MUST SELL
'71 Toyota Corolla 1600, automatic, 4 door, radio, 36,000 miles. Offers. 385-2807, 477-2027.

1975 CHEV MONTE CARLO, 11,000 miles, Like new $3985. Sports and Classic Cars Ltd. 384-1721, 592-3121. Dealer 00244A.

196 FORD, GALAXY, V-8 AUTOmatic, power brakes and steering plus radio. 5061 Santa Clara Avenue.

1976 CHEV MONTE CARLO LANdau. Immaculate. Air etc. $5185. Sports and Classic Cars Ltd. 384-1721, 592-3121. Dealer 00244A.

1965 METEOR 4-DOOR SEDAN, V-8 automatic, radio, original paint, good condition. Phone 598-1559 after 5.

'57 AUSTIN, SET UP FOR SMALL block Chev, posi, mags, slicks, complete except motor, offers. 477-2001.

1974 BUICK CENTURY, COPPERtone, 26,500 miles, 350 V-8 engine, power steering, power brakes, offers. 479-5171, 479-4750.

1975 CHRYSLER CORDOBA, 41,000 miles, buckets, mags, automatic. $4,900. 479-0082.

MUST SELL, 1976 ACADIAN, 1700 miles, standard trans. $3500 or offers. 383-4418 after 5:30.

1975 HONDA CIVIC HATCHBACK, automatic, radio, lots of extras, $2,995. 642-3197.

1969 MAZDA 1500, NO RUST, very clean, mechanically excellent, $600. 598-1715.

1973 TORINO WAGON, 59,000, power steering, roofrack, radio, $2990. 385-2976.

1970 CORTINA GT, NEW motor, trans, rear end, mags, excellent condition. $500. 478-203.

1971 DATSUN 510, 4-DOOR STANdard, 50,000 miles, stereo radio, and 8-track, $1,000. 385-0418.

'72 CELICA, RECENT PAINT, clutch, transmission, very good shape, offers. 652-3556.

'73 FORD, GRAND TORINO, STAtion wagon, good condition, best offers on $2,200. 479-7928.

'67 FOUR-DOOR DODGE CORONet, V-8, one owner, good condition. $550. 477-3675.

'65 FORD GALAXIE XL, 2 DOOR, excellent condition, low mileage, $1200 or offers. 478-8886.

150 CARS FOR SALE

ENSIGN CHRYSLER PLYMOUTH

ENSIGN'S SPRING SALE

Cars Checked by Car Clinics Diagnostic Centre

GOVT. TESTED

2-Year Written Warranty

76 Fury Sport Sub S.W.
76 Volare Premier
75 Chrysler T & C S.W.
76 Valiant Duster
75 Datsun 710 S.W.
73 Olds Cutless S
75 Olds Omega
73 Sebring Plus
71 Pontiac G.T.O.
68 Ford Thunderbird
74 Mazda 808
77 Dodge Charger S.E.
75 Toyota Corolla
75 Chrysler Cordoba
76 Datsun 280 Z
70 Buick Wildcat
73 Fiat 124 Spider Conv.
72 Dodge Polara
76 Chrysler Newport
73 Buick Century
74 Volkswagen Bug
76 Fury Salon
75 Ford Torino s-w.
76 Pinto Squire s'w.
73 Mercury Montego MX
75 Chev Monte Carlo
76 Chrysler Cordoba
76 Datsun B-210
75 Plymouth Gran Fury
73 Chrysler Newport
75 Dodge Coronet
74 Mercury Cougar XR7
73 Fiat 128
74 Gran Torino
72 Dodge Monaco s-w.
66 Volvo 142 S
75 Dodge Monaco
76 Gran Fury
75 Chevy Nova Custom
75 Meteor Rideau s-w.
74 Torino s-w.
75 Chrysler Newport Custom
75 Toyota Celica
74 Hornet Sportabout S.W.
69 Olds Toronado
72 Int'l Travelall
72 Plymouth Satellite Custom

SEE OUR DISPLAY AD Page 27

No Down Payment
100% Bank Financing
INCLUDING
1977 INSURANCE
O.A.C.

ENSIGN
Chrysler-Plymouth Ltd.
DOWNTOWN
YATES AT COOK
Dealer licence number D495A
386-2411
Open Weekdays
Till 9:00

1973 240 Z AUTOMATIC, AIR conditioning, radials, mags. Dark blue, white interior. 30,000 miles. For information 383-2618 after 6, or 386-6756 ask for Jocelyne (9-4).

1969 DODGE SUPER B 383 NEW paint, mags, low mileage on engine and trans, excellent condition. $1,800 firm. 384-4062.

'73 CORTINA SL, AUTOMATIC, excellent condition, 386-0897 after 4:30.

68 BUICK SKYLARK CUSTOM 2-door, auto, buckets, clean, good condition. $1250. 658-8289.

1976 MUSTANG COBRA II, 4-speed, phone after 5. 479-8563.

1966 PLYMOUTH WAGON. $325. 479-5401.

'70 DART SWINGER, 340 4-speed, posi, 595-6353 after 6 p.m.

RARE '55 CROWN VICTORIA. Good condition, $2,500. 748-8273.

V.W. BUSH BUGGY. $350. 479-9436.

150 CARS FOR SALE

VICTORIA DODGE CHRYSLER
ON YATES

CRAZY DAYS

WE NEED SPACE
We have too many fresh trade-ins and no place to put them.

35
CARS - TRUCKS
MUST BE SOLD
THIS WEEK
AT PRICES YOU
WILL NOT BELIEVE

76 CHRYSLER New Yorker, 2-door hardtop, loaded. Crazy price $8377
76 CORDOBA, radials, power steering, power brakes, radio. Crazy price $5977
76 DODGE D100 ½-tonp ickup, heavy duty, slant 6 engine. Crazy price $3888
75 FIREBIRD, buckets, power steering, power brakes. Crazy price $4888
75 DODGE D200 ¾-ton pickup with Alaskan camper, automatic. Crazy price $6277
74 TOYOTA pickup, only 29,000 miles. Crazy price $2577
74 SATELLITE, power steering, etc. ex-police car. Crazy price $1077
73 MAVERICK, automatic power steering, radio. Crazy price $2677
73 CAPRICE, 4 door, hardtop, power windows, power steering. Crazy price $2777

Ask to See Our Own Files
All units have had compression check, new plugs, oil change and lube, and 8 other safety items checked. All are safety tested, carry the 2-year goodwill warranty.
Three-year oil changes to manufacturers specifications — no charge.

VICTORIA
DODGE CHRYSLER
819 YATES
Hours Mon.-Fri. 9-9, Sat. 9-6
DL No. D00867A
384-8174

REG. MIDGLEY
AMC Jeep

The City's Best Buy!

'76 PACER 2 DR.
(The wide small car)
6 Cyl., Automatic, Power Steering, Radio, Whitewall and Wheel Covers.
SALE $3695
WITH A 6 MO. GUARANTEE!

WITH NO DOWN PAYMENT OAC
$113.52 PER MO.
Based on a 42 mos. contract at $14.95 per cent int.

(P.S. 8 — Near New Pacers Now on Sale from $3295)

REG MIDGLEY
MOTORS LTD.
736 Cloverdale
385-8756
DL 00247A

1973 OLDS CUTLASS, 350 AUTOmatic, 2 door, good condition, metallic green, private sale. 656-6749.

CONVERTIBLE, 1974 BUICK LeSabre Luxus, all power options, excellent condition, 382-6989.

1976 CADILLAC COUPE, LIKE new, $9990 firm, no trades. 477-6745.

1967 DODGE CORONET, 383 AUtomatic, bucket seats, vinyl roof, city tested, only $695. 592-4663.

1966 DODGE SEDAN, RELIABLE V8 automatic, white walls, $250, offers, 385-0657.

1968 EL CAMINO 307 AUTO, power steering, power brakes, 382-8769.

1974 CELICA GT, 5-SPEED, NEW Michelin radials, immaculate condition. 388-7008.

1971 DODGE COLT, $995. 479-2490.

1973 COMET 2-DR., AT, PS, LOW mileage. Consider trade. 382-3908.

'76 MAZDA WITH 6,000 MILES, $2500 or best offer, 383-7294.

'74 PINTO RUNABOUT, VERY clean, 479-1174.

'66 Austin 1100, needs work or for parts, first $100 takes. 479-0126.

'64 VALIANT GOOD CONDITION, many new parts, $400. 477-3176.

'68 VW BUG, $850. 383-9777

'75 CAMARO 350, 17,000 MILES. Berst offer over $5,000. 652-3891.

68 CHEVELLE TWO DOOR hardtop. Clean, $1300. 383-8123.

'63 VALIANT, RUNNING CONDItion. $100 or best offer, 595-2896.

'68 FIREBIRD IN GOOD SHAPE, $1800. Phone 478-2267.

1975 MONTE CARLO, 9,000 miles. Like new. $4,650. 479-5617.

1971 CORTINA, NICE SHAPE, open to offers. 479-8732.

'73 DODGER CHARGER SE, $3600. 386-7878.

CHRYSLER CORDOVA '75, BUCKets, mags, $4500. 479-0082.

72 PLYMOUTH WAGON 318 AUtomatic, 384-7883.

1975 CHEV IMPALA SEDAN. Offers. 477-7930.

1970 BOSS 302 MUSTANG, EXcellent condition, $4,000. 595-8008.

150 CARS FOR SALE

SACRIFICE 1974 CORONET STAtionwagon, 60,000 miles good condition body as new. power steering, power brakes, radio, roof rack, winter tires, summer tires. Must see to appreciate. $2600 or best offer. 658-1197, anytime.

1970 DODGE CORONET, 440, 318 automatic, radial tires, mag wheels. Tested, excellent running order. Can be seen at Gordon Head Shell, Shelbourne and McKenzie. $1795. 477-1734, or 477-1875.

'66 VALIANT V-8, CUSTOM 4-door, automatic, clean, tip top condition inside and out, original owner's manual, $800 or best offer. 384-6716, after 6 p.m.

1971 CHEV IMPALA 350 MOTOR, power steering, power brakes, 59,000 miles, good condition, $1,900. Can be seen at 3397 Cook St. 384-7634.

1965 METEOR, GOOD MOTOR, automatic transmission, rear end, radio, body goodexcept for rust, 33,000 miles, $450 or best offer. 598-2329.

PONTIAC PARISIENNE, 1968, two-door hardtop, vinyl roof, new paint, 327, offers to $1195 on this beautiful car. Will accept possible trade. 656-3055.

'64 CHEV. BISCAYNE, MECHanic's special, 2 motors, some repairs. Offers. 388-5824 9 a.m.-12 noon only.

'76 DODGE ARROW HATCHback, automatic, radio, rear defrost, tilt steering, 5,700 miles $3600. 383-1817 after 5.

1959 MORRIS OXFORD, 45 MPG, 50,000 miles, new brakes, great shape, tested. $450 or offers. 598-6784.

1967 NSU TYPE 110, IN GOOD condition. Also 1973 Mazda engine, transmission, miscellaneous parts. 652-1532.

SACRIFICE, '67 CHEV. IMPALLA 4-Dr., P.S., P.B., rear defoger, radio, clock, new tires, runs good, $450. 385-7876.

A GOOD BUY
1970 Chrysler 4-door hardtop, fully equipped, factory air, tested. Only $1,375. 478-5821.

69 V.W. FASTBACK, NEW PAINT, good shape, $995 or offers. 62 V.W. hardtop, rebuilt motor, new paint, 12 volt, $595. 479-5049.

'72 CELICA, ONE OWNER, AM-fm radio, tape, H-4, excellent condition, new paint asking $2300. 656-6752.

1973 TOYOTA CORONA MARK II, Michelin X tires mags, tape deck, good running order, $3495. 479-2273, 382-6409.

1966 MUSTANG FASTBACK, Shelby - sized, Cobra powered, 4-speed, very good condition, 386-3038.

1971 DATSUN 510, 4-DOOR, 4-speed, clean and runs well. $485. Sports and Classic Cars Ltd. 384-1721, 592-3121. Dealer 00244A.

1971 CAPRI, 1600, 4-SPEED, RAdials, tape-deck, radio, best offer. 384-2328.

EXCELLENT BLUE AND WHITE '72 Pontiac sedan. Only 30,000 miles. Sacrifice price. 656-3632.

1957 MERCURY COUGAR XR7, 289, 3-speed automatic, many extras, $1950. 478-3198.

1963 COMET, AUTOMATIC, SPECial deluxe sedan, radio. Good condition. $500 or offers. 385-0045.

1967 CORTINA GT, GOOD CONDItion, new tires, rebuilt engine, just tested. Offers. 382-4829.

1967 CHEVELLE STATION wagon, good body, needs motor. $350 or offer. 478-6854.

1952 STUDEBAKER SEDAN, standard 6, radio, excellent condition, 50,000 miles. $350. 477-0692.

1967 FORD FAIRLANE SEDAN, power steering, 289 automatic, $450. 478-6954.

1968 GT CORTINA, REBUILT, good tires, road tested and good on gas. 382-5939.

'73 MUSTANG GRANDE
Well kept. Asking $3,100. Phone 477-1258.

1969 SUNBEAM ARROW, FAIR running condition, offers. Phone after 5, 477-3832.

1965 TOYOTA CROWN 4-DOOR sedan, standard shift. Excellent shape. 656-5002.

'75 HONDA CIVIC, MUST SELL, excellent condition, 14,000 miles, 478-7990.

'73 OLDS CUTLASS SWIVEL bucket seats air, automatic, best offer. 386-1005.

73 PONTIAC LEMANS, POWER steering, auto, 27,000 miles. 598-2449.

65 MUSTANG 289, 4 BARREL, mags, headers, cam, $1,295. Offers. Must sell. 382-5810.

1966 OLDSMOBILE F-85, EXcellent condition. Asking $500. 477-8310.

1970 DATSUN 510 STATION wagon, excellent condition, $1,200. 479-7298.

'65 PONTIAC PARISIENNE, 2-door hardtop, 4-barrel, rebuilt 327. Offers on $550. 477-3117.

1970 NOVA, 6 CYLINDER, AUTOmatic, good condition, $1,450 or best offer. 385-0719 or 595-7988.

70 DUSTER, 318, P.S., AUTOMATic, new paint, $2000 or nearest offer. 382-7683.

1966 CHEVY II, SUPER SPORT, V-8 automatic, low mileage, offers, 478-3479.

'73 MUSTANG, 41,000 MILES, AUtomatic, P.S., P.B., radio, original owner, city tested, mint showroom condition, 478-1206.

1970 VOLKSWAGEN, EXcellent condition. Best offer. Phone 477-5101.

1966 VOKSWAGEN 1500, RADIO, tested, good shape, $500. 478-0995, 384-1860.

'68 CHEVELLE, 395, MAGS, headers, excellent condition. 388-6012.

1-OWNER VAUXHALL, MINT condition, ideal collector's item, 44,000 miles, $500, 474-2036, 479-4387

1973 240Z , AUTOMATIC, 33,000 miles, excellent condition, $4495. 743-2129.

1962 CONSUL, RUNNING, TESTed, radials, offers. 477-0261.

'68 VW BUG, SEMI AUTOMATIC, $975. 652-3272.

BY ORIGINAL OWNER, '68 SS 396 Camero. Offers. 652-3272.

1967 COUGAR, 289 FOUR-SPEED, very good condition. 479-3452.

MUST SELL, '71 SPORT VEGA, best offer to $895. 478-4047.

1967 VW GOOD CONDITION, tested, $800. 382-8524 after 6 p.m.

GOING EAST, MUST SELL '68 Cortina, $400. 592-9773, 652-3241.

1970 CORTINA DELUXE, AUTOmatic, good condition, 384-7998.

1970 SIMCA 4 DOOR, 30,000 miles, offers to $800. 478-4006.

1974 350 Le Mans Sports Coupe, P.S., P.B. 385-0818.

1973 ASTRE HATCHBACK, 41,000 miles, $1350 or best offer. 479-4727.

151 SPORT, IMPORT CARS

ROLLS ROYCE, 1936, MECHANIcally restored. Body requires repairs. 477-3401.

1973 FIAT SPIDER, 30,000 MILES. Excellent condition. Must be seen. $3600. Must sell. 479-7273.

1960 AUSTIN HEALY 3000, REStored. Asking $3,400. Phone 384-1797.

1974 FIAT 124 SPORT COUPE, extras, good condition, $2500. Phone 479-8728.

1965 TRIUMPH TR4, NEEDS minor repairs, $950. 385-6082.

$7,000. 1976 BMW 2002. SUNROOF, AM-FM. 478-3771.

'69 MGB GT, HARDTOP, $1400 OR best offer. 595-6686 before 5 p.m.

'73 MINI 1000, 50 MPG, EXcellent condition. 652-1740.

1969 MGB, RUNS WELL, $1600. Must sell immediately. 592-3186.

1934 AUSTIN 7, ROADSTER. REStored. 477-3401.

1959 PORSCHE, $2,000 FIRM. 1,600 cc. 474-1552.

'74 TRIUMPH TR6. EXTRAS, $4300 or best offer. 598-1531.

1964 MGB, $500
478-8615

1969 FIAT 124 SPYDER, GOOD motor, paint, top, radials. 383-9815.

CLASSIC MG-TD ROADSTER, beautiful condition, 385-5960 offers.

975 MGB, 17,800 miles, excellent condition, phone 595-3064.

'71 MGB, GOOD RUNNING CONdition. New clutch. Offers. 382-1663.

1972 DATSUN 240Z, EXCELLENT condition, 658-8404.

151 SPORT, IMPORT CARS

76 MERCEDES 240 DIESEL
Electric sun-roof, standard transmission, power st eering, power disc brakes, AM-FM radio, 4,000 miles. $11,475

75 MERCEDES '280'
Special metallic finish, electric sun-roof, automatic transmission, power steering, power disc brakes, AM-FM radio, Michelin radial tires, 22,000 miles. $14,975

73 MERCEDES '280'
Immaculate one-owner unit, automatic transmission, power steering, power disc brakes, AM-FM radio, Michelin radial tires. $10,575

THREE POINT MOTORS
2620 GOV'T
AT HILLSIDE
385-6737
Dealer Licence D00740A

WANTED: CARING HOME
For my wife's 1966 Mercedes 230 sedan. 4-speed automatic, Becker AM-FM radio, under-carriage recently restripped and recoated. New paint and tires. This car is a pleasure to drive and economical with gas. For appointment to view. 382-0789.

1976 911S PORSCHE COUPE, silver metallic, sun roof, red leather interior, Koni Shocks, Forge alloy wheels, Blaupunkt stereo-radio, power windows. Phone Mrs. Fisher. 388-7311 weekdays, 8 a.m.-4 p.m., 595-1939 weekends and evenings.

MINT 71 ROVER 3500S, V-8, AUtomatic, power steering, power disc brakes, power windows, AM-FM stereo tape, radials, plus snows, 48,000 miles, BCAA certificate. 3rd car in family. Phone Vancouver 274-5573.

SACRIFICE '72 PORSCHE 914 IN excellent condition, painted in bright yellow, fuel injected, Targa roof, heavymags, stereo cassette player and radio, firm price $4700. Call after 5 p.m. also Saturday and Sunday mornings 477-1948.

FOR SALE: 1966 JAGUAR 3.8S, $4,000 firm. Immaculate condition. All leather interior with wood dash, automatic, radials. Call 286-6221 in Campbell River. Cst. Snow.

'73 EUROPEAN CAPRI, SQUARE headlights, V-6, chrome engine, headers, dual exhaust, mags, vinyl roof, sway bar, $4500 invested. Offers. 479-5277.

'75 VET, PANEL TOP, CUSTOM paint, 25,000 miles. Company car. Reduced for quick sale, $7300. Phone 388-6474, 9 to 4 p.m. Monday-Friday.

1968 TRIUMPH SPITFIRE MARK III, rebuilt engine and overdrive, clutch, pistons, plus more. Terrific condition, bills to $3500. Best offer. 386-9886 after 5 p.m.

FOR SALE '69 TRIUMPH TR 250 mechanically sound, needs body work, Surrey top, hard top, convertible. First reasonable offer. 1223 Sunnyside, 383-2504.

'72 PORSCHE 914. APPEARANCE group AM-FM, 30-40 M.P.G. Magnesium rims, excellent, $3500. 652-2966.

PORSCHE, 1960, 356-B, SUPER, Convertible runs good, needs body work. Restoration parts included. $1750 firm. 477-8782.

IMMACULATE 1973 V12 XKE Roadster. Meticulously kept with 24,000 miles. $12,000 firm. 595-5062 or 382-4921.

1976 FIAT 131 FOUR-DOOR sports car, 16,000 miles, 8-track, radio, like new, $4500. 479-3419 after 6.

67 TRIUMPH SPITFIRE, NEW transmission, clutch, tested until May '78, $1000. 385-3576 after 5 p.m.

1964 MERCEDES BENZ, 220S, AUtomatic, AM-FM short wave, 121,000 miles. Excellent throughout. 479-3463. Offers. After 5.

1976 TRANS AM, 455 THREE-speed, M-T mags, and radials, very low miles, must be seen after 3. $7500. 598-8531.

69 MGB, EXCELLENT CONDItion, lady driver, recent tune-up, new exhaust system, best cash offer. 652-2991.

CAMERO 1974
Only 11,000 miles, automatic, power steering, radio. Like brand new. $4,300. 479-3002.

1975 HONDA 4-SPEED, RADIO, 18,000 miles. Totally immaculate. $2450. Sports and Classic Cars Ltd. 384-1721, 592-3121. Dealer 00244A.

1967 MGB-GT, EXCELLENT CONdition, overdrive, radio, 64,600 miles. $1,600. 477-0692.

JAGUAR, 1972, XJ6, FULLY AUtomatic, 25,000, new tires, $8,000 firm. 598-6238 before 10 a.m.

1974 ALPHA ROMEO SPYDER, 30,000 miles, excellent condition $4500. 388-5737.

JAGUAR 4.2
1968 Sedan. Immaculate. Owner going overseas, offers. 479-2836.

LIKE NEW, 1976 MINI, MANY options, 6,100 miles, mags and radials. $2,950. 477-6120.

'73 MG MIDGET, 25,000 MILES, roll bar, excellent condition, $2800. 592-9858.

'58 CORVETTE, ALMOST REStored, much new, $5129. 479-2748 after 4:30.

XKE ROADSTER, 1969, RADIO, zero miles after extensive engine overhaul. 743-2849 (Cobble Hill).

1974 VOLVO 142, 27,000 MILES, excellent condition. Radial tires. Phone 598-5348.

1970 TVR VIXEN, EXCEPTIONAL condition throughout, $3700 or best offer. 478-1954.

'67 SPITFIRE MK II, GOOD CONdition, asking $900, 382-1307, 5 to 7 p.m.

'72 MGB, GOOD CONDITION, RAdials, luggage rack, $2,950 or offers, 478-0497.

1975 SPITFIRE, BROWN WITH beige interior, low mileage, excellent shape, $3900. 386-8291.

1974 MGB, XAS TIRES, TONneau cover, good condition, $3,400 or best offer. 656-2879.

ALFA ROMEO SPYDER 2000, 1975, 18,000 miles, offers to $7000. 383-8038, after 5 p.m.

1972 TRIUMPH SPITFIRE, MARK IV, excellent condition, $2300 or offers. 658-8281.

971 MGB, RADIALS, RADIO, good condition. Best offer over $2000. Call 384-6585 after 6.

1975 MG MIDGET, RADIALS, 18,000 miles, good condition. Phone 652-1444.

'72 TRIUMPH SPITFIRE, 36,000 miles. Both tops, $2,800 or best offer. 656-8119, after 6 p.m.

1975 FIAT 124 COUPE, FINE quality car in excellent condition, offers to $4500. 592-0684 evenings.

BEAUTIFUL VOLVO, 1800E, Sports Coupe. Collectors item. $5200. Phone 656-2864.

154 TRUCKS, BUSES and VANS

1976 GMC ¾-TON VAN. PHONE 656-4439.

1954 CHEV PICKUP, $350. 477-4727.

1976 ¾-TON F-250 FORD SUPER cab, excellent condition. 386-9703.

'65 ½-TON CHEV. SUBURBAN, standard. $500 or offers. 477-1022.

58 FORD TRUCK. EXCELLENT condition. 479-2877.

154 TRUCKS, BUSES and VANS

ENSIGN
Dodge TRUCKS
AND RECREATION VEHICLE CENTRE

QUADRA
AT
CALEDONIA

Top Quality Used Trucks

75 DODGE
½ ton PU. 8 cyl. auto, P.S., P.B., AMFM 8 track, canopy

Sale Price $4395

NO DOWN PAYMENT
$128 FOR 48 MONTHS OAC

PLUS
69 DATSUN pickup
73 INTERNATIONAL
73 MAZDA P.U. with camper
74 TOYOTA PU with camper
74 FORD ¾ ton p.u.
75 DODGE ½ ton p.u.
75 DODGE Club cab
76 DODGE B200 van
76 DODGE power wagon
76 DODGE 1-ton p.u.
76 RAMCHARGER 4x4

PLUS
MANY MORE

SEE THE
TRUCK
SPECIALISTS
AT
ENSIGN
DODGE TRUCK
CENTRE
QUADRA
at
CALEDONIA
386-2411
Ask for
Truck Sales
Dealer Licence D-495B

'61 INTERNATIONAL VAN PARTly camperized, includes propane stove, water pump, sink. $600 firm or equivalent value in stereo components. Box 96 Mill Bay or 743-5622.

MUST SELL OR SWAP FORD flatdeck converted from 1963 Ford sedan, power steering, power brakes, radio, heater, anti-freeze and tune-up, etc., government tested. $250 or offers. 592-4673, 2278 Pacific.

1964 ECONOLINE FORD, CAMperized with new 6 cylinder engine, brakes, wiring, shocks. To be traded for non-camperized one, or sell $900, or offers. Must sell. 350 Sylvia St.

1975 FORD RANGER XLT ¾-TON Super Cab, 460 automatic, air conditioning, many extras. 1975 Nomad 10' camper, deluxe model, new condition. Will sell separately. Phone 743-2110.

1965 CJ6 JEEP 4X4, FACTORY steel top, rebuilt motor, new clutch and brakes, good running gear, full roll cage, front hubs, Munroe off road shocks, radio, government inspected. $1995. Phone 245-3259.

'75 GMC RALLY STX WINDOW van. Power steering, power brakes, automatic transmission, radio, tilt wheel steering, radials, and extra tires, seats 8, deluxe model. 384-2002 or 384-7517.

DISPOSAL SALE
1976 Ford Econoline Van, V8, power steering, power brakes, radio, heavy duty package, sacrifice $3950. O.B.O. 478-2866.

1968 BRONCO 4X4, STD. 6, HYdraulic winch, H.D. bumper, brush guard, trailer hitch, extra fuel tank, good rubber, 80,000 miles, 748-0030.

1976 FORD 250 RANGER XLT Camper Special. Power brakes, power steering, automatic, 5,000 miles. Will take small car in trade. 595-6001.

1976 FORD ¾-TON CAMPER SPEcial, power steering, power brakes, pin stripping, low mileage, excellent shape, must sell 384-1237 or 592-0337.

73 FORD EXPLORER ½-TON Pickup, V-8, automatic, power steering, power brakes, factory canopy, like new, 28,000 miles. 592-0139.

71 BLAZER FOUR-WHEEL drive, power steering and new power brakes, V-8, automatic, new tires, good condition, $2795. 112—748-3010.

1974 FORD F250, AUTOMATIC, power steering, power brakes, radio, 9½ camper, dridge, stove, furnace. Must sell. Offers to $4295. 477-4528.

'74 CHEV. ¾-TON CAMPER SPEcial 350 automatic, power steering, power brakes, excellent condition, $3850. 592-7029.

'69 VW WINDOW VAN, 7 PASsenger, sunroof. Excellent condition throughout. $2,300 or best offer. 479-3234.

MUST SELL 1972 GMC ¾ TON, power winch, 4 speed. In above average shape. 478-9694, after 6 p.m.

70 TOYOTA C/W CAMPER
Was $2395 NOW $2100
S. J. PEDEN LTD. D-27878
2855 Quesnel 386-3464

1975 JEEP CJ5, 6 CYLINDER, metal top, 7500 miles, super shape, $4500 firm. Phone collect 539-2446 Galiano.

SALE, '54 CHEV. ½-TON 220 motor and '71 GMC ¾-ton 350 motor. After 4:30, 652-2886.

1974 DODGE WRECKER, EXcellent condition, $17,000 or offers. 642-3855.

65 GMC VAN, INSULATED, buckets, etc., tested, $995 or offers. 477-4553.

1974 FORD ECONOLINE VAN, E200. V-8, automatic, camperized. 386-3785.

1969, CJ5 JEEP, V6 MOTOR WITH overdrive, $2,800 or best offer Phone 245-2329.

4X4 DODGE 1961 ONE TON, short wheel base. $1200. 479-7607 after 6.

154 TRUCKS, BUSES and VANS

FRESH TRADES

'73 TOYOTA HILUX
Long Box and Camperette. New paint, low mileage, excellent cond. Only $2995

'75 FORD RANGER
17,000 miles with canopy super shape, fully powered. Bargain at $5295

'74 GMC VAN
P.S., P.B., auto, radial tires. Real buy at $4195

'75 MAZDA with TRAVEL-MATE CAMPER
Like new, only 7900 miles, real good buy at $5295

'75 FORD ¾ ton
Fully powered, low mileage $4695

'71 WESTFALIA
Rebuilt motor and trans. Top shape $3995

'76 DODGE CLUB wagon
Fully powered 11,000 miles with camperette with fridge and stove. $6995

'74 FORD ½ Ton
4-speed custom cab, power brakes $3500

18' MOTOR HOME
Built by CRAFTSMAN with everything. Only $4795

'67 FORD 250 CAMPER SPECIAL
Only 40,000 miles and Vanguard Camper. This is super package. Only $4595

We have 8', 9', 10½' and 11' CAMPERS. NEW AND USED — MAKE ME AN OFFER.

15' TRAILER
Very good condition, includes levelling jacks. electric brakes, hitch and sway bars $1895

CONSIDER ANYTHING ON TRADE

SNO-BIRD RECREATIONS LTD.
1640 Cedar Hill X Rd.
D-0064A 477-7713

4-WHEEL DRIVE
$2995
1—1971 JEEP station wagon. 4x4, with electrical winch and power steering.
$2995
2—1970 JEEPSTER Commando. Automatic 4x4, safety tested. Looks and runs great.
LET'S SEE YOUR OFFER!
Please ask for FRED MAGUIRE, for personal service and appointments. Empress Pontiac Buick GMC LTD., 382-7121 or Res. 592-3130 DL 01227A.

'74 TOYOTA HI LUX, LONG BOX, A-1 condition, canopy, air-shocks, ready for your camper, $3195. 384-6838 after 4 p.m.

1975 CHEV, 5-TON, 20' ALUMInum box, side loading door, 15,000 miles, 5-speed, may be seen at 2777 Bensen Place. $7885, 477-1603.

1975 VAN, BEAUTIFULLY CUStomized, dining, sleeping quarters, murals, TA50 radials, $8,200. 477-2033.

'76 DODGE RAMCHARGER 4X4. Only 7,000 miles. $2,000 in extras. Under warrantee till 28-6-77. $6950. 478-1426, after 5, or weekends.

MUST SELL, 1974 CHEYENNE Blazer, 4x4, 39,000 miles, new tires. $4200. View at Oxford Tower Inn, Room 112.

Z1976 FORD ¾-TON WITH PS, PB, automatic transmission and extras plus 8 ft. Security Camper fully equipped. 478-7222.

1973 FORD ¾-TON, 360 FOUR-speed, posi-track rear end, new dual exhaust, two-tone paint, disc brakes. Just tested. $3350. 478-0886.

'73 DODGE VAN ¾-TON, V-8, AUtomatic, power steering, power brakes, long box. Low mileage. 479-2343.

'68 CHEV PICKUP, 6 CYLINDER 4-speed, tested, good condition, asking $1200. 479-2819.

1966 FORD VAN, CUSTOMIZED, new motor, chrome rims, 5061 Santa Clara Avenue.

'73 ¾-TON FORD CUSTOM, sunroof, 4-speed, sale or trade down. 112-537-5854.

'71 FORD ¾-TON CAMPER SPEcial, power steering, power brakes, radio, $2550. 477-6681.

1966 CHEV HALF TON WITH camperette, $973 or best offer. 652-4204, 5 p.m. to 7 p.m.

4X4 1974 LANDCRUISER, WINCH, etc., $4300. 304—1357 Esquimalt Rd.

SALE OR TRADE
'67 Bus, partially converted, in excellent condition, phone 385-7861.

1958 VW WINDOW VAN, CAMperized, sunroof, sun windows. 114 Ladysmith St. 382-4418, 384-7592.

'75 DODGE ½-TON. LIKE NEW. 13,000 miles. Must sell. $2999 or best offer. 474-1859.

1965 CHEV, ½ TON AUTOMATIC, with canopy. Good running condition, Power steering. $800, 385-8642.

1968 FULLY CAMPERIZED VW van, body and motor in very good condition. $2700. 598-3879, evenings.

'72 TOYOTA PICKUP, 2,000 CC, 4-speed, new brakes, $2,099. 479-7924 or 385-7352.

1972 FORD 2 TON 12' VAN, HYdraulic tailgate. Excellent. 595-1558.

1975 FORD SUPERCAB F-100. V-8, automatic, radio, extras, $4400. 595-6429.

'73 PLYMOUTH FURY III, '74 Dodge pickup, '46 Ford bus will accept trades. 385-7380.

ONLY 8,000 MILES, '76 DODGE van camperized, asking $4600. 885-4029.

1976 DODGE, MAXI WINDOW van, pinstripes, wheels and tires, tender flares and spoilers. 478-2502

'75 DODGE MAXI, EXCELLENT condition, 20,000 miles. Camperized. 658-8068.

1949 FARGO ½-TON, ALL KINDS of spare parts, rebuildable, mechanics special, $200. 385-6082.

'72 FORD TANDEM DUMP, 12-yard Nahani steel box. H. plate. 384-0909.

1972 DODGE VAN, TRADESman 100, 45,000 miles, $2,500 or best offer. 383-4664.

1963 CHEV ½-TON PANEL, rough shape, $350. 385-2155 Sunday morning only.

1973 CHEVROLET SMALL IMport pickup truck, good condition, open to reasonable offers. 479-9786.

'74 FORD 4X4, ¾, P.S. AND P.B., 360 4-speed, 8000 lb. winch, 743-5754 after 6 p.m.

'59 FORD 1 TON, MINT CONDItion, old running gear, $2000 or offers. 478-3177.

'67 DODGE VAN, SLANT 6, STANdard, semi-camperized. Tested $1200. 385-5847, 598-3676.

'58 LANDROVER, 6 CYL. NEW tires, good condition, $750. O.B.O. 748-0266.

67 DODGE 2-TON, FLAT DECK, need transmission. $700. 479-7607 after 6.

71 FORD ¾-TON XLT, V-8, AUTOmatic, poor condition. $750. 478-7814.

1975 CHEVY VAN, 17,000 MILES. Automatic, power steering, one owner. 477-2803, 598-6761.

1976 FORD E250, POWER STEERing, power brakes, partially camperized. 384-5565 and 384-7064.

1972 MAZDA PICKUP, VERY good condition. $1500 or best offer. 9751 First St. Sidney, 656-1763.

1974 JIMMY 4X4, BLACK, P.S., p.b., new tires, too many factory options tolist. $6,000. 478-2315.

'66 GMC ½ TON PICKUP, WELL used, $500. 642-5972.

'69 CHATEAU CLUB WAGON. Excellent shape. $2850. 479-2363.

'73 FORD HALF-TON, F100, $1900. 383-9085.

1975 JIMMY 4X4 21 MILES TO the gallon. Many options. 384-5238.

1969 IHC 3 TON WITH 16' VAN, V304, 658-8014.

1974 VW WINDOW VAN. 386-8002 after 6 p.m.

'69 DATSUN PICKUP. CITY tested, $975. 474-1344 after 6.

1969 DODGE TRUCK, 318, 4-speed, $1600. Call 385-9681.

1962 ¾-TON 4x4 FOR
384-1445.

'75 FORD E250 VAN, CUStomized. Offers on $6500. 477-4876.

'65 GMC VAN, REBUILT 283, tires, $700 or best offer. 385-6620.

1972 ¾-TON TRUCK, REBUILT trans and rear end, $2600. 479-8732.

1967 GMC LWB ½ TON FLEET side, 292 3-speed, $800. 382-5266.

1969 CHEV ½ TON. V8, AUTOmatic, new paint. $1500. 642-5895.

154 TRUCKS, BUSES and VANS

77 FORD VAN
V8, AUTO, P.S., FM RADIO, CAPTAINS CHAIRS, ONLY 3,000 MILES, FACTORY WARRANTY AVAILABLE. ASKING $5800.

73 FORD ½ TON
New drive train 428 V-8 auto, 411 gears, hi-rise double pumper Holley cam, new mag wheels, new tires. Special custom interior, with black naugahyde tuffed head liner, bucket seats, carpeting, built-in CB and VHF Scanner, 8-track FM Stereo, fibreglass canopy. A ONE $10,000 doing it up. Asking $7995.

DE PAPE MOTORS LTD.
1407 Broad St. 384-8035
D-00258A

ART'S CAR SALES
Now at 642 Burnside E.
383-8302 DL00286A
76 RAM CHARGER 4x4 $7995.
72 FORD Econline Van $2995.
71 DODG E½ ton $1495.
71 CHEV ¾ ton $2495.
71 VOLKSWAGEN Van $1495.
63 ECONOLINE Van $ 695.

1974 GMC VANDURA 350 V-8 AUtomatic, power steering, disc brakes, radials, 2-tone, extra chrome and custom interior. White and brown naugahyde and velvet curtains, shag carpet, 6 ft. bed, etc. Drop by Apt. no. 407-3220 Quadra Street or phone 384-0065. Asking $6,200.

1972 FORD TRUCK ½-TON EXplorer, 390 Michelin 10 plys, air conditioner, heavy-duty heater, radio, cloth seats, chrome box trim, 2 gas tanks, slit rear window, power steering, power brakes, $3000. 592-6541.

SUPER CLEAN 67 INTERNAtional crew cab, economy 6 cylinder standard, recent paint, radials, split rim wheels, full canopy. Bargain at $1150. Will take small trade. Must sell, Shawnigan 743-9653.

'75 K-5 BLAZER 4-WHEEL drive, 18,000 miles, 350 standard trans., power steering, power brakes, removable hardtop with convertible soft top, $6200. 387-5021, 8:30-4.

1976 GMC JIMMY, 9,600 MILES, automatic transmission, 4-wheel drive, tilt wheel, disc brakes, and radio, contact H. Norgaard, 759 Courteney St., Victoria, B.C., 384-4131.

1972 TRADESMAN DODGE VAN, long wheel base, 6 cylinder, automatic, power steering, power brakes, $2695. Super Motors Ltd. DL-00094A. 592-3540.

CLASSIC 1955 CHEVY HALF TON pickup, V8 Standard, Hurst floor shift, excellent running. Fair body with canopy. Must sell; $475 or best offer. Shawnigan 743-9653.

1977 FORD
CLUB WAGON CHATEAU
460 V-8, 9 Pass., smoked glass loaded. Only 3,000 miles $7995.
S. J. PEDEN LTD. D-27878
2855 Quesnel St. 386-3464

'64 FORD VAN, FULLY CAMperized, 30,000 miles, asking $3800 or offers. Must be seen to be appreciated. Call after, 5 p.m., 388-4594.

'66 VOLKSWAGEN VAN, $900, SEmi-camperized, 1600 rebuilt, tape deck, radio, new tires, tested. 384-6455.

GOING OVERSEAS, SELLING 1975 camperized Dodge van Kayak. Phone 387-3787 days, 384-1987 evenings.

1971 GMC ½ TON, PERFECT running order, needs body work, asking $2300. Call between 4:00-7:00 p.m. 388-5260.

LEN BARKLEY
INTERNATIONAL
New and Used Trucks
517 Herald 388-5508

1975 CJ5, 13,800 MILES, 4-SPEED Warren hubs, radio, hardtop, in real nice shape. No reasonable offer refused. 478-6680.

'76 FORD ECONOLINE 150, 6-cylinder automatic, power steering, power brakes, camperized. $6,200. 382-0872, 3838 Quadra.

74 TOYOTA LONGBOX WITH canopy standard transmission, radial tires, air shocks, $3000 or nearest offer. 656-3305.

1967 VW BUS. SKYLIGHT WINdows and sunroof. Rebuilt 1500 and clean body. $1,600. 642-4329.

1965 FORD 6 CYLINDER, STANdard, good tires, needs paint, $600 478-8391 or 592-1331.

VAN
1961 Commer, fair shape, offers on $300. 595-0398, 652-5659.

1970 VOLKSWAGEN 9-PASSENger bus, 90,000 miles, $1700, Super Motors Ltd. DL-00094A. 592-3540.

1969 ½-TON FORD PICKUP, Hurst 3-speed shift, rebuilt 352 engine, $1,600. 598-2950.

1973 TOYOTA TRUCK AND CANopy, $500 recently invested, $1800 or offers 656-2879.

'72 DATSUN PICKUP WITH CANopy, radio, $1750 or best offer. 478-1045.

'66 GMC ½-TON, V-8 STANDARD trans, $850. 478-2747.

'62 CHEVY ¾-TON, 292, BIG 6, offers. 721 Snowdrop.

'71 BLAZER, 4X4, NEW BRAKES, 74,000 miles. $3,000, 642-5343.

1972 CHEV ¾-TON 4X4 PS, PB, 350, V-8 auto. 748-0529.

'68 BRONCO, $1150.
386-3936.

158 TIRES

GENERAL Radial Tire SPECIAL

MAY 9TH TO 14TH

D & D TIRE
1620 BLANSHARD
382-7283

Spotlight Specials
4 PLY NYLON WHITEWALL

E78x14	$23.50
F78x14	$24.60
G78x14	$25.90
G78x15	$25.90
H78x15	$28.90

GOLDEN MILE TIRE 382-8228

FOUR F70X14 POLYGLASS belted Goodyear on 14x7 slotted mags, 4½" Mopar pattern, $175. 479-5602.

FIVE 695 BY 14 WSW, 10,000 miles, all, $40. Two 825-14 snow tires, $10 pair. 598-5321.

FOUR GOODYEAR F78 X 15 WW belted tires. Offers to $50. 479-1005.

5 NEW, 7.00-16 GOODYEAR, GRIP tire, on 6-bolt, GM rims. 652-3548.

2 L-60 TIRES AND KEYSTONE mags, 10", for Ford 14". 385-6361.

ONE E7814 WHITE WALL, ONE F7814 belted whitewall, 382-4400.

160 PARTS, ACCESSORIES

'51 PONTIAC, FLAT 6, AUTOmatic, not running, could be restored, offers. 478-1481.

SMALL BLOCK CHEV. QUADRAjet manifold and re-built carb. $80. 478-6854.

1964 BUICK RIVIERA, DAMAGED front end. Parts to repair included. Offers on $500. 478-5705.

'69 CHEV. TURBO AND 350 transmission, 15" 6-hole wheels, misc. Chevy II parts. 388-5639.

WANTED GT6 REAR-END parts, in any condition. 592-4291.

SPITEFIRE PARTS, WIRE wheels and hubs. 652-5895.

WANTED: 390 MOTOR, STANdard, 477-4740.

NEW ALTERNATOR FOR 1975 Dodge van. 60 amp., $65. 383-0454.

'64 RENAULT FOR PARTS, good engine. 477-5408.

WANTED: 1953-56 FORD TRUCK parts. Phone after 6 p.m., 598-4027.

FOR SALE: 425 OLDS ENGINE, runs well, $450. 385-7687.

'65 COMET V-8 AUTOMATIC, parts or complete $100. 382-5266.

'53 METEOR FOR PARTS, phone 388-9532.

WANTED 1 SCATTER SHIELD for big-block Ford. 479-3473.

1966 240 6-CYLINDER FORD ENgine. 65,000 miles, $225. 652-3951.

160 PARTS, ACCESSORIES

CAR SOUND

AM-FM radios, tape players, cassette and 8 track in-dash radio-tape player, Jensen speakers. On premise installations.
B.C. SOUND & RADIO SERVICE
931 FORT 383-4731

OPEN NOW
Come and see Victoria's largest stock of Hi-Performance auto accessories and parts.
Mon.-Fri. 9-9. Sat. til 5
D. G. AUTO
3244 Douglas 382-4012

SPRINGS
We sell and install Dendott Overload and helper springs (leaf and coil) for cars and trucks, including import models. 384-0213.
— Parts and Repairs —
LOGAN'S R.V. SERVICE CENTRE
650 Burnside near Douglas

RADIATOR REPAIRS, FAST TOP quality repairs at Maurice's Auto Body, 427 Beta St., phone 386-3381, or 384-8094. Located behind the Burnside Pay and Save Gas Station.

B.C. AUTO WRECKING LTD.
Now dismanteling most makes of cars and trucks. 652-1181.

CHEV. 427 RUNNING, LOTS OF extras, 4-speed, turbo 350. Complete Beaumont front end and body parts, offers. 478-6383 or 478-2563.

'66 COMET STATION WAGON. Good doors and glass, 200 motor needs work, 3-speed automatic trans. Hitch for 20-73 Maverick. Whole or parts. 652-3347.

'39 STUDEBAKER, 2 DOOR coupe, complete, $450. '71 Epic motor, 40,000 miles. '65 Ford car parts. '57 ¾ ton International transmission, offers. 479-2966.

Truck Wrecking
CROSS ROAD MOTORS
COBBLE HILL 743-2352

WRECKING 69 FORD ¾-TON, all parts available, four speed transmission, also parts for Chevy 4-cylinder engine. 642-3926.

VICTORIA 4-WHEEL DRIVE
FREE WHEELING HUBS for any make of 4-wheel drive. D-13531.
597 Hillside at Rock Bay 386-6511

'74 VEGA ENGINE AND 3-SPEED automatic, 29,000 miles, good condition, best offer this week. 385-5063 after 5 p.m.

1969 FORD 250 CUBIC INCH, 6 cylinder motor, 44,0000 miles, $200 or best offer. May be seen in car before Saturday. 592-9190.

SMALL BLOCK CHEV PARTS — spreadbore intake, Holley 600 CFM, two aluminum bellhousings. Offers on all. 382-9720.

1963 ENVOY BODY, MOTOR, parts and tires, 1971 VW bus muffler, distributor, and tires. 479-5437.

1962 TRIUMPH HERALD. AS IS or parts. New interior. Or swap for bandsaw, chainsaw, or sander. 477-2369.

FREE: '68 SIMCA AND '60 CONsul for parts. Take them away. 478-1160.

1962 CORVAIR, STANDARD, ALL good condition, for parts. 478-2824, 478-7886.

FOR SALE, '66 AUSTIN 1100 transmission, other parts. Phone 478-5059.

1946 5-PASSENGER PLYMOUTH coupe for restoring, any offer. 478-1972 after 4.

CHRYSLER 383, 2-BARREL, AND transmission. After 6 p.m., 478-9360.

VW, 1500 CC ENGINE, 2,000 miles, $400 or best offer. 386-5803 after 6.

283 CHEV ENGINE, NEEDS REbuilding, $50, trades, offers. 385-3953 evenings.

TORKER MANIFOLD WITH HOLley 2-barrel carb., was on Chevy 350. $80. 385-9864. After 6.

'64 BUICK, LESABRE, GOOD MEchanically, 2 new tires, $100, 382-2462.

TWO GRABBERS, F7014, LIKE new, $30 each or offers. 387-3131, ask for Diane or 478-2201 after 5.

'65 OLDS CUTLASS F-85 MOTOR and parts. 383-7940.

166 CARS AND TRUCKS WANTED

WANTED TO BUY

TOP QUALITY CARS
DePape Motors Ltd.
1407 Broad St. 384-8035

CASH

For your clean used car. Phone for appointment, Vern Geisler, 386-2411. Ensign Chrysler Plymouth Ltd. DL00495A.

168 CAMPERS, TRAILERS and MOTOR HOMES

1975 CORONATION HARDTOP trailer, like new, 3 way fridge, furnace, 3 burner stove, sleeps 6, all accessories. Call 386-0551, after 5:30.

1968 VOLKSWAGEN CAMPER, rebuilt engine, new muffler, very good condition, fully camperized with roof rack, must sell, best offer. 598-6408 or 383-5036.

'75 — 27' ITASCA. MINT CONDItion. Only 4700 miles. 454 Chev. Air conditioning, light plant, many other options. Must sacrifice. $23,000. 382-1526.

1972 LAYTON TRAVEL TRAILER, like new. Stove, sink and icebox, electric brakes, sleeps 6, $2000. 477-0006.

1973 CENTURION MOTOR HOME, 19', Chev Chassis, 350 motor, power steering, automatic transmission. $9,500. 385-2283.

1972, 18' TAURUS TRAILER — stove, 2-way fridge, hot water heater, toilet, shower. $3200. Call Saturday or Sunday, 477-0651.

12' TRAVEL TRAILER, PROpane stove, ice box, sleeps four plus add-a-room etc. Telephone after 4 p.m. 382-5780.

1974 LIONEL 100 HARDTOP tent trailer, sleeps 6, brakes, spare, wardrobe, privacy curtains etc. $1,650. 479-3896.

1976 28' EMPRESS MOTORHOME, 9,000 miles. Loaded with extras. 478-8862.

AS NEW, 1974 GMC MOTOR home, sleeps 6, self-contained. 656-2064.

SOFT TOP TENT TRAILER, EXcellent condition, mattresses, table, and spare wheel. 383-9125.

30' TERRY TRAILER, EXcellent condition throughout, sacrifice. $6800. 474-1762.

1975 8' GALAXIE CAMPER, fridge, oven, furnace, jacks, excellent condition, $2750. 477-6564.

1971 23' SCAMPER TRAILER, EXcellent condition. Asking $4200. 112-743-4119. Shawnigan Lake.

NORSEMAN ALUMINUM HARDtop tent trailer, with add-a-room, $900, 598-5597.

19½' 1971 NOMAD TRAILER. AS new. Awning. Hitch etc. Offers to $4295. 658-1030.

24' DODGE MOTORHOME, CUStom-built, low mileage, good price at $9800 firm. 386-0355.

SOFT-TOP TENT TRAILER WITH mattresses and spare tires, $235 or offers at 478-6263.

ROAMIN' HOMES
Mini Motor Home rentals
652-2914.

1973 GMC VAN, CAMPERIZED, excellent condition, must be seen. Asking $4900 or offers. 477-3875.

CHIEFTON ALUMINUM CANOPY for 6 ft. box, $260. Shawnigan, 743-9653.

TRAILERS FOR RENT
384-4818

FOR RENT, RESERVE NOW. 8' cabover camper, 479-5590.

1972 SOFT TOP TENT TRAILER. Excellent condition, $350. 478-6274.

ALUMINIUM TENT TRAILER sleeps 4, new beds. $325. 385-0526.

19' G.M.C. MOTORHOME, MUST be seen, $4995. 479-8707 or 383-8302.

168 CAMPERS, TRAILERS and MOTOR HOMES

S. J. PEDEN
LTD.
VANGUARD
CAMPERS — TRAILERS
MOTORHOMES — CANOPY TOPS
VAN CONVERSIONS
5th WHEEL TRAILERS

Motorhomes
5 ALL NEW MODELS
See the complete line of superbly built VANGUARD MINI-MOTORHOMES. These beautifully appointed units range in size from the compact 19½ ft. and 20½ ft., popular 20½ ft. ideal for family use, 22½ ft. featuring large bathroom c-w tub; to the luxurious 24½ ft. models with chesterfields and lounge seats, featuring the deluxe 1-pce. fibreglass roof.
SEE ALL THE ABOVE
IN STOCK
On GM and FORD Chassis, for your viewing.

PARTS AND ACCESSORIES
Now is the time to ready your R.V. for fun-filled outings. Drop in and browse in our complete parts and accessories store.
Many useful items on Sale!

- VAN TOPS -

RENTALS
MOTORHOMES — CAMPERS
RESERVE NOW

S. J. PEDEN
LTD.
2855 Quesnel St.
D-13432
386-3464

IMPALA CAMPING WORLD

FOLD-DOWN TRAILERS
Lionel, Lexta, Leisurecraft
11 floor plans on display from $895

BOOK RENTALS NOW

TRAVEL TRAILERS and 5THS
Allio's Kit Road Rangers, Boler, Bona Vista, Sprite.

MINI and MOTOR HOMES
Winnebao Empress Aquarius
All sizes on display
TRADES WELCOME

Propane — Accessories
Service — Sani-Station
7 DAYS A WEEK 656-5504
Pat Bay Hwy., Sidney Dlr. 26-635

RUSS HAY
Leisure Products Ltd.
2538 Government
384-1014 384-4722
1977 BONAIR
FOLD-DOWN TRAILER
MODEL 850, sleeps six, 1200 lbs., 2-burner stove, ice box, curtains, spare tire, propane.
Priced From $2,495
BOOK NOW FOR
RENTALS
ENQUIRE ABOUT OUR RENTAL PURCHASE PLAN

RV RENTALS

—MOTORHOMES
—TRUCK and CAMPER
—CAMPERS For Your Own Truck
FROM $75 WEEK
RESERVE NOW
386-3464
S. J. PEDEN LTD.
2855 Quesnel St.

WILLE MOTORS
LARGE SELECTION of RECREATIONAL VEHICLES
SEE our CAR AD In Today's Classified CLASS 150
WILLE MOTORS LTD.
3240 Douglas at Cloverdale
382-2313, OPEN 9 'til 6 P.M.
D-00840A

YOUR HOME AWAY FROM home. This weekend when you buy this 1975 Toyota Truck, Canopy and Travel-mate Camper. Truck like new, with only 20,000 easy driven miles. Camper used only 3 wks, like new with 3 way fridge, stove, and oven, furnace, lots of cupboards. Price only $5995. 595-0342, after 6 p.m.

GMC BUS — MOTORHOME NEW 350 engine, excellent tires, propane fridge, stove, oven, furnace, pressure water system, sleeps 4-5. Offers on $5,300. 478-1062.

1971 22-FT. FIREBALL TRAILER, sleeps 6, bath tub-shower, dual holding tanks, tandem axies, excellent condition. $3000. Port angeles. 457-5180.

OTTO HARDTOP TENT TRAILer, sleeps 5, excellent condition. Loaded with extras. Must sell, $850 or best offer. 1855 Townley, off Richmond. 592-9266.

MOTOR HOMES, 19' FLEURY (steel frame) 25' Leocraft (sleek fibreglass) Jackson's 974 Goldstream, D00044A.

BOAT LOADERS, CUSTOM made, for camper, mini home, van; bumpers made for pickups, 478-3796, 478-2754.

1972 AIRSTREAM ARGOSY 20, fully equipped, sleeps four, immaculate condition, less than 5000 miles. Offers, 598-7501.

16-FT. ARISTOCRAT LOWLINER, excellent condition, twin propane tanks, spare tire, icebox. Asking $2200. 477-9954.

FIFTH WHEEL, MUST SELL, unemployed, 1976 custom built Seabreeze. $7600. Phone 598-3612.

'73 AIRSTREAM SOVEREIGN Land Yacht, 31' Equipped for year round living. 479-4485 after 6 p.m.

1975 35' TRAVEL-EZE WITH TWO tip outs (park model). Fully loaded. $10,900. 478-3680.

'73 5TH WHEEL TRAILER AND '74 Ford F100 truck offers over $8000. 478-5097 after 5 p.m.

INSULATED, GALAXY CANOPY, 8 ft. x 36 in. sliding front window, $375. 382-6858.

8' CAMPER, WELL EQUIPPED, sleeps 2. Not cab-over. $950. 383-8004.

FOR RENT HARDTOP TENT, trailer sleeps 5, $40 per week. Phone 479-5163 after 5 p.m.

ROAMIN' HOMES
Mini Motor Home rentals
652-2914

1972 22' WINNEBAGO, 16,000 miles, self-contained, sleeps six, 652-3872.

1975 NOMAD 10' CAMPER. DEluxe model, new condition. Phone 743-2110.

HOMEMADE HARDTOP TENT trailer with furnace and stove. $350. After 6 p.m. 656-4614.

1973 TRILLIUM, 2-BURNER stove, icebox, sleeps four, awning, like new condition, $2,250. 385-8066.

1968 VOLKSWAGEN VAN, AM-FM, radials, comperized, $1600. Duncan 748-1850.

16' TOWLOW FURNACE, fridge, oven, canopy, sleeps 6, $1,600. 658-8275.

HARDTOP TENT TRAILER, sleeps six, $500. 477-4886.

TENT TRAILER, LIGHT weight, easily erected, 478-6555.

168 CAMPERS, TRAILERS and MOTOR HOMES

COASTLINE TRAILER CENTRE

Open Weekdays
'Til Dusk and
Every Sunday

We're Having Our
10th Anniversary PARTY
This Weekend

ON SATURDAY
—Come in and view the many 1977-trailers and motor homes
—Enjoy a coffee while you browse
—Take advantage of our
—10 PER CENT PARTS DISCOUNT
—Buy a new trailer or motorhome and we'll include an automatie awning
—Free draw for a door prize
—$10 a foot BONUS DISCOUNT For deals written during show
—PLUS LOVELY HOSTESS TO SERVE YOU

PLUS
ON SUNDAY
—CFAX ON LOCATION
—Coffee and donuts
—RADIO SPECIALS
—PLUS A SPECIAL SURPRISE

A REAL FUN
Weekend is Planned
PLEASE JOIN US
COASTLINE
TRAILER CENTRE
1621 Island Highway 478-0933
(Across from Colwood's Farmer's Market). Mon.-Sat. 10 a.m. 'til 5 p.m., Sun. 1-5 p.m. D-113719.

VICTORIA RV CENTRE
SALES AND SERVICE
PARTS AND WELDING
DEALERS FOR
TERRY, SCAMPER, KIT, TRILLIUM, TAURUS.
1080 GOLDSTREAM
478-8377 DL 26205

20' VANGUARD MOTORHOME, Dodge chassis, only 14,600 miles. Extras, oil cooler, 20' awning, added extra gas tank, air conditioner, TV, and antenna, stereo tape deck, large Sony speakers, plus other extras. Motorhome is immaculate inside and out. $12,000 plus tax. Phone 384-7879.

24' TRAVELEZE TRAILER, sleeps 4-6, fully equipped, self-contained, air conditioning, floor heating system, many more options. Immaculate condition. Must be seen, $6800, open to offers, 656-3376.

1974 13' VANGUARD TRAILER, complete with 3-way fridge, propane furnace, portable toilet, 3-burner stove. Excellent condition. 9716 Third St., Sidney. After 5 p.m. 656-3655.

PARTIALLY CAMPERIZED 1975 Chev Van 20, 350 automatic, power steering, power brakes, raised roof, propane fridge and stove. Will take small car in trade. 478-0529 after 5 p.m.

MUST SELL 1972 16' HOLIDAIRE trailer, twin propane tanks, fridge, stove, furance, flush toilet, electric brakes, etc. Sleeps 6, excellent condition. 477-0354.

'69 FORD ¾-TON, AUTOMATIC, power steering, power brakes, '76 Caveman 11' camper, stove, oven, new fridge, furnace, stereo-tapedeck, 385-0845.

8' CABOVER CAVEMAN camper for import truck. Lots of cupboards, 3-way fridge, stove, lamps and jacks Must be seen to appreciate. 479-7425.

1974 EMPRESS MINI MOtorhome, 360 Dodge chassis, dual wheels. Mint condition. Low mileage. $12,000. 656-4878.

19' TRAVELAIRE TRAILER, 1966, oven, stove, fridge, shower, toilet, extra tire, excellent condition, $2500. 382-4959.

FOR RENT WINNEBAGO MINnie 22. sleeps 6, self-contained. $200 per week plus mileage fee, air-conditioned, 479-1047.

VANGUARD CAMPER 8', CAB over, hydraulic jacks, 3-way fridge, like new. $2000 or best offer. 479-3480, after 6:00 p.m.

WOODS SOFT TOP TENT TRAILer with 9x12 annex, good shape, no tears, rain protected, offers on $300. 477-8529.

1975 16' TRAVELMATE TRAILER. sleeps 6, 3-way fridge, furnace, toilet compartment. $3500. 656-4534 and 383-4307.

1960 GLENDETTE — SLEEPS 4, electric brakes, stove, oven, icebox, sink, toilet compartment with portapotti, leveling jacks, $1200. 479-3280.

APACHE TENT TRAILER
Immaculate condition with ante room, sleeps 8 easily, $500 or best offer. 386-9017.

VANGUARD INSULATED CANopy, exterior and interior lights, 8' longx34" high, $375. Phone 382-1061 after 6 p.m.

VW CHIMO CAMPER, 1972. TOP condition, excellent mileage. Michelin "X" radials. Must be seen. Best offer at $4250. 382-9019.

1973 GMC SIERRA ONE TON pickup, deluxe camper special and 1975 11' Custom Camper. Best offer. 478-8811.

1975 LIONEL HARDTOP TENT trailer, complete accessories, sleeps six, excellent condition, $1,850 or offers. 385-7220.

CLASS A, EXECUTIVE MOtorhome for rent, from May 24th to June 15th. $200 a week. No mileage charge. 479-2861.

1971 SUN-KAMPER TRAVEL trailer, 21½', fully self-contained, excellent condition, $3600. Call 656-2625 after 6 or weekends.

'72 FORD ¾-TON CAMPER SPEcial and 10' custom camper. Excellent condition. 479-1909 or 383-3271.

'75 VW WESTPHALIA CAMPER, excellent condition, fuel injection, only 17,000 miles. Phone 478-4302 after 6 p.m.

NEW DELUXE 8' ALUMINUM canopy insulated, lights, 1291 Garnkil. 477-3562.

WANTED TO RENT: 8-10 FT. camper from July 9 to 24th. 598-7219 or 386-8572.

1975 30' NOMAD TRAVEL TRAILer, with tip-out living room. all extras. $7,000. 479-7607 after 6.

1973 23' TERRY TRAILER, LIKE new, many extras. Call after 5:30. 384-9515.

17' TRAVELAIRE, BATHROOM, 3-way fridge, stove, furnace, awnings. 478-7290.

69 VW WESTPHALIA. EXcellent condition. Offers. Phone 383-2073.

1974 8' CAMPER, SINK, ICEBOX, stove, jacks, in excellent condition, $1275. Mill Bay. 743-9382.

MUST SELL '64 INTERNAtional Pickup, $500. 8' cab-over camper, $1,200. 383-3501 or 477-8047.

CUSTOM BUILT 10½ FT. camper, good condition. 479-5778.

FOR SALE 30 FT TERRY TRAILer, must sell, offers. 474-1762.

FOR RENT MINI MOTOR HOME, fully equipped. 477-5015 evenings.

1967 WOODS CAMPER TRAILER, bargain at $300. 477-7305.

SMALL UTILITY TRAILER, $150. 592-9822.

SOFT-TOP TRAILER, 3315 GLASGOW, 385-1877.

168 CAMPERS, TRAILERS and MOTOR HOMES

Garden City Auto Sales Ltd.

CLEARANCE

Motorhomes

3 to Choose from
1976 26 FT.
CITATION
HIGHLINER

A and B plans, including air and auxiliary power plant. Full factory warranty. Suggested price $28,650.

Compare Anywhere
$23,500

NEW 1976 23½ FT.
CITATION

Fully self-contained including auxiliary power plant. Full factory warranty. Suggested price $22,995.

Compare Anywhere
$19,995

NEW 1976 22 FT.
CITATION
MINI-HOME

Many luxury extras including eye-level oven and air. 2 to choose from.

Suggested price $19,998.
Compare Anywhere
$17,449

2978 Douglas
382-9111
D-001319A

BOB'S

MOBILE HOMES LTD.
25 Crease 386-3623
DL 00414A

5TH WHEEL CLEARANCE

2 ONLY. 1976 (NEW) NOMADS — one rear bath, one middle bath. $8995 each

1 ONLY 1976 (NEW) NOMAD — fully self-contained. $6495

NOW IN STOCK

20½' NOMAD travel trailer with bathtub. $6195

TRAVEL TRAILERS
5TH WHEELS
MINIHOMES
PARTS—PROPANE
SERVICE

FENNELL'S

TRAILER SUPPLIES LTD.

Parts—Propane—Repairs
CANOPIES

2 styles of VAN-TOPS

Custom Building and Van Conversions

652-3941
6459 Patricia Bay Hwy.
OPEN 7 DAYS A WEEK

CAMPERS
WESTERN
WILDERNESS

A model for short box truck on display

DOGWOOD
TRAILER SALES LTD.
2630 Deville Rd., Victoria
478-0841 DL 27940

RENTEX

Motorhome Company now available with NO MILEAGE CHARGE, daily, weekly, monthly rates, book now for your winter holiday in Sunny California, October to March '78 for as low as $18 per day. 388-6642.

OKANAGAN
CAMPERS—TRAILERS
—REPAIRS—
Parts and Accessories
Auxiliary BATTERIES, ETC.
NOW OPEN til 9 p.m. Thurs.-Fri.
LOGAN'S RV SERVICE CENTRE
650 Burnside near Douglas
384-0213

CUSTOM CAMPER AND TRAILER cushions, any size or shape. If you have an unusually shaped cushion, we can make it to your exact size and shape.
TILLICUM FURNITURE
2612 Sooke Rd., near Jacklin 478-0522

ARE YOUR TRUCK SPRINGS ADEQUATE?
We sell and install DENDOFF overload springs for all trucks including imports! Phone 384-0213.
LOGAN'S RV SERVICE CENTRE
50 Burnside East, near Douglas

BUFFALO 15-FOOT TRAILER, sleeps 5. Propane stove with oven, ice box, propane light, 12 v. light, 110 v. lights, equalizer hitch, electric brake control unit, awning, leveling jacks. 598-8190.

1972 APPACHI HARDTOP TENT trailer with fold down fiberglass sides, (no canvas) fully equipped and in very good condition, only $2200. 592-3536.

1970 SPORTSCRAFT HARDTOP tent trailer, side awning, spare tire included, $895 reasonable offers will be considered. Phone 477-3014.

10' CABOVER CUSTOM BUILT camper, ice fridge, 3 burner stove, porta-potti, jacks, and extras, excellent condition, $2000. 479-4311.

15 FT. 1971 SPRITE ALPINE trailer, auto furnace, stove and sink, 2-way fridge, bathroom, sleeps 4. $2,395. 656-2041.

1973 SKYLARK, 17½' LIKE NEW, sleeps 6, self-contained, new spare tire, awning, jacks, reduced to $3375 from $3650. 479-2544.

REPOSSESSION '76 TOYOTA Chinook motor home, view at 69 West Burnside three bids required. 388-5454.

1968 FORD CREW CAB WITH 9' camper, fully equipped, fridge, stove, sink and toilet, good condition, $3100. 382-8084 evenings.

1969 HOME-MADE HARDTOP tent trailer, curtains, mattresses, icebox, sleeps 6, new tires, $425. Offers considered. 478-8451.

FOR SALE: 11 FT. VANGUARD camper, loaded, good condition, on 1976 Ford 1-ton with air conditioning. Phone 743-2379.

TWELVE-FOOT SHASTA TRAILER, sleeps four, icebox, propane stove. 382-1080.

16 FT. TRAVEL TRAILER, sleeps 4, stove, icebox, toilet room, 477-1102, $850.

CHALET TRAILER, SLEEPS 5, $850. 2575 Avebury Ave. 595-4264.

WANTED: USED 18-21' 5TH wheel trailer. 478-5478.

168 CAMPERS, TRAILERS and MOTOR HOMES

DOMINION MOTORS

HOME OF
LAYTON — HOLIDAIRE TRAILERS
GALAXIE CAMPERS and CANOPIES
CHINOOK MOTORHOMES

New Specials

76 LAYTON 22½ ft. NOW $6195
76 LAYTON 23 ft. NOW $6100
76 LAYTON 28 ft. NOW $8100
76 LAYTON 35 ft Tiltout model NOW $10,000

USED

74 TIOGA 22 ft. motorhome $11,750
72 PROWLER 22 ft. NOW $4994
65 CITATION 16 ft. NOW $1295

Air Conditioner
BY CARRIER
11,500 BTU's, ideal for mobile homes or offices.
EASY TO INSTALL
ONLY $495.00

FRIJILOK automatic, safety latch for your fridge door, $3.95.

PARTS, ACCESSORIES REPAIRS

HOURS OPEN
MON. to SAT., 8 A.M. to 5 P.M.

1703 BLANSHARD ST.
(Across from Hudson's Bay parking lot), Victoria, B.C., 385-5012.
Dealer Licence Number D-00448A

1971 GLENDALE MOTOR HOME, power steering, power brakes, air, low mileage, fully equipped, sleeps 6, reduced to $10,000. Accept trade, compact car, or truck with camper, mobile home or? View at Waldorf Court, 314 Goldstream, 595-8072, all day Saturday and Sunday, after 6 weekdays.

PERRY 30½ FOOT FIFTH WHEEL. Air, awning, rotady TV antennae, ten ply tires, full carpet, many improvements, 454 GMC ¾ ton pickup, low mileage. Both inspected and like new. Will sell separate or consider camper trade. 477-1409.

1975 LIONEL 80 HARDTOP TENT trailer, excellent condition, sleeps 6, stove, sink, table, ice box built in, accessories; Heater, awning, mirrors spare propane tank, spare tire, $1800. 384-4325.

169 MOBILE HOMES AND PARKS

FAMILIES
WELCOME

—spacious, ocean view lots
—close to schools, shopping and recreation
—choice of 39 different floor plans
—friendly community atmosphere
"You'll get more"
478-8303
Happy Valley Homes Ltd.
2681 Sooke Rd.
DL00832A

IN OUR PARK

12x50 BUDDY 2 bedroom, new carpet, nicely landscaped $14,250

(2) 12x60 MARLETTES, 2 bedroom, nicely landscaped, a better mobile home, fully furnished $22,750

Choice double wide by KNIGHT 24x60 3 bedroom, furnishing optional. Choice location available.

BOB'S MOBILE HOME
25 Crease D100414A 386-3628

LOOK! I KNOW YOU
Would like to own your own home but you don't have a down payment and so you hesitate to inquire. We have several homes, single and double wides for which no down payments are necessary. Don't pay another month's rent. Call for details. We're Friendly! Friendly Mobile Homes, Victoria 474-1288, 24 hrs., Mill Bay 743-5564. DL 01635A.

SAY YOU YOUNG MODERNS! THIS HOME
has everything! From a rumpus room addition with bar to red carpet and mirrored ceiling. Triple decks as well. Huge yard and garden area. Professionally landscaped. 12x68 in size with many extras. Call Friendly Mobile Homes for details. Victoria 474-1288, 24 hrs. DL 01635A.

LOOKING FOR A RETIREMENT HOME
This is near to being ideal. 1975, 12x60, 2 bdrm. Located in beautiful park with tree and mountain setting. ADULTS ONLY. Call Friendly Mobile Homes, Victoria 474-1288, 24 hrs., Mill Bay 743-5564. DL 01635A.

14' WIDE HOMES
GOLDSTREAM
MOBILE HOMES LTD.
478-1751 2894 Jacklin Rd.
¼—½ Jacklin Rd.
DL 01280A

BLACKBERRY JAM
or blackberry pie, pick your own this summer right outside your door when you move into this cozy 12x56. On Victoria Bus Route, 5 minutes walk from shops. Plateau Mobile Living Ltd. 784 Goldstream. 474-2151. DL 00779C.

MAINLAND SPECIAL
In Port Moody. An immaculate 24x40 double wide on bus route. Close to conveniences. Hideaway Mobile Home Park. Call Friendly Mobile Homes, Victoria 474-1288, 24 hrs. DL 01635A.

MOVING TO MAINLAND?
We have a lovely 1975, 12x60, 2 bdrm., located in beautiful Crispen Bays Mobile Home Park on King George Hwy. A steal at the price. Call Friendly Mobile Homes, Victoria 474-1288, 24 hrs. DL 01635A.

LOG HOUSE
1550 sq. ft. ready to be delivered or can quote on your choice of plan. Call Friendly Mobile Homes, Victoria 474-1288, 24 hrs. DL 01635A.

IN SOOKE
A 1975, 24x48 double wide, that's a dream home special and at the price you can't lose. Call Friendly Mobile Homes, Victoria 474-1288, 24 hrs. DL 01635A.

12X68 3-BDRM., C/W. FIREplace, washer and dryer, 40' deck. Excellent location Call Friendly Mobile Homes, Victoria 474-1288, 24 hrs. DL 01635A.

12X68, 2-3 BDRM., WITH SEPArate dining room, raised living room, 4 appliances. Must be seen. Call Friendly Mobile Homes, Victoria 474-1288, 24 hrs. DL 01635A.

BUY FROM OWNER AND SAVE sales commission. Cosy spacious double wide n large lot in Spectacle Lake Park, Malahat. Faith and Casey 743-9607 or 384-0256.

12 X 64 MOBILE HOME, SKIRTed, carport, shed, two appliances, $15,000. $10,000 down, $200 a month interest free. Pad rent: $63.67. 642-3697.

HAVE A 12X66 BEAUTY. Country location near Sooke. It's priced right. Call Friendly Mobile Homes, Victoria 474-1288, 24 hrs. DL 01635A.

24X44 DOUBLE WIDE WITH many deluxe features. Must sell this week. Call Friendly Mobile Homes. Victoria 474-1288, 24 hrs. DL 01635A.

1974 12X56 CHANCELLOR. IMmaculate condition, 2-bedroom, all appliances, partly furnished, 8x16 patio, $15,500 or highest offer. 642-5073.

1976 MODULINE MONARCH, 12x60 two-bedroom, large covered sundeck, landscaped, two minutes from Shawnigan Lake, beautiful location, 112-743-9376.

ENJOY YOUR YARD
and work at it less in this 2-bedroom, doublewide in Langford. Plateau Mobile Living Ltd. 784 Goldstream, 474-2151 DL 00779C.

12X66 AMBASSADOR WITH VEranda and tool shed for sale. Adults only, no pets. 478-6663 after 6 p.m.

12X64 OLYMPIA WITH VERANda, carport and tool shed in adult park for sale. No pets. 478-5663 after 6 p.m.

NEW NEW MOBILE HOME, $177, 3-bedroom, pad, $80. Phone 642-5112.

NEWSTEAD HOMES LTD.
479-5763 592-0289
Quality Used Mobile Homes

$500 DOWN — THREE BED room, near new, on pad. $37,900. 642-5112.

TRANSFERRED EAST. 12'X60' 3-bedrm., plus extras. 642-3851.

169 MOBILE HOMES AND PARKS

Robinhood
SALES AND SERVICE

4-BR home. Only 1 left at a special reduced price. Come in and see how much your dollar can buy.

See this new 3-BR A277 built home with eye-level oven, kitchen dayglow ceiling, fully furnished, ready for viewing.

We will place your new home in our waterfront park which has 1½ ac. for leisure use. See it this weekend.

We are open in the evening until dark. Come in and see us.

FRANCHISE DEALER FOR HOMCO AND MANCO
2714 Sooke Rd 478-9912, 478-9817
DL 00422A
OPEN 7 DAYS A WEEK

SHERIFF'S SALE

Under and by virtue of a Writ of Seizure and Sale issued out of the County Court of New Westminster, and to me directed against the goods and chattels of Britanny Homes Ltd., I have seized and will offer for sale by publicauction at 3321 Tennyson Avenue, Victoria, B.C. on Friday the 20th day of May, 1977, at the hour of 10:00 o'clock in the forenoon, all the right, title and interes of:

One (1) Doible Wide Mobile Home Trailer, Serial No.76CLBC2048X

Terms of Sale: on a where is and as is basis, cash plus 7% Sales Tax.

For further particulars apply to the office of the undersigned.

W. A. Lee
Sheriff
Vancouver Island Region No. 1

Sheriff's Office
Victoria Law Courts
Victoria, B.C.

SET-UP IN OUR PARK
ADULTS ONLY

12—64 FOUR SEASONS, choice location, well landscaped and cared for home plus grounds. See this $17,250

12—68 MARLETTE 2 bedroom, nice location, plus 12x20 rumpus room, large landscaped lot. $22,500.

12x50 BUDDY 2 bedroom, recarpeted, nice corner lot. $14,650.

DOUBLE WIDES by KNIGHT

BOB'S MOBILE HOMES
25 CREASE 386-3623
DL 00414A

EXCLUSIVE
Downtown Park
—new homes on display
—close to shopping, golfing, plus recreation
—on busline
—close to Gorge waterway
—adult oriented
"Move in today"
478-8303
Happy Valley Homes
DL00832A

REWIRED plus RECONDITIONED
10' x 38' M.H. approved for private land.
Ideal for permanent or summer cottage living. $4995 or BEST OFFER.
478-8303
Happy Valley Homes Ltd.
DL00832A

REDUCED FOR QUICK SALE
Used homes down as much as $5000. Five more great for cottages. Immediate delivery. Call Ron at Ronyvon, 478-2325. DL1539A.

NO MIDDLE MAN
By owner 12x68 Atco Deluxe three-bedroom, with fridge and stove. Also includes 12x8 sundeck, 4x8 porch, 10x10 utility shed, fenced yard. 112-743-5475 anytime.

HOMES SETUP ON SPACIOUS LOTS at GUARDIAN VILLAGE
Corwil Coaches, 474-1811. DL01541A

SPECIAL
12x60 MARLETTE
$9000
Also, mobile home lot for rent. 478-6272.

SELLING YOUR HOME?
We specialize in mobile home listings from Victoria to Port Hardy. We know the market, and can realistically appraise your home. 474-2151, Plateau Mobile Living Ltd., 784 Goldstream. DL—00779C.

Downtown Victoria
Beautiful new park! 14, 24 wides starting under $20,000! Don't miss out! Phone Grant now! 478-2325, 385-8385. Ronyvon. DL 01539A.

ON THE STRAITS, 50X12 TWO-bedroom, 4 appliances, carpet throughout, storage shed, quiet small park. Low monthly pad rental. 478-2721 or 642-3237 Sherridan DL01719A.

12X68 THREE BEDROOM PARK-wood mobile home, 8x12 addition, 8x40 covered patio, spacious fenced in lot, located in adult park in Langford. Asking $21,900. 478-7368.

70X14 MARLETTE FULLY FURnished, huge 23' living room, appliances including dishwasher, dinette, bar, garburator among many extras. 478-2721 or 642-3237 Sherridan. DL01719A.

BEAUTIFUL THREE BEDROOM double wide Safeway completely redecorated, must be moved. 478-8305, Happy Valley Homes Ltd., DL00832A.

BEAUTIFUL DOUBLE WIDE, reduced to single wide price! Large O.A.C. lot. Close in. 100% financing. $18,900. 385-8385. Rony Von D.L. 01539A.

1974 12X68 DIPLOMAT, 2-BEDroom, fridge, stove, washer, dryer, laundry room, sundeck. Very reasonable — must sell. $15,530. 382-9403 after 6.

12X64 FOUR SEASONS, EXTRA room, patio, clean beautiful grounds, garden plot, hot house. Adults, Near bus, stores, Jackson's 974 Goldstream. D00044A. 478-5812.

DOUBLE WIDE, 1440 SQ. FT. spacious 3 bedroom, en suite bath, many extras, 479-7953, or 642-3237. Sherridan DI. 01719A.

14 FT. WIDE, SET UP FOR IMmediate occupancy, spacious site, 479-7953 or 642-3237. Sherridan DI. 01719A.

SACRIFICE! 12X68 NEONEX. Patio doors, fireplace, den, carpet, drapes, appliances, Family park. 642-4180.

3-BEDROOM DOUBLEWIDE, landscaped with view in secluded setting. Plateau Mobile Living Ltd. 784 Goldstream 474-2151 DL00779C

IF YOU FEEL YOU MUST RENT Rent to buy, 12x68, 1975 model. Call Friendly Mobile Homes, Victoria 474-1288, 24 hrs. DL 01635A.

12X60 PYRAMID, 2-BEDROOM, skirted, sundeck, many extras, close to town, Pad secure, asking $14,000, 478-0010.

CALL NOW AND FIND OUT about near new double wide set up in Sooke area. Going for best offer. 384-3742, days 746-4087.

14' WIDE
TRIANGLE HOMES (Victoria) Lt.
D.L. 01668A 478-1774

Goldstream Villa
A new 14 wide available in July. Call Ronyvon 478-2325. DL1539A.

10X45, NEW PAINT OUTSIDE, new flooring inside, CSA approved, must be moved. $3,900. Phone 748-1029 after 6.

19.5 FOOT SCAMPER, SHOWER, on leased recreational lot Shawnigan Lake. Many other amenities. Phone 658-5135.

52X24 MODULINE INCLUDES den, en suite bath, duroid roof, large ¼-acre site. 478-2721 or 642-3237, Sherridan. DL01719A.

1972 12X62 PARAMOUNT, TWO-bedroom, $13,500 or offers. 743-5226.

MOBILE HOME SPACES AVAILable immediately. 642-3287.

169 MOBILE HOMES AND PARKS

DREAM???
DESIRE???

Beautiful retirement park.
5 miles from downtown
On bus route
Gorge Vale Golf Course 1 mile
Fishing and Marina's near by

DREAM? No. A reality today

DESIRE? Yes. Relaxed living at its best

Choice lots are now available in this ultra modern adult community. Act today to insure your choice of your new home and location.

Ronyvon
974 GOLDSTREAM
478-2325 DL01539A 478-1343
642-4416 Sooke 474-1928 Eves.

Friendly Mobile Homes

BUYING OR SELLING?
For a sincere interest in your needs call:

1-1002 Goldstream Ave. Victoria
Vic. 474-1288 Mill Bay 743-5564
24 Hours DL01635A

"HIDDEN VALLEY"
QUALITY 12x60 1972 AMBASSADOR 2-bedroom with fridge, stove, washer and dryer, built-in vanity, and dinette cabinets. Site No. 6 Hidden Valley. To be sold as is, where is, for removal by May 1st, 1977.
Phone 478-6434 or 478-0034

ADMIRAL HOMES LTD.
2500 Florence Lake Rd., Victoria
MCD: 01343A

LIFE OF RILEY
1974 12x64 ELMONTE home in adult park. Pleasant high location — features wall-to-wall throughout, fridge and stove, utility room, built ins in lovely living room (with valley view), dresser in master bedroom and really well priced at:

$14,500
MICHAEL BURR
david burr ltd.
655 Fort St. 384-9335
388-3464 pager 264

175 HOTELS

NEW
NEAR CENTRE
Color TV, bath-shower, kitchen with dishes, parking, elevator, near bus stop, everything supplied, no maid service. Pool and sauna privileges. Daily $12, minimum 8 days, weekly $80, min. 3 weeks, monthly $260, min. 2 months. 386-2812 day or night.

JAMES BAY INN
Reasonable weekly, monthly rates.
270 Government 384-7151

178 SUMMER HOMES, COTTAGES, RESORTS

WORK IN DUNCAN, LIKE SWIMming? Summer vacation June 15 to Aug. 15. Rent 2-bedroom furnished apt. beside large covered pool, play ground, picnic area. Book in advance, $75 a week, close to Cowichan Bay, Tall Timber pooOL, play ground, picnic area. Book in advance, $75 a week, close to Cowichan Bay, Tall Timber Park. 748-9213.

GULF ISLAND SEASIDE FURnished cottage. Suitable for 2 adults, near golf course, weekly rates $65.For information 382-8361.

BEACH COTTAGES, CAMP grounds, fishing charters and guide services. 112-245-3000. Available now.

HOLIDAY FUN FOR THE whole family, outdoor pool, games. Write to Riverside Resort, RR No. 1, Qualicum Beach, B.C. V0R 2T0.

185 CONVALESCENT AND REST HOMES

SEMI-PRIVATE AVAILABLE IN small rest home, home-cooked meals. 595-1513.

190 ROOM and BOARD

GLENSHIEL MOTEL
606 Douglas St. 483-4164
Excellent accommodation for retired people. Meals, teas, elevator, colored TV, maid service, all inclusive. Single $300-$360 per mo.

WORKING GIRL TO SHARE OUR home and be as part of the family. 383-5520.

191 ROOM and BOARD WANTED

ROOM AND BOARD REQUIRED for father and 2 children, 4 and 5, will pay as high as $500 per month. Preferably close to kindergarten. 382-6475.

193 ROOMS TO RENT

AVAILABLE JUNE 1ST. TWO rooms, furnished, in new home, $225 per month or two single rooms, $125 and $100 per month. Complete use of kitchen and living room privileges, Gordon Head area. Will accept working woman with one child. References preferred. 477-5654 after 4:30.

TWO VERY LARGE SUNNY furnished rooms. One with fireplace. One with pantry. Both over look ocean. Cooking Facilities. Single women. $95 per month. 598-1715.

AVAILABLE, JUNE 1ST, 2-rooms, share utilities, $140 per room utilities included, prefer young working person, or student, phone Pete or bob, 477-0894.

UPLANDS
Large, bright studio room, with private entrance, very quiet and secluded. Good for workshop or artist. Rent negotiable. 598-1690.

OAK BAY BORDER
Large bright room with utensils near park. Utilities included. 479-2895.

LARGE ROOM WITH PRIVATE bathroom and entrance way, laundry facilities. $100 month. 479-4081.

ATTRACTIVE ROOM FOR RENT $100 per month, all facilities, 385-8651 after 6 p.m.

CLEAN, FURNISHED ROOM, kitchen facilities, working man or male student. 592-6615.

FURNISHED ROOM, CLEAN easy living, utilities included, $110 per month. 386-1536.

ROOM FOR RESPONSIBLE PERson in quiet co-op house, by the sea. Available now. Phone 598-6024.

LARGE, BRIGHT ROOM IN older home share kitchen and bath with 1 other girl $95. 652-4368.

FAIRFIELD AREA, ROOM FOR mature woman. $50 a month. 382-4992.

SMALL FURNISHED BEDROOM share utilities, $100. 384-5970 after p.m.

SHELBOURNE-McKENZIE, NICE room for lady. All found. 477-1654.

ROOM FOR WORKING MAN, references required. 384-2664.

LARGE MASTER BEDROOM, utilities included, $90. 478-0208.

FURNISHED BEDSITTING room, kitchen privileges. 592-6805.

CLEAN COMFORTABLE ROOM, close in, 315 Vancouver St..

197 HOUSEKEEPING ROOMS TO RENT

LIGHT HOUSEKEEPING ROOM in Fairfield. suitable for adult male, share bath, $105. No pets please, phone 595-2050, if no answer call 386-2411, ask for Carl Mazzei.

FURNISHED ROOMS, HOT plate, fridge, cable, plus community kitchen. Two bathrooms, one has shower, one has tub. $85. Fernwood area. Phone 382-8657 or 383-0603 after 9 a.m.

NICELY FURNISHED TWO-room suite in basement, share large kitchen and bath with two others. Cook-Fairfield area. 386-0065.

FAIRFIELD, SEMI - FURNISHED housekeeping room, bed-sitting and kitchen, available May 20th, $165. 383-8529.

197 HOUSEKEEPING ROOMS TO RENT

FURNISHED, SUITABLE FOR older lady, Fairfield area, $75 per momth everything included. Phone 598-4458.

UNFURNISHED HOUSEKEEPING room to rent, ladies only, reasonable rent, apply Yates Hotel, 712 Yates Street.

ONE FURNISHED HOUSEKEEPing room, share kitchen and bath. $80 month. 388-4501.

SINGLE FURNISHED KITCHENette unit, shag carpeting, share bath. 384-0063.

AVAILABLE, SUNNY, BRIGHT, clean room for responsible lady or gentleman. 382-6681.

IMMEDIATELY, $92, CONVEnient, nice, kitchenette included, gent over 25. 592-0988.

SUITABLE FOR CLEAN, QUIET, sober male pensioner. $59. 735 Queens.

TWO HOUSEKEEPING ROOMS, Fairfield district, middle-aged women, $105 and $90. 383-4069.

BEDSITTING ROOM AND KITCHenette reasonable for quiet older lady. Fairfield. 382-8876.

HOUSEKEEPING ROOM — FAIRfield Area. Fireplace. Available now. 382-3463.

$22 WEEK. PRIVATE ENtrance. Two rooms, gound floor for lady. Near downtown. 479-4353.

CLEAN, QUIET ALL FOUND, non-drinking employed adult. 239 Superior.

$80 ATTRACTIVE ROOM, fridge, stove, hospital, university. Gentleman, 1618 Richmond.

CLOSE TO TOWN, EVERYTHING included. Phone after 6:00 p.m. 386-1027, Closed Sunday.

SUITABLE FOR CLEAN, QUIET sober male. $59. 735 Queens.

199 HOUSEKEEPING ROOMS WANTED

FOR TWO SOBER ELDERLY REIated men, walking distance, room 135, Yates Hotel.

200 APARTMENTS TO RENT UNFURNISHED

Children
Welcome
CAPTAIN'S
WALK

New Building
1357 Esquimalt Rd.
Past Admirals Rd.
1- AND 2-BEDROOM SUITES FROM $195.
Gorgeous Ocean view. Elevator. Roof garden. Appliances, drapes and carpets. Phone manager, Apt. 403, 386-0834, or ans. Service 385-0991 anytime.

Available
Now
Cloverdale
Townhouse
991 Cloverdale
Bachelor & 2 Bedrm
Very Reasonable
Rents
Includes Heat
and Cablevision
1537 Morrison Street
Also carpets, drapes, fridge, stove, laundry, parking. Close to school, stores and buses.
Contact manager in Suite 101, or phone 385-0991 anytime.

Ascot House
Nice new 14-suite apartment on quiet street. Older tenants preferred. No children or pets. ALL CORNER SUITES with balconies, ample parking, elevator, laundry, carpets, drapes, fridge, stove, and hot water included.
Phone 595-6278 or 385-0991 ans. service, anytime.

P. R. BROWN & SONS LTD.
RENTALS
BACHELOR
$150 Verinda Manor
2639 Fifth St. 383-7659
$150 E. G. Prior
2622 Prior St. 382-9095
ONE BEDROOM
$180 Townside Manor
975 Balmoral 384-0307
$165 Carolwood Apt.
1281 Pandora Ave. 595-3810
$169 Sunridge Apts.
1244 Balmoral Rd. 385-3435
$170 Royal Inglewood
2100 Richmond Rd. 595-2180
$176 Central Manor
1230 Fort St. 385-3435
$188 Cherry Blossom Ct.
310 St. James St. 384-3992
$193 Macaulay East Apt.
Indoor Pool, Sauna,
948 Esquimalt Rd. 385-4281
$194 Verinda Manor
2639 Fifth St. 383-7659
$200 Richardson Villa
1041 Richardson St. 388-6156
$200 Jennifer Manor
2524 Quadra St. 385-1615
$200 Hibiscus Ct.
1226 Johnson St. 385-3435
TWO BEDROOMS
$240 Hibiscus Ct.
1226 Johnson St. 385-3435
$240 Verinda Manor
2639 Fifth St. 383-7659
$240 E. G. Prior
2622 Prior St. 382-9095
$226 Cherry Blossom Ct.
310 St. James St. 384-3992
CONDOMINIUM SUITES
$350 Up, two-bedroom, two baths 385-3435
TOWNHOUSES
$400 Two-bedroom, 1½ baths 385-3435
P. R. BROWN & SONS LTD.
762 Fort Street 385-3435

Attractive
Suites
3-BDRM. SUITES
At 804 Esquimalt Road. $313 and $339 per month. Children welcome. Phone Mrs. Wildy, 382-5938.

803 Esquimalt Rd.
Nearly-new block. Children welcome. One bedrm., $225; 2 bedrms $295. Phone Mr. Stuart, 388-9893.

611 Constance
Small 12-suite block, one bedrm., $205, 2 bedrms., $265. Ph. Mrs. Furniss, 383-6185.

COMPLETE PROPERTY MANAGEMENT
(Div. of D. F. Hanley & Associates)
1557 McKenzie Ave., Ph. 477-7284

OCEAN VILLAGE
one and two bedrooms, $175 to $200 monthly. Lovely apartments beautifully located, overlooking Sooke Harbur Basin. Special rates for the golden aged, call 642-3314 after 3 p.m.

Madrona Manor
Near Jubilee Hospital on quiet street, spacious 1 bedroom apartments. Mature adults only. Phone Mrs. Brown 595-2601. No children or pets.

200 APARTMENTS TO RENT UNFURNISHED

Children
Welcome
AND
One small pet allowed per suite.
NEW
BUILDING
Pay June rent and move in now.
For the children covered play area and outside playground. For the adults access to sauna, pool room and table tennis. We pay half of hydro bill. Phone res. manager, 384-0264, office 384-9793, 385-4132.

WHY
Waste Time?
Phoning a half dozen landlords and running around to keep all these appointments.
PHONE US! Choose an apartment from the many we have to offer. Here are some of our new buildings:
902 CALEDONIA
1110 QUEENS
404 DUNDAS
1333 PANDORA
946 BALMORAL
1253 ESQUIMALT
790 DOMINION
Bachelors from $160.
One-bedrooms from $185.
Two-bedrooms from $245.
Call FRAN K STAPLES 386-3124 or evening 477-9177.
SEASPRAY PROPERTIES LTD.

200 APARTMENTS TO RENT UNFURNISHED

GARDEN CITY PROPERTY MANAGEMENT LIMITED
Central, near Crystal Pool, bachelor suites available, one now and one June 1st, ground level, separate entrances, wall-to-wall carpet, cat allowed, $165 including water; 604 Wilson, Vic West, one and two-bedroom suites in need of painting (owner will pay for materials), children and pets welcome, available now, $140 and $150. Esquimalt, large 2-bedroom suites, available June 1st. Cablevision and water included. Children and pets welcome, $238. For further details call 388-5194, Monday or Friday.

JAMES BAY
Spacious, one-bedroom, top floor, in modern, spotless block, overlooking beautiful flower gardens and waterfall. 3 blocks from Beacon Hill Park. 1 block from James Bay shopping area. Appliances, wall-to-wall carpet, drapes, heat, parking included. Controlled entrance. Live-in managers. Middle-aged or older persons preferred. $209. No rent increase for at least one year. No children or pets. Available June 7th. To view call 383-7628.

YORK MANOR
JAMES BAY
Modern block, close to sea.
1 bedroom from $193.
Bachelor from $155.
Adults only
385-1908

VERMAY MANOR
343 CRAIGFLOWER RD.
Pay June Rent and Move In Now
Quiet block, 3 yrs. old, available now, 1-BR and 2-BR suites. Bachelor Suites. Controlled entrance, sauna, pool room, heat included. Adults only, no pets. Call res. caretaker 385-4132, office 384-9793.

REQUIRED IMMEDIATELY, EXPERIENCED COUPLE (RETIRED PREFERRED) LIVE-IN MOERN 17-SUITE APARTMENT BUILDING. BEACON HILL BY THE SEA. 1-BEDROOM FULLY CARPETED, ETC. NO CHILDREN OR PETS. RENT REDUCED FROM $275 TO $175 FOR LOOKING AFTER BUILDING. APPROX. 1 HR. DAILY INVOLVED. PHONE 652-3566.

COME TO QUIET
DUNSMUIR HOUSE
831 DUNSMUIR ROAD
WE OFFER:
—Ocean Frontage
—Terraced Gardens
—Park — Tennis
—Beautiful Large Suites
—Adults Only
Resident Manager 388-4943

SPACIOUS 1-BR $207; 2-BR FROM $268. INCLUDES HT, HW, CABLE, SWIRL, SAUNA, W-W THROUGHOUT, LRG. BALCONIES, PGK, ELEVATOR, CONT. ENTR. NEAR BUS, SHOPPING. MATURE ADULTS, NO PETS, CAN ALSO BE RENTED WITH BRD. NEW FURNITURE 382-3616.

HILLSIDE —
SHELBOURNE
Available June 1st, a 1-bedroom suite on main floor, renting for $172.50. This apartment is very conveniently located across from Simpsons-Sears. Phone 598-4196. Adults only, no pets.

AQUARIUS APTS.
JAMES BAY
Deluxe suites, drapes, wall-to-wall carpet range, fridge, cable TV, swirlpool and sauna, bachelor suites from $157; one-bedroom suites from $177; two-bedroom suites from $245. No pets or children. 384-7627.

FAIRFIELD CONDO
OPTION TO BUY
Top floor, corner 2-BR, brand new, available now, $350 includes all but phone. Call 382-1498 or 383-4111. Ask for Mr. Kerr or leave message.

ORCHARD HOUSE
ORCHARD HOUSE
Very attractive 2-bedroom corner suite in adult oriented building. Large outdoor pool, hydro, saunas, putting and bowling greens. No pets please. Phone manager to view. 382-4650.

ONE-BEDROOM APT. 4TH floor front; one-bedroom apt. 3rd floor back (sunny). James Bah, on bus line, one block from shopping centre and waterfront. Available now. Mature adults preferred. No children or pets. Phone 385-5930.

ESQUIMALT DISTRICT
Available June 1, three 1-bedroom, from $181, includes heat, cable and water. Close to shopping plaza. Sorry no children or pets. Please call from 9 a.m. to 12 noon. 385-8967.

DE LUXE CONDOMINIUM, TWO bedrooms and 1½ baths. Fireplace, modern decorating, magnificent sea views, wrap-around sundeck, covered parking, $395 per month. Phone 384-2718.

OAK BAY, OCEAN SIDE
Newly renovated one-bedroom suite, all conveniences and a beach at your doorstep. References please, $295, 595-2904 or 384-8075, pager 310.

TO RENT OR BUY NEW LUXUry 2-bedroom condominium near downtown. Fireplace, kitchen with dishwasher, 1½ bath controlled access covered parking. 592-0892.

NEW ADULT BUILDING, NEAR city centre. Shopping service for seniors. We will pay moving expenses and half of first two months rent, 382-0652, 9-5.

LARGE ONE BEDROOM APARTment, suit older tenants, Oak Bay Avenue, available May 15th, 598-6840.

$149.81, LARGE CORNER STUDIO suite with separate sleeping area, quiet street, 592-0988.

LARGE BRIGHT ONE BEDroom, close in, $168.80, adults, 595-2977, 385-9978.

ALMOST NEW, 1-BEDROOM suite reasonable rate, call 386-7942.

ESQUIMALT — BACHELOR suite for rent. 382-8028.

THREE-BEDROOM BASEMENT suite for rent. $150. Phone 384-7448.

200 APARTMENTS TO RENT UNFURNISHED

VILLAGE
OAKS
(2125 Oak Bay Avenue)
Superior construction, deluxe appointments combine to make Village Oaks one of the finest residences offered on today's market. Two and three bedroom suites with master ensuite, deep pile carpets throughout, undercover parking, dishwasher and garburator are just a few of the fine features. From 1300 to 1600 square feet, priced to rent at $435.00 to $525.00. Adults only, no pets allowed. For appointment to view please call:

BROWN BROS.
on BLANSHARD
385-8771 (anytime)

FAIR RENT
FAIRFIELD
New apartments in the Fairfield area. Bachelors from $165, 1 bedrooms from $205, 2 bedrooms from $275.
350 LINDEN
AVE.
FOR APPOINTMENT TO VIEW
PHONE 385-0742

795 FAIRVIEW
ESQUIMALT
AVAILABLE
IMMEDIATELY
QUIET LOCATION
New, luxury one and two-bedroom suites. Conveniently located, close to all schools and bus, public tennis courts and golf course.
—1-Bedroom from $220
—2-Bedroom from $270
Controlled entrance, elevator, wall-to-wall carpet, drapes, colored appliances, large lockers on each floor, laundry facilities, roof garden with nice view. Children and small pets welcome.
To view contact:
Stein Construction Co. Ltd.
477-2787

LUXURIOUS
THE WESTFIELD
Brand new large and truly luxurious suites in the heart of Fairfield. Complete with dishwasher, en suite and security U-G parking. 2 bedrm suites from $295. For appointment to view please call 595-0762 evenings 6 - 9.

WATERFRONT LUXURY APARTment. 3-bedroom. Wood burning fireplace. Wall to wall throughout. 1½ baths. Appliances including dishwasher. Drapes. Cablevision. Balcony. Wonderful inner harbour views. Building has heated covered pool, sauna, games room. Adults only. Call resident manager before 10 a.m. or after 4 p.m., 382-7362.

ONE AND TWO-BEDROOM suites to rent immediately at $350 and 380 Belmont Road, $190 to $250 per month. Fridge, stove, drapes and wall-to-wall carpet included. Close to schools, shopping area, and recreation centre. Children and pets welcome. Phone 478-5040 or 478-0822.

QUEENS BLANSHARD ST.
Brand new 40 suite apartment building available May 15, bachelors, 1 and 2 bedrooms, walking distance to town, wall to wall carpets, fridge and stove. Viewing daily Monday to Friday, 4 p.m. to 6 p.m. or call 386-6308, sorry no pets.

TWO-BEDROOM APARTMENT, heat, cable, washer and dryer, Richmond-Oak Bay area, $187.50 monthly, available June 1st. 598-1394, 598-1433 after 4.

ONE BEDROOM SUITES, CLOSE-in. $190-$215. Neat, clean, and quiet. Available now. Bus stop at door. Call 382-3721, or after 2 p.m., 383-0015.

LANGFORD — 3-BR. SUITE TO rent in new garden apartment $300-$325. Children welcome. 108-636 Granderson, 474-1630. British American Realty Ltd.

2-BEDROOM APART.
$195 PER MONTH
1-year-old building, all appliances. Inquiries 384-3861.

SMALL PET O.K.
JUBILEE HOSPITAL AREA
2 bedrooms, wall to wall, appliances, June 1st, $275. Adults only. 479-8389.

JAMES BAY, ONE-BEDROOM, large modern convenient apartment, all amenities. Available immediately. $190.20. 388-7727.

LARGE 2-BEDROOM, GROUND floor apt., off Cook St. near Wellburns, available June 1st. $200. 592-2503.

THREE-BEDROOM SUITE FOR rent, $290. Share heat and electricity. Available May 15. 383-9684, 382-8555.

1 - BEDROOM $115; BACHELOR suite $110. Share bathroom. All utilities. Available immediately. 384-2772.

FOR RENT AT 537 EAST BURNside Road. Office space or 1-bedroom suite, also 1-bedroom suite, 645 Battery, James Bay. 383-8133.

WALKING DISTANCE TO TOWN, cablevision, 3 1-bedroom suites, $178.50, $186, $188.55 per month. Parking. 479-6171, 382-5888.

AVAILABLE IMMEDIATELY, large one bedroom, $175. Bachelor $146. Heat, cable included. Quadra and Bay area. No children, no pets. 384-7924.

SPACIOUS WELL LIT 1 AND 2-bedroom. Rent includes heat, water and cable, call after 6:30. 383-6591.

ONE BEDROOM SUITE, UPPER duplex for quiet, responsible person or couple, excellent views. References. 382-5844.

MAYFAIR AREA, 1 SUITE FOR rent. For more information call 386-7051.

JAMES BAY AREA, 1 SUITE and bachelor suite. For more information call 386-7051.

TOWN CENTRE
Older quiet block, with garden area, $150-$165. 386-6829.

LUXURY 2-BEDROOM APARTment next to Victoria Racquet Club. $300. 642-3144.

SIDNEY, LARGE, CLEAN TWO bedroom, children welcome, $190.00. 477-2106.

VIEW TOWERS
Bachelor and 1-bedroom suite for rent. Phone 9 a.m.-4 p.m., 382-0922.

MODERN 1-BEDROOM, ROCKheights area, Esquimalt. Mature adults, sorry, no pets, 383-3239.

LARGE, BRIGHT 1-BEDROOM suite for rent, walking distance to town. Phone after 4, 592-2557.

TOP FLOOR BACHELOR, ON Fort Street, available immediately. $152.50. 598-5367.

AVAILABLE JUNE 1ST, ONE-bedroom suite, $169; bachelor suite $141. Mature adults. 479-5205.

JAMES BAY, MODERN 1 AND 2 bedrooms, bachelor, utilities included. 383-8571, 592-7678.

MODERN 1 AND 2 BEDROOMS, bachelor. Waterfront. Private beach. Utilities included. 385-7861.

BACHELOR SUITE, AVAILABLE June 1st on Fort Street, $142.50. 598-5367.

BACHELOR SUITE FOR RENT, $138. Phone Kim, 388-4881 after 6 p.m weekdays.

200 APARTMENTS TO RENT UNFURNISHED

James Bay
TOWNHOUSE

Modern two-bedroom from $277.00 and $305.

BACHELORS

Newly decorated, spacious two-bedroom, $250.00. Available immediately. Suitable for 2 adults or family.
Newly decorated at $170.

ONE BEDROOM

Sold Out

PHONE MR. HALL
388-4243 or 386-3451

SPARWOOD
View of Olympics
AND OVER CITY
3824 CAREY ROAD
NEW BUILDING
ELEVATOR,
DRAPES,
CONTROLLED
ENTRANCE,
W-W CARPETING,
CABLE TV,
LAUNDRY,
COVERED
PARKING,
BUS STOP AT DOOR
1 BEDROOM $215
BACHELOR $185
CALL 477-6621 or
479-6297

WINDSOR COURT
252,254, 258 Gorge Rd. E.
Large comfortable suites in adult apartment complex. These spacious units include heat.
For your enjoyment and recreation we offer 50-ft. heated indoor pool, swirl pool, saunas, squash court, tennis court and universal gym.
1 bedroom suites $215-230
2 bedroom suites $270-$300
2 bedroom, 2 full bathrooms $320
Sorry
No Children or Pets
Resident Managers
Mr. and Mrs. Hand 383-5059
Mr. and Mrs. Innis 384-3430
Mr. and Mrs. Noad 383-0509
Office Mon. to Fri. 9-5
388-4555
McArthur Park Estates

HURRY — EFFECTIVE MAY 1
WE WILL PAY ½ YOUR HYDRO BILL
96-suite apartment building, adjacent to Vic West Park, and new tennis courts, overlooking city and ocean view, bright large suites include wall-to-wall carpets, drapes, fridge and stove, delightful skylight sauna and exercise room, 1 and 2 bedrooms plus den still available. Please call 383-8251. Sorry, no pets or children.

CHATEAU
VICTORIA
HOTEL and ROOFTOP
PARROT HOUSE
RESTAURANT
740 BURDETT AVE.
382-4221

LORD STANLEY MANOR
1350 STANLEY AVE.
One bedroom suites from $206. 1 Bachelor, $179. Wall-to-wall carpets, drapes, sauna, games room, quiet adult block. No pets, good bus service. 595-4128.

WATERFRONT. ATTRACTIVE 1 and 2-bedrm apartments with harbour and city view. Includes cablevision, heat, hot water, carpeting, drapes, appliances. Building has sauna, games room, heated covered pool. Adults only. Call resident manager before 10 a.m. or after 4 p.m., 382-7362.

CHARACTER SUITE WITH SEA-views. Near Beacon Hill Park and Beach, spacious rooms, 1 to 2 bedroom, fireplace, large living room, includes all utilities, fridge, stove, adults only, no pets. $295. 382-1130.

MODERN 1 BEDROOM APT., good location, heat, water, cablevision supplied, wall-to-wall carpet, stove, fridge, no pets, $175 per month, available April 1, 386-6896 or 478-2324.

NEW, BRIGHT, SPACIOUS 1-bedroom suite in private home with wall-to-wall carpets, drapes, appliances, near Oak Bay Rec. Centre. $235 per month includes utilities. Ideal for a mature person. No pets. 592-0638.

ONE-BEDROOM, QUIET MODern building, with controlled entrance, near Jubilee. $198 includes heat, hot water, cablevision, responsible adults only. 595-3556 after 5 p.m.

SPENCER CASTLE
Luxurious prestige, 2-bedroom with 2 full baths, view, pool, sauna, guest rooms, beautiful gardens, large appliances with washer and dryer. 592-6671.

1-BEDROOM APARTMENTS available on Grant St. near Victoria High School. From $154.50-$170.50. Call Royal Trust, 388-4311.

JUBILEE AREA, 2-BEDROOM suite on top floor with balcony, near shopping and on bus route. $205.10 per month. Call Royal Trust, 388-4311.

BLUE CEDAR 820 CRAIGflower, 2 bedroom suite, $256.50. 1 bedroom suite $192.50. Wall to wall carpet, drapes, cablevision, parking. Phone 382-5641.

ESQUIMALT, CLOSE TO EVERYthing, 1 bedroom, $188.50, 2 bedrooms $235 per month. Rent includes heat, hot water, cablevision. No pets please. 384-2173.

200 APARTMENTS TO RENT UNFURNISHED

85.00 Bedsitting rm Fernwood. Shared facilities, located on quiet st. in older home. Avail. now.

265.00 2-BR Fernwood, converted older home, heat and water incl. Avail. now.

142.00 Bachelor Jubilee area, lge. suites in older building, heat water, cable incl. close to town and shopping. Avail. now and June 1.

BALMORAL COURT
1118 BALMORAL
Differently designed
1 BR Suites, W-W Shag, on quiet street, coin ops, resident manager, party room, Rent from $205.00.

877 ELLERY ST.
DELUXE CONDOMINIUMS
Each suite includes fridge, stove, washer, dryer, 290.00 and 300.00 per month. Children welcome.

450.00 2-BR Shelbourne Area, 2 baths, W-W, drapes, appliances included, parking included, sorry no children. Avail. now.

PEMBERTON, HOLMES LTD.
1000 Government St. 384-8124

Central Park
Crystal Pool
1017 QUEENS ST.
BACHELORS
From — $175
ONE BEDROOMS
From — $210
PHONE 384-7164
GARDEN CITY DEV. LTD.

YOUNG EXEC
TOWN
HOUSES
210 DOUGLAS ST.
OPEN WEEKDAYS 3-5 p.m.
"WEEKENDS 12-3
Prestige location across from the Park. Two bedrooms, fireplace, etc. Close to the sea, the city. Three only left. Rent $350. No objection to small pets. For appointment to view call. Smith Dobson Estates Ltd. 384-1424.

Craig House
SPACIOUS—SPACIOUS
2 bedroom from $228
1 bedroom from $190
Bachelor from $174
Modern block. Infants welcome, 5 mins. to town. Bus at front door.
384-9924

ELLERY
APARTMENTS
(837 Ellery St.)
One- and two-bedroom suites available from $198.00 to $243.00. Children welcome. Covered parking available. Please call resident manager at 386-0045 or
For further information call:
BROWN BROS. on BLANSHARD
385-8771 (anytime)

GORDON HEAD
TOWNHOUSES
Available immediately, spacious 2 and 3 bedrooms, private patio, 1½ baths, finished rec room, washer and dryer. Minutes from school and shopping; family oriented living, no pets. Professionally managed by Edgecombe Properties. From $295 to $325. Call 477-5422 anytime.

FREE LOCAL MOVE
AND REDUCED RENT
Near city centre, new building. Adults only. Free local move plus ½ of first 2 months rent. Starting $209 per month. Shopping service for seniors.
Esquimalt, near Naden gates. 1 and 3 bedrooms. 1 child welcome. Cablevision. Starting $205 per month, 386-0832, 9 to 5 p.m. or 477-3974.

HARTNELL HOUSE
1204 YATES
NEW DOWNTOWN
Near bus, no steps, elevator, covered parking. Studios from $177.50. Two-bedroom at $285. 386-2812 or 382-0742.

KINGSWOOD
1 bedroom available June 1st, $178.53, no children or pets. 383-1626.

QUIET STREET IN JAMES BAY. Available now, 2-bedroom, $235; 1-bedroom at $199, June 1st. Bachelors $145 and $154.80. 1-bedrooms $195, $189 and $199. Rent includes heat, hot water, parking, wall-to-wall, drapes, fridge and stove. Adults only. No pets, 385-6081.

ONE BEDROOM SEAVIEW suite, block to beach, Colwood, fireplace, lots of cupboards. Includes utilities, $225 month. Suit mature working girl. No children or pets. Available June 1st. 478-2482.

2 WEEKS FREE RENT
Newer large bright 1 bedroom apartment. W-W, stove, fridge, cablevision, controlled entrance. On Cross Town bus service, near Tillicum on Burnside. 388-7891 or 479-1968.

2-BDR. $216.30
CASA DEL RIO
1535 Jubilee
Available June 1st, adults only. Phone manager, 598-6987.

WYCLIFFE
Bachelor suite available June 1st, no children or pets, 598-7862.

NO EXTRA CHARGES — $192.04 Cable, heat, hydro, parking incl. Modern 1 BR, W-W Carpet, available June 1st. Close to Gorge waterfront and shopping. British American Realty Ltd. Geo. Breiter, 385-1431.

DELUXE ONE-BEDROOM SUITE in Royal Woods condominium; swimming pool, sauna, and many other extras. Immediate occupancy. 479-3872, after 5 weekdays.

REGINA APARTMENTS 291 REgina. Available immediately, large one bedroom suites $180. Bachelor June 1, $157. Heat, cable, drapes Included. Resident manager 383-4880.

VICTORIAN APT.
2111 SPRING ROAD
2-bedroom suite $190. 1-bedroom suite $177. Parent with child welcome. Res. Mgr. 385-2584. British American Realty Ltd.

1 BEDROOM APARTMENT, TOP floor of house, block from Jubilee. Quiet street. $235. Includes utilities. 595-6287 after 5 p.m. or weekends.

ESQUIMALT
2-Bedroom and 1-bedroom, brand new building, good view, near Naden, children welcome. 385-4832.

AVAILABLE 15TH, AND JUNE 1st, two-bedroom apartment, $225 to $240,; two 1-bedroom suites, $180 to $190. 382-9318.

ONE BACHELOR SUITE, $160, immediate occupancy; one-bedroom, $210, available June 1st. 386-3751.

ESQUIMALT, TWO-BEDROOM suite, available June 1st, balcony, elevator, pets welcome. $232 per month. 386-2730 or 479-5205.

OAK BAY, BASEMENT SUITE, two bedrooms, nice yard, all applainces, non-smokers. $250. 592-3978.

ONE-BEDROOM, NEAR WOODward's, $171 includes heat, water cablevision, parking. Phone 382-8307.

GORDON HEAD AREA, 2-bedroom basement suite, self-contained, available now. Phone 479-2343 or 477-8032.

SPACIOUS ONE-BEDROOM suite in Sidney. Phone after 5. 384-9680.

200 APARTMENTS TO RENT UNFURNISHED

NEW BUILDING! NEW SUITE! NEW IDEA!
CEDARHILL PLACE
You golf and automatic dishwasher does your dishes! One and 2 bedroom suites. Please telephone resident manager, 595-5579.

MAPLEWOOD GREEN
3255 COOK STREET
Bachelor, 1 and 2 bedrooms, June 1st; some available immediately. Includes: Swimming pool, sauna, billiards and free heat.
382-0815
COMPETITIVE RATES

HYBURY HOUSE
3868 Shelbourne Street
1 and 2 Bedrooms, June 1st
Includes: Swimming Pool, Sauna, Jacuzzi Billiards. Free Heat.
477-9601
COMPETITIVE RATES

KAMEL POINT VILLAGE
70 DALLAS RD.
Deluxe two-bedroom suites, seaview, large quiet suites, close to waterfront. Large balcony looking over landscaped area. Available now. Starting at $252.
For information, 382-8090

CARNARVON MANOR
1243 Bay St.
Quiet large 1 and 2-bedroom suites. Available now. Adults. Pool and sauna. 383-3974.

CHAMBERLAIN WALK
1841 Oak Bay Ave.
Limited vacancies for
Large Bachelor Stes. from $195
2-BR. Stes. from $265
Parking included
Utilities Extra
Some small pets allowed
Phone Manageress 598-1120
Roberts Investments Ltd.

TERRACE GREEN
180 CROFT ST.,
OPP. JAMES BAY SQ.
Bachelor, one Br., 2 br., w-w throughout, coloured app., cablevision, elevator. Quiet building. Close Buildings, opposite large mall. $175 to $254. Phone Mgr. at 383-5151 after 6. Adult block.

UPPER FORT ST. AREA
A very lovely one-bedroom suite is available June 1st. Renting for $172.50 (no increase to April '78) per month. This is a very quiet building, especially suited to senior adults. For further details, please call 595-1210. No pets.

FAIRFIELD — SPACIOUS 1 BEDroom, front suite 1126 Rockland. Prefer middle-aged. $179.32. Ground floor 1 bedroom, $178.54. 710 Vancouver St. Quiet modern block including heat, carpet, drapes, cablevision. No pets. 384-3492, 598-1624.

3-BEDROOM, 1½ BATHROOM condominium, wall to wall, all appliances, washer and dryer included. Available June 15th. $365 month. Children welcome. 477-6604 after 5:30 p.m.

ESQUIMALT
Available June 1st, one and two bedroom suites. Quiet, modern, well established building. Good location, heat, parking, cablevision. Close to bus and shopping. Mature adults only. No pets. 385-9682.

JAMES BAY
A very nice bachelor suite on the front is available June 1st in this quiet convenient location. Monthly rent $169.11. Please phone 383-6607. Adults only, no pets.

ATTRACTIVE BACHELOR suite, large rooms, wall-to-wall carpet, beamed ceiling. Garage, laundry facilities and cable included, $200 per month. Phone 384-1533 or 385-5467.

LARGE, 900 SQ. FT. 2-BEDROOM, living with fireplace, large kitchen, private front and back door. Large back sunny porch. No pets or children. $225. Phone 474-6320, evenings.

MODERN 1-BEDROOM APARTMENT close in, controlled entrance, cablevision, heat, parking, partly furnished, resident manager. Sorry no children or pets. Available immediately. $185.75. Phone 385-8229.

SINGLE MOTHER WITH CHILD.
CENTRAL ESQUIMALT
1 bedroom, $175. Near bus, has fridge and stove. 1325 Sussex. 382-8394.

SINGLES WELCOME SPACIOUS 2 bedroom apartment $280 heating and other extras included. Available May 15, 1342 Esquimalt Rd. 479-2058.

MONTE CARLO, 1030 PENDERgast. Front bachelor suite $170.07 — $177.57. Near Park, waterfront, bus, shopping. No pets. 386-1965, 598-1624.

$120 AVAILABLE NOW, BASEment suite, private entrance and bath, stove, fridge, close to downtown, 1009 Balmoral. 384-6902, 382-7441.

ROYAL WOODS BARGAIN. HEAT included at $240 p.m. Studio-1 bedrm. Now vacant, Pool, sauna, tennis, etc. Westgate Rlty. 479-5910, 388-9941.

ONE-BEDROOM AND BACHElor apartments for rent from $171.75. Children welcome. 382-0088, 477-0011.

QUADRA BAY AREA. SELF-CONtained 3 bedroom, wall-to-wall carpet, stove, fridge, $275 per month. Available immediately. 477-5820.

TWO 1-BEDROOM APARTMENTS for rent near Beacon Hill Park. $188 per month. Children welcome. 477-6011.

LARGE 1 BEDROOM SUITE, fully carpeted, Selkirk area, in quiet block. $188 per month. 385-5138.

ESQUIMALT, 665 CONSTANCE Vacant 1-bedroom suites, seaviews, storage, adults, no pets, John 386-3231, 477-8096.

COMFORTABLE 1-BEDROOM suite, stove and fridge, near Cook and Pandora, available June 1st, $165 per month. 642-5520.

HEYWOOD AVE., FACING BEAcon Hill Park. 1-Bedroom suite in private house, many extras, $290. Adults. 382-8947.

1-BEDROOM SELF-CONTAINED apartment for rent to responsible, mature adult, $150. Fairfield. 592-6118.

1-BEDROOM APARTMENT, $174.25. 2170 Haultain, adults, no pets. 595-7566.

ONE-BEDROOM APARTMENT available June 1, Esquimalt, $170. Phone 479-8072.

BACHELOR SUITE, NEAR CAthedral, for quiet lady, $130. 479-6944 after 5 p.m.

IN JAMES BAY, 2 BEDROOM townhouse, children welcome. 385-4067.

BACHELOR SUITE FOR RENT, $138. Phone Kim, 388-4881 after 6 p.m. weekdays.

ONE ROOM APARTMENTS, share bathrooms, utilities included, $125 and $120. 385-3721.

JUNE 1ST, BACHELOR SUITE, utilities included, share bath, $95. 384-6894.

THREE BEDROOM SUITE, $225, stove and fridge included. No pets. 479-4135.

ONE BEDROOM SUITE FOR rent, $160 month. 383-4970 and 383-1507.

THREE BEDROOM SUITE, $240, utilities included. No pets. 479-8366.

ONE BEDROOM APARTMENT close to town, $160. 382-8843.

1-BEDROOM SUITE. COOK AND Beacon Hill, $157 month. 598-3911.

1 BEDROOM SUITE, FORT AND Moss, $155. 595-6460.

NO INCREASE
REDWOOD PARK
(155, 157 Gorge Rd. E.)
No rent increase during 1977 and 1978 if you take occupancy before June 1, 1977.

Save money while at the same time enjoy living in a completely modern apartment on the quiet Gorge Waters featuring:

- Covered parking
- Swimming Pool
- Sauna
- Recreation Area

Priced to rent from $220.00 for one-bedroom suites and from $295.00 for two-bedroom suites.

Please call our resident manager at 382-6407 for appointment to view or:

For further information call:
BROWN BROS. on BLANSHARD
385-8771 (anytime)

ONE MONTH FREE RENT
(You rent for two months, then have third month free.)
NEAR NEW BUILDING
Just 5 min. from Downtown Victoria
CHILDREN WELCOME
SUITES FROM $210
384-0249
TOD HACKETT CONSTRUCTION LTD.

CLEEVE WOOD ESTATES LTD.
McKENZIE WOOD APTS.
1002 McKENZIE AVE.
New building in lovely wooded area with high view, featuring largest balconies in town, lowest rent for a new building, highest quality (we built it, we run it, it's a family operation) emphasis on sound-proofing, our tenants are our best reference. Ask us about our rebate plan if you rent now. Bachelor $182.00; 1-bedrooms from $185, including den $242,000; 2 bedrooms from $255.00. Manager 479-9468 or 479-8812 (24 hrs.)

NORTH HILL
971 MARKET STREET
BRAND NEW
1 bedroom from $182
2 bedroom from $236
Available now
Resident Manager, 388-9026

2-BEDROOM APARTMENT, CONvenient location. Clean, quiet adult block. Controlled entrance. Your own balcony. Fully draped and carpeted. Heat, water, cable, parking included. Good bus service. Close to shopping centre, senior citizen centre, bus stop. Esquimalt. Adults only, no pets. 382-2221.

1-BEDROOM APARTMENT, CONvenient location. Clean, quiet adult block. Controlled entrance. Your own balcony. Fully draped and carpeted. Heat, water, cable, parking included. Good bus service. Close to shopping centre, senior citizen centre, bus stop. Esquimalt. Adults only, no pets. 382-2221.

DOWLER MANOR
2549 DOWLER ST.
2 bedrm $275. Quiet locality. Close to stores and bus. Children accepted.
NO PETS
Please call resident managers Mr. and Mrs. Evens 386-1947.
CHATEAU ROCKLAND

Sir John Franklin
3287 QUADRA STREET
$215. Large 1-bedroom deluxe suite, in quiet modern adult building, bus stop at door. For appointment to view phone 658-5132 after 3.

$188
One bedroom, heat, cable included, June 1st, close in, 598-1276. 595-0530.

VELMAR COURT
Bachelor suite, $165 per month, available June 1. Controlled entrance, wall-to-wall, heat, cable and undercover parking included. Older person preferred. 385-3257.

COOK-HILLSIDE AREA
Available May 1st, 1 bedrooms from $177, includes heat and cable, drapes and wall-to-wall carpet. 386-9573. Sorry no children or pets.

ESQUIMALT
Available May 1st, a very lovely 1-bedroom apartment renting for $167.61. Apartment building in conveniently located and is especially suited to senior adults. Please phone 382-2721. No pets, please.

PETS O.K.
2 bedroom apartment, $175; 3 bedroom duplex $275. Sooke. 642-3829, 642-4356. 3 bedrooms Fairfield, 386-3957.

HILLSIDE—COOK
Available immediately, a one-bedroom unit renting for $183.48 (next increase Feb. 1978). Details at 386-0112. Adults only, no pets.

BEAUTIFUL, MODERN, 1-BEDroom corner suite. $190 all utilities, on Old Esquimalt Road, close to town and all amenities, available June 1st. 477-7026.

$180 FOR A NICE 1-BEDROOM suite includes everything, (cablevision, parking and heat). Close to park and bus. 478-0225 or 388-6258 if no answer.

VIC WEST, 1 AND 2-BEDROOM apartments, heat and cable included. Small children welcome. No pets. Monday to Saturday after 4. 386-7317.

IN ESQUIMALT FOR A BETTER apartment phone 385-1249, 1 1-bedroom on second floor $212. 1 2-bedroom on 3rd floor $265, 1 2-bedroom on ground floor $260.

BEACON HILL AREA, ONE-bedroom, $180 per month; two-bedroom, $205 per month. Available June 1st. Adults only, no pets. Phone 477-4480.

LUXURIOUS AND UNIQUE TWO-bedroom suite, has wet bar, Roman style fireplace with built-in planter, wall-to-wall carpeting, study, etc. Colwood. $285. 474-2465.

BROWN BROS. on BLANSHARD
"People Helping People"
ONE BEDROOM SUITES

$181.25—203 Antrim Court, 2310 Quadra Street, June 1.

$186.25—404 Antrim Court, 2310 Quadra Street.

$235.00—405 Caprice Apts., 429 Linden Ave., June 1.

Don Quadra Apts., 3244 Quadra Street.
$192.06—306 June 1.
$192.34—407 June 1.
$203.08—412 June 1.

$180.47—103 Dupont Villa, 345 Michigan Street.

$198.00-$207.50 — Ellery Apts., 837 Ellery Street. Child welcome.

$200.00-$205.00 — Gordreau Apts., 129, 131, 135 Gorge Rd. E. Pool, sauna, swirlpool.

Greenleaves Apts., 2523 Wark Street.
$179.59—209
$172.50—208
$172.50—306
$177.14—101
$180.56—311
$163.56—207 June 1.

$156.73—14 Groton Manor, 550 Quadra Street.

Hollyview Arms — 1180 View Street.
$190.66—207
$197.38—301
$190.66—201
$197.57—304
$204.17—402
$170.86—101
$204.17—406
$197.38—303 June 1.

$184.48—109 Highlander, 2151 Haultain Street.

$166.38—118 Lord Nelson, 1615 Belmont Avenue.

$215.00-$225.00—Manchester Court, 565 Manchester Rd.

$220.00—304 Pandale Place, 1368 Pandora Avenue.

$196.96—107 Pandora Villa, 1130 Pandora Avenue.

$220.00-$240.00 — Redwood Park, 155, 157 Gorge Rd. E. Pool, sauna.

$172.50—310 Regency, 1975 Lee Avenue.

$191.02—201 Sierra Villa, 847 Niagara St. June 1.

$192.05—303 Skyline Gorge, 2925 Qu'Appelle St. June 1.

$165.13—923 St. Charles St. June 1.

$192.07—407 Wellington Manor, 1670 Fort St.

$215.00-$225.00 — Wychbury Court, 1037 Wychbury Ave.

$199.41—110 Woodridge Manor, 2230 Cadboro Bay Rd.

$197.38—108 Woodridge Manor, 2230 Cadboro Bay Rd. June 1.

TWO BEDROOM SUITES

$99.54—2-645 Dunedin Street.

$243.00—Ellery Apts., 837 Ellery St. Children welcome.

$203.08—1-1321 Fernwood St.
$206.19—4-1921 Fernwood St. June 1
$206.19—3-132 Fernwood St.

$250.00-$290.00 — Gordreau Apts., 129, 131, 135 Gorge Rd. E. Pool, sauna, swirlpool.

$190.66—121 Lord Nelson Apts., 1615 Belcher Ave.

$275.00-$300.00 — Manchester Court, 565 Manchester St.

$275.00-$285.00 — Pandale Place, 1368 Pandora Ave.

$264.97—303 Pandora Villa, 1130 Pandora Ave. June 1.

$209.65—3-2624 Quadra St. June 1.

$290.00-$330.00 — Redwood Park, 155, 157 Gorge Rd. E. Pool, sauna.

Regency Apts., 1975 Lee Avenue.
$185.95—205
$184.73—214 June 1.
$184.73—305 June 1.
$197.83—106

$450.00-$525.00 — Village Oaks, 2125 Oak Bay Avenue.

$275.00-$280.00 — Wychbury Court, 1037 Wychbury Avenue.

$260.99—402 Westminster Court, 955 Humboldt St. June 1.

$350.00—111 University Park Terrace, 1870 McKenzie Ave. Child welcome, sauna, swirlpool.

$285.00—102-1146 View St. Deluxe suite, stove, fridge, dishwasher, w-w carpeting, covered parking included.

BACHELOR SUITES

$151.25—405 Antrim Court, 2310 Quadra St.

$139.22—7 Avon Court, 490 Vancouver St. Elderly person preferred. June 1.

$171.40—103 Hollyview Arms, 1180 View St. June 1.

$152.73—107 Parkside Towers, 890 Academy Close. June 1.
All rents are current
For further information call:
BROWN BROS. on BLANSHARD
385-8771 (anytime)

WYCHBURY COURT
1037 WYCHBURY AVE.
Make your spring move into a bright new suite in Wychbury Court, located next to the Olde English Inn. One bedroom suites from $215.00, two bedrooms from $275.00. Please call our resident manager at 383-0602 or:

For further information call: BROWN BROS. on BLANSHARD
385-8771 (anytime)

Macaulay North Apartments
1-bedroom from $195
2-bedroom from $260
Resident Manager — Molly Allwood
Call 382-5622 or call
P. R. Brown and Sons
385-3435

Harbour Towers
AVAILABLE JUNE 1
1-Bedroom, 650 Sq. Ft.
385-2405

QUIET STREET IN JAMES BAY. Available now, 1-bedroom from $189-$199. June 1st, 1-bedroom, $195-199; bachelor $154.80. Rent includes heat, hot water, parking, wall-to-wall, drapes, fridge and stove. Adults only, no pets. 385-8081

LARGE BRIGHT BACHELOR with fireplace, Murphy Bed, wall to wall shag, controlled entrance, drapes and modern appliances. In Heritage Building. Walking distance to town. Free cablevision, hot water heat and gas cooking. 382-5801 after 4.

LET US HELP YOU TO A GOOD move we now have bachelors, one, two and three bedroom suites. Stove, fridge, drapes, wall-to-wall carpet, on bus route, close to shopping malls. Can be viewed anytime by calling 386-0614. Sorry no pets or children.

AVAILABLE NOW, THREE 2-bedroom suites from $232 to $245 a month, on bus line and near shopping. Phone 383-0431 for appointment.

Western HOMES Ltd
1037 Cloverdale Ave. 386-3494
REASONABLE RENTS
Nearly new bachelor and two bedroom suites from $160 per month. Includes coin-op laundry, hot water and parking. Children welcome. Contact Mrs. Kenny at 383-9139.
ORCHARD HOUSE
1 bedroom condominium. Rent of $250 p.m. includes fr., st., swimming pool, heat, swirlpool etc.,
PENSIONERS
TWO BACHELOR suites avail. now near Beacon Hill park. $99.09 and $105.20 p.m.
WESTERN HOMES LTD.
386-3498 (24 hrs.)

NOW RENTING
PANDALE PLACE
1368 PANDORA AVE.
Available for May, start the summer in a bright fresh new suite conveniently located close to town. One bedroom suites from $275.00. Featuring large kitchens with plenty of cupboard and counter space.
For further information call:
BROWN BROS. on BLANSHARD
385-8771 (anytime)

MANCHESTER COURT
(565 MANCHESTER ROAD)
MAKE YOUR NEXT MOVE TO MANCHESTER. BRIGHT, NEW, LARGE ONE- AND TWO-BEDROOM SUITES, EXTRA LARGE SUNDECK, QUALITY APPLIANCES. PRICED FROM $275.00 FOR TWO BEDROOMS AND $215.00 FOR ONE BEDROOM PLEASE CALL OUR RESIDENT MANAGER AT 386-3615 FOR APPOINTMENT TO VIEW OR:
FOR FURTHER INFORMATION CALL:
BROWN BROS. on BLANSHARD
385-8771 (ANPTIME)

UNIVERSITY AREA
CAMPUS COURT
1631-1641 McKenzie Avenue
—Deluxe 1 and 2 - bedroom suites from $195.
—Close to shopping and recreation
—Buses at the door
—Tennis court
477-0011 477-2612

Royal Graham
2648 Graham St.
2 bedroom $260 per mo.
1 bedroom $195-$220
Quiet locality
Close to stores and bus
No pets.
Please call
Resident Managers,
Mr. and Mrs. Brant
382-9454.
Chateau Rockland
Apartments Ltd.

AVAILABLE JUNE 1ST. CLOSE to UVic, bus, shopping centres and recreational facilities. Corner of Shelbourne and Midgard Ave. Adult oriented. Rent includes heat, water, cablevision, wall-to-wall carpets, drapes, colored appliances, free parking. One 2-bedroom and den, 3rd floor, $290. One 2-bedroom, 1st floor, $260. Two 1-bedroom, 4th floor, $230. One bedroom, 3rd floor, $225. One bedroom, 1st floor, $215. To view, please contact resident manager, suite 412, Horizon Apartments, 1576 Midgard Ave. Phone 477-9489. Sorry, no children or pets.

AVAILABLE NOW
$207 — Esquimalt, close in, refurbished condition, main floor, 4½ rms., (2 bdrms.), new range, fridge, includes heat, hot water, cable, laundry, bus at the door, super market. (No pets, but infant welcome), 382-4312, eves. 477-4662. Dickie Agencies Ltd., 919 Fort.

TWO WEEKS FREE RENT, 2-bedroom large suite, $240; 1-bedroom, $185; bachelor, $120, elevator, controlled entrance, drapes, cable, wall-to-wall carpeting, laundry facilities, indoor pool, free parking, heat included, available immediately. Children welcome. 384-3686.

MACAULAY EAST APTS.
948 Esquimalt Road
385-4281
Bach—1 and 2 Bedrm. Suites
Pool — Sauna — Swirl
Immediate Occupancy
P. R. BROWN & SONS LTD.
762 Fort St. 385-3435

HILLSIDE-SHELBOURNE
Conveniently located across from Sears, and available June 1st, is a lovely 2-bedroom suite renting for $236.11. For futher details please phone 592-1761. Adults only, no pets.

LARGE MODERN 2-BEDROOM in Esquimalt, one at $214.56. Available now. One at $237.79, June 1st. Children welcome. Extra soundproofing and fire protection. 477-5472 anytime, or Caretaker, 386-2374 5 to 9 p.m.

1-BEDROOM, SELF-CONTAINED, in older home, on Selkirk. Utilities included, sorry no children or pets. Available June 1st, $190. Phone 595-2050, if no answer phone 386-2411 ask for Carl Mazzel.

SELF-CONTAINED BACHELOR, in older home on Selkirk. Utilities included, sorry no children or pets. Available June 1st, $150. Phone 595-2050, if no answer phone 386-2411 ask for Carl Mazzel.

1-BEDROOM, WALL-TO-WALL carpet, heat included, underground parking available, washing facilities. Modern building. Call 477-7832. Cedar Hill X Rd and Shelbourne.

HILLSIDE - COOK
A lovely 2-bedroom, 2 bathroom, corner suite, is available now in this convenient location, renting for $250 per month. Further details at 386-0112. Adults only, no pets.

BACHELOR SUITE, WALL-TO-wall carpet, fridge and stove, all utilities included; no pets, $160 month. 479-7323. Available June 1st.

ESQUIMALT, 2-BEDROOM $200; 1-bedroom $165; single room $65. Water, heat, cable included, also 3-bedroom duplex, Gorge and Tillicum area. 5-7, 383-5179 or 384-0269.

ESQUIMALT ONE AND TWO-bedroom suites from $195. Heat, cablevision included, children welcome. 388-6474, between 9 and 4, Monday-Friday.

SUITE TO RENT, ONE BEDroom, living room, $165 month. Includes heat and hydro. 1368 Begbie. Phone after 5 p.m., 595-1569.

AVAILABLE IMMEDIATELY, 1-bedroom suite, $171, all utilities included, 1 child welcome. 385-6005, 477-2473.

YOUNG PERSONS. TWO-bedroom, $250, bachelor, $160. 1140 Pandora. Phone between 5 and 7. 382-1493.

ONE 1-BEDROOM, AND ONE bachelor suite for rent. 592-3398.

Luxurious
2 Bedroom
Approx. 1,100 to 1,500 sq. ft.
NOW RENTING
BEACON HILL PLAZA
151 ST. ANDREW
140 DOUGLAS ST.
Beacon and Simcoe
Across from Beautiful
Beacon Hill Park
—Woodburning fireplaces in all 2-bedroom suites.
—Penthouses with cathedral ceilings and lofts — cedar fireplaces and heavy hand-split cedar shake roof.
—Private gardens for ground-floor suites with generous patios, cedar trellises and arbors.
—Creative landscaping and inner courtyard with shuffleboard, underground parking.
—Spectacular views of ocean, mountains, inner harbour and Parliament Buildings.
—(Live in Victoria's finest apartment), close to ocean waterfronts and downtown shopping — across from beautiful Beacon Hill Park.
ADULT ORIENTED
2-bedroom with two 4-piece baths from $360.
2-BEDROOM PENTHOUSES from $395.
LUXURIOUS IN SPACE
BY APPOINTMENT
384-5242

GORDREAU APTS.
(129, 131, 135 GORGE RD., E.)
Down the driveway past the Dingle House, on the quiet Gorge Waters.
One bedroom suites from $190.00, two bedrooms from $260.00, featuring swimming pool, swirl pool, sauna.
Please call resident managers — 382-0981, 383-0530 or
For further information call:
BROWN BROS. on BLANSHARD
385-8771 (anytime)

FORT—PANDORA AREA
Free parking, cablevision and heat. 1 bedrm. from $179; 2 bedrm. from $239. 595-0762.

JUBILEE AREA
1 bedroom available now. Sauna and whirlpool. 592-6770, Mrs. Henderson.

McKENZIE MANOR
1010 McKenzie Ave.
New building with large living rooms and master bedrooms, sauna and separate games room.
2-Bedroom available from $265.
1-Bedroom available from $190.
Mrs. Henderson, 479-6486, 592-6770.
KILMARNOCK HOLDINGS LTD.
595-2434

909 MARKET ST.
REDUCED RENTS
on all suites, almost new building, spacious suites.
BACHELOR FROM $160
ONE BEDROOM $180
TWO BEDROOM $230
Includes free parking and cablevision, quiet street near schools, park shopping and bus route. Please phone resident manager.
MRS. E. KENNY 383-9139

NORTH SHELBOURNE
Vacancies available now in near new Deluxe Apartment on Midgard. Only one 1-bdrm. and one 2-bdrm. in very quiet building near University. 592-3970 — Bill McCarter — Henderson Realty Ltd. 385-9741.

$190 TOTAL
Your heat, cablevision, parking is included and you also get a sauna, games room and you're next to park. Why hesitate? Phone 382-4419 or 478-0225.
See 908 Market Street

DELUXE 1-BEDROOM AND DEN, 1680 Poplar, close to stores, includes pool, sauna and underground parking. $340. Phone 386-1001.

BEACON HILL PARK AREA, close to bus and shopping. Ideal for retired. Bachelor $170 and $188. 1 bedroom, $195, $205, $225. Adults, no pets. 385-7644, 592-9516.

LARGE SPACIOUS 1 AND 2-BEDroom apartments available. Good bus route. 5 minutes from downtown. Reasonable rent. Small child or pet accepted. 384-5320.

AVAILABLE NOW, BACHELORS and one bedrooms, wall-to-wall drapes, heat, cable included. Phone 383-9948 after 5.

2320 QUADRA
2 and 3 bedrooms, $225, $265. Children welcome, 658-5393, 658-5781.

LARGE QUIET 1-BEDROOM apartment, Esquimalt-Lampson St. area. With view. Available June 1st. Pussycat welcome. 386-1028.

3-BEDROOM APARTMENT IN house, partially furnished, fridge and stove, back yard, storage shed. $350. 386-9434.

ONE-BEDROOM SIDE-BY-SIDE suite, small, but cozy and modern. $195 includes $35 utilities. Cedar Hill, 592-7792.

$175 PER MONTH
2-Bedroom apartment, children O.K. Sooke 642-3829, 642-4356.

TWO AND THREE-BEDROOM fourplex available, Fulton Road, heat included, $265 and $295 per month, phone 478-5040 or 478-0822.

LARGE, ONE BEDROOM, VIEW, soundproof building, Princess Patricia Apartments. 384-2070 after 6 p.m.

1-BEDROOM SUITES IN CONverted house, Fairfield area, $170-$188. For appointment to view call 385-1304, 8:00 a.m.-4:00 p.m.

1-BEDROOM APARTMENT CARpeted, cable, heat, parking, no pets, $170. 383-0130.

BRIGHT AND SPACIOUS 2-BEDroom suite, close to town. $238. 592-6602.

ONE LARGE 2-BEDROOM SUITE $200. Available June 1st. 850 Admirals, 382-5811, 388-7651.

LARGE ONE BEDROOM SUITE. Close to town. $185, no children or pets. 382-6055.

ESQUIMALT, TWO LARGE bright one-bedroom apts. Includes heat, water, $185. 385-0005 after 4.

HYBURY HOUSE
3868 Shelbourne Street
1 and 2 Bedrooms, June 1st
Includes: Swimming Pool, Sauna, Jacuzzi Billiards. Free Heat.
477-9601
COMPETITIVE RATES

MAPLEWOOD GREEN
3255 COOK STREET
Bachelor, 1 and 2 bedrooms, June 1st; some available immediately.
Includes: Swimming pool, Sauna, billiards and free heat.
382-0815
COMPETITIVE RATES

NEAR NADEN AND YARROWS
JUNE 1st
1 large, 3-bedroom suite with double plumbing (master ensuite). Unfurnished but with WW, drapes, stove, fridge, etc. On bus line, with ample parking.
2 large, very bright 2-bedroom suites, as above. But only one complete bathroom.
1 Bachelor suite, furnished, heat and parking.
Call 384-7392 between 11:30 and noon or after 5 p.m.

RENTS REDUCED AS MUCH AS $17.00
Move in today in this year-old 12-suite apartment block in a convenient location. Rents include water, sun drapes, wall-to-wall carpets, stove and fridge, and heat. Rents start as low as $179.00 for a 1-bedroom suite.
MARGUERITE VICKERY 386-6796
WESTMONT REALTY LTD.
920 Hillside 386-6796

Waterfront
Seagate 707, Esquimalt Rd., on Victoria's Harbour waterfront, with very large indoor heated swimming pool and hydro therapy pool. Mature adults only, no pets. Available June 1st, large 1-bedroom top floor suite, $195. Resident manager, 383-1731 or 388-6100. Diamond Developments Ltd.

BRAND NEW FURN. SPACIOUS 1-BDRM, $222; 2-BDRM FROM $283. INCLUDES HT., HW., CABLE, SWIRL, SAUNA, W-W THROUGHOUT, LARGE BALCONIES, PKG., ELEVATOR, CONT. ENTR. NEAR BUS, SHOPPING. MATURE ADULTS, NO PETS. CAN ALSO BE RENTED, UNFURNISHED. 382-3616.

VILLA MARA
Now available, luxurious resort style living on the beach at Sooke Harbour, beautiful 2-bedroom cottages and townhouses, ideal location for retired couple, phone 642-3814 after 4 p.m. Jim and Ara Anderson, Managers.

11TH FLOOR, VIEWS SEA PARK and city, as new, 2-bedroom, 1½ baths, wall-to-wall, drapes, utilities, pool, sauna etc. $350, 385-7841.

1-BEDROOM SUITE IN ESQUImalt, front and rear entrance. $145 per month, available June 1st. 598-1709.

TWO-BEDROOM, BASEMENT suite, with fireplace, utilities included, Carey-Tillicum area, $250. 598-4987.

2 BEDROOMS, 2 BATHROOM apartment, pool, sauna, etc., $325. June rent negotiable. 385-8568, after 5 p.m.

TWO, 2-BEDROOM, PRIVATE entrance, wall-to-wall, 1 ideal for bachelor, male or female, cat welcome. 383-3065.

LARGE 2-BEDROOM SUITE with carpets, drapes, fridge, stove, cablevision. Bus stop at door, $330. 478-0225, 384-6383.

TWO-BEDROOM FOURPLEX available, 878 Brock Avt., $255 per month, phone 478-5040 or 478-0822.

ALL UTILITIES INCLUDED 1 bedroom $200, 1 bachelor $177. Fort Elford Apartments. 598-7724.

AVAILABLE IMMEDIATELY modern apartment Cedar Hill Road. 388-5043 or 382-1678.

VANCOUVER-FAIRFIELD, available now 1-bedroom corner suite, $180. 592-0368 after 5 p.m.

OAK BAY MODERN BLOCK, one bedroom suite, rugs, drapes, hydro included. 592-1167.

1-BEDROOM SUITES IN JAMES Bay, heat, cable and sauna. Phone after 6, 384-0889. 340 St. James St.

FAIRFIELD AREA. ONE BEDroom suite, for quiet working person, $160. Phone 388-4545.

ONE BEDROOM APARTMENT available, Hillside and Quadra area. $195. 382-9879.

TWO-BEDROOM APARTMENT. $165.75. Apply at Saveway Movers, 424 Craigflower Rd. References.

975 BALMORAL. ONE BEDROOM modern apartment $180. 2 bedroom apartment $230. 384-0307.

FIREPLACE, DISHWASHER, view, new 1 bedroom suite, $250. 382-8613 or 656-2185.

201 APARTMENTS TO RENT FURNISHED

SMALL 1 BEDROOM, BASEment apartment, Gordon Head, self-contained, pet lover preferred, $185. Includes utilities. Phone 477-5353 between noon-4 p.m.

BRIGHT APARTMENT ON ESquimalt Rd. — color TV stereo, bus route. Suitable for either 1 person or 2 people to share cost. June 1-September 1. 385-4787.

NICELY FURNISHED BACHElor suite, private entrance, $175 per month, utilities included. Off Oak Bay Ave. 598-3764.

BASEMENT BACHELOR, FURnished or unfurnished, all utilities included, available June 1st. 382-6681.

OPPOSITE — BEACON HILL Park, sound, fireproof bachelor, small bedroom, everything included. 592-7606.

ROSS BAY PLEASANT 1 BEDroom suite, newly redecorated, cablevision, heat and water included, $165. 656-1332.

MODERN 1-BEDROOM SUITE, all utilities supplied, share bathroom. Suitable for lady or young girl, $175. 595-1602.

VERY LARGE ROOMS. FAMILY, efficiencies, single, by day, week or month. Estralea Motel, 360 Gorge Road East, 384-5122.

SIMPSONS-SEARS, SELF CONtained, furnished bachelor suite with outside entrance. $145. Ask for Cliff, 477-3626 or 385-7721.

BEACON HILL AND HOSPITAL. Bachelor suite, fireplace, single female $135. All utilities. Share bath. 382-0498, 477-3156.

FURNISHED BACHELOR SUITE, available immediately, UVic area, utilities included. Share bath, $150. 383-8079.

SIDNEY
Bachelor suite, seaview and fireplace. Suit working single. June 1. 656-3585.

$150. LARGE 4-ROOM SUITE, hospital-University. Couple. 1618 Richmond.

2-BEDROOM, LARGE CHARACter suite, central location, cat OK. 595-3865.

SELF CONTAINED SMALL suite, adults over 35 preferred. $138. 598-7578.

COZY COTTAGE WITH FIREplace, fully modernized, no pets. Malahat bungalow. 478-3011.

MODERN NICELY FURNISHED 1-bedroom suite, $219, available now. 477-2101.

ONE BEDROOM, SUITABLE FOR elderly couple, furnished, Esquimalt, $200. 382-0545.

JAMES BAY, 3 ROOM BASEment suite, $120 per month. 384-0769.

BACHELOR SUITE FOR RENT, all utilities included, James Bay area, $140 per month. 385-5021.

APARTMENT SUITABLE FOR older couple with car. Sea view. 478-5181, after 6 p.m.

FAIRFIELD-COOK
Large bright furnished bachelor suite. Available now. 479-3163.

DE LUXE ACCOMMODATION. Furnished bachelor, 1 and 2-bedroom suites available from Sept. 15. Maid service, answering service, indoor heated pool, saunas, coffee shop, dining room, laundry, colored cable TV. "No pets." Coachman Inn, 229 Gorge Rd. E. Phone 388-6611.

DE LUXE ACCOMMODATION. Furnished bachelor and 1-bedroom suites available from September 15. Colored TV, dining room, laundry, indoor pool, hydro pool, saunas, lounge, maid service, answering service. No pets. Canterbury Inn, 310 Gorge Road. Phone 382-2151.

GARDEN CITY PROPERTY MANAGEMENT LIMITED
Character suites available now in 8-suite apartment block, newly decorated, wall-to-wall carpet, James Bay, one child allowed, $190. and $210. Also, one vacancy for June 1. For further details call 388-5194, Monday or Friday.

DAILY — WEEKLY
Adjacent to inner harbor and Parl. Bldgs. Indoor pool, sauna, coin laundry. Fully furnished suites with linen, dishes, color TV.
ROYAL SCOT INN
425 QUEBEC ST. Ph. 385-3543

BACHELOR UNIT
$187.50
Suitable for one or two persons. Close to town. Everything supplied. Michelangelo Apartments.
1158 Yates 386-2812

AVAILABLE NOW
$195.70, ESQUIMALT, 3½ Rooms (1 bedrm.), main furniture plus heat, hot water, cable, laundry, bus at the door, super market. 382-4312, eves. 477-4662. DICKIE AGENCIES, 919 FORT.

1 AND 2 BEDROOM APARTments, Esquimalt. Beautifully furnished, extremely quiet block, opposite shopping centre, one block to park, senior citizens centre. heat, water, cable, parking included. $250-325. 382-2221.

CADBORO BAY, IT'S DIFferent! One and two bedroom suites close to school, stores, beach, and transportation. Lovely garden. Fairways Lodge. 3895 Hobbs St. Just phone 477-2692.

FORT AND PIONEER SQUARE
Available now. 3-room, self-contained furnished, $145, including heat, hot water, mature single non-smoker, non-drinker. Dickie Agencies Ltd. 919 Fort, 382-4312.

DELUXE 1-BEDROOM SUITE, fully furnished, colored TV, sauna, whirl pool, rec. room, private balconies, maid service. By week or month. No pets. Ocean Manor, 2930 Washington. 388-7818.

SELKIRK, WATERFRONT, charming, clean, bright, elegantly and completely furnished 1 bedroom suite. In a really quiet waterfront and parklike surrounding. Adults, no pets. $250. 382 5240.

CHARMING, BRIGHT CLEAN, 1-bedroom basement suite in one of Rockland's finest mansions. Lovely parklike surrounding. Fridge, stove, heat, utilities included. Quiet person, $175. 382-5240.

FAIRFIELD—BACHELOR SUITE. Large living room with hide-a-bed, large kitchen and eating area southern exposure. $175. Mr. McLeod. 595-4273.

ONE-BEDROOM BASEMENT suite, in Fairfield, close to shopping and downtown, laundry facilities, cable and utilities included. $150. Available 1st June. 384-3498.

AVAILABLE 15TH OF MAY: 2-room suite, light, heat, water included, quiet working lady with references, rent $115. 385-2692.

AVAILABLE MAY 34TH, SAANich Peninsula: Self-contained bachelor suite, kitchen area, bathroom, $185 includes utilities. 652-3590.

NEW AND COMPLETELY FURnished two-bedroom suite, utilities included, no pets or children, $230 per month. 477-1455.

202 APARTMENT FURNITURE TO RENT

STANDARD FURNITURE
Three Rooms from
$40 per month
Immediate Delivery
382-5111

MONTH TO MONTH
Piece or Group
CAMOSUN FURNITURE RENTAL
942 Fort St. 383-3655

203 APARTMENTS WANTED

ATTENTION
LAUREL POINT OR SAVOY
Executive couple interested in 2-3 yr. lease, reqd. end of July, 2 bedrooms and fireplace a must. References. Reply to Victoria Press, Box 117.

WANTED TO RENT BY JUNE 1st, furnished bachelor suite or studio apartment. Preferably with private entrance. Willing to pay $160-$175 per month. Phone 387-6774. Between 9:00-4:30.

BRIGHT ROOMY, CHARACTER apartment needed by June 1st, by responsible working gal, with cat. In Fairfield James Bay. Phone after 6. 382-0505.

WANTED ;FURNISHED APARTment 1 bedroom, July 1st to August 15th. References available. Phone 477-0637 evenings.

HELP! RESPONSIBLE COUPLE needs one or two-bedroom apartment near University, at reasonable rates. 595-5659.

WANTED 1 BEDROOM APARTment in older character house. Rockland area. June 1st. 595-2705.

204 SHARED ACCOMMODATIONS

WORKING PERSON JUNE 1ST, rumpus room with fireplace, 1 bedroom, own entrance, share kitchen and bathroom, rent $175. Share utilities, Haultain area. 595-0595.

MALE, 37, AWARE, GENTLE and clean, willing to share large two-bedroom apartment with same, close downtown, $125. 384-9966 or 384-3813.

GIRL WILL SHARE A LARGE, comfortable 2-bedroom suite with private entrance in James Bay, $115 plus half of utilities. 383-8346 or 652-3552.

HOUSE IN ESQUIMALT TO share with one or two others. Sea view, backyard, near stores and bus. $140 each. 4 to 7 p.m. 384-0004.

TWO MATURE WOMEN WITH well behaved cat want two bedroom unfurnished clean suite in older house, prefer fireplace, $250. 385-2552 between 5 and 7.

RESPONSIBLE MOTHER, SON eight, and cat desire 1 bedroom, up to $175, or will babysit, garden etc. for rent reduction. 384-7064.

GIRL TO SHARE FULLY FURnished house with other girl for July and August, $100 per month. 595-2077.

PRIVATE BEDROOM, SHARE bath, kitchen, laundry, TV room, garden on sunny afternoon, fireplace on rainy evenings. 598-1757.

ROOM IN LARGE HOUSE NEAR beach, share facilities. Eugene, 383-3528, leave message.

PERSON TO SHARE 3-BEDROOM furnished condominium. After 5, 478-2480 or 382-5617.

LOVELY BEDSITTING ROOM for working girls. $95 and $125. 382-6375.

LARGE CHARACTER HOME, ACcommodation for single person. 595-4972.

ROOM IN COMMUNAL HOUSE available immediately. Cheap rent. 382-0201.

MATURE WOMAN NEEDED FOR our communal house please call 384-9943 after 6 p.m.

WOMAN WANTED TO SHARE co-op, $66.50 per month. 592-0768.

206 DUPLEXES TO RENT

VICTORIA WEST, STUDIO TYPE 2-bedroom duplex, brand new, includes usual emenities, close to town, tennis courts and school, very suitable for working couple or small family, no objections to clean pets. Available now, $350. Phone 386-6571.

ATTRACTIVE BACHELOR suite, large rooms, wall-to-wall carpet, beamed ceiling. Garage, laundry facilities and cable included. $200 per month. Phone 384-1533 or 385-5467.

IN SIDNEY, 3-BEDROOM, RENT $275. 477-7886.

MAY 15TH, 2 BEDROOM CLOSE in, stove, fridge, $235. 595-2153.

NEARLY NEW SIDE-BY-SIDE duplex in Mill Bay, large garden and rural setting, yet easy commuting distance from Duncan or Victoria. Two storey unit has 3 bedrooms plus large lower level which may be developed to tenant's requirements. Families welcome. $340 per month. Phone 479-2821 or 743-9527.

CENTRAL SAANICH, AVAILable June 1, spacious modern, 2 bedroom unit with Panoramic rural view. Raised hearth fireplace, wall to wall carpet, utility area adjoining kitchen. Counter top range and fridge, Balcony, carport, heat and hot water included. Acreage and-or barn also available. 652-3498.

RENTERS, HERE'S A BREAK. Heat and power included in rents of $275 for a beautiful 2-bedrm. suite or $200 for a fully-carpeted ground floor 1-bedrm. suite. Stoves, fridges, washer, dryer. Vacant up and down duplex (new bldg.) Westgate Rlty., 388-9941 Ev. 479-5910, 479-2128.

GARDEN CITY PROPERTY MANAGEMENT LIMITED
2407 Vancouver Street, triplex, available June 1, two-bedroom, $260; Colwood, three-bedroom, almost new, side-by-side, duplex available now, $315. For details, call 388-5194, Monday or Friday.

YOUNG EXECUTIVE
2-bedroom with living room, dining room, den, kitchen, including fridge, Jenn-air range, dishwasher, wall-to-wall throughout, drapes, rent includes heat, light, cable, parking. $350. Available June 1st. 386-8385.

BEACON HILL PARK AND SEA — one block away. Spacious, newly renovated, 1-bedroom duplex, on quiet street with character Oak fireplace, skylight, wall to wall carpet, garden, stove, fridge. For one person, non-smoker, $250. June 1. 385-4855.

3-BEDROOM DUPLEX, FRONT room, dining room, wall-to-wall carpet, fridge, stove, drapes, large basement with drive-in garage. 1190 Munro, Esquimalt, near Saxe Point. View by appointment. $395, water included. 383-6581.

OAK BAY — NEAR JUBILEE Hospital — attractive modern 2-bedroom duplex — full basement — oil heat. Rent $325 to responsible adults.
david burr ltd.
655 Fort St. 384-9335

AVAILABLE JUNE 1ST, $227 TILlicum near Gorge, upper two-bedroom in modern four-plex with hardwood floors. Rent includes heat, appliances, and garage. Suitable for quiet mature couple. No pets. 598-8443.

2-BEDROOM UPPER DUPLEX, fridge, stove, carpet and drapes included, small pet and child over 6 years, welcome, references required, $275 a month including heat and hot water. 388-4678.

SIDNEY, TWO OR ONE BEDroom, stove, and fridge, drapes, wall-to-wall, heat and water included. No pets. References required. $340 and $200 a month. Phone after 5 p.m. 656-2445.

CRAIGFLOWER DISTRICT, 2 DUplexes, $290 and $355. Both 3-bedroom with fireplaces and wall to wall. Close to golf, bus, and Gorge Park. Month free rent. Reference required. 478-2430.

JUNE 1, LARGE TWO-BEDROOM suite in older character triplex. Fridge, stove includtd. Quiet residential area. Garden plot available. would suit two or three working people or couple. $250, 595-3376.

CHARACTER DUPLEX, JAMES Bay, ½ block ocean, 3 or 4 bedrooms, fireplace, large kitchen, new plumbing, wiring, paint, carpets. Washer, dryer, fridge, stove. Lots of room. $395. 479-9987.

$220. JUNE 1ST. TWO OR THREE bedrooms. Near downtown. One child and pet welcome. Heat, hot water, stove and fridge included. 479-4353.

OAK BAY AVENUE
2-BEDROOM SUITE IN FOUR-plex, wall-to-wall, appliances, drapes. Adults only. June 1st. $275. 479-8389.

YEAR OLD, SPACIOUS 2 BEDroom duplex with fireplace, wall to wall, en suite, electric heat, and full basement, rent $350. Phone 477-5138.

BURNSIDE-MAYFAIR AREA
2-Bedroom upper suite in 4-plex, all utilities and appliances included, rent $300. Available immediately. 267 Tolcross. 384-9802 after 5:30.

BRAND NEW 2-BEDROOM SUITE with new stove and fridge. All utilities included. Rent $275. Children welcome. Langford area. No pets. Available now. 478-9216.

2-BEDROOM, SPACIOUS, FURnished, lower duplex, with fireplace, in convenient Lake Hill-Town and Country area. Responsible adults only. $240. 384-4697.

ONE-BEDROOM SUITE, UPstairs, 817 Princess Avenue, 5 minutes from town, adult couple, no children or pets. Heat supplied, $190. Available now. 383-5788.

SUNNY, BRIGHT, 1-BEDROOM, upper duplex, newly decorated, wall-to-wall, heat and water included, $225, available immediately. 595-1493 or 384-2336.

1-BEDROOM SIDE BY SIDE DUplex. James Bay near park. Basement, garage, range, fridge. Available June 1. $190. No pets. 479-3572, evenings.

RENT WITH OPTION TO PURchase, 3 bedrooms, 2 baths, 2 fireplaces, nearly new strata title duplex. Call 382-2621, 9 a.m. to 9 p.m.

UPPER SUITE AVAILABLE June 1st, 1 bedroom older house with character, ideal for single person, all utilities included, $205, 479-8839.

OAK BAY, THREE-BEDROOM, semi-furnished, basement, backyard, near schools and shopping centre. 592-6404.

UP AND DOWN 2-BEDROOM DUplex, $230 per month. Available immediately. 322 Wilson St. 479-5965.

SUNNY ONE BEDROOM UPPER duplex, $125. 6-8 p.m. 382-4946.

3-BEDROOM DUPLEX, STOVE, fridge, water, included. Children welcome. $195 month. Available immediately. 477-0820.

3-BEDROOM DUPLEX AVAILable June 1st, $350, in Esquimalt. 477-2473, after 6 p.m. and weekends.

COLWOOD, 3 BEDROOM, 1½ baths, wall to wall carpet, carport, 2 sundecks. Available June 1st. Call 478-7668.

SIDNEY QUIET STREET, three-bedroom side-by-side, 1½ baths, fenced backyard, available June 1st. 656-7028.

BURNSIDE AREA. REDECOrated 2-bedroom duplex, carport, stove, fridge, children welcome, $295. Available now. 479-6586.

SIDE X SIDE, 2-BEDROOM PLUS den, stove, fridge, drapes, no pets. — Near Woodwards phone 658-8795 morning and evenings $300.

VACANT LOWER 2-BEDROOM, fridge and stove, on bus line, parking, controlled children or pets, $250. 477-9236.

ESQUIMALT: 2-BEDROOM SIDE-by-side, fridge, stove, water, $275, children welcome, available now, 478-3854.

1-BEDROOM DUPLEX, SIDNEY, $225. Water and electricity included. 656-4988.

OLDER 1 BEDROOM SIDE-BY-side duplex, fridge and stove, $200 per month. Phone 383-1621.

FAIRFIELD, SPACIOUS 2-BEDroom upper suite, available reasonable June 1, 595-8795.

TWO BEDROOM SIDE BY SIDE, excellent fairfield location, wall to wall carpet, $300. 592-4181.

SIDE BY SIDE 2-BEDROOM DUplex in Burnside Tillicum, spacious, vacant. 479-6205.

$275. OLD ESQUIMALT ROAD, 2 bedrooms, carpets, fridge, stove. 388-9289.

$275, 3 BEDROOM, LANGFORD, children, pets welcome, available immediately, 598-5836, 383-5083.

ONE-BEDROOM, SIDE-BY-SIDE duplex, $185, no pets, no children, available June 1, 385-1188.

SPACIOUS TWO-BEDROOM DUplex, fireplace plus basement, $215. 6-8 p.m., 382-4946.

VIEW ROYAL 3-BEDROOM WITH fireplace, 1,200 square feet, quality duplex, $325, after 5 p.m. 477-4586.

LOWER 2-BEDROOM DUPLEX, Fairfield, includes heat and hydro. No pets. $335 per month. 598-1727.

MACDONALD PARK, LARGE side, 3-bedroom, redecorated, appliances. $260. 598-4060 evenings.

JUBILEE HOSPITAL — 2 BEDrooms, carport, backyard, $240.75. June 1st. 595-8451 and 477-3156.

210 HOUSES TO RENT UNFURNISHED

BROWN BROS. on BLANSHARD
"People Helping People"
HOUSES

$400.00 — 321 Sabina Place, 3 bedrooms, stove, fridge, washer, dryer, full basement, June 1.

$359.45 — 3447 Cook St., 2 bedrooms, full basement, carport.

$325.00 — 941 McKenzie, 2 bedrooms, plus completely finished basement, drive-in garage, nice backyard, available immediately.

All rents are current.

For further information call:
BROWN BROS. on BLANSHARD
385-8771 (anytime)

FOR LEASE OR RENT: UNIQUE townhome James Bay area. Huge sundeck, two fireplaces, attic family room with skylight. Wall-to-wall carpet, drapes, washer, dryer, fridge, stove, dishwasher and built in vacuum system. $395. 394-9965 or 382-8822.

THREE-BEDROOMS, FIREplace, carpeted, garage and full basement, with fourth bedroom. Large backyard, Crystal pool area. Close to schools and parks. Available June 1, possibly May 15, $325. 385-7807 after 6, or 383-7505 anytime.

3-BEDROOM TOWNHOUSE, 1½ baths, full basement, near university, $350 month. 598-6567 or 386-9719.

GORGE AREA — $350 PER month. 2 bedroom plus 3rd bedroom in basement. Pace Properties Ltd. 595-2413 or 658-8491.

1165 MACKENZIE, 2 BEDROOMS, full basement. Available immediately. $325 per month. Swinerton Stewart Clark Ltd., 385-2481.

690 POLYANTHUS CRESCENT, 3-bedroom home, fridge and stove, full basement, $400 per month. 385-8426.

SIDNEY, 2-BEDROOM HOUSE, close to shopping, bus. All appliances. $300. June 1st. Victoria Press Box 125.

OLDER HOME WITH CHARACter in Happy Valley area, three bedroom, fridge, stove, available June 1st. $300. 478-0245.

TWO-BEDROOM HOUSE ON Shawnigan Lake. Available June 1. $240 per month. Phone 595-4972 or 743-4649.

2½ BEDROOM BASEMENT, wall-to-wall, fridge, stove, drapes. Close to shopping, bus. $280. 478-5235, 479-3811.

ONE OF A KIND. BUY, LEASE or lease to purchase. Deep Cove, seaview. 656-4247.

3 BEDROOMS AT 511 KER AVE. Fridge, stove, drapes included, $285 per month. 384-7839.

ESQUIMALT, NEAR NADEN. Cozy 2 bedroom bungalow, $260. 385-0840, 592-0738.

THE ACES® ON BRIDGE
by IRA G. CORN JR.
TEAM CAPTAIN

Today's hands were played in a challenge match between The Aces and a team headed by Edgar Kaplan of N.Y.C. Match your game bidding judgement with that of the experts and compare your results.

Question No. 1: You are South, opponents vulnerable, and hold:

♠ J 10 9 3 5/-A
♥ A 9 8 5
♦ 10
♣ A J 7 5

What do you bid after?

South	West	North	East
Pass	1♦	Pass	2♦
Dbl.	Pass	3♥	Pass
?			

Answer: An aggressive four hearts is a winner; pass misses a fortunate game. The entire hand:

NORTH 5-12-B
♠ K 7 4
♥ Q 10 7 6 2
♦ Q 9 5
♣ K 9

WEST
♠ Q 8 5
♥ K 4
♦ A J 8 6 4
♣ Q 10 4

EAST
♠ A 6 2
♥ J 3
♦ K 7 3 2
♣ 8 6 3 2

SOUTH
♠ J 10 9 3
♥ A 9 8 5
♦ 10
♣ A J 7 5

In the match, Ace Bob Wolff continued on to game and had no trouble making it when the spade finesse worked and there was only one heart loser. Kaplan and Norman Kay of Philadelphis stopped at three hearts, making four, and the optimists picked up a game swing.

Question No. 2: You are South, both vulnerable, and hold:

♠ A 9 7 6 3 5-12-C
♥ K J 10 2
♦ Q
♣ A 9 8

What do you bid after?

South	West	North	East
1♠	Pass	2♠	Pass
?			

Answer: Pass is a loser; make a major suit game try for a winner. The entire hand:

NORTH 5-12-D
♠ Q 4 2
♥ Q 8 7 3
♦ K 9 7 6
♣ K 6

WEST
♠ K J
♥ 9 6
♦ A 10 5 3
♣ Q J 10 4 2

EAST
♠ 10 8 5
♥ A 5 4
♦ J 8 4 2
♣ 8 7 5

SOUTH
♠ A 9 7 6 3
♥ K J 10 2
♦ Q
♣ A 9 8

In the match, Wolff once again was in a close aggressive game which the opponents missed. Wolff played in four hearts and, with the spades behaving nicely, he lost only a spade, a heart and a diamond, making four. In the replay, Kaplan and Kay played in two spades and another game swing went to The Aces. The moral? Always bid a close game when the key suits are going to be accomodating.

210 HOUSES TO RENT UNFURNISHED

Western HOMES Ltd.

1037 Cloverdale Avenue 386-3494

Townhouses JAMES BAY

Brand new 2-bedroom townhouses with basement. With fridge and stove; $350 per month. Without appliances: $330 per month.
CEDAR HILL — 3-bedroom home near shopping and transp. Rent $375 p.m.
SOOKE — 3-bedroom duplex with rec. room, two fireplaces, lots of storage. Nearly new. Available now. $350.
CEDAR HILL — Three-bedrm. townhouse. Available now. $325 p.m.
CITY — 4-bedroom character house with basement, close to shopping, schools, etc. $350 per month.
SAANICH — Main floor & bsmt of character home, f.p., $300 p.m. — students welcome.
MOUNT DOUG — 3 bdrm home, available June 1st. Rent $358.45.
QUADRA/HILLSIDE — 1 bdrm duplex. Rent of $304.15 includes fr. & st., f.p. and bsmt. Avail. June 1st/77.
COLWOOD — 3-bdrm. suite on main floor of newer house plus part of basement. Rent $350 includes fridge, stove, dishwasher and washing machine. Avail. July 1st, 1977.
EXECUTIVE HOUSE — SECLUSION — Fully modern 4-bdrm. home in high Cook area with view. This home is not the type normally on the rental market and has too many features to mention. $425 per month to a tenant with excellent rental references.
WESTERN HOMES LTD.
386-3498

DELUXE 3 BEDROOM TOWNHOUSES
"MORNINGSIDE WEST"
GORDON HEAD AREA
1½ bathrooms $325
1 and 2½ bathrooms $350
Exceptional soundproofing, low cost oil heating, w-w carpets, full basement, fireplace, free water and cablevision, washer, drier, fridge, and stove in each unit.
Contact Mr. or Mrs. Turner 477-3481
Byron Price & Associates Ltd. 385-2458.

VACANT. 2-BDRM. SIDE IN beautiful modern duplex on ½-acre lot. Stove. Fridge. Sundeck. Basm't. Garden. TV antenna Parking. No pets, to children. Retired couple preferred. 1-yr. lease or longer. Reduced to $275. Near the beach in Shawnigan. Lakeview. SHAWNIGAN REALTY LTD. 743-5311. J. Ettema. 743-2607.

FAIRFIELD, ONE BLOCK TO beach. Architect remodelled character house. Living room with central fire, oak panelled dining room, 3 to 5 bedrooms, sundeck off master. Sea Viewing room, T.V. room, half basement, 1½ baths. All appliances, some furniture. Available July 1 for 13 months. $450. 385-0634.

THREE-BEDROOM HOUSE PLUS one in basement, close to schools and shopping centre, across Allenby Park, carpeted, drapes and stove, wired for washer and dryer. Available Immediately. $400. 598-1246.

ROCK BAY AREA — OLDER 4-bedroom, 2-bath home. Separate workshop. $400 per month. Bill McCarter, 592-3970. Henderson Realty Ltd.

IN SOUTH OAK BAY, ON TRANsit road, 3- or 4-bedroom, large kitchen and dining room, rec room, all appliances, two baths, near Windsor park and ocean. $450 per month. 592-3605.

AVAILABLE IMMEDIATELY. Town and Country area. Large 2-bedroom basement suite, carport, park at rear, children welcome. Utilities included. Phone 479-3474 after 5 p.m.

1 YEAR OLD 3 BEDROOM home, wall to wall carpet, dishwasher, fridge, stove, washer and dryer. Available July 1st. $425. per month. References required. 479-2597 after 6 p.m.

BEAUTIFUL 3-BEDROOM HOME, Cedar Hill area, cathedral entrance, large living room with fireplace, and dining room, $435 per month. Call Royal Trust Company, 388-4311.

LANDSDOWNE AREA, 3-BEDroom house over 1600 sq. ft., wall to wall, fireplace, sundeck, fridge and stove, close to all amenities, $395. June 1st. 598-7219 after 1:30 p.m.

EXECUTIVE HOUSE, 3-BEDroom, large living room, separate dining room, carpeting, drapes, stove and fridge. Sundeck with beautiful view, near own and Country, rent $395. 477-7886.

MODERN, WELL CARED FOR 4 bedroom, 2 bathrooms, stove, fridge, dishwasher, broadloom throughout, family room and planted vegetable garden, $375. Sidney available June 1st. 479-4520.

SPACIOUS, NEW, FULLY CARpeted, three-bedroom in Colwood. $350. Lease desirable. Large yard, carport, sundeck. Close to schools. Ideal for young family, 658-8331 anytime.

END UNIT TOWNHOUSE
One block from Jubilee Hospital, 3 bedroom, 1½ bath, stove, fridge and drapes. Very clean, 1500 sq. ft. Available now. $400. 477-9897.

AVAILABLE IMMEDIATELY 3-bedrooms located at 4118 Glanford 1½ baths, laundry and workshop, sundeck and carport, $300 per month. Call Gary 383-4739. 5-9 p.m.

3-BEDROOM, 1½ BATH FAMIly accommodation. 9-840 Craigflower, $325 PM, all appliances included. Grant MacFarlane, 479-8528, Victoria Realty Ltd.

ACROSS FROM COLWOOD GOLF Course, brand new 3 and 2-bedroom townhouses. $375 and $350 month. Appliances, curtains, fireplace. 658-5133.

3 BEDROOMS, DRIVE-IN garage, full basement, oil heat, fireplace, stove and fridge, hardwood floors, $375 per month. 592-1758, references.

3 BEDROOMS, FULL BASEment, close school and town. Family with good references. No pets. $275. 384-4007.

FOR RENT, 4-BEDRM HOME
In Northridge area, excellent family location. $385 per month. Phone Jim Webber, 382-7276. T&C Realty.

1-BEDROOM WATERFRONT, reasonable rent in exchange for light caretaking, over 50., P.O. Box 474, Sooke.

ESQUIMALT 2 OR 3 BEDROOM, basement, available June 1st. Adults only. No pets. Reference please. $290. 386-0394.

WATER VIEW, THREE BEDrooms, fireplace, basement, near facilities, $390. 478-1310.

WOOLCO 3-4 BEDROOM HOUSE, available now, phone before noon, 382-0045.

3-BEDROOM, NEW UPPER house, 1½ bathrooms, laundry room, $350. 479-9126.

PANORAMIC SEA VIEW, 3-BEDroom home on large lot, available Aug. 1st. Lease preferred. 658-5580.

3-BEDROOM, MAIN FLOOR, Langford, $275, plus half utilities, no pets. 478-8985.

2-BEDROOM HOUSE, WALL-TO-wall, no pets, Town and Country area, call after 6. 479-8111.

LARGE EXECUTIVE 4-5 BEDroom, den, garage 1853 Hillcrest, $650. 477-0038.

MODERN 3-BEDROOM, 1½ bath, country, $300 per month. 477-4531.

2-BEDROOM ON BURNSIDE, $250 month, no pets, adults only. 477-2171, 386-0015.

LOG HOUSE WITH LAKE FOR rent. Unfurnished. Highland district. 478-3058, after 7 p.m.

2-BEDROOM HOME ON acreage in Gordon Head, quiet location, good view. 477-5317.

2-BEDROOM HOUSE WITH large fenced yard. Children welcome. $355.00 per month. 477-0011.

WATERFRONT EXECUTIVE, 4 beds, 2 baths. Rent or lease to purchase. 595-8967, 478-9929.

JUBILEE AREA, MODERN 3 bedroom full finished basement, $350 per month, 477-6786.

3-BEDROOM HOUSE, UNIVERSIty area, 383-9675.

TWO BEDROOM COTTAGE FOR rent. No children or pets. 642-3287.

FAMILY HOME POLYANTHUS Cres. 4 bedrooms, 1½ baths, bright family room, wall to wall throughout, fenced yard. Quiet street, very close to elem. school, bus line, and shopping, avaiable July 15th for 8 months, $450. 479-5118.

CEDAR HILL, SECLUDED IN Oaks. Bright spacious rooms: 4 bed, 2 bath, dining, recreation. Sundeck. 15 years old, excellent condition. Appliances. Near schools, bus, shopping. $485. References. Available June. 383-6071.

GARDEN CITY PROPERTY MANAGEMENT LIMITED
Gorge Road West, two-bedroom home with full basement, available now, overlooking the park, $350. For details, call 388-5194, Monday or Friday.

RENT TO PURCHASE, REVEnue property, 3 bedrooms on main floor, $350 includes utilities. 2 bedrooms down now rented. Fridges, stoves. Gorge area. Take over financing. Call 658-5349.

TWO BEDROOMS, LIVING room, large kitchen, bath room, full basement, garage, nice fenced yard, newly painted, one block to Simpson Sear's, Shelbourne St., possession June 1st, $320. 477-7614.

MARIGOLD, GRANGE AREA, 3-bedroom, finished basement, all appliances, lease available July 1st, $360. Wilson's Rental Management, 382-3941.

SALTSPRING NEW 1-BEDROOM cottage, large sundeck, carport, rumpus room and utility room. Use of private lake. $275. 112-653-4237.

HOUSE FOR RENT, 1620 BAY Street, two blocks from Jubilee Hospital, $305 a month. Call 385-1306. Ask for John Tenner, or 479-9563.

GONZALES BAY AREA
4 bedroom +, full basement, fireplace, fridge and stove, small garden, $350 monthly, available May 15th. 383-2850.

FOR LEASE 8-BEDROOM 6-bathroom very secluded character Rockland mansion, as 18-bed rest home, guest home or whatever? Call evening 595-8845.

54 HAMPTON, 2 BEDROOMS, large living room, full basement. Hot water heating system. Fridge, electric stove. Available now. $275 month. 384-3015, 385-6379.

6 BEDROOM HOUSE, ½ HOUR from Victoria. P.O. Box 10 R.R. 7 Munns Rd., Victoria.

MOUNTAIN TOP CABIN, ½ hour from Victoria, P.O. Box 10 R.R. 7 Munns Rd., Victoria.

ONE BEDROOM HOUSE TRAILer off Happy Valley Road, stove and fridge; rent, $175. 478-5260.

CEDAR HILL, 3 BEDROOMS, fridge and stove, 595-0487.

211 HOUSES TO RENT FURNISHED

SAANICHTON
Modern half-duplex, 7987 Galbraith Crescent, three bedrooms, full basement, fridge, stove, washer, dryer. Available immediately. $425 per month. 652-558.

Modern three or four-bedroom home, 7965 Galbraith Crescent, full basement, kitchen, with eating area, dining and living room, 1½ baths. Available immediately. $400 per month. 652-2578 or 592-5528.

BRENTWOOD
Two bedroom, no basement, separate garage, close to shops etc., 7147 West Saanich Rd. Available immediately, $325 per month. 652-5598 or 652-3991.

ROCKLAND AREA, SUBSTANtial old family home, suit executive, professional family. 4 plus bedrooms, 3 plus bathrooms, large grounds. $700 per month, gardener included. 1-year beginning 1 Sept. Please phone Swinerton Stewart Clark Ltd., 385-2481.

FROM JULY 3RD TO AUGUST 27th — suitable for a couple, Oak Bay, vicinity of the village, reduced rent for care of two Siamese cats, references required. 592-3940.

THREE BEDROOM HOME, HIGH Quadra. Fully furnished for July and August, reliable mature adults only, equires some garden maintenance, all modern conveniences. Rent negotiable. Phone 382-9300.

FOR RENT, FURNISHED 2-3 bedroom house on 1 acre Mayne Island, $175. Consider selling or trading for Vancouver Island property. 385-1583.

SECLUDED A FRAME OVERlooking Magic Lake, North Pender Island. Partially furnished, minimum one year lease, $160 per month. References. 479-2327.

THIS 2 YR. OLD 3-BEDROOM home is available immediately. All appliances and modern furniture included. $395 month plus utilities. Mr. MacLeod — 595-4273.

FOR SUMMER MONTHS, BEAUtiful, spacious old home, fully furnished. South Fairfield. 388-7690 or 388-7659.

BRENTWOOD BAY
Waterfront, 2 bedrooms, weekly or monthly to September or long-term, $350 monthly, 592-7764.

3-BEDROOM FURNISHED house and 1-bedroom furnished suite. Close to Woodward's and schools. 386-7896.

212 HOUSES WANTED TO RENT

CAN YOU HELP US? RESPONSIble couple with 2 young children and 4 legged Nanny need a cozy 2-4 bedroom home in the Elk Lake-Claremount School vacinity. Fenced in yard and on a quiet street, would be perfect, with occupancy July 1st. Thank you. 478-0023.

PLEASANT CLEAN
Family requires, 3-4 bedroom home, preferably with acreage and workshop area. These people have been my tenants and I will vouch for them. Please call Peter Bardon at 592-2431 or 598-5287 Landsdowne Properties.

UNIVERSITY OF VICTORIA INstructor and family require 2-3 bedroom home, in rural area, minimum of 1 year beginning July 1st, have references. Will improve grounds for rent concession. Box 424 Lake Cowichan, 112-749-3147.

NEWLYWED CHRISTIAN COUple require small 2-bedroom home, good care of home and yard is assured. However budgeted, range, $200-$250 per month. Please phone 386-0605 anytime.

THREE OR FOUR BEDROOM home required by September '77 to lease, preferably with option to purchase, Uplands area desired. Please reply with all particulars to Victoria Press Box 52.

TWO RESPONSIBLE WORKING adults need secluded two- or three-bedroom house for June 1. We have cats, prefer country setting. References available, 592-7155.

NEEDED FOR JUNE 1. COTtage or house in Brentwood or Saanich. Appliances an asset, $150 to $230. Will consider caretaking in return for low rent, 386-6430.

JUNE 1ST: HOME IN BRENTwood Bay, preferably with appliances, close to schools and shopping, $350 to $400 per month. Call 383-3683, 652-2862.

GARDNER, WIFE AND BABY require 2-bedroom house with garden and workshop, prefer fireplace, Central Saanich or city. Approx. rent $300. 384-7235.

AMBULANCE EMPLOYEE REquires one or two bedroom older character home. 384-2388, 595-1421. Ask for Jim.

PROFESSIONAL COUPLE WITH 1½ dogs seeks quality home to rent, for 5-6 months. 385-0136, after 5 p.m.

COUPLE URGENTLY NEEDS one or two bedroom house, appliances. Preferably furnished, out of town. $200 - $300. 748-2020.

TWO RESPONSIBLE COUPLES with children seek 4 bedroom home with acreage, 598-7346—478-0048.

FOR JUNE 1ST, SINGLE PROfessional wants one bedroom home or cottage in Saanich Peninsula. Please phone Collect 536-1871.

QUIET MARRIED COUPLE IN 50s want to rent 2-bedroom house in Sidney for June 15 or July 1st, Victoria Press, Box 150.

FAIRFIELD AREA, LARGE housekeeping room for quiet working person. 382-0535.

215 HALLS, WAREHOUSES, STORES and OFFICES TO RENT

PRIME RETAIL SPACE AND warehouse with own parking. Up to 3,300 ft. Also 2700 ft. office. Will subdivide. Available now. 383-8774, 382-1234.

COMMERCIAL SPACE FOR lease. 1,200 sq. ft. fronting on Hillside. 388-5043, 382-1678.

REALSPAN PROPERTIES LTD.

1031 VANCOUVER ST. 388-6454

WE SPECIALIZE IN LEASING

OFFICE
1234 ESQUIMALT RD. Join Westcoast Savings Credit Union in Esquimalt's finest professional building. Air conditioned, parking.

NANAIMO ST. — Fully partitioned and ready for occupancy. Areas from 2000 sq. ft. in this new, air-conditioned building.

HILLSIDE AND DOUGLAS. Low rental rates and ample parking plus central location.

700 BLOCK FORT ST. — Quality building in Financial core, good exposure. REASONABLY PRICED.

LANGLEY ST. — Gov't and Broughton — Excellent location — Ground Floor — good retail or office use.

NEW, LOW COST OFFICE SPACE — Units as low as 1,000 sq. ft. up to 6,000 sq. ft. Built especially for those who don't require a downtown location, or public exposure. Just off Douglas-Mayfair shopping area. Only $4.50 per sq. ft.

WAREHOUSE
LAMPSON ST. — Very attractive new building: ideal for wholesale. Good exposure and parking.

DOUGLAS ST. Just being finished. Fantastic exposure to high traffic count. 5000 sq. ft. Available June 15.

HILLSIDE AVE. 3700 sq. ft., large loading door, 20-ft. ceiling height.

MAYFAIR AREA — Easy access, in units of 1,000 sq. ft. or 2,000 sq. ft. — good warehouse and supply area. Suit most clients who require storage and-or retailing.

If these don't satisfy your requirements we have numerous other listings available.

R. I. MURPHY
B. H. DOVEY
J. F. COLWELL
388-6454

BROWN BROS. on BLANSHARD
"People Helping People"

STORE-FRONT OFFICE OF RETAIL PRIME YATES STREET LOCATION, CLOSE-IN. EXCELLENT EXPOSURE. TASTEFULLY DECORATED. $300 PER MONTH.
ALAN U. POTTER
598-1864 or 385-8771
(anytime)

BROWN BROS. on BLANSHARD
"People Helping People"

STORE OR OFFICE SPACE
$350.00 — Store or Office Space for rent, 2600 Block Quadra Street, heated, 790 sq. ft. available June 1st.
For further information call:
BROWN BROS. on BLANSHARD
385-8771 (anytime)

BROWN BROS. on BLANSHARD
"People Helping People"

STORE-FRONT OFFICE OR RETAIL PRIME YATES STREET LOCATION, CLOSE - IN. EXCELLENT EXPOSURE, TASTEFULLY DECORATED, $300 PER MONTH.
ALAN U. POTTER
598-1864 or 385-8771 (anytime)

NOW LEASING!

A wide range of listings for all types of stores and offices. If we haven't got it we'll find it at no expense to you.
RICHARD TALBOT
ANGLO CANADIAN
REAL ESTATE and MANAGEMENT
200 764 YATES STREET
386-8855

PENTHOUSE SUITE
2300 SQ. FT.
SPACIOUS SUITE OF OFFICES, WITH LARGE GENERAL AREA, PRIVATE OFFICES AND DRAWING STUDIO. Panoramic view of city. Suitable for engineers, drawing office, etc. Rent $875 per month.
ROYAL TRUST CO. 388-4311

SUMAS-GARBALLY RD. AREA

676 SUMAS ST. Wholesale STORE FRONT warehouse complex, 1500 sq. ft. $440 PM on a lease basis. Attractive building with excellent exposure. Rear loading entrance. Available May 1. Mr. D. Munro, Victoria Realty Ltd. — 386-3585.

FOR RENT
165' ON DOUGLAS
Property near Mayfair of approx. 27,000 sq. ft. with building, including modern offices and reception areas, approx. 2800 sq. ft. on one level. Further details by phoning Mr. Anderson at 382-2761, 9-5.

WAREHOUSE

New Condominium Warehouse from 1,300 to 4,700 sq. ft. for lease or sale. Good location. Contact Tom Slemko, 382-2134.
FARMER INVESTMENTS & REALTY LTD.
825 Bay Street

AVAILABLE NOW
1200 sq. ft. of bright office space with a view of the water. Located at 939 Esquimalt Road (Upstairs) — $375 per mo. Heat, light and water included. For details and viewing call Harold Gardner, 385-7721. GARDNER REALTY LTD.

APPROX. 1800 SQ. FT. WAREhouse or manufacturing, $450 per month. Also approx. 1800 sq. ft. office space with air conditioning, $630 per month. Both suitable for retail or wholesale. 400 sq. ft. ground floor office space. $125. Ample parking. Phone 388-6474 or 592-2142.

SHOP-WAREHOUSE
Three stall garage converted to shop, warehouse, office. Suitable for contractors or? $400 p.m. share parking and gaspump. Call Bruce Klaver at Western Homes Ltd., 386-3494 (24 hrs.)

I WILL PAY
Warehouse or shop. 2,600 sq. ft. for rent. Light industrial. 628 Alpha St. Usual rent is $780. I will pay $200 until lease expires in fall. May is free. Call Mark at 386-8848 or 478-7975 after 6 p.m.

DOUGLAS ST. STORE
Large prime retail store for lease. Main floor, 2588 sq. ft. with 653 sq. ft. mezzanine, plus basement (2588 sq. ft.) Located at 1410 Douglas, contact M.E.P.C. 383-4168.

SEASPRAY PROPERTIES LTD./REALTORS

RETAIL SHOPS
PRIME DOWNTOWN — ON Douglas St. near City Hall. Over 2500 sq. ft. plus basement with rear loading. A major downtown location.
QUADRA CENTRE — 4100 sq. ft. ground floor — can be 1600 plus 2500 sq. ft. Good exposure and parking. 3960 Quadra at McKenzie Ave.
QUADRA and HILLSIDE — 1250 sq. ft. Air conditioned and carpeted. Excellent parking.
STADACONA CENTRE — Oak Bay Junction. Available late summer '77. 30 shops from 250 sq. ft.

OFFICE SPACE
QUADRA CENTRE — Quadra and McKenzie.
QUADRA and CALEDONIA — Ground floor.
NORH DOUGLAS — storefront.
DOWNTOWN — super old brick, fully renovated.

WAREHOUSE SPACE
ALPHA ST. — 2350 sq. ft. near Mayfair. Excellent downtown warehouse. Front and rear loading doors.
CECELIA ST. — 6600 sq. ft. New space.
386-3124 R. D. LAW 478-9474
386-3124 J. COLWELL 479-4670
1911 QUADRA STREET

Park Pacific

GROUND FLOOR RETAIL AVAILABLE NOW
Modern New 5-Story Building
—740 to 4,000 sq. ft.
—Central Location
—Professionally Finished
—Present Tenants Include—Fed. and Pro. Gvt. B.C. Tel. Lfe Offices Accounting Firms and Restaurant.

RENT INCLUDES
—Heat, Hot Water, Air Conditioning
—Drapes and Carpet
—Partitioning to requirments
—Reserved Parking.

PARK PACIFIC APARTMENTS LTD.
388-5491

NEW WAREHOUSE FOR LEASE
One block off Douglas Street. Area available: 3,000 sq. ft., sprinklered, automatic levellers.
HILLSIDE AREA
Newly decorated and carpeted office to rent, 1045 sq. ft. Available immediately at $450 per month.
JAMES BAY
Store approx. 450 sq. ft. — $235 per month. Office or store — 600 sq. ft. — $346 per month.
JUBILEE
Store and-or office space from $280 to $602 per month.
OAK BAY AVENUE
Store $280 per month.
For information regarding any of the above properties phone:
GIBBY McLEOD at 598-3021.
JACK MEARS
OAK BAY REALTY LTD.

Harbour Towers
AVAILABLE JUNE 1
1-Bedroom, 650 Sq. Ft.
385-2405

TOWN & COUNTRY

667 sq. ft. OFFICE AREA. Excellent exposure, separate entrance. Across from TOWN & COUNTRY shopping centre. $360 Per month, Mr. D. Munro, 386-3585, Victoria Realty Ltd.

FOR RENT
QUADRA, McKENZIE
600 to 3000 ft. Prime ground-floor office space. Abundant parking. Ideal for Bank, Insurance, Real Estate. Full exposure to 35,000 daily traffic count.
NORTHERN PACIFIC REALTY LTD.
479-1687

FOR RENT
Available June 1st, a large fenced area, approx. 11,000 sq. ft. suitable for storage, in the vicinity of Douglas and Topaz. Reasonable rent. Contact Mr. Anderson at 382-2721.

WAREHOUSE SPACE WITH ADJOINING OFFICE AREA, ALL GROUND LEVEL. TOTALS OVER 1,000 SQ. FT., INCLUDES LARGE SLIDING DOOR, WASHROOM FACILITIES, GOOD PARKING AREA. CALL NOW: MR. ANDERSON, 382-2721 or 477-4985.

AVAILABLE JUNE 1ST, BRIGHT OFFICE CENTRALLY LOCATED. APPROX. 300 SQ. FT. RENTING FOR ONLY $100 PER MONTH, INCLUDING GOOD PARKING FACILITIES. CALL MR. ANDERSON 382-2721.

STORAGE LOCKERS
Individual lockers, store furniture, office records, surplus stock, various sizes, starting $18 month and up, phone Bob, 388-5714, 824 Johnson.

NEW OFFICE SPACE VICTORIA, near Arena. 2,500 sq. ft., ground floor, air conditioned. At $3.50 a ft. Esquimalt new building 1,500 sq. ft., ground floor at $2.50 a sq. ft. 386-0832 9 to 5 p.m. or 477-3974.

3600 SQAURE FEET RENTAL space available with frontage on Esquimalt Rd. All ground floor, lots of parking. Attractive building. 652-3572 evenings.

WAREHOUSE — 3200 SQ. FT. LOcated at 2070 Henry Street, Sidney. Rent $650 per month.
GARDNER REALTY LTD.
H. A. Gardner — 385-7721

STORE FOR RENT
Nice corner location in Burnside at Tillicum Shopping Centre. Approx. 2,000 sq. ft. $750 per mo. Phone 388-6264 or 386-6161.

DOCTORS' OFFICES
Near Jubilee, partially partioned 600 s.f., 1000 s.f. or 2000 s.f. 595-2434.
Kilmarnock Holdings Ltd.

BEACON PLAZA — SIDNEY
1000 sq. ft. in covered mall. Doctors, dentists, chiropractors or real estate. Attractive rates. Phone evenings, 592-6282.

FOR RENT AT 537 EAST BURNside Road. Office space or 1-bedroom suite, also 1-bedroom suite, 645 Battery, James Bay. 383-8133.

RETAIL SPACE
900 Sq. ft. street level. Esquimalt. $275 per month. Two months free. 382-8613, 656-2185.

ATTRACTIVE OFFICE AND Warehouse space for rent. Heat, light and parking included. 383-7141.

RETAIL-WAREHOUSE, GROUND floor, 3000 feet at $3.00 foot. 824 Johnson. Days 388-5714, nights 598-3955.

OFFICE-WAREHOUSE UP TO 3500 ft. at $2.00 foot, second floor, 824 Johnson. Days 388-5714, nights 598-3955.

APPROXIMATELY 450 SQ. FT. of commercial office space in a new building. $132 per month includes utilities. 386-8881 or 658-8893.

NEW OFFICES
Oak Bay Avenue, excellent parking, 500-2000 square feet, very reasonable. Phone 595-4333 or 656-3675.

STUDIO, PART-TIME, CENTRAL. For dance instruction, acting, yoga, other, Dance, energy, 384-3841. 1322A Government.

HILLSIDE AND CEDAR HILL area, approx. 1,000 sq. ft., store or office or storage, $200 per month. 595-4231.

WANTED — STORAGE SPACE to store used lumber, call after 4, 598-1105 or after 8, 595-4516.

FOR RENT: 969 SQ. FT., NEW, toilet, carpeted, 2727 Quadra, $500 per month, 386-8756.

APPROX. 500 SQ. FT. OF OFfice with parking space. Near the Town and Country Shopping Centre, banks, shops, post office and main roads. Contact Mrs. Bureau, 388-5522.

HILLSIDE-BLANSHARD AREA
Small private office or large private office. Carpeted, air conditioned, receptionist and answering services available. Mr. Simms, 9-5, 386-3414. OK Trucking.

233 MORTGAGE LOANS and INSURANCE

1ST-2ND-3RD Mortgage Money

Immediately available whether your home is paid for or not.
NO AMOUNTS TOO SMALL OR TOO LARGE
EXAMPLES:

AMOUNT	PAYMENT
$5,000	$45.55
$7,500	$68.36
$10,000	$91.11
$12,500	$113.90
$20,000	$227.85

25 Yr. Amort—5 Yr. Term
INTERVIEWS in the PRIVACY of YOUR OWN HOME
W. A. (Bill) Hodgson
385-4528
Byron Price and Associates Ltd.

Household Realty
SECOND MORTGAGES
No Bonuses
No Brokerage Fees
No Finder's Fees
FAST SERVICE
Come on in or call the nearest office of Household Finance. Ask for Mortgage Services
1218 Douglas Street
382-8156
3459 Saanich Road
386-3226

NEED MONEY??
TO BUY — BUILD — REMODEL — REFINANCE
1st — 2nd — Equity Mortgages Arranged or Purchased
—AGREEMENTS FOR SALE PURCHASED OR SOLD
—BUILDERS INTERIM FINANCING ARRANGED
—We Loan in ALL AREAS Including UP-ISLAND
—For Quick Courteous Confidential Service Call Don MacGillivray.
Seaboard Properties Ltd.
3947A Quadra Street
Telephone 479-7138

1st AND 2nd MORTGAGE LOANS ANYWHERE IN B.C.
Cash valuations on existing mortgages or agreements given without obligation.
Douglas Hawkes Ltd.
990 Blanshard St., 384-7128

PROMPT SERVICE
Prime rates from 9¾% 1 year term .2, 3, and 5-yr. terms available. Call for appointment, or details. Realtor inquiries invited, LARRY BROOKS, AL McDONALD, 382-9191.
382-9191, BOB COCHRANE 477-0141

CANADA PERMANENT TRUST COMPANY
10 - 10½% MORTGAGES
No prepayment Bonus. 1st Mortgage Money Available immediately with choice of terms 1-5 years.
Call
P. R. BROWN & SONS LTD.
762 Fort St. 385-3435

WANTED
$20,000 1st Mortgage at 9% per annum payable at $200 per month. Oak Bay residence valued at $100,000. Excellent covenant. Call 598-8664. Fred Carver, Henderson Realty Ltd. 385-9741.

MORTGAGES
Quick decisions on interim, short- and long-term commercial, residential and industrial applications.
ROBERT ELLIS
NORTHERN PACIFIC REALTY LTD.
479-1687

LOW COST
Residential and commercial mortgage financing.
RAE INVESTMENTS
388-7891, evenings 479-1475 Mr. Green.

13% 2nd
$26,000 available to good covenant. GLENN NICHOLLS 598-7689 or 592-2431, Lansdowne Properties.

MORTGAGES
Bought and Sold
Boyd Sadler
FARMER INVESTMENTS AND REALTY LTD., 382-2134

Funds available immediately for 1st and 2nd mortgages. Contact:
david burr ltd.

234 MORTGAGES FOR SALE

1ST 18%, 1-YEAR TERM, INTERest monthly.
1st, 13¾%, 5-year term, interest monthly.
2nd 13%; 5-year term, P. and I monthly, 20 Y.A.
1st $200,000, 11¾%, 5-year term, P and I monthly, 2 5Y.A.
ROBERT M. GEDDES
PRINCIPAL MORTGAGES LTD.
479-1687

2 GOOD NANAIMO FIRSTS, $20,000 at 14 per cent, $25,000 at 13.5 per cent. Second mortgage $5,000 at 16 per cent, Lakeview Mortgage Corp., Suite 104, 1208 Wharf Street, 388-4334.

AGREEMENT WITH CLEAR title on four 10-acre lots on Galiano Island. Face value $71,000 at approx. 30% interest. Due April '78. Phone 592-7400 after 8 p.m.

235 WANTED TO BORROW

CONSIDER
Well secured 14½% to 18% returns on short- and medium-term mortgages. Amounts from $5,000 placed readily giving a steady yield.
ROBERT ELLIS
NORTHERN PACIFIC REALTY LTD.
479-1687

240 BUSINESS OPPORTUNITIES

PRINTERS—STATIONERS
NANAIMO
Vancouver Island
Located in city centre — showing good gross — owners retiring — price includes equipment, stock and dockets. Asking $43,000. Contact Barclay Forsyth at 754-2311 (collect) or write Nanaimo Realty Co. Ltd., 17 Church Street, Nanaimo, B.C.

TERRIFIC OPPORTUNITY

Owner moving up-Island, offers his delicatessen and specialized meat business in downtown area of Victoria. Asking price $96,000.
336-2111 D. BECKNER 477-4994
MONTREAL TRUST

DRILLING AND BLASTING BUSIness with equipment for sale, has shown good returns for 30 years, little competition. Victoria Press, Box 110.

ATTENTION BARBERS AND hairstylists, beautifully kept, well established, 2-chair barber shop in prime downtown location. Victoria Press box 40.

LICENSED BOARDING HOUSE
Older house in excellent condition, 2 rooms, plus living room, dining room, kitchen. Only $63,900. Financing available. 595-4482.

FULLY EQUIPPED HAIR STYLING SALON FOR RENT IN OAK BAY. VICTORIA PRESS, BOX 151.

VDP

Large Deluxe Retirement Home

We are privileged to offer one of the oldest established and best located retirement homes in the City. The owners wish to retire and have placed a realistic price on the business. The purchaser will have to be acceptable to the community care licensing board and have at least $100,000. The price is based on twice the gross income and is 6% less than the assessed value. Genuine parties will be given full details and shown C.A. statements. Interested parties call Mr. Gaddes.
Office 386-1381 Res. 598-2465
Vancouver Island Development Corporation

LAKEFRONT TRAILER COURT

15 Mobile Home sites and 44 camper sites plus a good 4-bedroom home for the owner and 2-bdrm. cottage located on over 4 acres of beautifully landscaped lakefront property only minutes from Victoria. Asking less than replacement cost at $300,000. Financing available.
Don Oakes 478-4334
B.C. Land 478-5588

THE HOPE BAY GENERAL STORE
This historic store at Hope Bay, North Pender Island is looking for a new owner. The property consists of the store building, a warehouse, waterfront lot, store fixtures and equipment. The business requires energetic management to revitalize what has been an integral part of island life since the early 1900s. Asking price is $59,500 plus stock; call Rod Scott, 537-5056 days or 629-3435 evenings. Jeffs Realty, Box 750, Ganges, B.C. V0S 1E0.

DAY CARE

$44,500. Large home set up as Day Care Centre. Has proper fire-escape, smoke and fire detector, sprinkler system, emergency lighting, complete metal fence. Could make a home and business combination. ML 24827.
ROY ANDERSON
477-5057 385-3435
P. R. BROWN & SONS LTD.

SMALL GROCERY

Small grocery store and living accommodation. Close to proposed new hospital and overlooking Portage Inlet. Very attractive and comfortable living area with 2 bedrooms, living room with fireplace and kitchen with built-in stove and oven. Store is operated on short hours presently and could be expanded. For further details:
386-2111 WELLS HOOKER 652-3634
MONTREAL TRUST

CARDS & GIFT SHOP

1345 sq. ft. in a first class mall. Coutts Hallmark line. Asking $60,000 including stock, beautiful fixtures. A first class operation with a net of $26,000 before wages. Financial statement and information from:
385-7721 Cliff Salmond 477-3626
GARDNER REALTY LTD.

ESQUIMALT REVENUE
Try your trade as down payment on two modern SXS duplexes. Each is located on its own lot, sharing a common driveway, making a family ownership desireable. Vendor will finance at the asking price of $137,500. M.L. For details call:
STAN JAMES
595-2961 OFF. RES. 592-3740
NATIONAL TRUST CO. LTD.

RETAIL SEAFOOD SHOP
This thriving seafood business is located in the heart of downtown Victoria. Excellent 5 yr lease and ample parking. Owner will train purchaser and assist in change over. Profit and loss statements available on request. $25,000.
386-3231 Carole Borgens 478-5963
384-8075 pager 271
BLOCK BROS. REALTY LTD.

FULL SERVICE
FULL PROFITS
We have all the details on this Up Island hotel operation. It will pay you to investigate — NOW — the season is starting soon.
595-5171 JACK GRANT 477-8172
595-5171 TED BROWNE 658-8412
Canada Trust

GROCERY STORE
LIVING QUARTERS
Located on busy corner and doing a good business. Property and business for sale at $115,000. There's bonus of a revenue house on property too! Phone Victor Wong 385-2458 Byron Price & Associates Ltd.

INCORPORATE!

Do-it-yourself with the B.C. Incorporation Guide, only $9.95. Available at all leading book, department or stationery stores.

WHAT CAN YOU BUY FOR $3,000?
Your own business, completely set up and running for eleven months. This charming little PLANT SHOP is all ready for the self starter. Generate your own income. For details call: PETER BARDON at Lansdowne Properties. 592-2431.

GROCERY
LIVING QUARTERS
Ideal for wife to operate, business for sale. Premises for lease. About $6,000 turnover per month. Asking $5,000 plus stock. Phone Victor Wong, 385-2458, Byron Price and Associates Ltd.

SMALL FAMILY BUSINESS. Gifts, cards, etc. Good lease, good location, many extras. $13,000 plus stock. For information call:
THE ZIEGLERS
592-1768 384-8075 Pager 310 or 503
Canada Trust 595-5171

BOAT BROKERS
Brokerage business for sale. One the water location. Moorage for 30 plus boats. Modern sales office. Excellent lease. $20,000 cash. 477-9443, after 6 p.m.

RESTAURANT
For sale or lease. The only restaurant on Mann Street, Courtenay. Fully licensed. Seating capacity — 80. Fantastic opportunity for the right person. Brown Derby, 477-Sixth Street, Courtenay.

COFFEE SHOP
Long established busy location catering mostly to office staff. No nights or weekends. Ideal for two people. Asking $33,000. Mr. Shaver, 388-5911, Douglas Realty Ltd.

UNIQUE ATMOSPHERE ANtique shop, specializing in period clothing, jewelry, collectables. Offers. Stock and fixtures optional, 613 Johnson St. Evenings 658-8825.

WELDING AND FABRICATING business for sale, fully equipped shop and mobile equipment, call after 5, 478-8457.

FOR SALE OR TRADE, JANItorial business, grossing $1140 a month, suitable for man and wife. 478-9362.

ESTABLISHED USED CAR LOT for sale inventory plus all equipment, small investment will handle. For information write or contact Victoria Press Box 137.

SOUND OPPORTUNITY
Fast moving business, new and used records and posters. Record racks. Largest selection in town. Stock below cost. 385-2022, 479-4697.

EARN EXTRA MONEY IN spare time with home recreation equipment, small investment required. 478-8559.

WELL ESTABLISHED CORNER store for sale, good profit, sickness forced to sell. Phone before 4 p.m. 656-2631.

CHARTER BOAT SERVICE FOR sale, good potential, boat and business valued at $33,000. 382-7657.

SEABOARD PROPERTIES LTD.

WATERFRONT RESORT PARKSVILLE, B.C.

Approximately 360 feet — Vancouver Island's finest beach. 9 resort cabins. 64 trailer-tent parks. 2500 square foot ranch style home. Once in lifetime opportunity. For details, phone:
TED HOBBS
479-7138 (Bus.)
(Res.) 477-4043

Green Acres
HENDERSON REALTY LTD.
385-9741 (anytime)

CHEESE AND DELICATESSEN BUSINESS
Showing good profit in downtown location. Golden opportunity. For details call—
CHARLES ARNOLD 592-6454

WATERFRONT RESTAURANT

One of Vancouver Island's finest restaurants is now available! Beautifully situated and tastefully designed and decorated in authentic Polynesian style. The volume has steadily increased each year and in 1976 reached $225,000 in gross sales. This is an ideal situation for a man and wife operation. Fully equipped and ready to go; seating 140 patrons in two dining areas. Modern kitchen and bar system make for an efficient and cost saving operation. Full price: $250,000, (inventory at cost). For complete information contact:
B. HIGHTON
477-7284 24 Hrs. 477-5603 Res.
D. F. Hanley & Associates Ltd.

TWO EXCEPTIONAL BUSINESSES

Coffee, tea and spices. The most attractive retail store you could find. A going concern showing excellent returns and only $49,500 (plus stock) on terms.

MARINE BOAT SALES

Featuring exclusive lines power and sail. Exceptional location and one of the most profitable we have ever seen. A real fun business too — come aboard at only $225,000.
L. E. KIRK, 386-2935 or 656-1295.
CENTURY 21 Mayfair Realty

TUDOR LODGE AND RESORT

VANCOUVER ISLAND
REDUCED, $395,000
This beautiful 5-acre waterfront property consits of main lodge with 5 or 6 seaview suits overlooking the Gulf Islands and mountains. Licensed dining room, cabaret, 9 cottages, campground, marina with boat rentals. Owner will carry financing. For financial statement and illustrated brochure. Please write or phone:
C. A. CLIFF ANDERSON
384-8124 or 477-3994
PEMBERTON, HOLMES LTD.
1000 Government Street
Victoria, B.C.

LAND INVESTMENT

A group of investors is being rapidly gathered to participate in the development of a 47-acre parcel of land on 2500' of Long Lake, within the city of Nanaimo. The fully-serviced land and development will become one of the finest areas on Vancouver Island. Accountants have projected return of 60% per year over the projected 5-year life of development. For more information, please contact RON FINDLAY at 754-4401, Nanaimo or write c-o BLOCK BROS. REALTY LTD., 23 Victoria Cres., Nanaimo, B.C.

INVESTING READ THIS

7 acres commercially zoned all services on major highway in Washington near new Trident Base. This is projected to be West Coast's hottest growth area during the next 18 months. Asking $300,000.

REALSPAN PROPERTIES LTD.

Can you earn
$120 A DAY
In your own mobile simonizing business working from your own home? The answer from our successful independent operators is a resounding "Yes". Total investment less than $500.
Nationwide inquiries invited
TIDY CAR INC.,
1585 Britannia Rd. E., Unit A3
Mississuaga, Ontario, L4W 1S5
(416) 671-0211

VENDING MACHINES FOR sale, pop, coffee, candy, coin operated, phone 383-3757.

SMALL CONTRACTING COMpany, includes all construction tools, 385-2649, after 5.

PROFITABLE TAXI BUSINESS
Two shares plus equipment in local company. 385-2939.

244 REVENUE PROPERTY

6-PLEX ESQUIMALT
5-1 bedroom and 1-2 bedroom suites. Laundry room with coin operated washer and dryer. Parking area, good location. MLS23432. Please call
386-6331 DOUG PAYNE 658-5833
386-6331 DOUG ROSS 477-0975
A. E. LEPAGE WESTERN LTD.

FAIRFIELD

5,000 sq. ft. home perfect for conversion to 6 or 7 suites. Qualifies for Gov't conversion financing. On 1.1 acres with subdivision possibilities. Call BRUCE WILKIN 283-6372 or 595-5131. CANADA TRUST OAK BAY.

FOR RENT
available June 1st, a large fenced area, approx. 11,000 sq. ft. suitable for storage, in the vicinity of Douglas and Topaz. Reasonable rent. Contact Mr. Anderson at 382-2721.

HOME AND DUPLEX
Both R2-2 zoned. Dplx rents $427.40 at $49,000, home adjacent, $45,000. M.L. 23138.
592-1768 THE ZIEGLERS 595-5171
384-8075, Pager 503 or 310
Canada Trust

SACRIFICE — MOVING TO U.S.A.
3-bedroom home, deluxe in-law suite, revenue $225 per month, heated, covered pool, in park-like setting. Asking $68,500. No agents. 478-8571.

DUPLEX, CENTRAL LOCATION, newly renovated, beautiful older home, two 2-bedroom units up and down, one fireplace, full basement, large garden, $7,200 gross. Incredibly good tenants. $74,900. 478-9289. Ask for Phil.

BY OWNER, OLDER UPDATED legal triplex. Bay-Fernwood area, 1492 sq. ft. of living area, features fireplace, full basement, workshop area, 42x152 lot, with fruit trees. 595-7501 to view.

4-PLEX FOR SALE, $80,000, zoned R-3. Clear title. Vendor willing to arrange mortgaging. T. Davies. 477-0511, 388-9181.

BY OWNER QUALITY 4 PLEX for sale, Fairfield area, reduced price by $20,000 for quick sale, health reasons. 592-9416 or 383-4457.

Green Acres
HENDERSON REALTY LTD.
385-9741 (Anytime)

COMMERCIAL BUILDING
$235,000
Almost new shopping centre with 5 stores plus duplex. $60,000 down will handle. Mortgages work out to approx. 11½%. Shows a net annual operating profit of over $26,000. Situated in centre of Sooke business area. For further detail call anytime 385-9741 or BOB GIBSON 658-5153 or BILL McCARTER 592-3970.

5 SUITES
Easy to manage and in excellent condition — this four one-bedroom and one two-bedroom modern apartment near the Gorge. Asking $125,000.
CHARLES ARNOLD 592-6465

OPEN HOUSE

2939 and 41 CUTHBERT
2-4:30 P.M.
8-year-old SxS DUPLEX on cul-de-sac in lovely quiet area of Colwood. Each side offers 2 bedrooms, 4-piece bathroom, full basement, carport and extra black-topped parking. Selling at below appraised value; one side brings attractive rent, the other vacant for your inspection. MLS 23455.
$67,500
MICHAEL BURR
david burr ltd.
655 Fort St. 384-9335
388-5464, pager 264

Western HOMES Ltd.
1037 Cloverdale Ave. — 386-3494

$67,000 5 SUITES

Located near Crystal Pool and showing a good return. This building will enhance your investment portfolio. MLS 22844.
Drive-by 860 Queens Avenue
Then Call for Details
Jack Davis
386-3494 (24 hrs.)

28 Suites With C. C. A.

One-year-old 4 storey frame apartment at Crofton, near Duncan. Original A.R.P. with five year nonpayback C.M.H.C. subsidy. 6 two bedroom, 22 one bedroom, elevator, balconies and oil fired hot water heating. Offered at $22,000 per suite!
Brent D. Ewing
388-6424 (RES. 658-5661)
BAYSHORE REALTY LTD.
1006 FORT STREET

GOOD RETURN

DUPLEX & IN-LAW
HIGH COOK — $64,900
Main Fl: 2 large bedrm suite. Upstairs: Spacious 1-bedrm suite. Basement: In-law suite.
OPEN TO OFFERS. GOOD FINANCING AVAILABLE. MLS.
MILDRED STAPPELS 384-8075
pager 506
GORDON BLACK 384-8250
PEMBERTON, HOLMES LTD.
1000 Government St. 384-8124

Revenue Props.
SWAN LAKE DIST.
4 bedrm. home overlooking lake. Revenue $425 month. $51,000.
FAIRFIELD
Excellent U-D Duplex, 1½ blocks to beach. Rents $550 month. $68,900.
OAK BAY BORDER
Well located U-D Duplex. Completely redecorated this year. $550 month. $63,500.
Tenants pay utilities in all three.
B. MacDougall
477-7291 (Bus.) 658-5702 (Res.)
D. F. H. REAL ESTATE LTD.

TWO IN ONE

Live and earn with this handsome well maintained DUPLEX at 3610-12 SAVANNAH AVENUE. Completely self contained each side, full high basement partially developed. Basically 2 bedrooms each side but could provide 4 each. One side rented $325 monthly.
Offered at $99,500 MLS.
To view the interior call:
384-8124 MR. GREENE 385-0793
PEMBERTON, HOLMES LTD.
1000 Government Street

ESQUIMALT

Commerce block of stores and professional office. Excellent condition. Showing good return on moderate rents.
$210,000
DAVID BURR LTD.
655 Fort St. 384-9335

1—Mount Tolmie $67,900. Modern S-S duplex, living room, 2 bedrs, large kitchen, carport, own front and back yards. Each side identical.
2—8 yrs. young, Vic West area, up and down duplex, huge living room with dining area, 2 bedrooms, kitchen and bathroom. Separate back yards, both suites identical, newly listed. $67,900.
Call now CONNIE WEYLER or SUE WARKE OWENS.
Castle Properties Ltd. 386-6164

UP & DOWN DUPLEX

Here is a home with revenue or an excellent investment against inflation. 3 BRs main with full basement, 2 BRs up. Clean condition inside and out asking $55,900. MLS. Owner will finance.
386-2111 D. BECKNER 477-4994
MONTREAL TRUST

SIDE-BY-SIDE DUPLEX ON Mary St. over 1,500 sq. ft. finished area each side including living room with fireplace, dining room, kitchen, two bedrooms, bathrooms, powder room, basement, separate sundecks and carport. View of city, ocean and mountains. Priced $120,000 or could be purchased as strata title at $61,500 each. S. Fioritti Construction Ltd. 658-5356.

SIX RENTALS ½ ACRE
New listing. All units recently remodelled. Rural area. For more information on the asking price of $139,000 contact HAROLD WARE at 386-6164 or res. 598-4358 or BILL KOZAK at 386-6164 or res. 385-0035. Castle Properties Ltd.

4-SUITER
Close to Oak Bay shopping on a quiet street between Rockland Ave. and Foul Bay Road. This conversion shows a very interesting return on the listing price of $79,900. MLS 23560.
384-8001 TIM HOSKIN 595-6250
Royal Trust

16-SUITE APARTMENT
New A.R.P. and C.C.A., small cash investment will put you in the block and give you a good write-off. MLS 24402.
KEN WRIGHT
386-6799 598-2183
WESTMONT REALTY LTD.
920 Hillside 386-6796

SIX NEW DELUXE SUITES and 1800' retail. Annual gross $24,600. $200,000. 382-8613, 656-2185.

PANDORA-FERNWOOD FOURplex conversion. $53900. 595-0736.

CITY DUPLEX POTENTIAL

A legal duplex presently being used as a large family home. Over 1700 sq. ft. on main — full basement and good sized lot zoned R3. Spacious living areas, neatly maintained. Try your offer on asking price of $56,900. MLS
479-1667 JOAN 652-3103
388-4271 DONNA 384-2057

OAK BAY BORDER

Up and down — 2 bdrms. each suite — side-by-side front entrances. Completely re-modeled and re-wired 2 yrs. ago. Full height basement, tenants pay own heat. Plenty of parking area. $64,900. MLS for viewing anytime please contact:
479-1667 JOAN 652-3103
388-4271 DONNA 384-2057
J. H. Whittome & Co. Ltd.
Royal Oak Branch

OPEN HOUSE

832 DARWIN RD.
2 for 1 Special
MUST BE SOLD
NOW $54,900, this charming house has 2 self-contained suites for IN-LAW OR INCOME purposes. The upper suite has rented for $235 per mo. and has LR, kitchen, BR, 3-pce. bathrm, sep. DR (or 2nd BR). The main floor suite has 2 bedrooms, LR with fireplace, sep. DR, updated kitchen, utility rm, 4-pce. bathrm, and W-W throughout. On the high side of the street, it commands views of the city and the mountains. MLS 24799.
THURS. and FRI.
6:30-8:00
SAT. and SUN.
1-4
PAT VICKERY
477-7291 (Bus.) 592-6192 (Res.)
D.F.H. REAL ESTATE LTD.

FAIRFIELD DUPLEX 5% DOWN

Main floor suite — 3 BRs, LR with FP, huge DR with beamed ceilings and built-ins. Upper suite converted to 4 housekeeping rooms (each with fridge, new stove and furniture) plus common kitchen, T.V. room and bathroom. Revenue $10,000 plus. Full basement for future development. Separate furnaces and meters. Recently painted and all new carpets in upper rooms. 5% down to good covenant. $79,900. MLS 24773.
385-7721 Kent MacLeod 595-4273
GARDNER REALTY LTD.

7-SUITE APARTMENT

6 1-bedroom and 1 studio, all large and well-maintained, walking distance to town. Grosses approx. $1,560 per month. ASKING $149,000. MLS.

7 SUITES

Good conversion with character near the Gorge Hospital. Grosses approx. $1,250 per month with low overhead. A real money maker. The price is firm at $98,500.
For more information phone:
385-7721 Bill Weiss 598-8443
GARDNER REALTY LTD.

DUPLEX ZONED $51,900

Lots of potential here. This home features 2 bedrooms, separate dining room, large kitchen with appliances and a fireplace in living room, another 2 bedrooms upstairs make it an easy renter. The basement is great, the full height makes it ideal to build in a self-contained suite. Live in it while you build yourself an investment. It's a 30-year charmer, so call to view 479-2990.

BY THE PARK AND SEA
Seven furnished suites in top condition. Conversion (not all self-contained) ideally located near the "Village" on Cook St. and always rented. Friendly, compatable, long term tenants take personal interest in building. An easy care revenue — no hassels. Asking $99,500 — Showing good return. Details to genuinely interested buyers.
MRS. BAXTER
479-7161 OFF. EVE. 388-5451
National Trust Co.

REVENUE

14 units completely furnished, near Craigdarroch Castle. Close to everything. Excellent return. Gross revenue $24,900. Low costs. Call today for appointment. ASKING $169,000. Call 479-1667 anytime.
I. G. LIDSTONE
J. H. Whittome & Co. Ltd.
Royal Oak Branch

BURDETT 6 SUITES

New on the market! Easy care, short walk to town, parks, stores. 5 1-bedroom, 1 bachelor suite, all self-contained. Financial statement upon request. $115,000. Please call:
385-7721 Bill Weiss 598-8443
385-7721 Cliff Salmond 477-3626
GARDNER REALTY LTD.

SEAVIEW TRIPLEX
Located on West Coast Rd. and walking distance to Sooke Village. The unit is 10-yrs. old in very good repair. Large, nicely landscaped lot. Excellent views of Sooke Basin, Harbour and Straits, of Juan de Fuca. Contact BILL KOZAK at 386-6164, res. 385-0035, Castle Properties Ltd.

SIDE BY SIDE
Excellent 3 bedrooms each side including large living and dining rooms, 4-pce. baths, plus one extra with TV room and bedroom down, beautifully finished. Very attractively landscaped. A must see to appreciate. Asking only $96,500. MLS. To view please call ERNIE DYER 384-8001 or Res. 592-2952.
Royal Trust

SOOKE MONEY MAKER

Bargain Hunters check this out. Two 2-bedroom self-contained suites with gross revenue of $6,720 per year. In excellent condition on 1 acre lot near downtown Sooke. Only $53,000. Act fast, call: BRIAN RIPLEY, 598-5643 or 592-2431.

665 CONSTANCE (ESQ)
6 SUITES
New MLS at $143,000. Four 1 bdrm, two 2 bdrm, walk-up, built in 1973. Good return with low operating costs. Take advantage of low market value and low interest rates.
386-3231 JOHN A. JOHN 477-8096
BLOCK BROS. REALTY LTD.

4 APARTMENTS

Similar duplexes sell at $80,000 ($40,000 each). Here are 4 suites built for an owner and asking only $106,000.00. See this one right now — terms or trade considered. L. E. KIRK, 386-2955 or 656-1295. CENTURY 21 Mayfair Realty.

245 REVENUE PROPERTIES WANTED

APARTMENTS PROPERTIES WANTED

10-20 Suites with $35,500 down
21-35 Suites with $50,000 down.
35-52 Suites with $100,000 down
53-90 Suites with $220,000 down.
Also, we require neighborhood stores or shopping centres (preferably frame construction). Vancouver clients will give quick answer. Cedric Steele Realty Ltd. 388-6258
Cedric Steele 592-3842.

APARTMENTS WANTED
Cash to mortgage, quick decisions, any age, good locations.
FRED G. CARVER 595-8664
HENDERSON REALTY LTD. — GREEN ACRES
385-9741

PROPERTY: CAN BE DUPLEX, triplex or small apartment building, 10% down. Must have one 2-bedroom accommodation. Reply Victoria Press Box 121.

REVENUE PROPERTY WANTED for down payment plus mortgage papers, 383-2498.

245 REVENUE PROPERTIES WANTED

FOR SALE 9 HOLE GOLF course with full club house, no agents, phone 642-5454 for appointment.

247 COMMERCIAL OR INDUSTRIAL PROPERTIES

REALSPAN PROPERTIES LTD.

1031 VANCOUVER ST. 388-6454

INVESTMENT PROBLEMS? CALL US

CITY CORE-Heritage building requiring total redevelopment. Features include 3 storeys, windows on 3 sides, old brick, 10,000 of building. Priced at $260,000. — Terms available.

ARP SITE-Land, plans, CMHS approval of mortgage. Located in the heart of Central Saanich business district. Total price $108,000.

WATERFRONT — Where is the climate warmer, the weather drier and the pace more leisurely? Answer — Sidney.

We have 5.6 acres of waterfront land zoned for townhouse development plus architectural plans for high quality condominium homes in Sidney's best residential area. Price $700,000 — Terms available.

R. I. MURPHY
388-6454

BROWN BROS. on LANSHARD

"People Helping People"

FOR SALE OR LEASE

Commercial building. Downtown corner location close to everything. Approx. 4,000 sq. ft. Suit Professiona, Retail, Club Room, etc. Asking $185,000 — or would rent on terms to be negotiated. MLS No. 17292.

ALAN U. POTTER
598-1864 or 385-8771 (anytime)

BURNSIDE ROAD 3-BAY CENTRE

Service centre equipped with hoists and compressor. Lt. Industrial zoning permits most uses. Ideal for Auto-Marine repairs, body shop. 2,400 sq. ft. bldg., 7,200 sq. ft. paved lot. MLS.
$136,000
KEN MANN
BUS. 598-5144 RES. 477-6773
T. L. Mann and Associates Ltd.

M-2 INDUSTRIAL LANGFORD 1 ACRE PLUS

Level clear property in an industrial area. Contains 2 houses and a shop currently producing income. Additional adjacent land available. Suitable for warehouse or strata shops. MLS 24341. For details, call:

BILL HORAN
477-7291 (Bus.) 477-1287 (Res.)
D.F.H. REAL ESTATE LTD.

GRAB IT!

This is your chance to move into an ideal commercial set-up. Sports outlet with excellent highway location. In busy area — good growth potential. Fully stocked — immediate possession. Owner may help finance. Call GLENDA OSBORNE for further information. Duncan 746-6135 or 743-2639 (eves.) G. K. SCHMIDT REALTY LTD., DUNCAN — REALTY WORLD Member Broker.

FOR LEASE

4800 sq. ft. of C-2 general space, in excellent condition. Owner suite included. Available lease spaces $900 per month. Located in Chemainus.
JACK GREENWOOD
386-2911 384-5228
Homefinders, Wall & Redekop

COWICHAN BAY

Almost 15 acres of choice development property zoned "R-1". Sewer and water available to this very desirable area which is close to fishing, golfing, hunting and yet only minutes from Duncan and Victoria. For full details contact Tom Burdge.
MALAHAT REALTY LTD.
Box 40, Mill Bay, B.C. 743-5525

1 ACRE, BURNSIDE ROAD, (City), zoned M-2, asking $615,000. C-2 and C-S1 zoned. 200' on Douglas Street. Approx. 47,000 sq. ft. Asking $795,000. For further information, call
BRYON JEEVES
477-7284 24 hrs. 477-6257 Res.
D. F. HANLEY & ASSOCIATES LTD.

"OAK BAY"

Select Oak Bay location of 11,515 sq. ft. Zoned for apartment or condo. One of the very few cleared sites available at $17.25 per sq. ft. For details call:
HENDERSON REALTY LTD.
385-9741

BUSINESS OPPORTUNITY

New and used furniture shop, in excellent concrete block building with owner suite above. On 2 lots of commercial zoned property. Vendor will carry some financing.
JACK GREENWOOD
386-2911 384-5228
Homefinders, Wall & Redekop

FOR RENT
165' ON DOUGLAS

Property near Mayfair of approx. 27,000 sq. ft. with building, including modern offices and reception areas approx. 2,800 sq. ft. on one level. Further details by phoning Mr. Anderson at 382-2761, 9-5.

WAREHOUSE

Located in the industrial area of downtown Victoria and priced at $58,900. Exclusive. Call:
LARRY LINEHAM
595-2961 OFF. RES. 595-0134
National Trust Co. Ltd.

7,200 SQ. FT. NEW BUILDING, M-2 zoned, suitable for office, retail, wholesale or manufacturing, ample parking, all offers seriously considered on asking price of $249,000. Phone 388-6474, Mon. to Fri., or 592-2142.

KEATING X RD.
1 acre industrial-zoned property located in new subdivision, we'll also build or develop for suitable tenant. OK Trucking Co. Ltd., 386-3414.

250 HOUSES FOR SALE

FOR A YOUNG EXECUTIVE OR A STILL-ACTIVE RETIRED

Spectacular ocean view, overlooking Cordova Bay, open planning, cedar ceiling, 2 stone fireplaces, 2 to 3 bedroom, den, finished rec room, built-in range, oven and dishwasher, prestige area, underground wiring, $79,900. Open House on Saturday and Sunday to 8 p.m., 5260 Hanover Place.

PRICES REDUCED
Builders open house Sat. and Sun. 1 till 4. Three bedroom homes on unique designs. 7988 Seesea Pl., Central Saanich with built-in dishwasher and intercom, 3 baths, $74,500. 955 Lucas Saanich, built in dishwasher and intercom, complete rec. room and lawn. $93,500. 945 Lucas Saanich, built in oven, counter top stove, fridge and washwasher, finished rec room, lawn. $89,900. 478-2369.

HIGH QUADRA, $39,900. SMALL attractive 2-bedroom house, landscaped garden, 479-4191.

250 HOUSES FOR SALE

the Permanent
1125 DOUGLAS ST.

1476 GOLDEN PLACE (OFF DONCASTER) OPEN SATURDAY 2-4 P.M.

Minutes from Cedar Hill Golf Club. Easy care lot with swimming bath. Magnificent views. Owner built family home approx. 7 years old. Immediate possession, 4 bedrooms, 2 x 4 piece bathrooms (one en suite) on main and 1 x 2 piece down, LR, DR, K with bkfst area, rec room, 2 fireplaces, 3 sundecks. Must be sold. Offers on $115,000. Prior viewing anytime. LEWIS ROBERTS 382-9191 477-4398.

OPEN SATURDAY 1:30-4:30 925 KENTWOOD BROADMEAD

From spacious parquet entry to the elegant entertainment size living room, this "built with pride" home offers quality throughout. Features 4 BR, 3 full baths, formal DR, 3 outstanding fireplaces, super K with fam. rm., beamed ceiling rec. room, sunny sundecks and patio. Olympic views. The best of carpeting, lighting and many more numerous features awaiting your inspection. ML 155,000. A pleasure to show. HERB McDANNOLD 595-1177 382-9191

OPEN HOUSE SAT. 1:30-4 P.M. 3103 BALFOUR

Despite the rumors — you can still find a 3-BR home under $50,000! Full high basement, new double garage, good off-street parking, easy car garden and low low taxes are just some of the features this home has for you. (ML) ANN ALPHONSE 382-9191 382-3625

TOP OF THE TOWN

Doncaster Heights provides setting with fabulous views from this 4 BR executive family home. 2240 sq. ft. developed with 4 BR, 2½ baths (MBR 4 pce. ens.), bright LR and DR, K with E.A., rec. rm, 2 fireplaces, WW carpets and feature panelling. Easy care lot. Immediate possession and open to offers on $115,000 (ML).

SEAVIEWS FROM CORDOVA BAYS' SEARIDGE

Located in a quiet treed area of attractive homes this fully developed 2600 sq. ft. 2 Storey offers 4 BR's, 3½ baths (MBR 4 pce, ens.). Lovely LR and Dr, K with built in appliances and family room, den with 2nd fireplace and bar, rec. rm, dbl garage, workshop and terrific sundeck. Landscaped .25 acre garden lot with fruit trees. Offers invited on reduced price of $112,000 (ML).

SPACIOUS RANCHER WITH POTENTIAL

3970 Cedar Hill X Rd. has a ¾ acre ppty offering subdivision potential for two additional lots. See this attractive custom built 3 BR family home with full bsmnt. and H.W. Htg. now reduced to 120,000 (ML).

For details and viewing any of the above 3 ads please call HERB McDANNOLD 595-1177, 382-9191.

ROCKLAND AREA

Spacious character home with views of city and ocean. Huge fireplace in living room, separate dining room. 3 Bedrooms, games room. Large modern kitchen with eating area. Asking $75,900. IRENE VAN 382-9191 or 388-5464 pager 282 anytime.

CANADA PERMENENT TRUST COMPANY

Green Acres

HENDERSON REALTY LTD.
385-9741 (anytime)

OPEN HOUSE FRI. 6-8 SAT. 1:30-4:30 3211 SHELLEY ST.

Top location off McRae. This is a bright and clean townhouse of 3 bedrms, 1½ baths, living and dining rooms and a fenced private patio. Lots of accommodation for only $48,500. MLS.
385-9741 STAN TRONT 477-2829

OPEN HOUSE SAT. 1:30-4 $51,000 2523 ASQUITH

Popular Oaklands area. Large, older 3 bedroom, full basement home, fully renovated throughout on extra large lot. Asking $51,000. MLS No. 22333.
HOWARD TOMLIN 477-1327

BROADMEAD EXECUTIVE HOME OPEN HOUSE SAT. 1:30-4 974 ROYAL OAK AVE. MLS. No. 24413
HOWARD TOMLIN 477-1327

OPEN HOUSE OAK BAY SOUTH 987 FALKLAND RD. SAT. 12-3

This beautifully decorated 3-bedroom (1 down) Tudor style home with the right touch of wallpaper and a lovely brick fireplace makes this home distinctively attractive in every way. Its many features and exceptional condition make it a pleasure to show. For gracious living come and view then make your offer on $69,900. MLS No. 23522. Your Host — BUD HUDSON 385-9741 or 479-3849.

OPEN HOUSE 1938 ERNEST AVE. ST. MICHAELS AREA $73,900 SAT. 1:30-4:30

1250 sq. ft. home in desirable area, quiet dead-end street close to schools. 3 bedrooms up plus one down. Large kitchen with eating area. Spacious dining room. Rec room down. Deep secluded lot with many fruit trees and garden.
V. C. WOODWARD 384-4891
KEN IVERSEN 505-7064

OPEN HOUSE SAT. 1:30-4:30 3570 CALUMET

Don't let the exterior deceive you! 1400 sq. ft. completely renovated home near Town and Country. 3 bedrooms (16x18 master bedroom with en suite). Everything inside is brand new. Sliding glass doors to a sundeck. Priced to sell at only $52,500. MLS. View with RANDY COLBERT 479-5932 or 385-9741.

OPEN HOUSE DONCASTER AREA 1596 SONRIA PL. Sat.-Sun. 1-4 p.m.

Attractive 3 BR, 1400 sq. ft. character home, set high on lovely treed lot with nice views. Quiet street in good area close to all conveniences. In excellent condition with full basement. Extras include drapes, fridge, and stove. Well priced at $73,900 (below appraised value).

By Owner 592-9584

FAIRFIELD

Want a good investment in prime Fairfield area? Drive by this large 6-bedroom, 3-bath home at 132 Moss. Close to the park and beach. Has unusual potential. You will be impressed with the interior. Possible low down on asking price of $65,000.
ROY ANDERSON
835-3435 Res. 477-5057
P. R. BROWN & SONS LTD.

250 HOUSES FOR SALE

Victoria Realty LTD 386-3585

OPEN HOUSES

BEHIND THE TWEED CURTAIN SAT. 2-4 1625 YALE ST.

Don't miss this dandy new listing in the ever popular OAK BAY AREA. Ideal for retireds or newly wedded folk. Lovely living room with fireplace, two or three bedrooms. Full high basement. On a beautifully landscaped lot. Priced to sell at $61,900. For prior viewing call 386-3585 or Res. 384-4827, just ask for JOHN MOLYARD.

10 - 3060 HARRIET SAT. & SUN. 2-4

Spacious 3-bedroom townhouse, liivng room with striking fireplace, in-line dining room, 10x14 kitchen with dishwasher, range, fridge, laundry area with washer and dryer, 20x11 room for storage or could be a family room. Double drive-in garage. Very quiet adult-oriented and low $20 assessment. All this for only $51,900. We know this is good because we live in No. 5, ROMA NICOLL MOLYARD, your hostess, 388-3585, res. 384-4827, MLS.

4386 TYNDALL SAT. 1:30-4:30

See this brand new Hucker-built home Quality throughout 3 bedrooms, master ensuite, sep. dining room, large kitchen with E.A. and access to sundeck. Full basement ready for development with R.I. fireplace. Asking $65,900, offers invited. Leo Van Dyk, 386-3585.

SAT. 1:30-4:30 3955 MARJEAN 4 BDRMS., 2 BATHS SWIMMING POOL

So much better than new although only 9 yrs .old. Every inch of its 2,100 sq. ft. shows equality and immaculate care. Liv. rm, with white California brick fireplace, sep. din. rm., stunning kitchen with beautiful cabinets, auto dishwasher, garburator and delightful breakfast area, sundeck off. 3 excellent bedrms. and superb 5-pce. bath on the main. DOWN is a dramatic 21 ft. family rm. with deluxe wet bar, 4th bedrm, office, 3-pce. bath and sep. lndry. rm., rich carpeting and panelling throughout. Lge. lot, 24-ft. diam. pool with 10-ft surrounding deck. Don't miss seeing this choice home offering terrific value and location at $79,900. MLS. Ph Morris Lund, 386-3585 or 479-6688.

SAT. & SUN. VACANT 743 MASSIE LANGFORD $44,900

This 2 bedroom, no-basement, immaculate bungalow offers a large living room plus good size dining room with sliding glass doors, generous kitchen, separate utility, all very tastefully decorated. Carport could easily be converted to a large rec room or master bedroom. Also includes a 20x12 separate workshop or studio. Jack Lidstone, 386-3585, res. 477-9262.

ESQUIMALT CHARACTER IMMACULATE

A HOME YOU WOULD BE PROUD TO OWN, will suit a family or a couple. Extra large living room with fireplace, separate dining room, beautiful kitchen with eating area and built-in dishwasher, 2 good bedrooms, some development in the full basement including workshop area and laundry rm. Nice lot with extra parking. BE THE FIRST TO SEE THIS LOVELY HOME. Price to sell at $55,900. Grant MacFarlane or Colin Munro, 386-3585.

REDUCED $68,500 NOW $60,900

The vendor has bought a Townhouse at Admirals Harbour View and are prepared to pass the savings on to you. This now has to be one of Central Saanich's best buys. A three-level split, 3 bedrooms, finished rec room, garden level access through sliding glass doors in the dining room, lovely natural rock fireplace, one 4-pce and 2 two-pce. bathrooms, balcony off master bedroom. A MUST SEE HOME. Call today. (MLS). Jack Lidstone, 477-9262; Lew Moilliet, 477-9251; Office 386-3585.

FAIRFIELD $61,900

An exceptionally spacious home offering a large living room with F.P. Good-size separate dining room with corner windows. Family kitchen with built-in nook. 2 good bedrooms. Full basement with 2nd bath and development. 60x120 private lot with separate garage. MLS. For showing and details contact Grant MacFarlane, 386-3585, 479-8528.

BRAND NEW

—Large kitchen
—Loads of Cabinets
—Slate rock F-C fireplace
—Full basement
—Full wall Rosewood panelling
—1½ baths, R1 3-pce. down
—3 bedrooms
—Level lot
—Quiet cul-de-sac
—5-YR. HUDAC WARRANTY
—Low tax area, Colwood Metchosin
—Thermopane windows
—Electric Furnace
—Trade in and terms available
—Asking $64,900
386-3585 Jack Lidstone 477-9262

TREES, ROCKS

Two acres of seclusion all still in its natural state, this country hideaway is located just 12 miles from downtown Victoria. Walking distance to a beautiful beach. Includes a 4-year-old Cedar home offering over 1100 sq. ft. Two large bedrooms up with living room, family room, kitchen with dining area, utility on the main. Price includes built in stove and dishwasher. $66,900. MLS. Jack Lidstone, 386-3585, res. 477-9262.

SHAWNIGAN LAKE
GOT A HORSE?

With or without a horse this is a real fun place for children. Within shouting distance of lake access. Very spacious rustic home with 4 bedrooms and part basement. Treed property is over an acre with several out buildings. Good well water, rotary TV antenna, new shake roof, double plumbing. Real Country atmosphere, only 30 minutes to Victoria. Asking $64,900 (MLS). Trades considered. Early possession, appliances available. Leo Van Dyk, 386-3585, res 479-6264.

4044 CAREY RD.

A little love nest near Marigold. Clean and cosy with 2 bedrooms, full basement. Modern kitchen with range and fridge. Pleasant view from the sundeck. Lot 50x120, landscaped and fenced. Just listed, only $43,900 (MLS). See inside! Call Leo van Dyk, 386-3585.

REASONABLE ESQUIMALT

This 4-bedroom family home, 19 yrs young, offers spacious living room with F.P., kitchen with eating area, full basement, separate garage, sundeck, fenced yard, priced to sell at $49,900 (MLS) Grant MacFarlane, 386-3585.

250 HOUSES FOR SALE

BICO

BOORMAN INVESTMENT CO. LTD. — 386-7521

OPEN SATURDAY 2-5 P.M. 1737 LANDSEND ROAD (Turn off by the Swartz Bay Ferry)

Are you ready for and can you afford an adventure in luxury living? This fourteen room NEW Tudor style home offers 20th Century living in 18th Century charm! The lovely, secluded, treed location assures the quiet relaxation you crave, the five thousand feet of living space give you room to yawn, and if so inclined, to entertain lavishly! The atmosphere is plush. The main bath is fit for a Queen, the kitchen strictly ultra modern the playroom and den exactly right each with its own unique fireplace. I am at a loss to describe it in a few words, SO COME ON OUT AND TAKE A LEISURELY SAFARI! You will be glad you did.

NOW PLEBIAN PRICED AT $199,000

PHIL SIMPSON in attendance and available for viewing at any time by calling 386-7521 or 595-1863.

OPEN HOUSE SAT. 2-4:30 1847 LA FONTAINE PL. OFF ROSSITER — OFF KENMORE

A fantastic home for the larger family, offering almost 2400 s.f. of living area. Elegant liv.-din. area with lush W-W carpeting, kitchen w. family room adjacent, glass doors to sundeck, a private den for father. 4 B.R.s upstairs, reached by a graceful curving staircase. The master BR is large with dressing area, walk-in closet and full bath. Full recreational facilities (swimming, tennis, etc.) available next door. All school levels within easy walking.

LISTED AT $94,900
COME OUT AND SEE FOR YOURSELF
TOVE BARLOW
386-7521 477-9859

OPEN HOUSE SAT. 2-4:30 1843 LA FONTAINE PL. OFF ROSSITER — OFF KENMORE

Just the small, new home on an easy-care lot you have been looking for. (Condominium living is not for you!) Spacious living-dining w. plush W-W and beautiful rock firepl. Lg. master B.R. plus 1 smaller guest room. Full basement to store your treasures.

LISTED AT $68,500
COME OUT AND SEE FOR YOURSELF.
TOVE BARLOW
386-7521 477-9859

OPEN HOUSE SAT. 1:30-4:30 264 BEECHWOOD CLASSIC TUDOR

Gonzales Bay area. Close to sea, park with tennis courts, stores school but diustance away from noisy traffic. Spotless and spacious two storey residence. 4 or 5-bedrooms, living room with brick fireplace, separate dining room, family room, two full bathrooms. Easy-care lot on a very nice boulevarded quiet street. Owners are moving and selling at very realistic price of $61,500.
OLGA ZACHARY
595-1535 592-2265

OPEN SAT 2 to 4:30 2688 CLAUDE ROAD $58,500

A quiet, convenient street off Goldstream Ave., near the shopping centre. An immaculate home — check these features: MAIN FLOOR — 1180 sq. ft. — three bedrooms — two bathrooms — 20-ft. likving room with fireplace — separate dining room with sliding doors to sundeck — eating area in kitchen. LOWER LEVEL: third bathroom, utility room, playroom and recreation room with fireplace. (MLS)
IAN BOORMAN
386-7521 592-3335

OPEN HOUSE BRAND NEW SIDNEY 2374 OAKVILLE OFF FIFTH SAT. 1:30-4:30

Pleasant seaside village living. 3 bedrooms on main floor. Fireplace in living room and large picture window with sea glimpses. Dining room area opens to sundeck. Convenient kitchen. ¾ basement has family room and can have Franklin fireplace. Finished room down suitable for den or 4th bedroom. Laundry area. Drive-under carport. Very handy to shopping. $58,400. Call:
JOHN HOLMS AT 386-7521

TWO LARGE FAMILY HOMES

1. OPEN HOUSE, SAT. 2-4 — 4740 Rocky Point Road (Metchosin). A lovely secluded home amongst the tall trees, and minutes from Wiers Beach, and Pearson College of the Pacific. There are 2700 sq. ft. finished including 5 bedrooms, 2½ baths, 24 ft. living rm, 27 ft. rec. room, both with brick fireplaces. Owner is transferred and will consider all ofers on asking price of $75,900.00.
2. 6896 Woodward Drive (Brentwood Bay). Two blocks from the beach with some seaviews, this is an exceptionally well finished home in every way. Custom kitchen with dishwasher, large living room and rec. room both with split rock fireplaces, office, 4 bedrooms, 2½ baths, and huge sunny deck complete the package. Reduced to $74,500. This home must be sold.
CONTACT:
386-7521 J. P. DUECK 656-6060

NEW FOURPLEX FULLY RENTED

Two, three-bedroom ensuite, 1200 sq. ft. apartments and two one bedroom apartments. Attractive building in country setting on seven mile circle. Now rented for $1050.00 per month. A really lovely home and income or just a sound investment.
ASKING $139,000
DEAN ELLIOTT
386-7521 383-7339
or
PHIL SIMPSON
386-7521 595-1863

OAK BAY

In the lovely University area, high view location, neighbouring acres of beautiful Parkland. A contemporary home offering you plenty of space for everyone. Spacious liv.-din. area w. attractive brick fireplace, plus W-W and delightful views. Sunny kitchen with eating area, and utilities very handy. Large master B.R. with dressing area, 5-pce. bath and small sundeck. A cozy den w. glass doors to patio. 1 plus 2 more B.R.s plus 2 full baths. A large rec. room w. fireplace and private entrance. The ground level is ideal for teenagers or in-laws. A pleasure to show. Why don't you let me introduce you to this delightful property? MLS.
LISTED AT $115,000.
TOVE BARLOW
386-7521 477-9859

CONTEMPORARY TEN MILE POINT ONE-HALF ACRE

Tall trees, secluded patios, pillars, cathedral ceiling and a sunken living room, combine to give this home charm and appeal. Ideal for family or retirement living — no basement — 1900 sq. ft. — three bedrooms plus den — two bathrooms. Separate dining room. Ideal for the discriminating buyer looking for something modern and different. Asking $107,000. (MLS)
IAN BOORMAN
386-7521 592-3335

VICTORIA NEAR JUBILEE

Like new. All redone. 2 or 3 bedrooms. On one floor. New kitchen. New bathroom. Back-street parking. Wide park-like boulevard in front. $44,900. MLS 24016.
CALL: JOHN HOLMS AT 386-7521

250 HOUSES FOR SALE

BICO

BOORMAN INVESTMENT CO. LTD — 386-7521

VICTORIA JUST $44,900 FOR 4 BEDROOM HOME

All on one floor. Living room. Sunny dining room, off kitchen. Laundry room. Bathroom. Unfinished attic. Duplex lot 60x120. MLS 23039.
CALL: JOHN HOLMS AT 386-7521

SIDNEY 3 BEDROOMS COMFORTABLE HOME

Close to Beacon on James White Blvd. Bright living room, dining area in kitchen. Laundry room. Seaprate garage, $42,500. MLS 24783.
CALL:JOHN H OLMS AT 386-7521

912 CATHERINE SMALL 3 BEDROOM COTTAGE

Good possibilities. Kitchen — dining in-line. Old fashioned .But clean. Room for garden, $35,800. MLS 20850.
CALLL JOHN HOLMS AT 386-7521

GORDON HEAD $63,900.00

A well-balanced home less than two years old with an attractive view of Mt. Douglas. Living room with floor-to-ceiling fireplace, dining room, cabinet kitchen with eating area, three bedrooms (master en suite). Basement designed for further development with rec room, bedroom and bathroom roughed in. To view pleae call: (MLS)
595-1535 ERIC GRAHAM 656-4489

DESPARD AVE.

Seldom does a house come on the market on this much sought after street close to Government House. The two bedroom over 1,300 sq. ft. rancher has many attractive features but requires updating and decorating and is therefore priced accordingly. Beautiful extra large lot with open views to the Olympics. This won't last long and must be viewed by appointment only.
$77,000.00
MARILYN SECORD
595-1535 477-2722
1111 GOVERNMENT ST.

FOR MORE Real Estate SEE DISPLAY Real Estate Advertisements Pages 9, 10, 11, 12 and 13

BY OWNER, PERFECT NO-STEP retirement bungalow in quiet well-established area, modern easy care interior with hardwood floors. 2 bedrooms, heatilator fireplace, attractive sewing and laundry room. Large workshop off patio. Mature garden with fruit trees and berries. Must see to appreicate. Offers on $48,900. No agents, 595-6217.

PRIVATE SALE, OPEN HOUSE, Saturday and Sunday, 1-4 p.m. 820 Snowdrop Ave. Spacious immaculate young 2 bedroom home, 3rd bedroom in full high bastment with lots of room for further development. Fenced back yard with garden and mature fruit trees. Vendor moving, $54,000 (within limits for B.C. $5,000 second mortgage) 479-5776.

OPEN HOUSE
1071 Trans Canada Highway Come and see this charming one-bedroom home with stone exterior on attractive treed lot fronting on Portage Inlet. Marble fireplaces in living room and den, sundeck, brick patio, convenient kitchen, lovely views .Phone 479-3824.

OPEN
2568 Selwyn Road
SATURDAY 1:30-4:00 P.M.
SUPER STARTER — SEE OUR AD
FINANCIAL PAGE — $48,000
IN ATTENDANCE
J. H. WHALEN
386-2911 (24 hrs.)
Homefinders, Wall & Redekop

DAY CARE

$44,500. Large home set up as Day Care Centre. Has proper fire-escape, smoke and fire detector, sprinkler system, emergency lighting, complete metal fence. Could make a home and business combination. ML 24825.
ROY ANDERSON, 477-5057
P. R. BROWN & SONS LTD.
385-3435

BY OWNER
903 Dunn Ave., two bedrooms on main floor, 2 down, large living room with brick fireplace, bright kitchen, sundeck and lots more. Beautifully landscaped 60x120 lot on quiet street. This home must be seen to be appreciated. Open to offers on the asking price of $53,000, phone 385-8179, no agents please.

FOR SALE BY OWNER. NICE 3-bedroom home, well laid out, large rooms, with in-law suite in basement, approximately 18 years old, on quiet street in Fairfield, only ¾ block from schools, can be seen by driving past 1270 Carnsew. Asking $72,000. For further information phone 385-0031, after 5 382-4546.

FINE HOME

View this spacious, well-appointed home at 3164 Balfour Ave. Features 4 large brms., living room and den with fireplaces. Dining room with built-ins. Good area, low taxes.
$62,500
By owner, no agents.

FOR SALE BY OWNER
Open house SAT. May 14th. 12 noon - 6 p.m. Older 3-bedroom house on half acre. Double garage. 5 minutes to downtown. 1257 West Burnside. Asking $53,000. Your offer considered. 112-743-4170.

ONE OF A KIND. BUY, LEASE, or lease to purchase. Deep Cove, seaview. 656-4247.

250 HOUSES FOR SALE

JACK MEARS OAK BAY REALTY LTD.
Member Relocation Services Canada
2194 Oak Bay 598-3321

OPEN HOUSE
1723 ADANAC
SAT. 2:00 to 4:00
$38,250. Scoop! Bachelors Special. Excellent little home, well fenced cottage garden screened by trees on a quiet street in an O.K. neighborhood. Super handy for Jubilee Staff. Please call me, it is definitely worth your time. LYNETTE DELAHUNT at 598-3321.

GREAT GATSBY, WHERE ARE YOU?
A beautiful family estate in the Blenkinsop valley. 5 minute drive to the Universty. A gracious character home on over 2 acres of lawns, gardens and hedges with tall evergreens. A large 3-bedroom home featuring French windows throughout and oak and fir floors. A truly unique and nostalgic setting. Offered at only $100,000. Don't miss this one. JACK PETRIE at 598-3321. Bring your horse and chickens!

PRICE REDUCED
$66,500
Lovely Parklands area of Esquimalt, and this one really sparkles! Three bedrooms on main, quality carpets over hardwood, in-line dining plus eating area in kitchen and built-in dishwasher. A family room in the full high basement, with a truly delightful rear yard and large concrete patio. Owner has purchased and is anxious for an early sale. To view call: MARJ NAPPER or MARKIE MUNN at 598-3321 anytime.

UPLANDS BORDER
3 BEDROOMS
$76,900
Roomy 1490 sq. ft. on one floor. This home sparkles inside and out. See the cosy den with fireplace, old brick fireplace sets off the 20x15 living room, plus quality carpeting over hardwood loors. Family room down with 2-Pce. powder room, area for games and easy-care lot. To view call: MARJ NAPPER or MARKIE MUNN at 598-3321.

DON'T RUN — $79,500
BUT HURRY!
To view this character home in North Oak Bay. 1335 sq. ft. with hardwood floors throughout. Large living room separate dining room 14x12, 3 bedrooms, hardwood floors throughout. The garden is a delight with fruit trees, a lily pond, shrubs and flowers. The basement has plenty of room for more development as well as a dark room. 2 bathrooms on main floor plus 1-Pce. down. to view call: MARJ NAPPER or MARKIE MUNN at 598-3321.

OAK BAY BORDER
Well maintained 3 bedroom, 2-storey house. Large living room with fireplace, separate dining room with French doors, huge family kitchen, 3-Pce. bathroom on main floor, 4-Pce. on 2nd floor, walk-in closets. Basement could be further developed. On transportation, bus stop at door. Close to schools and stores, walk to Camosun College. Easy-care landscaping. Peach and pear trees. Secluded sundeck. $65,900. For further information call: FRED MORGAN at 598-3321.

OAK BAY — WILLOWS
This excellent family home is located close to schools, beach, parks. Floor area is almost 1500 sq. ft. with 3 bedrooms, large living room, dining room, spacious kitchen with eating area. Utility, full high basement, rec room, drive-in garage. Up-to-date plumbing and wiring. Nice backyard with large metal shed and rear lane access. Asking price is $72,000. To view please call: JOHN BARNES at 598-3321 or 598-4243.

SOUTH OAK BAY
WINDSOR PARK
A modern 3-bedroom home in prime location. Ideal for small family. The house is in first class condition throughout and recently completely insulated. Large living room-dining room with fireplace, modern kitchen, sundeck. Full high basement, drive-in garage, medium size well kept garden. Immediate possession. Offered at $72,900 for quick sale. Call JOHN BARNES at 598-3321 or 598-4243.

DO YOU LIKE
MT. DOUGLAS AREA?
Lovely old brick fireplaces, lots of cedar trim? This 3-bedroom home has lots of charm. Quality built and fenced backyard. Priced right at $69,900 and ready for immediate occupancy. CONNIE O'REGAN at 592-0454 or HANNE PRIMGAARD at 598-5812 or OFFICE: 598-3321.

THE GARDEN
IS NICE BUT—
The house is better. Two good bedrooms, large kitchen, living room with a cinnamon wall to wall, plus bonus of laundry room with excellent cupboards for storage. Also 34'x12' separate garage. Suitable for starter or retired. MLS 24863. Price $47,450. For appointments to view call: MARY TAYLOR at 598-3321 (Bus.) or 478-0062 (Res.)

CONTEMPORARY FAMILY
HOME—UPLANDS
A beautiful home in prime location with ocean views. The house contains Approx. 3,000 sq. ft. plus 600 sq. ft. finished basement (ground level) comprising of rec room with fireplace, games room and 3-Pce. bathroom. Main floor has large panelled living room, with marble fireplace, separate dining room, panelled den, modern kitchen has adjoining family room with fireplace, powder room. Upstairs there are five bedrooms (master en-suite) 4-Pce. bathroom. The attractively landscaped property is Approx. .6 acres. Other features include quality wall to wall carpets, Oak floors throughout upstairs, shake roof. Asking price of this fine residence is $215,000. Make arrangements to view with: PETER NASH or JOHN BARNES at 598-3321.

P.R. B
P. R. BROWN AND SONS LTD.
"The People to See"

ELEGANCE

Everything about this aristorcratic home reflects the best of materials and decor. Both the formal living room and dining room have a post card view towards Mt. Baker. The regal master bedroom has a luxurious ensuite and the second has an elegant powder room off. Fully air conditioned. Clear title. Large lot. This home is for the discriminating buyer. Owner moving east. See now. $120,000. Exclusive with:
Messrs.
D. Wagner K. O. Moore
385-3435 anytime

HERE'S A "DANDY"

Two bedrooms on main and one in the full basement along with an inviting rec room. Living room with wood fireplace. Large kitchen with eating area. Attractive lot. Owner transferred and invites offers to $59,500. Possession July 1st. This is a well maintained, quality, home and deserves inspection. See by appointment and exclusive with:
Messrs.
D. Wagner K. O. Moore
385-3435 anytime

FAIRFIELD

4-5 bedroom house, excellent condition, basement, fireplace, small garden, quiet area, one block from Gonzalez Bay, $59,900. No agents. 598-7329.

TWO BE MOVEDD
Handsome, well-built 4-bedroom, 2-bath house. Easily moved. 1312 Hillside. 382-5211.

250 HOUSES FOR SALE

Unicon Homes Ltd.

Nearly 100 homes and properties in various stages of production and in several locations consisting of:

Condominiums
Townhouses
Single Family Homes
Building Lots

Furnished homes as low as $34,000, with monthly payments as low as $132.16 P.I.T. to qualified applicants.

SINGLE FAMILY HOMES

3-bedroom, 1100 square feet, from $45,000, with payments as low as $231.57 P.I.T. to qualified applicants.

See our Show Homes in the Victoria Parade of Homes at

1036 Victoria Avenue, Oak Bay, and No. 1-444 Michigan Street.

LOTS

Fully serviced lots in Saanichton with country and sea views, ranging from 8400 sq. ft. to ½ acre, from $24,500.

Ask About Our

—Trade programs

—Mortgage assistance programs

—Buy-Back Guarantee

—Inventory Reduction Sale

Member of Victoria Hudac

All our Homes are covered under the 5-year New Home Warranty Program of British Columbia.

Enquire through your Realtors or contact us direct at:

386-0130
Unicon Homes Ltd.

Park Pacific
383-4124

OPEN HOUSE
SUNDAY, 1:00-4:30
1207 UNION DRIVE

4-bedroom character home with over 1650 sq. ft. Large living room with fireplace and separate dining room. Tastefully remodelled bath room and kitchen — family room areas. Mature well landscaped lot; fenced back yard with cherry, pear and plum trees. Asking $68,500. Call:
MURRAY LAWSON
479-8813
MIKE RUDDY
656-4089

CHECK THIS LIST

. . . of features contained in and pertaining to this home located at 1733 Jefferson near Lambrick Park.
THE HOUSE
Bedrooms — 3
Bathrooms — 3 (3-piece en-suite)
Fireplaces — 2 (living room, rec. room)
Elegantly tiled foyer entrance
Large kitchen with dishwasher
Double drive-in garage
Built-in vacuum system
Quality appointments throughout.
THE LOCATION:
Situated in a new area of custom-built homes
Quiet dead-end street
Shopping within minutes
Recreation facilities close (but not too close).
This delightful near-new home is offered at $84,500. MLS. For further information or viewing call:
MURRAY LAWSON
479-8813

A MILLION $ $ VIEW

is yours from this brand-new 3-bedroom no-basement home located in DEAN PARK ESTATES. There's still time to choose those personal touches (tiles, colors, carpeting, etc.) that will make this Features alretdy included are: house YOUR HOME.
—Thermopane windows
—Built-in intercom, stereo, vacuum
—Floor to ceiling fireplace
—Vaulted ceiling (living room and master bedroom)
All this and a magnificent ocean and mountain view not only from the living room and separate dining room but the kitchen as well! ASKING $95,900. For further information call:
MURRAY LAWSON
479-8813

RENTERS DID IT TO US AGAIN

We're fed up. This home can be lovely as it features a large kitchen, separate dining room, spacious living room with fireplace, two bedrooms on the main floor, two more or a rec. room upstairs. If you're looking for a 30-year-old home that's in a good area of well kept homes and don't mind redecorating, take a look at this — it's duplex zoned to build a suite with a full height basement to help with the payment. It's a steal at $51,900. 479-2990.

MUST BE SOLD
$44,500—Older home in James Bay ready for renovating to duplex, vacant — good opportunity for renovators.
$57,500—Quadra St. family home — vacant, three-bedroom, large concrete block building suitable for tradesman or contract.
$51,900—Yukon St. — up-down duplex, good investment.
See these today by phoning Frank Beamish Realty, 385-5113 — D.M. MacKillop.

HOUSE AT 6739 WEST COAST

BY BUILDER

3 new homes, 3 and 4 bedroom, all quality built. Gordon Head and High Tattersall.
One older home priced at $45,000, 1200 sq. ft. newly renovated. 823 Old Esquimalt.
To view: 384-9793, 384-8391, 385-2140.

PRIVATE SALE. IMMACULATE one year old home, three bedrooms, full basement, 1½ baths, stove and fridge included, private fenced yard, home shares one common boundary; with neighbor, carport, end of quiet cul-de-sac, near schools etc. 4042 Daffodil Place (near Marigold). $53,200. Phone for appointment evenings or weekends 382-5015 or 477-6509.

250 HOUSES FOR SALE

Century 21
MAYFAIR REALTY
Mayfair Centre
386-2955

OPEN HOUSE
SAT. 1:30-4:00
"PRESTON WAY"

2 new listings on this newish cul-de-sac in Langford. Both 3-B.R. homes, one with basement. Large lots. The homes are older character properties which have been well maintained and are now in tremendous shape. H-W floors, stained glass, fireplaces, etc. etc., Priced at $45,900 each. (MLS) PETER SYKES, 386-2955 or 382-3216.

OPEN HOUSE
SAT. 2-4 P.M.
1017 OLIPHANT

Fairfield duplex. 2—one bedroom suites. Well cared for. A nice property and a willing seller. What more can you ask? Listed at $66,000 (offers invited). LOU BLOOMFIELD, 386-2955 or 595-8395.

OPEN HOUSE
SAT. 1:30-4:00
3309 QUADRA ST.

You must see this well-built home — it has been reduced for immediate sale to only $49,900. Gleaming hardwood floors, 2 BRs, dining room, laundry room, den and full basement. All services updated. J. J. WILLIAMS, 386-2955 or 479-1163.

CENT. SAANICH

Large family or two — unique 7-yr-old Spanish-style home. 6 BRs, 4 baths, 2 kitchens, 2 living-dining rooms. On two levels of this nicely furnished home. Large rural lot. Heated greenhouse for your food. Truly affordable living for 2 families at $87,000 with large assumable mortgage. MLS. GEORGE WALL, 386-2955 or 477-0548, or PETER SYKES, 386-2955 or 382-3216.

NEW HOME

South Oak Bay. Nearing completion. Lovely 3-bedroom, full-basement home. Attractive back garden. Close to all conveniences. Quality construction and finishing. See it now. $85,900. GEORGE WALL, 386-2955 or 477-0548, or GEORGE PARSONS, 386-2955 or 598-3847.

GLANFORD AREA

Reduced from $62,900 to $59,900. Three-bedroom, 4-yr.-old home on quiet street of modern homes. Close to schools, bus, shopping centre and parks. MLS 23695. Offers Invited. Call today.
FRED LORENZ,
386-2955 (24 hrs.)

EASY LIVING

Almost new 2-BR luxury condominium. Great location, not run of the mill. Expensively decorated and ready to own at $43,900. New MLS. PETER SYKES, 386-2955 or 382-3216, or LEIGHTON NOBLE, 386-2955 (24 hrs.) or 388-6275, Pager 789.

MARIGOLD AREA

Retirement or starter 2-bedroom bungalow. Lot over 9,000 sq. ft., new 220 wiring. New plumbing, new 40-gal. hot water tank. Varied fruit trees. Semi-secluded dead-end street. Beautiful view of Malahat. MLS 24403. Only $39,950. Call today.
FRED LORENZ,
386-2955 (24 hrs.)

DFH
D. F. HANLEY & ASSOCIATES LTD.
1557 McKenzie 477-7284

OPEN HOUSE
1544 OAKLANDS
SAT. 2-5 P.M.

Great stucco bungalow with separate garage. Two bedrms. Kit with eating area. Living rm with fireplace. Laundry room and garden. Close to Simpsons-Sears on a nice street. Make your offer on $49,900. Call,
BRYON JEEVES
477-7284, 24 hrs. 477-6257 Res.

OPEN HOUSE
SAT. 1:30-4:00
9582 Waxwing Pl.
FAMILY HOME
Sidney 4-6 Bedrms.

Turn left onto McTavish off Pat Bay Hwy, right onto Canora and follow the arrows. Lovely Tudor-style character home on a quiet cul de sac. Large LR with fireplace; separate formal DR with sliding glass doors to sundeck; 2 bathrms; large family cabinet kitchen; full high dry bsmt with rec room and bar plus much more for you to see. Asking $68,900. New MLS.
DAVID SOUTHALL
477-7284 24 hrs. 652-1201 Res.

OPEN HOUSE
Sat. & Sun. 2-5
8 EATON AVE.

Drive up Helmcken Road to Burnside; turn right; go two blocks to Eaton Avenue. Inspect this immaculate home situated on a well landscaped lot with sea view and extra parking. It contains 3 large bedrooms, living room with fireplace, "L" dining room and bright kitchen with eating area. Full basement has rec room, workshop and hobby room. If you are looking for a good home for $59,900 . . . you should look at this one!
BILL CARNEGIE
477-7284 (24 Hrs.) 652-3627 Res.

Never Out of Season
Never Out of Style

The warmth of log and brick set in the perfection of a 2-acre site that is completely wild and natural adds up to peace, security and a class home. Four bedrms; 3 bathrooms; 2 fireplaces; thermopane windows; hot water heat; rec room and family room, PLUS a barn and fenced paddock! Only $89,900 . . . full price! To view, call:
JOHN WATERMAN
477-7284 (24 Hrs.) 478-2255 Res.

JUST LISTED
OAK BAY
2-3 BR Bungalow
$58,900

Cute-N-cozy but boasts over 1300 sq. ft. of home. LR; DR; 2 bedrms PLUS den with fireplace or 3rd bedrm; 4-pce bath and cabinet kitchen. Part basement, separate double garage and a greenhouse. Nice lot and garden area. See this new MLS gem with
DAVID SOUTHALL
477-7284 24 hrs. 652-1201 Res.

OPEN HOUSE
Friday and Sat., 2-4 p.m.
2241 Belmont Street (Jubilee). Brand new 4-bedroom doll house.
$59,900
Emil Izik 598-8289
Izik Homes Realty
383-8522

3 BEDROOM BUNGALOW SMALL lot $30,500. 595-6616.

250 HOUSES FOR SALE

Montreal Trust

REDUCED TO
$49,900

2-B.R. home with living room with fireplace, dining room, family room in full basement, with hot water heating. Home in lovely condition. MLS No. 22834. To view please call:
386-2111 WELLS HOOKER 652-3634

DUPLEX
JAMES BAY

Low down payment. Well renovated. Stucco. 3-B.R. on main, living room, dining room. Modern electric kitchen. Sundeck, large lot. Nice 750' legal suite, separate entrance. Further developments possible, $69,500.
386-2111 ART PEAKER 477-3957

NEW MLS
COLWOOD
$67,900

Attractive cathedral entrance bungalow, 5 BRs, 3 up and 2 down. Large family sized kitchen, 1½ baths, plumbing for 3rd in basement, rec room, good sized lots. Close to schools, priced to sell as owner is transferred.
386-2111 A. .D. WHEELER 477-4789

LARGE IN-LAW SUITE

Mt. Doug area over 1,000 sq. ft. finished on each level of this 2 yr old cathedral entrance bungalow. 4 BRs, 2 up, 2 down, 2 four pce. baths, 2 full kitchens. MLS No. 22697. Priced at $70,900.
386-2111 A. D. WHEELER 477-4789

SAANICH PENINSULA

MLS PROPERTIES . . .
1. Beautiful country tudor on secluded ½ acre. Approx. 1,300 sq ft of living area. Extra quality finishing throughout. Built-in appliances and vacuum system. Family room with fireplace.
2. Excellent family home on completed serviced lot. 2 years old and in immaculate condition. Low upkeep alum. siding, pastoral and partial water views. Must be seen. Asking $65,500.
To view either of the above, please call:
ALLAN WESTGATE
386-2111 656-3429

NEAT AS A PIN
$49,900

Attractive small home in A-1 condition. 720 sq. ft., 2 bedroom, heatilator, fireplace. Electric heat, private patio and ideal starter or retirement home. MLS No. 24033. Nice garden.
386-2111 A. D. WHEELER 477-4789

SOUTH
OAK BAY

CONDOMINIUM . . . 2 Bedrooms, separate din. room. 5 appliances including washer and dryer in suite. Close to the sea and bus service. $65,000
386-2111 MURRAY LUCAS 477-1342

ESTATE SALE
SOOKE

Fantastic sea view. 1.23 acres spacious 3 BR, 7 year old cedar rancher. Master en suite. Fireplace in living room and sliding glass doors to sundeck with majestic sea and Olympic views near Sooke Bay. Carport and patio. Offered at $69,900.
386-2111 ART PEAKER 477-3957

2533 Shakespeare
IMMEDIATE SALE
DESIRED

Out of town vendor desires quick sale so has priced this home at $50,000 . . . two bedrooms, a separate garage with workshop, a part basement and fruit trees in the yard are some of the features. The kitchen has been recently renovated and you can add your own touches to the yard. View this MLS No. 23148 with:
NEIL RAWNSLEY
386-2111 Pager No. 214 595-1507

Industrially Zoned
Superbly Maintained

An interesting combination indeed. Try an office or office plus residence or studio or whatever. Let your imagination run wild. Regardless of choice this 2-storey plus basement home is in excellent condition as all services have been updated and the interior remodelled. The vendors are anxious to move so make an offer on the asking price of $55,000 MLS 22108.
386-2111 NEIL RAWNSLEY 595-1507
Pager No. 214

OPEN HOUSE
1289 Revercombe Pl.

SAT. 1:30-4:00 . . . See our display ad on the financial page.
NEIL RAWNSLEY
386-2111 595-1507

Gardener's Delight
Plus Family Home!

For the family, a 4 BR exceptionally maintained home within 10 miles of city centre. Two levels of modern and economical living area. (Ask about heating costs). For the gardener approx. ½ acre of both landscaping and fully fenced garden area which will have your green thumb tapping with joy. MLS Priced at $84,500.
386-2111 NEIL RAWNSLEY 595-1507
Pager No. 214

Ridley Bros.
Development Co. Ltd.
478-1721
Member Victoria H.U.D.A.C.

NEW HOME
COLWOOD
WISHART RD.
(Turn right off Metchosin Rd. at Colwood Firehall)

REDUCED
NOW
$59,900

3 Br., 1200 sq. ft., old brick FP., taxes $300 net 64x115 lot.

OPEN
Mon. - Wed. - Thur.
3 - 8 P.M.
Fri. 1 - 5 P.M.
Sat. and Sun. 11-5
Other Times By Appt.
B. FORD
Off 478-1721 Res.. 385-6916

FAIRFIELD — IN-LAW SUITE IMMACULATE NEWER HOME, close to the sea. 1200 sq. ft. main — 3 bedrooms — living room — dining room — large kitchen and bathroom — fireplace and wall-to-wall throughout. Downstairs suite just completed. Price reduced by $3,000 for quick sale. Asking only $73,900. Call Mr. Richardson to appointment to view, 595-7096 or 382-7121 work.

BY OWNER
Split-level 1350 sq. ft. completely finished and landscaped, one-third acre, Sooke, $68,500. 642-3983.

250 HOUSES FOR SALE

Canada Trust
NO. 9 - 1537 Hillside Ave. 595-5171

OPEN SAT. & SUN. 1:30-4
2094 AIREDALE-SIDNEY
A great home for the active family, boasts 4 bedrooms, 3 bathrooms, rec room and family room. Vendors anxious. Make your offer on the $64,500 asking. Call: DOUG POSKITT, 595-5171 or 477-0645.

OPEN SAT.-SUN. 2-4
2418 DRYFE ST.
Excellent Oak Bay location. Close to all schools, rec centre and beach. 3 bedrooms, new vanity bathroom, full basement. Very large assumable mortgage. Vacant possession. MLS 24587. Asking only $47,900. Call: FRANK BOUSFIELD 595-5171 or res. 382-4968.

OPEN SAT. 2-4
107 CREASE AVE.
IMMEDIATE POSSESSION
$44,900. 2 bedroom, nicely maintained 860 sq. ft. home close to all amenities. Fireplace, sep. laundry area and a secluded rear yard. See you there! MLS. Call: BRIAN SINCLAIR, 595-5171 or 479-8815.

OPEN SAT. 2-4:30
3358 SALSBURY
(OFF COOK)
A value packed comfortable home you should see right now. Its like living in a garden. 2 bdrms on main, 2 more down, cosy living room, big, bright kitchen. Extra large lot in a great location. Easy to own at only $56,900. Call us we'll show you how. Call: TED BROWNE, 658-8412 or JACK GRANT, 477-8172. 595-5171 ANYTIME.

OPEN SUN 2-4
2037 WEILER
IMMEDIATE POSSESSION
Great family home of 3 beds, full basement, and a gigantic sundeck. This new listing should move fast, so come out Sunday and look us over! MLS. Call: BRIAN SINCLAIR 595-5171 or 479-8815.

OPEN SAT.-SUN. 2-4
1031 WOLLASTON
Come and see this fine family home, this is a home with character. 3 or 4 bedrooms, rec room with wet bar, built in barbecue in private back yard. For prior viewing, call us: JACK HOWES 658-5100 or GODFREY WALLS 656-4891. 595-5171 anytime.

LOW LOW DOWN PAYMENT
DRIVE BY 618 NELSON
VALUE FOR YOUR DOLLARS
Three bedrooms, lge family kitchen, living room with fireplace, on quiet dead end street in Esquimalt. Make an offer on the asking price of $45,500. Call us anytime to view: JACK HOWES 658-5100 or GODFREY WALLS 656-4891. 595-5171 anytime.

COMPLETELY FINISHED
UP AND DOWN
Five bedrooms, 2½ baths, rec room with fireplace, could be two-bedroom in-law suite, new construction in prime Gordon Head location. Priced to sell at $75,900. Call us anytime to view: JACK HOWES 658-5100 or GODFREY WALLS 656-4891. 595-5171 anytime.

OWNER SAYS SELL
BRAND NEW
Quality three bedroom home with room for further development in full cement basement, ensuite off master. Make an offer on the asking price of $68,900. Call us anytime to view: JACK HOWES 658-5100 or GODFREY WALLS 656-4891. 595-5171 anytime.

QUALITY DUPLEX
GORDON HEAD
You must see inside of this fine duplex to enjoy its many extras. One side has three bedrooms, separate dining room and family room with brick fireplace. The other side has three bedrooms, large kitchen and living room. Each side has 1½ baths. Call us to view this fine investment. JACK HOWES 658-5100 or GODFREY WALLS 656-4891. 595-5171 anytime.

IMMEDIATE POSSESSION
2-year-old home, reduced to $56,000 on a dead end street with views. Sep. dining room, huge master, and a full, developable basement. 3 bedrooms, beautiful fireplace, and financing to suit your terms. MLS. Call: BRIAN SINCLAIR 595-5171 or 479-8815.

JUST IMAGINE
ONLY $79,000
Yes, you read correctly — well-known European builder with top-notch reputation offers you a NEW HACIENDA. Location: Mt. Douglas Park area. IMAGINE: 1,570 FINISHED sq. ft. with additional 1,000 sq. ft. partially developed. There are too many highlights to list them all here — but CONTACT ANY CANADA TRUST REALTOR and we will show you THE NEW EXCLUSIVE LISTING at your convenience. Lock Box. Presented with pride by: GISELLE SAMEC 595-5171 or 388-6275 Pager 391.

OAK BAY BORDER
Immaculate 2 bedroom home on one of the most picturesque lots you can find. Terrific area. Call soon on this one. DOUG POSKITT 595-5171 or 477-0645.

NEED MORE KID SPACE
Super sized yard for gardens and playing. 2 bedrooms on main, 2 more down. Big, bright kitchen and cosy living room. That country feeling just minutes away from downtown. This is in a class by itself. M.L. 24470. Only $56,900. Its easy to own. Call us, we'll show you how. TED BROWNE 658-8412 or JACK GRANT 477-8172. 595-5171 anytime.

MONEY MONEY
You don't need much money down to buy this 1400 sq. ft. house in lovable Esquimalt, close to Naden and dock yard, 3 bedrooms, living room with fireplace and large family kitchen. Solid home only needs a little T.L.C. Asking $45,500. Call us anytime to view: JACK HOWES 658-5100 or GODFREY WALLS 656-4891. 388-6275 Pager 2332 or 2801 or 595-5171 anytime.

NUI NUI
BRAND NEW
Owner says sell well constructed three bedroom home in Gordon Head, close to K. Mart, schools and bus service. Lots of room for development in high dry basement. Make an offer on an asking price of $68,900. Call us anytime to view: JACK HOWES 658-5100 or GODFREY WALLS 656-4891. 388-6275 Pager 2332 or 2801 or 595-5171 anytime.

ARDMORE
Plenty of room for the kids to play around this cosy cedar sided home. 2 bedrooms on main plus one more down. 330x132 lot has circular drive in front. Attached garage plus extras. Easy to own at $59,500. Call us, we'll show you how. TED BROWNE 658-8412 or JACK GRANT 477-8172. 595-5171 anytime.

HEY FIX ME OVER
Forced sale presents an opportunity for the handyman to profit. total renovation is 90% completed. You finish, you profit. Price $36,000. $4,000 cash will handle. Call: DALE VIEWEGER 479-9416 or 595-5171.

3 BEDROOMS
PLUS IN-LAW
Yes, in Gordon Head, 2 yr old, 3 bedroom home with a tremendous 1 bedroom in-law in the basement Only $74,900. Call: DOUG POSKITT 595-5171 or 477-0645.

OLD LISTING
NEW PRICE
The owners say sell it! We've reduced the price to $54,900 and will look at offers. Its situated in the high Quadra area and features a super large lot (nearly 1-3 acre) 3 bedroom, family room on the main floor, large dining room, eating area in the kitchen, living room with fireplace and a sundeck. Call: BRIAN MARTIN, 595-5171 or 479-3366.

250 HOUSES FOR SALE

Canada Trust
NO. 9 - 1537 Hillside Ave. 595-5171

BY GEORGE! WE HAVE JUST ABOUT THE BEST BUY YOU'LL FIND
Owner leaves town next month ... make your offer today. 3 years young ... over 2,100 sq. ft. of spic and span ... plaster walls, 3 bathrooms, rec room with wet bar and dancing floor. Drive by 1549 Fremont and then call me to make your offer on asking price of $79,900. SPENCER LEE, 595-5171-595-5171-477-3593 or Mobile JL 38660.

EXECUTIVE SPECIAL
NORTH SAANICH
Just reduced $10,000 to $125,000 this truly modern home on 2.11 acres was built for those who entertain a lot. Six sided in shape — open plan with many extras. All windows are thermopane. Call now to: DOUG POSKITT, 595-5171 or 477-0645.

THE ZIEGLERS
595-5171 Offices 595-5131
Pager Service, 384-8075, No. 503 or 310.

OPEN 1:30-4:30 SUNDAY
1286 DERBY
(OFF MAPLEWOOD)
2 BDRM STARTER $52,500
Totally modern Immaculate full bsmt cottage on 60x120 lot in Camrose Cres. area. Sep. garage. M.L.S. 24085. Call THE ZIEGLERS.

OPEN SAT. 1:30-4:30
2870 SEAPOINT
Here is an unequalled opportunity to own an executive home in an exclusive area on a deal you can't refuse. First, the asking price is low $103,500 for 4 bdrm, 2½ bath home with fam. and rec. rms, den, dble. garage on .3 acres backing on a natural park. Second, Canada Trust may offer approx. $74,000 conditional 1st mtge. at below current rate. M.L. 23942. Call THE ZIEGLERS

OPEN SUN. 1:30-4:30
321 MILLBURN
High above Esquimalt Lagoon, this home provides elbow rm for all. Tudor styling exterior with over 5,000 sq. ft. inside allotted to 6 bdrms, 4 bathrooms, living and dining rms, and a 38x13 kitchen-family rm with double hearth fireplace. Ideal for the large guest list. $125,000. M.L. 23441. Call THE ZIEGLERS.

OPEN SAT. 1:30-4:30
2705 HERON
Beautifully maintained 2 bdrm home with self contained suite. In the heart of N. Oak Bay, only 1 block from Uplands Park. $79,900. New M.L. Call THE ZIEGLERS.

A BROADMEAD BUY
ACT NOW $122,000
An unexpected transfer brings this home to market. A lovely secluded 2-level residence with 3, 4 or 5 bedrooms as required. 3 full baths. Excellent 21x12 kitchen, spacious living-dining rm 30 ft. long. Rec rm 31x14 with wet bar. A real family home. Call THE ZIEGLERS.

O-BAY WILLOWS $63,000
Few properties become available on this 1 block long, quiet street in central Oak Bay. Retirement 2-bdrm cottage, living rm with fireplace, dining rm, full bsmt. Lot with fruit trees. M.L. 24296. Call THE ZIEGLERS.

$39,500
1,100 sq. ft., 3 bedrooms, 60x140 ft. lot. New roof. New M.L. Call THE ZIEGLERS.

UNIVERSITY
Fine Gordon Head, 4 bdrm home on large lot. Walk to University and Racquet Club. $71,000. New M.L. Call THE ZIEGLERS.
595-5171, Offices 595-5131
Residence, 592-1768
Pager Service, 384-8075, No. 503 or 310

Bayshore realty ltd.
388-6424 1006 fort st.

Heritage
The finest restoration in the city, offering all the charm and character of the last Century with the freedom, convenience and ease of maintenance found in a new home. Duplex or single family flexibility, depending on your needs. This is a home for a life time. Offered at $135,900.
John West
388-6424

Open House
Sat. & Sun. 2-4 p.m.
4548 Seawood Tce.
Over 3,100 sq. ft. of fantastic family living in this quality 4-year-old executive home. 5 or 6 bedrooms, family room with fireplace, 38 ft. long rec. room with fireplace, 38 ft. long rec. room with fireplace, a huge sundeck off the large, bright living room provides excellent indoor-outdoor living amongst the arbutus and takes advantage of the seaviews. Come and see for yourself. $99,500. MLS 23210
John West
388-6424

Selkirk Waters
Charm!
$46,900
1225 Sunnyside Ave. Characterful, well-maintained 60-year-old home, recently updated. Spacious living and dining rooms with fireplaces. 3-4 bedrooms, finished sunporch, huge kitchen, separate pantry. Choice lot with mature trees. Separate garage. Must be seen. MLS 24431.
John M. Hunter
388-6424 (RES. 382-1143)

"New Home"
$63,900
Treed countryside in the Interurban-Royal Oak area near the Camosun College Branch. Approx. 1,300 sq. ft. up plus 6000 sq. ft. down with space for further development. 3 bedrooms, ensuite plumbing in master, unique 10 ft. wide floor-to-ceiling raised hearth "curved" fireplace, dining room, eating area, covetop, spindles and wallpaper with wall-to-wall throughout. Foyer entrance, large rec room with fireplace and finished laundry room down. Mansard tar and gravel roof and exterior is half stucco and half cedar. Sundeck 20x20 over double carport. Lot 50x240. M.L.S. 22691.
Brent D. Ewing
388-6424 (RES. 658-5661)

5 Bedrooms
$73,500
Cordova Bay
In-law suite or entertain upstairs and downstairs in this 5-year-old home located close to beach and shopping. Approx. 2,500 sq. ft. developed plus laundry room, storage room, carport and wrap-around sundeck, 2 full bathrooms plus another ensuite, 2 kitchens, one dining room, 2 living rooms (one with fireplace). W-W carpeting throughout and price includes all drapes, curtains, 2 refrigerators, 2 electric ranges, washer and driver. M.L.S. 24831.
Brent D. Ewing
388-6424 (RES. 658-5661)

BY OWNER, KINSMAN PARK
Modern duplex, 3 bedrooms, 1350 sq. ft. rumpus room, utility room, self-contained 1-bedroom suite, 900 sq. ft. Sundeck and double carport, greenhouse, open to offers, any time weekends. After 5 p.m. weekdays, 598-7741.

250 HOUSES FOR SALE

mann
T. L. Mann and Associates Ltd.

12 NEW HOMES

FOR: VERY GOOD PRICES! $64,750 to $68,900 and 2 unique 1½ storey models at $78,900 just being finished. Lower down payments possible!
FOR: LOTS OF EXTRAS! and extras make the difference.
FOR: A NEIGHBOURHOOD YOU'LL FEEL PROUD TO LIVE IN!
FOR: A QUIET LOCATION! Where the children can play more safely on no-through streets.

Come and See the Selection of Homes Available at LEEDS PLACE
You'll love it because it feels like a bit of country. Doesn't feel like a typical subdivision. It's in a valley-like setting yet it's only 5 minutes to town.
LOCATED: Off Lodge Avenue, between Saanich Road and Quadra Street. Bring the kids!
Visit Our Furnished Display Home
Open:
Weekdays, 2-4:30
Saturday, 1-5:00
Sunday, 2-4:00

16 YEARS YOUNG
A very well maintained home in the Gorge-Burnside district. Main floor with great big living room, kitchen and eating area, 4-pc bath and 3 bright bedrooms. Full basement with finished rec room and bar, 4th bedroom, utility room and garage. Sundeck overlooks a well lawned and fenced backyard. Close to schools and shopping. Listed for $58,900, and the owners will carry a 2nd mortgage.
KEN MANN
BUS: 598-5144 RES: 477-6773

HOME IN-LAW SUITE $59,500
This renovated 15-yr.-old home in the Lakehill area. Living and dining rooms, fireplace, kitchen with appliances, 4-pce bath and 2 bedrooms all on the main floor. The basement has utility room with W and D, and a full in-law suite with living room, large kitchen and eating area, 1 bedroom and 3-pce bath. Ste. is only 6 months old. Big sundeck at rear, extra parking, convenient location. Many extras.
KEN MANN
BUS: 598-5144 RES: 477-6773

OPEN HOUSE
SAT. 1:30 to 4:30
506 NIAGARA ST.
BIG FAMILY HOME
Come on in and see this fantastic older home with all its space and charm. Living room and den with fireplaces, large kitchen, utility room on main floor. Bedrooms everywhere! There's an upstairs and a full basement. Over 1850 sq. ft. on the main. 55x120 lot, zoned duplex. MLS.
$54,900
Ken Mann
KEN MANN
BUS. 598-5144 RES. 477-6773

$49,500 GORGE - 3-BDRM.
Extra large living room, separate dining room. Older renovated bungalow, 1,300 sq. ft. of good accommodation on one level. Good neighbourhood for children. Owners have purchased, so make an offer. Drive by 413 Walter Avenue. MLS.
STAN PELLAND
BUS: 598-5144 RES: 598-5427

P.R.B
P. R. BROWN AND SONS LTD.
"The People To See"

OPEN HOUSE
2631 SOOKE ROAD
(GLEN LAKE)
SAT. MAY 14 1-4 p.m.
Come and see this spacious 2 bedroom home. Full High basement. Room at rear for camper, boat or extra cars. Price $52,500. M.L.S.
For prevelwing call Mrs. Hartt anytime 385-3435

OPEN HOUSE
SATURDAY, MAY 14th, 1-8 P.M.
3167 ANYTON PLACE
(Off 2600 Block Sooke Road)
Here you will find absolute seclusion, with a lovely view of Glen Lake in this 3-bedroom stucco ranch-style bungalow. Come and see all the other features. MLS. 24768. For prior viewing call Fran McVillie 5?8-3513 or 385-3435.

REDUCED PRICE
NOW ONLY
$59,900
MUST BE SOLD
THIS HOME, WHICH IS NEAT AS A PIN, IS OVER 1,115 SQ. FT. ON THE MAIN FLOOR CONTAINING 2 LARGE BEDROOMS; LIVING ROOM WITH FIREPLACE; HARDWOOD FLOORS WITH GOOD CARPETING OVER SAME IN THE LIVING ROOM, DINING ROOM AREA AND THROUGH HALL. BASEMENT IS WELL FINISHED WITH 2 MORE BEDROOMS; LARGE FAMILY ROOM AND DRIVE-IN GARAGE. THE YARD IS WELL LANDSCAPED AND FENCED IN REAR. VERY CONVENIENT TO HILLSIDE SHOPPING CENTRE. A QUIET CORNER WITH LIGHT TRAFFIC. TO VIEW THIS HOME ON MLS CALL F. BEAMISH.
FRANK BEAMISH REALTY LTD.
385-5113

BY OWNER
completely renovated 2-bedroom ranch style home on large fenced and treed lot. Quiet area. Along Langford Lake. Wall-to-wall throughout, heatilator fireplace in living room, galley kitchen, 4-pce. bath, dining room, laundry room, workshop and storage shed out back. New wiring and hot water tank. $49,900. Phone after 5, 478-0128.

OPEN HOUSE
Saturday and Sunday 10-4. 4-bedroom home 3 years old, 519 Westwind Drive, $65,900. 478-2369.

250 HOUSES FOR SALE

National Trust
SINCE 1898

OPEN HOUSE
FRIDAY 4:00-6:00
SATURDAY 1:30-4:30
1918 ASHGROVE
Lots of accommodation in this spic and span home in the Jubilee area. Two bedrooms on the main, two upstairs, and one in the full basement. Cozy living room with fireplace and hardwood floor. Separate dining room. Separate garage and extra parking. Trim lot 57' x 120'. Close to bus, shopping, and hospital. Off Fort St., one west of Richmond.
R. O. (BOB) HUGHES
595-2961 Off. Res. 592-2128

OPEN HOUSE
SAT. 1:30-4:00
2515 ROSEBERRY
2 bedroom full basement home on a large lot including garden and fruit trees. For special information call:
LARRY LINEHAM
595-2961 Off Res. 595-0134

OPEN HOUSE
4887 LOCHSIDE DRIVE
(OFF MAXINE LANE)
SATURDAY 1:30 TO 4:00
Excellent value in this large Cordova BVay family home on over ¼ acre. Fantastic living and dining room, slate feature wall with cozy fireplace. 3 bedrooms, 2½ baths. Full basement with family room. Attached, heated greenhouse. MLS 23090. $78,900.
RUDY ROST
595-2961 OFF. RES. 658-5490

OPEN HOUSE
4905 LOCHSIDE DRIVE
SATURDAY 1:30-4:30
Attractive four-bedroom home offering nice views plus country atmosphere in Cordova Bay. Living room with fireplace, dining room in line, both with rich carpeting. Modern kitchen with eating bar, four-piece vanity bath—4th bedroomn, 2nd bathroom and rec room down — double carport—large sundeck—asking $79,500 with terms—to view contact:
DON CLARK
592-6651 RES. OFF. 595-2961
North Cordova Bay Road left on Claremont, left on Lochside.

OPEN HOUSE
SAT. & SUN. 12-2
2799 SOOKE RD.
You'll all love this solid 4-year-old 3 bdrm, 1½ bath home set well back on property. 4th bdrm down with exceptionally nice rec. rm. Make an offer!! In attendance to answer all inquires.
DAVE McFARLAND
479-7161 Off. Res. 658-5927

OPEN HOUSE
SAT. & SUN. 2-4
590 LANGHOLME
In the HUB of Colwood, Langford, Metchosin, yet very secluded. This 4 yr old 3 bdrm, 1½ bath home includes 4th bedroom down with professionally finished rec. rm. including wet bar, offered for sale at only $59,000.
DAVE McFARLAND
479-7161 Off. Res. 658-5927

$500 DOWN
Buys this older partially renovated 3 bedrm home with extra large kitchen and pantry, fireplace and basement. Payments could be as low as $350 per month.
DAVE McFARLAND
479-7161 Off. Res. 658-5927

A.H.O.P.
Brand new single family homes — 3 bedrooms on large lots — with $1,250 down your payments could be as low as $225. PIT per month — full price $45,000 — 5-yr. warranty —8% 1st mortgages — plus subsidies. Call:
R. W. RHODES, RES. 479-9241
JOT HOME, RES. 592-2130
OFFICE 479-7161

TILLICUM & BURNSIDE
$31,900 buys 3 bedroom, 1½ bath townhouse. 1,250 sq. ft. ample storage, secluded patio. Try your down payment.

GORGE AREA
2837 ADELAIDE
$59,900 for a quality built 3 bedroom, 1½ bath bungalow, spacious kitchen, rumpus room, fenced lot with young fruit trees. Excellent location.

PROSPECT LAKE
$119,500 — 124 Goward Rd. Executive's retreat — ¾ acre lot, over 2,800 sq. ft. finished living area. 4 bedrooms, 3 baths, brick arches to unique rec rm. Additional 10 acres available if required. For particulars on the above 3 ads call:
DES DESJARDINS
479-7161 OFF. RES. 385-8925

DRASTIC REDUCTION
OWNER
TRANSFERRED
See this luxury home NOW. It's got so much to offer for the young at heart. Ideal entertainment home located on a quiet cul-de-sac in Gordon Head. Three bedrooms with room for two more in full day lit basement. Rumpus room with fireplace. Family room incorporated in ultra modern kitchen. Formal dining room and separate dining room plus two bathrooms. Distance sweeping country views. See this now at the realistic price of $98,000.00. MLS No. 23516.
MIKE RUSSELL
595-2961 OFF. RES. 479-5850 or 388-9729

DRIVE BY'S

1273 McKenzie	$68,900. excl.
554 Vincent	$47,900. excl.
2515 Roseberry	$48,900. excl.
1264 Garkil	$63,400. excl.

2918 LEIGH ROAD
Lake front properties on Langford Lake. House has 3 bdrms., large living room with big picture window overlooking lake, also change room and electrical outlet close to water. Only $69,500. Has to be seen.
LARRY LINEHAM
595-2961 OFF. RES. 595-0134

GREAT BUY —
BY GORGE WALKWAY
2 bedroom split level. Immaculate. Sauna—many extras—offers welcome. $67,500. MLS.
PATRICIA SNOW
595-2961 OFF. RES. 477-6074

LANGFORD—BEST BUY
Must be sold—large home, large lot. 4 bedrooms, 2 storey home, rec room and bar. $55,500. For more information call:
PATRICIA SNOW
595-2961 OFF. RES. 477-6074

BEAUTIFUL DEEP COVE
Fine family home, three bedrooms, 1½ baths on main floor, lge. workshop, three more rooms, laundry and bathroom down; situated on a well treed lot with excellent waterviews. $7,500. ML 23998. For appointment to view call:
ENA OR KELLY NEMETH
479-7161 OFF. RES. 477-4641

JUST LISTED
Just as cute as a bugs ear—this homey little 2-bdrm. bungalow is just so excellent for retired folks, starter home or excellent rental. Adjacent to Simpsons-Sears on Doncaster. Call:
KATHY BLADES
479-7161 OFF. RES. 388-4152

1387
CRAIGDARROCH RD.
Beautiful prestige home in the most select area in Victoria. This home offers everything—even swirlpool bath. Asking $129,000. Lets make an offer. Call:
KATHY BLADES
479-7161 OFF RES. 388-4152

250 HOUSES FOR SALE

National Trust
SINCE 1898

HELP
$49,900, HELP
Why is this 17-yr.-old, 4-bdrm., 2-f.p. home still available? Drive by 4270 Wilkinson Rd. (not by the jail) and then phone. Exclusive.

BETTER THAN NEW
Character home with 4 bdrms., dble. garage and full basement. Recent updating includes kitchen, complete drywall, exterior paint, roof, plumbing, heating, wiring, hot water tank and more. Vendor must have spent $10,000 on all the work. Super clean. Asking $52,900.

LIKE A JEWEL
Clean and shiny. 8-yr.-old home in the Gorge. 3 bdrms. on main with rec rm. and 4 bedrooms down. 1200 sq. ft. on main, very private 60x157 well treed lot. Asking $64,900.

GRANGE RD. PRIZE
A show home buuilt to have character in a post and beam style, heavy cedar beams, red cedar ceiling and doors, 2 massive rock f.p.'s, 4 bdrms., 2 baths, sundeck, high location. Reduced to $66,900.
For further information on the above 4 listings call:
RANDY SMALL
LEE WROBEL
388-6275 Pager 395 or 654

MOUNT TOLMIE
—Located near the University, in a fine residential area.
—Full basement, living room with f.p., separate dining room, kitchen with eating area, 2 bdrms. and 4-pce. bath.
—Landscaped lot with secluded back yard.
—Price $59,600 on clear title or terms may be arranged.
ENA OR KELLY NEMETH
479-711 OFF. RES. 477-4641

WEEKEND DRIVE BUYS
1. 2030 LANDS END ROAD
North Saanich. Excellent 3-bdrm. home, 2 fireplaces, 2 bathrooms. On over ¾-acre lot. Treed and landscaped. Close to Ferry terminal.
2. 2379 BARBARA PLACE
Central Saanich. Beautiful and spacious split level home in lovely area on ¼-acre lot off Keatingf X Rd. and Central Saanich Rd. near Pat Bay Hwy.
For more information and appointment to view call:
IRMA KULIGOWSKI
479-7161 OFF. RES. 656-5325

FOR MORE Real Estate
SEE DISPLAY Real Estate Advertisements
Pages 9, 10, 11, 12 and 13

WESTMONT REALTY LTD.
920 HILLSIDE
386-6796

OPEN HOUSE
SAT. 1:30-4:30
1050 CLARE ST.
Completely renovated including modern plumbing heating and wiring yet keeping the character of an older home. It contains 1100 sq. ft. on one floor incorporating 2 bedrooms. Full basement with drive-in garage. Situated ½ block south of Oak Bay Avenue it is close to bus, shopping and schools. MLS 24390
386-6796 JOHN BUNYAN 383-7777

OPEN HOUSE
SAT. 1:30-4:30
1746 TEAKWOOD
4 level split, 3 bedrooms, 3 full bathrooms, space for rec. room with roughed-in fireplace, games room and 2 more bedrooms. Priced at $79,900. MLS 23728
386-6796 BILL SIDHU 477-5382

OPEN HOUSE
SAT. & SUN. 1:30-4:30
1814 SAN LORENZO
Brand new 3-bedroom, ensuite plumbing. There is a developed rec. room with a fireplace and half bath in the high daylight basement. Try your best offer or will consider trade of house, property or car. MLS 22989.
386-6796 KEN WRIGHT 598-2183

OPEN HOUSE
SAT.-SUN. 1:00-4:00
958 DINGLEY DELL
WATERFRONT
This lovely 4-bedroom home is situated on the waterfront with a 1-3 acre lot. Both the living room and rec room have fireplaces and there is a beautiful view from the 60' sundeck. There is also a self-contained 1-bedroom guest suite included in the price of $105,000.00. MLS.
386-6796 DAVE TAYLOR 384-2718

UNIVERSITY AREA
BRAND NEW HOME
Over 1300 sq. ft. deluxe accommodation on main floor and full high basement framed for development. Thermopane windows throughout, spacious kitchen, roughed-in fireplace and plumbing in basement. Reasonably priced at $72,900.
386-6796 BILL SIDHU 477-5382
386-6796 DAVE TAYLOR 384-2718

15 YEARS YOUNG
2 bedroom, no steps, bungalow, new kitchen cabinets, newly decorated, new roof, top condition, on roomy corner lot, in Langford, matching garage and storage area. Drive by 841 Brock Ave. $43,500. By owner, 478-7877. Will entertain offers from realtors

OPEN HOUSE BY OWNER
3949 Marleen Pl. $72,900
SAT. and SUN. 2-5
3 bedrooms, full basement, large fenced back yard, on cul-de-sac, close to all schools. 477-8966.

250 HOUSES FOR SALE

WALL & REDEKOP HOMEFINDERS REALTY LTD
577 Culduthel Rd. 386-2911

OPEN HOUSE

537 Cairndale Rd.
COLWOOD
$58,900
SATURDAY, 1:30-4:00 P.M.
Excellent, neat as a pin, 3-br. home with full basement, rec. room, 4th bdrm. down. Large sundeck and carport. Call for a prior appointment.
BOB HAMILTON
386-2911 388-6275 Pager 717

1733 Jefferson Pl.
(off Torquay Dr. by Lambrick Park)
SATURDAY, 1:30-4:00 P.M.
A luxurious home finished with quality materials. Over 1300 sq. ft. on the main floor with large bedrooms, 3-pce. ensuite, feature wall in living rm. Bath and large rumpus room finished downstairs, plus double garage. Vacuflo and dishwasher included. Asking $84,500. MLS 24438.
CURT SHUBROOK
386-2911 477-4586

971 Marigold Rd.
$54,500
3-bedroom bungalow in immaculate condition. Large living room with fireplace and L-shaped dining room. Modern kitchen with utility room off. Carport and separate workshop. Good-size lot close to school. Tastefully decorated throughout. View with me SATURDAY, 1:30-4:00 p.m.
ANITA TAIT
477-8522 388-6275, Pager 382

10318 Menagh Pl.
SATURDAY, 1:30-4:00 P.M.
Immaculate 3-bdrm., split level on a quiet cul-de-sac. Large family room, 2 baths, fenced backyard close to all amenities. Bright kitchen. You'll love it! $58,500. MLS 23789. In attendance:
MAY HAMILTON
386-2911 388-6275, Pager 2558

1270 Persimmon Cl.
SATURDAY, 1:30-4:00 P.M.
View this very immaculate custom-built home and you will be pleasantly surprised. Both levels completely finished with quality material throughout; even ensuite plumbing on both floors. Owner transferred and asking price has now been reduced to $80,900. See you Saturday. MLS 23760.
ART EVANS
386-2911 658-8924

4247 Rossiter Dr.
SATURDAY, 1:30-4:30 P.M.
Comfortable 1-year-young family home; 3 good-sized bedrooms. Lovely large in-line living-dining room with sliding door to sundeck, feature wall and fireplace. Built-in dishwasher in bright handy kitchen with extra nice eating area. Downstairs a delightful family room is expertly finished with further development started. Near all schools, Lambrick Park. Fully landscaped. MLS 24069. Only $66,500. View anytime with:
ILSE NETZEL
386-2911 386-2666

4137 Bremerton St.
at Warren off Carey.
SATURDAY 1-4 P.M.
—Near new 2 level home.
—Quiet area of new homes.
—W-W carpets—landscaped.
—Sundeck-carport.
ONLY $57,900 ONLY
C. (Chuck) MaGuire
386-2911 479-9649

IF . . .
You need 3 or 4 bedrooms, den, office, rec. room and workshop on a secluded level 1-3 acre. SEE 3097 VOLMER (off Kildew). SATURDAY, 11:30-4:30 P.M. Offers to $58,900. MLS 22949.
NINA STEPHENS
386-2911 479-5463

OAK BAY
584 St. Patrick St.
SAT. & SUN. 1:30-4:00 P.M.
ST. PATRICK himself would be charmed by this picturesque stucco 2-BR (Plus) home located one-half block from the sea. Consists of living room with white brick fireplace; L-shaped dining area with panelled wall and buffet. Cabinet kitchen includes fridge and range. Vanity bath, utility wired for washer-dryer. Separate garage and fenced back garden. This warm and cozy home is redecorated throughout. Ideal for retirees.
SILVIA ANGEVINE
SYLVIA ANGEVINE
386-2911 477-2675

774 Sayward Rd.
SUNDAY 1:30-4:30 P.M.
$78,500
Beautiful custom built 4-bedroom bungalow on a lovely sea glimpse lot near Elk Lake. In ground swimming pool, finished lower level with second F.P., downstairs suitable to in-law suite conversion. Sound value and priced to sell quickly.
HEATHER WILDE
386-2911 477-5929

OPEN HOUSE
586 BAXTER STREET
SATURDAY 2-4:30
New listing. Immaculate 3-B.R. Large high view lot. Attractive living room. W-W carpet. Covered sundeck. Full basement. Priced to sell $58,500. M.L.S. 24820. Your Hostess: ALICE MOORE. 592-4529.

OAK BAY
$84,600
Located off Nottingham, Uplands Border: 4 or 5 bedrooms, 2½ bathrooms, separate dining room. Family kitchen. Fantastic recreation room in the full basement. Lovely lot. Back lane. Owner relocating out of Victoria. MLS 24202.

COLWOOD
Owners have purchased. This has to be one of the best priced homes in the area. Over 1200 sq. ft., 1½ bathrooms. Located on a treed lot. Price $56,900. Only 7 years old.

MAKE AN OFFER
Must be sold. Immediate possession. 2 or 3 bedrooms. Located on an easy care lot off Craigflower Road. The appliances are included in the asking price of $35,900. M.L.S. 24430.

ALICE MOORE
RES. 592-4529
Northern Pacific Realty Ltd.
309-1020 McKenzie
Victoria
479-1687

PACE Properties Ltd.
1640 Oak Bay Ave. 595-2413

$45,900
Be the first to see this 3-bedroom bungalow in the Strawberry Vale area. Livingroom with fireplace. Large 68x149 lot. Ideal starter just 2 blocks to elementary school. Drive by 1291 Dunsterville then call to view. New MLS.
JERRY DOWNER
595-2413 658-8491
384-8075 Pager 344

CHOICE PRIME
If Gordon Head is on your menu may we suggest 4425 Tremblay Drive for family taste. Aged to perfection at 2 years, there's a whole lifetime ahead to enjoy the 2 fireplaces, roomy sundeck, large kitchen (18x10), separate dining room, 3 bedrooms and social amenities one expects in a better neighborhood. Garnished with new prime rate and irresistably priced at $76,900. Open House Sat. 1:30-4 P.M. MIKE SWEENEY 385-1547 or Castle Properties Ltd. 386-6164.

250 HOUSES FOR SALE

Century 21
J. D. BOSDET LTD.
388-4455
3293 DOUGLAS

I'M CUTE, COZY AND AVAILABLE
I have 2 bdrms. Large kitchen and "snuggly" living room for winter evenings. In the summer you can romp in my big back yard. I'm only $45,900. For a date to view me call Gail Deines anytime.
Gail Deines
388-4455 382-0942

WHAT, ONLY $46,900?
Here I am, a tidy 3-bdrm home with a large yard. I'm $2,000 below market value until next week. I'm in the desirable Gorge area so you have better hurry! Call Gorge's Gail, "THE GORGE AREA SPECIALIST."
Gail Deines
388-4455 382-0942

SURPRISED!
That you can still get a one bedroom suite with a large country style kitchen including eating area, lots of cupboard space and a dining room also for only $36,900. See for yourself. Call—
Wally King
388-4455 477-8355

OPEN HOUSE
SAT. 1-4 P.M.
2239 SHELBOURNE
$43,500. Character home nicely renovated. Large living room, family size kitchen with pantry and lots of cupboards. Lots of scope in the full basement, nice sundeck and fully fenced garden with mature trees. MLs.
388-4455 ANNE HOWARD 652-3206

999
Emergency! This magnificent executive home in the Uplands is badly in need of a large family that desires loads of room with privacy for each member, in addition to panoramic views and seclusion for only $155,000.00 .Call today for your appointment to view.
388-4455 WALLY KING 477-8355

I DARE YOU!!
To take up the challege of long hours, hard work, independence and profit, that can be yours from this growing fish and chip shop for only $26,400.00 If this challenge doesn't scare you ,call:
388-4455 WALLY KING 477-8355
388-4455 FRANK WILLS 658-5479

WOULD YOU BELIEVE
$43,000
Will still buy a good home in either town or country??? 2-B.R. in town rancher on fenced lot close to hospital and store. Minimum upkeep, 1768 Albert St.
OR
3-B.R. ranch home on level lot only 4 blocks to Sooke Village. Wrap-around sundeck for BBQ or sea views. Only 6 yrs. olds. See this and buy. 1926 Powliuk.
388-4455 JOE BLODGETT 656-5653

1-ACRE
HIGH QUADRA
Good sound 3-bdrm., full-basement home. All large rooms and fully carpeted. Beautiful rock fireplace in living room — 13x16 dining room plus 12x13 kitchen. Rec. room and den down. Excellent home plus subdivision possibilities. $139,000. MLS 23824.
AUDREY CROTHERS
388-4455 385-4645

GORDON HEAD
CONVENIENT
LOCATION
This 3-bdrm. home must be seen inside and then you will agree this is one of the nicest homes available for $73,900. Carpeted throughout, 2 fireplaces — 12x30 rec. room, 4-pce. enste. Kitchen with E.A. and adjoining sundeck. Call for immediate viewing. MLS.
AUDREY CROTHERS
388-4455 385-4645

HEAVENLY
HAVEN!
California-Style Bungalow. Easy 2-step entry for tired or tiny folk. 4'x4' foyer to screen activity from entry. Colourful 11'6x12'2 kitchen for pleasant eating. Cozy 13'8x14'2 living room with cheery fireplace to relax and doze by. 2 bedrooms to play in, corner lot for more privacy. To get into this heavenly haven at a reasonable price call:
WALLY KING
388-4455 477-8355

WAS $53,900
THEN $49,900
NOW ?
This immaculate 3-B.R. home situated on a quiet street MUST BE SOLD. With its partially-developed basement (Rec. room and workshop), drive-in garage and easy-care lot makes this home the best buy of the week.
Call now for an appointment to view.
T. J. FAULKNER at 388-4455 anytime.

1548 MUNRO
N. Saanich executive home of 1700 sq. ft. on 5 level acres with lake. $119,000.
388-4455 ROSS BUTLER 384-8075
Pager 551
388-4455 MARION LUND 388-6275
Pager 301

1988 CRESCENT
Exquisite sea views from an enchanting entertainment - equipped modern home. MLS. $108,900.
388-4455 ROSS BUTLER 384-8075
Pager 551
388-4455 MARION LUND 388-6275
Pager 301

1285 MONTEREY
South Oak Bay family, character home in immaculate condition. MLS. $88,900.
388-4455 ROSS BUTLER 384-8075
Pager 551
388-4455 MARION LUND 388-6275
Pager 301

3709 RAYMOND
STREET S.
Superb family home with large verdent lot in quiet area. MLS. $63,950.
388-4455 ROSS BUTLER 384-8075
Pager 551
388-4455 MARION LUND 388-6275
Pager 301

No. 201 - 1792
ROCKLAND
2-bdrm. luxury condo home in prestige area. MLS. $55,900 — all offers.
388-4455 ROSS BUTLER 384-8075
Pager 551
388-4455 MARION LUND 388-6285
Pager 301

RENT TO OWN
This 3-B.R., 1½-bath townhouse. Option for 1 year then apply that to your down payment. Priced at $42,500 with an approx. $36,000 mortgage, you can own this unit simply by renting. MLS. For further details call:
388-4455 WALLY KING 477-8355

IF YOU LIKE TO BE LOOKED UP TO THIS HOUSE IS FOR YOU!
This new custom-view home is situated in the Braemore Heights of Metchosin. 3 levels connected by a spiral staircase. 3 bdrms. and 2 bathrooms. Basement is plumbed for a third bathroom. High-quality broadloom throughout. Fireplace in family room and a second F.P. in living area. Vendor must sell, will consider all offers.
388-4455 MURRAY WILLS 592-2615

250 HOUSES FOR SALE

Century 21
J. D. BOSDET LTD.
388-4455
3293 DOUGLAS

LOVELY ROYAL OAK
This is truly a beautiful home. About 1300 sq. ft. on main level all carpeted and so restful. Hear this — a 17x17 master plus full end wall lighted closet. Also second bedroom or den. Dining room and living room were newly carpeted and papered few months ago. Inside raised hearth cut stone fireplace. Lower level has full self-contained accommodation with its own entrance and patio. Main level opens to secluded large patio and barbecue area. Double garage. Gardeners paradise. Vendor will carry large agreement and take your equity as down payment, so you don't need cash! Drive by 742 Greenlea. Asking $79,900 and worth it.
388-4455 FRANK WILLS

GET A FREE PIANO
EUROPEAN
FLAVOR
ABOUT 2200'
3 - 4 BDR'S
A truly chalet-type home with 3 bedrooms up, all carpeted. One bedroom opens to a sundeck. Built-in sauna on upper level. Beautiful flooring in living room, with used brick raised hearth fireplace and picture windows. Red cedar panelling is featured throughout. Den has W-W chocolate carpeting. Eating area is off kitchen and is a sunken area. Shake roof, ½-acre lot. Oh yes ,forgot to tell you, music room has a piano that can't go through the door, so its yours!! Asking $85,900.
388-4455 FRANK WILLS

OAK BAY
NEEDS YOU!!
4 BR'S, 1189 SQ. FT.
Don't be deceived. This is a good-sized family home. Most distinctive kitchen with adjacent large eating area. Chimney has been exposed and spare flue can take acorn fireplace. Dining room is opened to kitchen and eating area or becomes a family area. Cozy living room with fireplace. 2 bedrooms on main. Bright high dry basement has 2 bedrooms, 12'x13½' and 11½'x16'. Roof and metal gutters 2 years old. Rewired. 6-yr.-old furnace. Immaculate in and out. On yes, sundeck off eating area. 75'x120' lot amongst 50' lots!! Drive-in garage is used as workshop. Asking $71,900. Call:
388-4455 FRANK WILLS

$43,500
Large older character home in central location. 2 bedrooms, living room, family kitchen, full basement, copper plumbing, nicely fenced lot. Ideal starter or retirement home. For apt. to view call:
ANNE HOWARD
388-4455 652-3206

SAANICHTON
Above average home 1327 sq. ft. 2 years old. Huge living room with L-shaped dining room and sliding door to sundeck. 3 bedrooms. Master ensuite. Lovely kitchen with eating area. Feature walls in impressive entrance. Full 1327 sq. ft. basement. Call:
ANNE HOWARD
388-4455 652-3206

OAK BAY BORDER
Charming character home, very tastefully updated with quality workmanship. Large living room, 2 bedrooms, wall to wall carpets, super kitchen. Big yard with 7 fruit trees, workshop, laundry rm. and sunroom. Call to view.
ANNE HOWARD
388-4455 652-3206

Western HOMES Ltd.
4037 CLOVERDALE AVE. 386-3494

OPEN HOUSE
SAT. 1-5 P.M.
1614 DOUGALL
(off Majestic)
Well planned three-bedroom with full basement for development. Close to park and bus $64,900.
Terry Smollett
386-3494 (24 hrs.)

HALF ACRE OF
SECLUSION
Five-year-old home set well back from street with hundreds of trees planted in front for privacy. Large lot give lots of room for the kids to play. Four bedrooms, 2 baths, den. MLS. $58,900 in Colwood.
Terry Smollett
386-3494 (24 hrs.)

CORDOVA BAY
HUGE LOT
FAMILY HOME
A very hard to find 2/3 acre lot in a popular location, a lovely setting for the very well constructed full basement family home. 1150 sq. ft. with 2 bedrooms on the main floor and one down, as well as a finished rec. room and bath. The property features a nice sundeck and carport, separate double garage, some seaviews and is very well maintained. MLS. Asking $79,500. See it now with:
Neil R. MacDonald
386-3494 (24 hrs.)

FIVE HOMES
FOR SALE
1. GORDON HEAD SERENITY, $52,900
OPEN TO OFFERS
Enjoy the tranquility of the conservatory and secluded garden, from the large LR with FP and sep. DR. Over 1,100 sq. ft in all. 2 bedrooms, kitchen, utility rm, 4-pce bath and sep. garage. MLS 23596. For private viewing phone, Wilf and Terry, 386-3494 (24 hrs.)
2. LET'S TALK FINANCING!! STARTER!! $42,900
This home features cosy LR with FP sep. DR, family kitch, 4-pce. van. bath, large utility, sundeck and sep. garage — all on a 70x100 lot in Millstream area. Call Wilf and Terry, 386-3494 (24 hrs.)
3. UPLANDS OF BRENTWOOD
NEW! Exceptional quality design on a quiet cul-de-sac with valley and partial seaviews. 1,450 sq. ft. on the main plus 500 finished on lower level. Extra features include custom designed burnt cedar kitchen cabinets, 2 gorgeous rock FPs, 3-pce ensuite, RI vacuum. PLUS more. Priced in upper 80's — but open to offers. MLS 24038. You be the judge. Terry and Wilf, 386-3494 (24 hrs.)
4. GORDON HEAD EXECUTIVE
A pace setting home in a leading residential area. A few steps to all amenities. Top design, carpets and fixtures. Captivating sundeck enclosed on three sides by the LR, DR, and master BR. Over 2,700 sq. ft. of quality finished living area. Asking $104,000. MLS 24434. For a real treat, phone Terry and Wilf at 386-3494 (24 hrs.)
5. SEAVIEWS — BRENTWOOD
$65,900 buys you a quality 3½ yr. old home with expansive views of Brentwood Bay and the Malahat. 3 bdrm, 3 baths, 2 brick FP, LR; DR. Beautiful family kitchen, family room and rec room. MLS 24157. View today with Terry and Wilf. 386-3494 (24 hrs.)
Wilf Cotton and
Terry Eden
386-3494 (24 hrs.)

OPEN HOUSE, SATURDAY, 2:00-4:00 p.m. 1710 Denman St. Small 2-bedroom, no-basement home, electric heat, 100 amp service. Modern plumbing. Nile lot 55x100. Low taxes, carpets, drapes, fridge, stove, included. All this for just $37,500. For details or prior viewing, 383-7630.

250 HOUSES FOR SALE

SWINERTON'S REALTY WORLD

OPEN HOUSE
SAT., 1-4
$46,500
AT 4004 CARED RD., this 2 BR home is ideal for young family or retirement. Was $48,500, is immaculate, thoroughly renovated cottage with full basement. Nice FP in Large LR. Eating area in modern good sized kitchen. Wired for electric stove and dryer. Automatic air heat. View sun-deck. Recent duroid roof. Level lot. Additional space upstairs partially developed. Handy to all services. See LYLE WICKS, 477-5151 or 385-2481.

OPEN HOUSE
SAT., 2-4 P.M.
800 HUTCHINSON
(off Colville)
High Esquimalt. 4 Bedrooms. Lovely Lot. $47,500.
DICK JAMES 385-2481 or 592-2139

ONLY 3 LEFT
Taine Pl.
(off Saanich Rd.)
Price Further
Reduced
$59,000 to $59,900
"Court Order Sale"
Open Sat. & Sun.
1:30 - 4:00
385-2481

JAMES BAY
Just a few steps from Fisherman's dock, nicely remodelled. 2-bedroom bungalow with full basement. New sundeck, overlooking park. Now priced at $43,500, low down payment to eligible buyer. MLS. Call
JACK BETTS 477-4042, 385-2481
BOB CARTER 598-6143, 385-2481

! Needs Work !
$37,900
To complete this 3 bedroom house (with basement). Owner transferred North and must sell now. Drive by 119 Sims (off Harriet), then call BOB CARTER for full details. 385-2481 or 598-6143.

Price slashed
$87,000-$82,000
4638 Cordova Bay
Executive residence. Sea Views. 1800 sq. ft. of excellence by a master craftsman. DIRK OKKER 385-2481, 478-4501.

WISHING
FOR A CHARACTER HOME WITH SECLUSION IN OAK BAY, close to Village? No basement, HOT WATER OIL HEAT, 2 or 3 bedrooms, pleasant LR with FP, bright dining rm, suitable for small dinner party or large family gathering, preferably opening onto SHELTERED SUNNY PATIO with small picturesque garden. Purchaser desiring this type of home under $60,000 please call MISS COURTNALL ,385-2481 or 598-3964.

Near New
3 Bedrooms
Full Basement
.41 Acre
$54,900
Lovely residence in mint condition located at Saseenos ... wall-to-wall throughout ... wired dryer ... dishwasher inc. HURRY, THIS WON'T LAST!!! MLS.
DICK JAMES
385-2481 592-2139
Swinerton Stewart Clark Ltd.

Green Acres

4½ PER CENT
EXCLUSIVE
RESIDENTIAL
HENDERSON REALTY LTD.
385-9741 (anytime)

OPEN HOUSE
SAT. & SUN. 2-4:30
1631 MIDGARD
Three-level split 3-bedroom family home in semi-secluded woodsy setting. Cosy 18x13 living room with fireplace. 10x9 dining room, well designed kitchen. Rec. room 18x12. Laundry room, 2-piece bath down. Good value at $63,900.
BOB GIBSON 658-5153
BILL McCARTER 592-3970

AH SHUCKS!
When good homes like these come along, we always want to buy them ourselves! Two exclusive exclusives! Both like Brand New.
$58,900 — Gardens with Marigolds, Tulips, Rhododendron, Japanese plum, manicured lawns. 2 bedrooms (large), 2 fireplaces, full basement, superb oak floors, 1½ baths, big kitchen with breakfast and dinner area. Must be seen! Gorge area — Victoria — Low Taxes.
$57,900 — Completely renovated; 2 bedrooms up, 1 bedroom (18x16) or Rec. room down, 2 complete baths; small, well-kept yard, sundeck, new roof, perfect retirement, close to everything! Oaklands area (Victoria). Fridge and stove too! Call Now!!!
LORNE PEASLAND 385-9741 (24 Hr.)
BOB LANGTON 384-9296

EXCEPTIONAL BUY
AT $49,900
Let me help you get the best financing possible on this spotless 4-bedroom home that features everything a young family requires. Located close to all amenities at 363 Ker Ave. MLS No. 23444.
CHARLES ARNOLD 592-6454

$52,000
CLOSE TO TOWN
CEDAR HILL
Move in soon to this attractive 3-bedroom split-level (front to back). Panelled living room has fireplace. Nice yard. To view call:
CHARLES ARNOLD 592-6454

CITY LIGHTS
Better-built home located on upper Esquimalt Lagoon with spectacular views night and day. 3600 sq. ft. family room off an absolute dream kitchen. Possible in-law suite. Mom, start the day with a spectacular view while fixing breakfast. Dad, relax at night to the twinkling city lights. Priced to buy at $115,000. MLS No. 23424.
CHARLES ARNOLD 592-6454

SLASHED!
Owner says SELL! Take advantage. 3 Bedrooms. 1200 sq. ft. home on level large lot suitable for home shop, parking. Luxton area. Asking 66,000. Clear title.
BILL McCARTER 592-3970
BOB GIBSON 658-5153

574 BROADWAY
Immaculate, cosy 2 bedroom home in this desirable area. Bright 12x16 living room with fireplace, dining area adjoins efficient kitchen. 4 piece bath. Full basement with rec. room and utility room. Fenced yard 51x128. Asking $56,900.
BILL McCARTER 592-3970

COUNTRY SOLITUDE
That's what you'll be saying over and over, when you see this 1.71 acres. Within 7 miles of Victoria and only $54,900. This is a brand new listing near peaceful Prospect Lake and it won't last long!! Call today.
BILL McCARTER 592-3970

$5000 DOWN HOME AND INcome Esquimalt choice area, cosy, 2 bedroom side-by-side duplex, $68,000. No agents, owner. 592-0738.

250 HOUSES FOR SALE

DFH 477-7291

D.F.H. Real Estate Ltd.
1559 McKENZIE AVE.

OPEN HOUSE
832 DARWIN RD.
2 for 1 Special
MUST BE SOLD!

NOW $54,900, this charming house has 2 self-contained suites for IN-LAW OR INCOME purposes. The upper suite has rented for $235 per mo. and has LR, kitchen, BR, 3-pce. bathrm, sep .DR (or 2nd BR). The main floor suite has 2 bedrms, LR with fireplace, sep. DR, updated kitchen, utility rm, 4-pce. bathrm ,and W-W throughout. On the high side of the street, it commands views of the city and the mountains. MLS 24799.
SAT. and SUN., 1-4
PAT VICKERY
477-7291 (Bus.) 592-6192 (Res.)

OPEN HOUSE
2170 SANDOWNE
SAT., 2-4
3-Bedrm. Rancher

Excellent Lansdowne slope area. Enjoy the views of city lights and Olympic Mts. Executive home offering 1450 sq. ft. on the main. Bright kitchen facing private garden has laundry rm., "FULL" bsmt. includes 2nd bathrm. and F.P., rec. rm. bar area, 26x13 games and workshop plus extra storage. The double carport is a bonus for the extra trailer or boat. Asking $84,500. MLS.
BRIAN SHARP
477-4753 (Res.) 384-8075 (Pgr. 422)
477-7291 Anytime

OPEN HOUSE
10205 Almond St.
Sidney
Sat., 1:30-4 p.m.
REDUCED $1,400

Owners have bought another home in Sidney so they are offering the LOVELY 12-yr.-old, 2-bedrm., full-bsmt. home for only $50,500. MLS. There's a 3rd bedrm., LARGE rec. rm. and office in the bsmt. Sit. on a QUIET dead-end street off Amelia Avenue. In attenance:
BOB HAGUE
77-7291 (Bus.) 656-2587 (Res.)

OPEN HOUSE
Sidney
10301 Gabriola Pl.
Sat. and Sun. 1:30-4

Owners are leaving for Alberta and are ANXIOUS to sell this lovely 3-bedrm., no-step bungalow. The living rm. features an old brick F.P. and gorgeous bay window, sliding glass doors from the dining rm. to the patio, large kitchen with eating area and huge fully insulated dble. garage which could be made into a family rm. $55,900. MLS 23309. In attenance:
IAN WALKER
477-7291 (Bus.) 656-7016 (Res.)

TUDOR
$84,900
COUNTRY

If you don't want to fall in love with this house and be charged with enthusiasm, don't read on! Because you'll be charmed by the exterior handwork of the Edwardian Tudor and the labor of love that went into the handsome interior. Separate living rm., beautiful kitchen with custom rosewood cabinets, open dining area off kitchen. Four upstairs bedrms., two complete. baths. Sundeck overlooking natural setting of maple and cedar trees. Hot water heat. Just reduced to $86,900. Call now to view your new home today. New MLS.
PHIL WARREN
477-7291 Anytime

Cordova Bay
$78,500

Prepare now to enjoy the coming summer close to Cordova Bay's sandy beaches. Picturesque setting for this spacious 3 or 4 bedrm, 14 yr. old home. Cedar siding exterior and lots of glass to enjoy the views. Bright sunny living rm. and dining rm., lge. kitchen with breakfast bar, well-developed daylight basmt area with family rm. and games rm. Lovely garden for the green thumb. Possession immed. MLS 22577.
PHIL WARREN
477-7291 Anytime

MAKE AN OFFER!
$68,900

Located in beautiful Mt. Douglas area, this 5-yr.-old compact home offers 3 bedrooms, 2 bathrooms, laundry rm, carpeted kitchen, L-shaped dining rm. and living rm. with bar, bedrm., 2-pce. bathrm. and lots of storage area. Lge. sundeck over carport. Easy-care lot. Call:
ELAINE BAXTER
477-7291 (Bus.) 658-8324 (Res.)
DAVID SOUTHALL
477-7284 (Bus.) 652-1201 (Res.)

JUST LISTED
"SHADY LANE"
ROCKLAND AREA

Nestled amidst the oaks on a SHADY, quiet and narrow lane in one of Victoria's most PRESTIGIOUS and convenient locations, this 12-year-old architect designed and owned home has 1400 sq. ft. on main floor consisting of 4 bedrms, LR with some SEAVIEW, FP. and beamed ceilings, kitchen with Senwood Cabinets and sundeck off, master bedrm. has 3-pce. en-suite .EASY-care lot suitable for busy executive who enjoys being close to town. MLS. $93,900.
JERRY MIREAU
477-7291 (Bus. 477-4070 (Res.)

Fairfield
2 Bedrms.

Just listed, 1205 sq. ft. very spacious rooms, daylight bsmt, drive-in garage, immaculate nicely decorated home in Rockland Area. Asking $69,900. MLS.
MABEL CRACK
477-7291 (Bus.) 658-8594 (Res.)

4 Bdrms. - Vacant
$43,500

Lovely bungalow in Hampton Park Area. Wall-to-wall, brightly decorated. Approximately 1100 sq. ft. of economical and comfortable living space in Town & Country area. Move right in! MLS.
Barb MacDougall
477-7291 (Bus.) 658-5702 (Res.)

Estate Sale
One Owner

Gracious, 5-bedrm, owner-built home. Spacious 1½ storey plan. Formal dining rm. has built-in buffet and beamed ceiling. Large bright kitchen with pantry, 16x22 sundeck overlooks pretty backyard. Call for appt. to view the many special features. MLS. $69,500.
Marion Hamilton
477-7291 (Bus.) 382-0894 (Res.)

$39,900
Not a Townhouse!

No! This low price represents your own dollhouse of 2 bedrms. or 1 plus den, with part bsmt. on quiet lot 2 blocks from Fairway Shopping Plaza. This neat home has wall-to-wall, stove and fridge and both roofing and gutters have been replaced this year. Definitely value here so take advantage of present low interest rates and move right into your own private little home.
B. MacDougall
477-7291 (Bus.) 658-5702 (Res.)

250 HOUSES FOR SALE

DFH 477-7291

D.F.H. Real Estate Ltd.
1559 McKENZIE AVE.

Gordon Head Split
$76,900

Great new family home, 3 bedrms., 2 bathrms., family rm. off kitchen. Tastefully decorated with features such as built-in dishwasher, Spanish-style fireplace, quality carpets, separate formal dining rm. and dble. carport. All this on a quiet cul-de-sac, close to schools. MLS. Please call now.
EILEEN MILLS
477-7291 (Bus.) 477-7050 (Res.)

$46,900
OAKLANDS AREA

Excellent, 2-bedrm., starter home. Fenced yard, separate garage. Large modern kitchen and sundeck. Please call to view. MLS.
EILEEN MILLS
477-7291 (Bus.) 4777050 (Res.)

$54,900
RICHMOND ROAD

2 Bedrms, rec room, full basmt home. Tastefully redecorated inside and out. Large corner lot with fruit trees. MLS. Excellent value. Please call:
EILEEN MILLS
477-7291 (Bus.) 477-7050 (Res.)

Price
Reduced
to $53,500

Here's a 3-bedrm home in the Mt. Doug area that's priced to sell quickly as the owners have been transferred. It's been redecorated through most of the house and has new aluminum gutters and downspouts. There's an extra room in the full bsmt. which could be used as a den. It's situated on a good-sized, fully fenced 70.5x119 lot which has several fruit trees and is bordering an open field. Make sure to see this one with me.
KEN HIGHTON
477-7291 (Bus.) 382-1419 (Res.)

LANSDOWNE Properties Ltd

4 BEDROOMS

2 bathrooms, 2 fireplaces in this quality constructed 1965 2,000 sq. ft. bungalow featuring high location and southern views of Victoria. Could easily have in-law suite and price is only $67,500. BRIAN RIPLEY, 592-2431 or 598-5643.

FAMILY HOME

Move right in and enjoy this 3-B.R. split level, 1½ bath home. Wall-to-wall, in-line dining room and eat-in kitchen. Relax this summer with an easy-care lot while you barbeque on the enclosed patio. MLS.
JOY HAMILTON
592-2431 592-4968

SUPER GARDEN
LARGE LOT

This is a GREAT little home situated in a gardeners paradise. There are masses of lovely plants, shrubs and trees PLUS a 25x16 ft. greenhouse. The house is neat and clean with a living room, large kitchen with an eating area, two bedrooms and a full basement. Asking $55,000. Call PETER BARDON, 592-2431.

BRAND NEW
INSIDE & OUT

Only $44,850. Try your offer. This newly stuccoed home has a comfortable living room and all new kitchen with eating area, a large family room and three bedrooms plus 4-pce. bathroom. Fully fenced lot. To view call: PETER BARDON, 592-2431.

BIG KITCHEN

In this older style 3-bedroom family home. 2,200 sq. ft. plus full basement on a duplex zoned lot. This home is in immaculate shape, so call me NOW — $54,000. ALAN PETERSEN, 592-2431 or 386-0652.

ELEGANCE YOU
CAN AFFORD
$59,900

In one of Victoria's most prestigious areas, Cedar Hill. This home is a tremendous bi-level ideally located on a park-like lot. Features include 3 or 4 spacious bedrooms, dining and living rooms with oak floors and fireplace. Large sunken family room also has a fireplace. Beautifully landscaped on a tranquil crescent. Call Now. MLS. GLENN NICHOLLS, 598-7689 or 592-2431.

BARGAINS IN
VIC WEST

1 $46,900 — Duplex zoned, only $2,300 down. 29 year old bungalow with 3 bedrooms, fireplace and dining room. Private patio and yard with a separate wired garage and workshop. 60x132 ft. beautifully landscaped lot. New MLS.
2 $36,900 — Sturdy older 3-bedroom home with over 1300 sq. ft. of living area. New furnace, plumbing and wiring. New MLS.
TO VIEW EITHER HOME CALL:
GLENN NICHOLLS
598-7689 or 592-2431

WHITTOME'S

ROYAL OAK BAY BRANCH
4520 W. Saanich Rd.
479-1667

$30,900
OPEN HOUSE
SAT. 1:30-3:30
548 BROADWAY

Fix-up 2 BR cottage on a good lot in Glanford area.
479-1667 Brian Brown 386-1234

GONZALES BAY

Looking for a home in a beautiful location? Consider a triplex with 2 one bedrm. and one large 2 bedrm. suite. All with fireplaces — sep. entrances — wall-to-wall carpets and views over the Bay. $83,500.
479-1667 Edith Gutemar 598-7053

NO STEP
ENTRANCES
4520 TIEDEMANN
(OFF FERNDALE)

SUITABLE FOR ELDERLY OR HANDICAPPED! Front and side doors to spacious ground floor suite (LR with FP, BR and Bath) in this desirable 4-level quality home with additional 3-BR's, 2 baths, huge rec. rm., fully modern kitchen, lge. LR with formal FP, family DR. A MUST SEE! Now only $98,500. ML.,
479-1667 Cathy Atkins 479-5427

J. H. WHITTOME AND CO. LTD.
Royal Oak Branch

OPEN HOUSE
SAT. and SUN.—MAY 14 and 15
12 to 5 p.m.—3049 Albina

Starter home, Gorge-Tillicum area, close to schools, shopping and bus, 2-bedrms, kitchen renovated, new counters plsu new floors in kitchen and bathroom. Almost new wall-to-wall in living room and one bedrm, lot: 50'x133', fully fenced, large garden area, basement suitable for workshop, washer, freezer, etc. Oil-hot water heat, may include drapes, fridge, stove, chesterfield, chair and dresser. Must see inside. Have pruchased and must sell. All offers will definitely be considered. No agents please. Asking $46,900. 386-9981.

BY OWNER TRIANGLE MOUNTain, three-bedroom f

250 HOUSES FOR SALE

GARDNER REALTY Ltd.
895 FORT ST.

OPEN HOUSE
SAT., 2:00-4:00
109 BURNETT
(Just Past Helmcken Road)
"A LITTLE BIT COUNTRY"

1,200 sq. ft. rancher with natural cedar panelling to highlight fireplace. 3 bedrooms (master 17'3"x11'3") with hardwood floors throughout. Large kitchen with built-in oven and stove. Picture window looks over large patio, teraced garden areas passed 12'x9' garden shed to forrested park-like property behind 250 sq. ft. workshop (wired and insulated). Priced to sell at $54,900.
Kent MacLeod
385-7721 595-4273

OPEN HOUSE
SAT., 1:30-4:30
1333 Fairfield Road

Huge treed private lot. 1-3 acre. 4 bedrooms, 2 baths, large family room on main. Full basement. Large and fantastic inside. MLS No. 24259 — $87,500.
385-7721 Cliff Selmond 477-3626
385-7721 Maude Dobson 598-8385

ONLY $65,800

5 yrs .old, exceptionally spacious 3-bedroom, quality built home. Has large entrance hall. LR with Bay Window, arch type brick FP and built-ins. Separate DR, walnut kitchen with built-in dishwasher and separate eating area. There is a professionally finished 15x35 family room, 3-pce. bath, roughed-in 4th bedroom and utility room in 'out-of-ground' basement. (Would make an excellent in-law suite). This home is immaculate and truly displays old country craftsmanship.
385-7721 Bill Weiss 598-8443

$71,900

Executive type 4-level split near Gorge Vale Golf Course. This home must be seen to be appreciated. Immaculate throughout the 2340 sq. ft. of finished living area. 3 or 4 bedrooms, 3 bathrooms, 2 fireplaces, and more extras! Owners transferred. Reduced for quick sale. MLS No. 24483.
385-7721 Bill Weiss 598-8443

ROOM TO
GROW

This large, older-style, 3-bedroom home is located in this desirable Simpson-Sears area. Full basement has 4th bedroom plus another roughed-in. Totally remodelled 15x12 kitchen, beautiful LR with rock FP. New stucco and paint job outside. Huge yard for the children. Priced to sell at $46,900. MLS No. 24683.
385-7721 Kent MacLeod 595-4273

MOVE TO THE
COUNTRY

This ultra-modern 2-bedroom home is designed for indoor-outdoor living in a treed setting of tranquil charm. It has about 500' of creek frontage with duck and trout pool overlooked by the kitchen and living area through a wall of windows, and from the large cedar sundeck. All tastefully screened to allow complete seclusion and privacy. This home is an experience to view. PRICED RIGHT AT $62,900. MLS No. 24547.
385-7721 Bill Weiss 598-8443

ONLY $54,900

This is a great buy if you enjoy a country setting and look what it includes:
A 3-bedroom, no-step home only 8 yrs. old. You will particularly enjoy the cosy wall-to-wall old brick FP in the large LR and the low taxes! Also a 600 sq. ft. hobby shop wired and heated. Situated on a ½-acre lot it is a perfect home for retirement or for a young family. (MLS No. 23607. For viewing call:
385-7721 Bill Weiss 598-8443

$39,900
2-BDR. & REVENUE

Do you want a 2 BDR. home you can afford, just 2 blocks to the waterfront, ½ block to MacDonald Park and that has just been remodelled? I've just listed the ideal James Bay home plus self-contained 1 BDR in-law suite. Rents for $110 Mo. Priced for quick sale $39,900.
385-7721 Kent MacLeod 595-4273

OAK BAY
$65,900

This 4-year old home is uniquely located between Willows Beach, Carnarvon Park and the Oak Bay Rec. Centre. It features 3 bedrooms on main, LR with FP, in-line DR and large kitchen with sundeck off. Full high basement has large bright laundry room and roughed-in 39'x13' rec. room. New MLS 24156.
385-7721 KENT MacLEOD 595-4273

OPEN HOUSE
OAK BAY
SAT.-SUN.
1:30 to 4:40
1812 ST. ANN ST.

SPACIOUS 5-BEDROOM HOME, IMMACULATE CONDITION, ELEGANT LIVING ROOM WITH LARGE FIREPLACE, SPACIOUS DINING ROOM, BEAUTIFULLY BRIGHT KITCHEN WITH BUILT-IN DISHWASHER. LARGE REC. ROOM DOWN. PRICE $79,000. FOR PREVIEW CALL F. MARSHALL 358-5911 OR 592-7202, DOUGLAS REALTY LTD.

OFF SAANICH ROAD

2,140 square foot, older completely renovated home, on 99x132 foot lot, 4 bedrooms plus den, family room 2 four-piece bathrooms, large living room with heatilater fireplace, separate dining room off large kitchen, separate double car enclosed gartge with room for workshop, economic 3 zone hot water heat, good financing reduced to $79,900, 477-4906 or 479-8812 (24 hours)

TOWN & COUNTRY
AREA

Full basement, fireplace, large sundeck, four bedrooms up, two bedrooms self-contained suite down, large carport, drive-in garage, park at rear of house. $65,500. 479-3474.

By Builder $59,200

You must see this brand new home in Gordon Head, situated on 50x120' lot with fruit trees close to schools and Majestic Park. Drive to 1586 Hawthorne (off Majestic Road) and ask about our energy saving package or call 477-0586. 477-6718 evenings.

FOR SALE BY OWNER, 3 BEDrooms, 1500 square feet plus carport, washer, dryer and dishwasher included. Fully fenced ½ acre lot, two gardens, raspberries, strawberries, fruit trees, outbuildings with chickens, laundry room, patio and fish pond. 478-7447.

BY OWNER. $46,900. NEWLY DEcorated 2-bedroom home on 60x150 ft. lot, living room with fireplace, new kitchen and wall-to-wall carpet, attached garage. 384-1390 to view anytime.

QUEENSWOOD AREA, PRIVATE sale, 3 bedrooms, 2 bathrooms, rec room, family room, lot 85'x148'. Asking $82,500. Offers invited. 477-3120.

PRIVATE SALE, CUSTOM BUILT three-bedroom house. 1736 Llandaff Place, 477-8332. $80,500.

250 HOUSES FOR SALE

Island Homes Ltd.
2504 DOUGLAS 386-7545

OPEN HOUSE
JUBILEE AREA
Sun. 1:30 - 4:30
1771 ADANAC

New Listing — Desirable area — Family home — dead end street — Older home tastefully renovated — Oak floors — Separate dining room — Very attractive kitchen — two bedrooms up and two down — Nice lot — exceptionally good condition — sundeck — A very good home for $49,900.
Phone Bill Palfrey 386-7545 or 598-4210 for pre-viewing.

OPEN HOUSE
SAT. 1:30-4:30
1636 Hollywood Cr.
FAIRFIELD

Delightful and charming older home across the road from the sea. Granite and stucco exterior, glassed-in sunporch — lovely entrance — granite fireplace in living room — ornate ceiling — separate dining room with beamed ceiling — oak floors — sliding doors — built-in oak buffet — modern kitchen — breakfast nook — 3 bedrooms — sundeck off master bdrm. — 2 extra bedrooms up — full basement. If you like character homes this is treasure at $82,500. Bill Palfrey, 386-7545 or 598-4210.

OPEN HOUSE
SAT. 1:30-4 P.M.
215 LINDEN AVE.

A delightful starter or retirement 2-bedroom home, just recently redecoated. Immaculate condition. Close to Sea, Park, shops and bus. Potential for further development in bright spacious basement. Priced at $53,900. MLS.
Bill Palfrey res. 598-4210
or 386-7545

NEW HOMES
$64,900 - $69,500
OPEN TO VIEW

WED. and FRI., 7-9 P.M.
SAT. and SUN., 2-4 P.M.
BUCKINGHAM PLACE
(Off Arbordale — Upper Shelbourne)
All 3 bedrms, 1½ bathrms., most with 2 fireplaces. HUCKER BUILT on quiet cul-de-sac near schools, bus, shops. Some with fine views. Please call
J. BARTON OR J. C. BAXTER
386-7545

OPEN HOUSE
SAT. 1:30 TO 4:30
9640 5th St., Sidney
2 BDRM. HOME
ASK 46,900

Immaculate 2-bedroom home, 3 blocks from downtown Sidney. Spacious living room and dining area with fireplace. Bright kitchen with loads of cupboards. Third bedroom and Den finished in full basement. Taxes only $433.90. MLS.

Great Value at
this price
HOWARD MITCHELL
479-4818 or 386-7545

ROCKLAND

THIS LOVELY 2-STOREY, 3-BEDROOM HOME, LOCATED IN A DESIRABLE PRESTIGE AREA HAS RECENTLY COME ON THE MARKET. IT FEATURES OAK FLOORS, SPACIOUS ENTRANCE HALL, SEPARATE BRIGHT DINING ROOM, LARGE LIVING ROOM AND FIREPLACE, FULL BASEMENT, DELIGHTFUL GROUNDS AND IS IDEAL FOR PROFESSIONAL PERSON. A SUCCESSFUL COMBINATION OF SECLUSION AND CONVENIENCE. PHONE BILL PALFREY TO VIEW. PRICED AT $95,000. 386-7545 OR RES. 598-4210.

GREAT VALUE
NEW 3 BDR.
NOW $61,500
TRY $3000 DWN

Immediate possession on this beautiful 3-bedroom home located at end of quiet cul-de-sac. 1250 sq. ft. on the main floor. Spacious living room with rock fireplace. Ensuite off large master bedroom. Full basement with attached carport and sundeck. Ample room in lot for boat or trailer.
HOWARD MITCHELL 479-4818

Central Saanich

Lovely 3-bedroom home, built 2 years, in immaculate condition. Large living room, dining room and kitchen. Fireplace, built-in range and oven. 2 four-piece bathrooms. Wall-to-wall throughout. Sundeck. High basement. Large lot with 15 fruit trees. Asking $69,000, terms arranged. To inspect please call: MLS.
LLOYD ELLIS 658-8222

NEW 3 BDR.
HIGH ON HILL
BRENTWOOD
VERY SECLUDED
SEA VIEWS

Sweeping sea views from this beautiful almost finished 3-bedroom home. 1,800 sq. ft. of finished luxury living space. Spacious living room with rock fireplace opens to large wrap-around sundeck. 2-rooms finished in high sunshine basement. Natural secluded setting among arbutus trees. Price $95,000. To view call Howard Mitchell 479-4818 or Island Homes Ltd. 386-7545.

SPLIT LEVEL

Absolutely immaculate with 4 bdrms, family rm. — bright kitchen with eating area — dishwasher — 1,850 sq. ft. finished — 3 baths — good quality carpet — large deck off kitchen — beautifully landscaped grounds with plenty of trees — fully fenced backyard — drive-in garage — shake roof. Priced $69,500.

GORDON HEAD

12-yr.-old home, 1,460 sq. ft. on main (over 2,000 finished) main has bright family rm. off kitchen that is wired for dryer. Lower level with 4th bdrm, games rm. or could be 5th bdrm., rec. rm. with FP, 3-pce. bath with Sauna. Large well treed fenced lot with fruit trees on quiet cul de sac. Separate workshop and storage. Priced at $76,900. M.L.S.
Call Barry Thorndycraft 386-7545
Res. 477-8487

WANT TO TRADE?

Would consider $40-$50,000 home needing renovating, for a 4-yr.-old home near BUTCHARTS GARDENS, asking $65,900. Negotiable. Has 5 bdrms, 3 bthrms. family room, completely redecorated. Large, nicely landscaped lot. Call me anytime at 386-7545.
J. C. BAXTER

FABULOUS VIEW

3 or 4 bdrm home with a bright living and dining room, exceptionally nice kitchen, large M bedroom, 3 bathrms. This home is exceptionally well built, and has thermopane windows and storm doors. Reduced to $114,500. M.L.S.

WOOLCO

Well-kept 2-bdrm retirement home with an easy to keep yard with garden and fruit trees, carport and storage shed. Only $49,500.

250 HOUSES FOR SALE

Island Homes Ltd.
2504 DOUGLAS 386-7545

MARGARET
JENKINS
SCHOOL AREA

9 yr. old 3-bdrm. home with full, high finished basement, small fenced yard with fruit trees. Asking $69,500. Make an offer!

HOBBY FARM

with an 8-yr.-old house, pool, barn, good pasture and water supply. Choice quiet area. Owners leaving province. Listed at only $129,500.

GORDON HEAD

Half-acre lot that can be subdivided. 2-bdrm home with 3 extra rooms in the high basement, large family room off the kitchen. Ample off-street parking.

CALL RON CROW
For further information 592-4939

FOR
MORE
Real Estate
SEE
DISPLAY
Real Estate
Advertisements
Pages 9, 10, 11,
12 and 13

NEWSTEAD REALTY LTD.
1637 FORT ST.

OPEN HOUSE
1:30-4:30 SUNDAY
947 AVRILL

Transferred owner must bid his home a hasty good-bye. This Glen Lake home has 4 bedrooms, large living room, separate dining room. If you like fancy interior brick work, don't miss seeing this one. MLS.
BAZ PHARAOH
658-8449 Res. 598-5166 Bus.

OPEN HOUSE
3965 BOW ST.
(OFF ARROW, OFF CEDAR HILL) JUST A REAL NICE 3-BEDROOM HOUSE, COME AND SEE IT SUNDAY 1:00 TO 4:00 WITH:
B. HUTCHINSON
479-8429 Res. 598-5166 Bus.

$39,900.00!
LOW DOWN
PAYMENT!

This full basement, 2-bedroom bungalow has a 21x19 living room. To view this gem call me now — MLS.
BAZ PHARAOH
598-5166 Bus. 658-8449 Res.

COLWOOD

3 BR. split level on a large lot. Fruit trees, pine trees and garden. All school close by. A beautiful place to live. Priced to sell fast at only $58,400. New MLS. To view call:
GRAE LANGSTON
386-8596 Res. 598-5166 Bus.

Realtor
Canada Trust
714 Goldstream Ave. 474-1234

$44,900—SAANICH

Cozy 2-bedroom with large lot. Plenty of room for garden. MLS 24530. JUNE CORBY, 478-8780 or 474-1234.

$59,900—½ ACRE

Newer 3-bedroom, full-basement home with easy financing. L.R. with heatilator fireplace. Great for garden or a horse. MLS 23180. JUNE CORBY, 478-8780 or 474-1234.

SPANISH SPLENDOR

4-bdrm., huge master bdrm. with electric fireplace and separate balcony. Extra large living room. Barn and room for horses. $58,000. JUNE CORBY, 478-8780 or 474-1234. MLS

EXECUTIVE FAMILY

Situated on a large tastefully landscaped lot in an area of lovely homes, features 5 bedrooms, 2½ baths. Foyer entrance leading to spacious living room and dining rm. Laundry off kitchen. Family rm. and den on main. Rumpus room down. Asking $116,000. MLS. JUNE CORBY, 478-8780 or 474-1234.

WARM, ELEGANT
AND FUNCTIONAL
$73,500

For the family that wants a distinctive home in lovely Colwood Lake Estates. Main floor features bright family kitchen, sep. Din. Rm., with window seats, elegant LR and 4-piece bath; upstairs a gorgeous family rm. with 2nd f.p. and sliding glass doors to wrap around sundeck, 3 BR, 4-pce. bath and utility. Tudor design exterior on manicured lot. To view this exciting new MLS listing phone Wilf Cotton and Terry Eden at 386-3494 (24 hrs).

WESTERN HOMES LTD.

FAIRFIELD OPEN HOUSE
SATURDAY AND SUNDAY
10 a.m. to 5 p.m.
Older home,character living room and fireplace. 3 bedroom, 1½ bathrooms, full basement, asking $59,900. Phone 386-0981.

250 HOUSES FOR SALE

SINCE 1887 Pemberton, Holmes Ltd. 1000 Gov't. St. 384-8124

OPEN HOUSE
SAT. 1:30 - 4:30

8029 ARTHUR DR. WATERFRONT Turgoose Point area. Just off Mt. Newton Cross Rd. Superb modern rancher approx. 2300 sq. ft. on half acre lot with over 100 ft. shoreline. Three bedrooms, 2½ bathrooms, den, family rm. and many extra features of quality and appeal. $154,000. ML 24283. Possession immediate. In attendance:
JOHN BELL
384-8124 or Res. 477-2562

OAK BAY
OPEN HOUSE
2091 BYRON
SUN., 2-4:30 P.M.

Three-bedrm bungalow. Spacious living area; much bigger home than it appears from outside. Immaculate condition and and priced to sell at $61,900. MLS 24278.
384-8124 GORDON BLACK 384-8250
MILDRED STAPELLS
384-8124 Pager 506
pager 506

WHOA!

Don't pass by this ad. This could be the one you have been looking for. 4 bedrms. or 3 bedrms. and den, 1½ bathrms., separate dining room, W-W in living room and bedrms. Secluded sundeck cemented underneath to form patio. Drive-in garage. Large 53x140 lot. All this for $53,900. MLS. To view call:
D. E. WILLIAMS
384-8124 or 385-9855

DON'T

Tell your friends about this ad if you are seeking a home in
OAK BAY VILLAGE
Drive down WILMOT PLACE and stop in front of No. 1627. It's a sturdy older home in a beautiful garden setting. Accommodation includes 4 bedrms and a nice playroom in the basement for the children.
MUST BE SOLD
OFFERS TO $75,000
To inspect the interior just call
384-8124 MR. GREENE 385-0795

NORTH OAK BAY
NEAR UVIC

You are invited to see this spacious 2-level home featuring 22x16 living rm, flr to clg. fireplace, formal dining rm is 13.9x13.3. Master bedroom with ensuite bathrm., and super walk-in closet. 4 bedrms, 3 bathrms completely modernized and carpeted. New kitchen with built-in dishwasher, carpeted, sliding doors to private deck overlooking pretty rear garden. Lower level family rm 22x15 with fireplace, 27x13.6 recreation rm or den, 3rd bathrm., laundry — sewing rm., oodles of storage space. Double carport. Quiet street. ML 24078. Price is $135,000. For your viewing please call:
C. A. CLIFF ANDERSON
384-8124 or 477-3994

OAK BAY
REDUCED
$55,900 — $52,000

CHARACTER HOME — Features living rm. — BAY WINDOWS. 3 cosy bedrms, glassed-in sun porch — southern exposure, easy care garden, basement — drive-in garage. Quiet street. Near Willows, and OAK BAY REC. CENTRE. MLS.
MILDRED STAPELLS
384-8075 Pager 506 or 384-8124

OFFERS
ACCEPTED
OAK BAY

Charming well built 2-bedrm bungalow. Semi-secluded yard, S.W. exposure. NEEDS THE COSMETIC TOUCH INSIDE. Separate dining room, living room, fireplace, sun porch, 3 appliances, basement, drive-in garage. MLS. $59,900.
MILDRED STAPELLS
384-8124 or 384-8075 Pager 506

ATTENTION
NEW LISTING

YOU WILL BE PROUD TO OWN THIS LOVELY 4-BEDRM QUALITY HOME (2-yr. old) in NORTHRIDGE AREA which has everything you need and growing space besides. FEATURES: LIVING RM — ARTISTIC FIREPLACE, SPACIOUS DINING RM. Sliding glass doors to LARGE COVERED SUNDECK over carport. LARGE MASTER BEDRM ENSUITE. Bright basement — roughed-in RUMPUS RM — IDEAL FOR POOL TABLE. (Room to develop 5th bedrm) Quiet area, across from parkland, fairly close to schools. MLS.
$68,900
Please call: MILDRED STAPELLS
384-8075 Pager 506 or 384-8124

NEW MODERN

Cedar clad, 2-4 piece bathrms, 2 fireplaces, 2 garages, AND A BIG HOUSE but easy to keep, top quality carpeting etc., etc. This is offered at cost by a master builder. A beautiful family home in Metchosin, in two acres of peaceful seclusion. $89,500.
DESMOND HOLMES
384-8124 or 478-1227

SEA VIEW
PANORAMIC

CORDOVA BAY: 3 Bedrooms, large family dining rm, living rm with fireplace. glassed-in breakfast room, spacious sundeck, 2½ baths, office, den, workshop, carport. ATTRACTIVELY LANDSCAPED.
MILDRED STAPELLS
384-8124 or 384-8075 pager 506

Engineered Homes

WELCOME
To Our
Neighbourhoods

Northridge
Terrace

New homes On Top Of The World. Priced From $68,900. Follow The Orange Signs Off Vanalman Avenue.

Campus Views

In Gordon Head
Follow The Orange Signs Off Shelbourne At Blair To 23 New Homes On Osgoode Place Off Laval. Priced From $69,900.

Cedar Shores

In Central Saanich
30 New Homes By The Shores Of Saanichton Bay At James Island Road. And Lochside Drive. From $69,500.

OUR NEIGHBOURHOODS ARE OPEN FOR YOUR INSPECTION
2-7 P.M. WED., THURS., FRI.
1-5 P.M. SAT. AND SUN.
OR
To View At Your Convenience
Please Call

Engineered Homes

385-6211 19 Cadillac Ave.

250 HOUSES FOR SALE

Castle Properties Ltd.

OPEN HOUSE
SAT. AND SUN. 2-4
1071 JASMINE

Post and beam ceilings built-in china cabinets, leaded glass windows, 2 fireplaces. Separate L.R., D.R. and den. 3 B.R.s, large modern kitchen with many built-in EXTRAS. Located on high location, no-through street in Saanich. Asking $79,900. To view call LARRY QUAGLIOTTI, 479-6609 or 386-6164.

WEEKEND SPECIAL
DRIVE BY'S

2032 Beach Drive — 2 bedrooms, $68,500.
3849 Douglas Street — 2 bedrooms, $48,600.
5345 West Saanich Rd. — almost 2 acres suitable for dogs or a horse, custom built cedar home just 4 yrs old, offers in the $80,000's considered. Call now CONNIE WEYLER or SUE WARKE OWENS at 386-6164.

SAANICH COUNTRY
$44,900

Located on a quiet cul-de-sac overlooking picturesque farmland, this cosy 2 bedroom home with large sundeck and updated wiring and plumbing is a must to view. M.L.S. Call CHRIS GREIG 386-6164 or 478-5953.

VICTORIA
$44,900

Large older 3 bedroom, full basement home, living room with fireplace, wiring and plumbing updated. Potential plus!! M.L.S. Call CHRIS GREIG 386-6164 or 478-5953.

CEDAR HILL
$48,500

Well cared for 2 bedroom, part basement home, living room with fireplace, all utilities updated. M.L.S. Call CHRIS GREIG 386-6164 or 478-5953.

CADBORO BAY

½ acre lot, 2-4 bedrooms, large living and dining room with fireplace, finished rumpus room, carport fits 3 cars. Some mountains and sea view. Call 386-6164 for LARRY QUAGLIOTTI (res. 477-7988) or BILL KOZAK (res. 3855-0035).

NEW HOUSE

Immediate possession on completion of documents. 3 bdrms., 1½ baths. L.R. with fireplace, sep. dining room. Nice high location. No drive-bys, let us show it to you. $51,900. LOUISE WILTERMUTH, 477-6307, FLO PELLING, 384-5024, office 386-6164.

HIGH QUADRA
3130 SOMERSET

Here is dandy starter home for the newlyweds or retired couple. Living room with fireplace, dining room, kitchen and three bedrooms, carport, only 13 yrs. old. Vacant, move right in. ML 24551. Full price $54,900. Call HAROLD WARE office 386-6164, res. 598-4358.

A DANDY SO HANDY

White stucco bungalow, 2 or 3 bedrooms, full high basement. Walk to shopping and bus. Assume a 10¼% mortgage rate. New M.L.S. Asking $52,900. Call RUBY REID at 386-6164.

ENJOY

The serene country atmosphere on your 2-acre mini-ranch. See it all from your 1700 sq. ft. rancher home. Property all fenced and cross fenced. Barn for your horse and room for your garden. 12 fruit-bearing trees. 4 Bedrooms and rec room, or use as 5 bedrooms, fireplace, workshop wired. Asking $112,000. FLO PELLING 384-5024; LOUISE WILTERMUTH 477-6307, office 386-6164.

NEW, IN TOWN
BARGAINS
$64,750-$78,900
SWAN LAKE AREA

These 3 B.R. homes are on quiet cul-de-sacs with underground wiring. Nice lots. Top quality finishing and basements, some with 2 F.P.'s. Buy now before mortgage rates increase. Call SHANE BEFURT 386-6164 or 385-3664.

GORGE $49,900

Big three-bedroom home. Extra large living room with W-W and FP. Full basement with 4th bedroom and sewing room. Drive-in garage. Big kitchen with loads of cupboards. Utility room on main floor with hook up for washer and dryer. MLS. Call OLE KNUDSKOV 386-6164 or 388-6275 pager no. 2342.

TWO BEDROOMS
$49,900

Located off Happy Valley Road this two bedroom home boasts of completely updated services, fresh paint and living room with fireplace. A very pleasant home priced to sell at $49,900. To view at your convenience call BOB KOHLRUSS 386-6164 (24 hrs) or 658-8360. MLS.

BRAEFOOT PARK AREA
3934 JESSICA PLACE
$68,700

This 3 B.R. home has 1 4-pce. and 2 2-pce. baths. Nice kitchen with E.A., almost new fridge, stove included. Nice landscaped and partially fenced lot on a quiet cul-de-sac. Approx. 1225 sq. ft. on main floor. To view call SHANE BEFURT 386-6164 or 385-3664.

HAPPY VALLEY

Here's everything you want for a low price of $48,900. 3 large bedrooms. L-shaped living and dining room with fireplace and knotty pine panelling, updated bathroom, completely fenced yard, paved driveway, 20x12 wired workshop. Real good value. For more info call RICK O'KANE 479-5533 or BILL KOZAK 385-0035 or Castle Properties Ltd., 386-6164.

MUST SELL

Spacious three bedroom, full basement home close to town. Ideal for the working man and his family. Close to schools and recreation activities. Large living room has fireplace, easy care garden, exterior done in never-paint-again, newer roof, gutters and downspouts. An excellent starter at the price $47,900. BEN GREIG 386-6164 or 598-3105.

THREE BEDROOMS
$47,900

Loads of space for the growing family. Full basement, fenced lot, never paint again, new gutters and downspouts, wiring, roof, plumbing and heating all in good shape. Quickly call DANNY GREIG 386-6164 or 382-3028.

$39,900

Yes!!! 2 B.D., clean, near Jubilee, good financing available. Must go this month. New M.L.S. To view call GERRY FINNIGAN 383-4739 or 386-6164.

4 BEDROOMS
$52,000

Located in Langford. Vacant and ready for immediate possession. Over 1400 sq. ft. on two floors with cathedral entrance. Drive by 2753 Strathmore. To view at your convenience call BOB KOHLRUSS 386-6164 (24 hrs.) or 658-8360.

MILL BAY BEAUTY

3400 sq. ft. of beautifully constructed residence. L.R. is 23 ft.x 27 ft. and has a beautiful rock fireplace, dining room is 11 ft .6 inches x 13 ft. Kitchen is a lady's dream, 25 x 9 with loads of cupboards and working area. Five bedrooms, 27x21 English pub style recreation room with Old-English brick fireplace. Situated 4½ miles from Duncan or forty minutes from Victoria in an area of similar prestige homes. There is much more to tell you about this one but it really should be seen. I'll show it to you anytime. Seaview, gigantic sundeck to take advantage of the rural atmostphere. Asking only $96,000. Make an offer. BEN GREIG 386-6164 or 598-3105.

LOW DOWN PAYMENT

2 B.R. full basement home on quiet st. Large lot needs a little T.L.C. Stove, fridge, washer, dryer and furniture included. Exclusive to LYLE MARRINGTON 388-6275 pager 2553.

RURAL RETREAT

Ideal for the newlyweds or retired couple. Nice quiet area only minutes from town. L.R. with fireplace, D. R., one bedroom, full basement. Electric heat. Nice pastoral view. Asking only $38,500. Quickly call DANNY GREIG 386-6164 or 382-3028.

QUIET CUL-DE-SAC

$45,900 is the asking price. Two or three bedrooms, L.R., large kitchen, separate utility room, large lot, two year old furnace, well insulated, one yr. old hot water tank, nice and clean throughout, a pleasure to show. Call me now. IRENE DALZIEL 386-6164 or 477-6380.

250 HOUSES FOR SALE

Castle Properties Ltd.

SAANICH WEST

Watch the sundown over the water from the living room of this 23-year-old 3-bedr. full bsmt. home situated on 65x120 lot with sunroom added onto the back of the house, sliding glass doors to patio. The lot is fully landscaped and has greenhouse and lots of shady trees. Double concrete driveway with lots of room for boats or camper and the workshop-garage is right there. 10 per cent financing available up to 95 per cent of the asking price of $57,500. Call OLE KNUDSKOV 386-6164 or 388-6275, pager No. 2342.

WHITTOME'S
1111 BLANSHARD 388-4271

JUBILEE

Just off Oak Bay Avenue, good location, handy to everywhere. 1075 sq. ft., one-bedroom cottage on a 53x135 lot. Large bright living room with open fireplace, big kitchen and a spacious utility-laundry room. MLS. $44,900.
WALLY MICHAELS 477-4884
388-4271 (24 Hr. Service)

GOOD STARTER

Cozy 2-bedroom bungalow, living room with fireplace and wall-to-wall broadloom. Attractive remodelled kitchen. Good garden area. MLS 24358. to view please call:
BOB JOHNSTON 592-3573

ESQUIMALT
1063 Colville Rd.

4-Bedrm home situated on corner lot across street from golf course. Large workshop and double carport attached. Asking $44,000. For more information please call:
TED WILKINSON 388-4271
O. DOUGLAS

ESQUIMALT
473 JOFFRE

½ strata title, SxS duplex, 3 bedrooms, living room with fireplace, large kitchen with eating area. Room for good garden on large lot. Asking $37,500. For more information and to view call:
E. WILKINSON O. DOUGLAS
388-4271

HAVE HOUSE
WILL TRADE

Vendor will consider trading a 3-bedrm full-bsmt home with 4th bedrm and family room down, for vacant lot or acreage from East Sooke Rd. to Central Saanich. Quick possession. $56,900. MLS.
388-4271 Shirley Wilde 478-2459
388-4271 Ruth Lukaitis 477-5306

2 NEW LISTINGS
LAMBRICK PARK

$79,950. A beautiful tri-level split, professionally developed completely, only one year old, featuring 1800 sq. ft. of gracious living, eating area in kitchen overlooks a charming family room, deluxe light fixtures. 3 baths, a plant conservatory and many other features. A must see!

$65,900. Cedar siding, brick and stucco enhance the exterior of this charming 1½-year-old, Cathedral entry ,3 bedroom, master ensuite, full basement home, located just a short walk from the Gordon Head Community Centre Pool.
W. MICHAELS 477-4884
388-4271 (24-hr. Service)
J .H .WHITTOME CO., LTD.

Byron Price
and Associates Ltd.
804 BROUGHTON ST. 385-2458

University Area
—near Mt. Tolmie

The amount of accommodation in this home is truly amazing — because the entire basement area is finished just like the main floor. It all adds up to four bedrooms plus a family room. Larger than average (very attractive) kitchen. Big lot with fruit trees, patio, barbecue. Just the place for the large family looking for accommodation in good area at a modest price. Don Bacon, 385-2458. MLS. $59,000.

JAMES BAY

146 Simcoe. Full basement. Main floor — living room, dining room, kitchen (large) upstairs three bedrooms and bathroom. Wired and plumbed for washer and dryer. Please view by appointment only. Don Bacon, 385-2458. Price $49,000.

North Oak Bay
Executive Home
$148,900

Quality home. Beautifully landscaped with shrubs and trees. Full wall fireplace of "Sandstone" in large L.R. Marble rock fireplace in family room. 4 bedrooms. Study rm. Patio of "Rock colored slate." Bar B-Q of dutch "mold brick." Double separate garage also drive-in garage. 30x14 sundeck. Phone Victor Wong, 385-2458.

UPSTAIRS
DOWNSTAIRS
$45,900

enjoy living in a convenient easy-care townhouse with full basement and lovely fireplace. Beautifully decorated and in top condition —
3 Bedrooms
1½ Baths

SWIMMING POOL
$35,000

There is no better buy in town — Gleaming hardwood floors and garden patio backing on a lovely lane and swimming pool —
3 Bedrooms
1½ Baths

Low down payment on both of these. To view call
(Mrs.) Leila Ryan
479-1195 385-2458

OPEN HOUSE
115 LAGOON ROAD
SUNDAY 2-4 P.M.

Near new 3-bedroom cedar home reduced to $66,500 for quick sale. Just a couple of doors from the beach with great views. Come by and see this quality home. To preview call Vana or Lynn Holmes, 474-1630. British American Realty, 388-5464, Pager 326.

Colwood $51,500

Like new 3-bedroom, fireplace, basement, large lot, direct from builder. 478-7970.

LAKE HILL — BY OWNER
3-bedroom, no-step bungalow. on a large 70x140 beautifully landscaped and secluded lot. Greenhouse and many extras, 479-7013.

BRAND NEW 3-BEDROOM, 3-bath home. 1800' approx. Finished. Mt. Douglas way. Price $79,900. Leverton Realty, 385-8012.

BY OWNER. COSY 4-BEDROOM, 2-bathroom home on treed ½-acre seaview lot, Central Saanich. $68,500. 652-2836, after 6.

BY OWNER, THREE-BEDROOM house completely renovated, living room, dining room, full basement, 1230 Maywood Road, 386-2561.

250 HOUSES FOR SALE

SEABOARD PROPERTIES LTD.

OPEN HOUSE
1632 KEATING
SAT. 2 - 4:30

1 Ac. and modern 3 Bdrm. home. Beautiful property, all fenced. Excellent garden soil. Room to keep a horse or beef animal. $69,900. MLS
652-1141 ROSE RUSE 652-2694

OPEN HOUSE
2513 SHOREACRES
RD. — SAT. 1-3

On this cul de sac St. is a 2 bedroom, no step bungalow. Beautifully situated on large lot 64x200. Sea View. Quiet area. MLS Be my guestto view with me.
652-1141 MARY MOODY 652-5681

$38,900.00

Most attractive 2 bdrm older home with full bsmt. W.D. Hookup. Close to schools. MLS 24089
652-1141 ROSE RUSE 652-2694

3 Bdr. home close to all conveniences. Lovely area. Sea Views. Immediate possession, at $45,900. Call
652-1141 MARY MOODY 652-5681

BRENTWOOD

New 3-bedr no step home. Living room with fireplace. Kitchen with dining area, utility room, carport. Expected completion end of June. $56,400. Call MARY MOODY for further information
652-1141 652-5681

OPEN
CONDOMINIUM
230 - 1870
McKENZIE AVE.
1:30 - 4 P.M. - SAT.
FULLY FURNISHED

Close to university, 1 bedroom. Clean and tidy unit in newer building with hospitality room and workshop. $5,000 down will handle. Offers to $35,900.
ALAN R. WILLIS
479-7138, 595-8858

Moody & Mason REALTY LTD.

Exceptional Value
OPEN 2-4 SAT.

1545 Edgemont. Generously proportioned home, over 2100 sq. ft. developed. Big attractive living room with stone fireplace, feature wall and pleasant outlook. Large deck off dining room, kitchen includes dishwasher and garburator. Three bdrms, Master "en suite". Excellent lower level development, recreation room over 500 sq. ft. with fireplace and pool table!! Owner transferred, it's a real buy at $74,900.
386-7771 PETER MASON 477-9318

Oak Bay Border
OPEN 2-4 SUN.

965 Cowichan. A pleasant older home in a quiet area. Living room with brick fireplace, large separate dining room, bright cheerful kitchen and den on main. Two bedrms and bathrm upstairs. Full basement. Early possession. Vendor has bought. Asking $52,500.
386-7771 PETER MASON 477-9318

P.R.B
P. R. BROWN
AND SONS LTD.
"THE PEOPLE TO SEE"

HAPPY VALLEY
5.10 ACRES
AND
ATTRACTIVE
HOME

Very spacious roomed home in first class condition. Convenient, ranch style decor in the kitchen, full basement, garaging for three cars. 2 modern barns, level land in prime location, near to schools, excellent future development possibilities. Priced for quick sale at only $139,000. Financing to suit may be available. Call:
STAN WINTERBOTTOM
Office Res.
385-3435 598-2253

LARGE
FAMILY HOME

With attractive stucco exterior in a high location with views from the huge sundeck. Spacious entrance hall LR with F.Place, dining room, big kitchen with pantry, utility and toilet all on the main floor. Upstairs 3 BRs and a 3 pce. bath — basement work area and storage. Excellent attached in-law accommodation (with sep. entrance consisting of large living-dining room, 1 BR, 4-pce. bath, stove and fridge. Good solid value at $64,500. MLS 24746.
HAZEL CLARKE NORMA HILL
658-5656 383-7796
Homefinders, Wall and Redekop

NEW STRATA
DUPLEX
$48,500

That's all for each side, of this nearly complete duplex in Colwood. This 1320 sq. ft. of floor area features 3 bedrooms, 1½ baths, storage room, and laundry room. Drive by 3027 and 3029 Pickford Rd. (off Kelly Rd.) and call builder,
Bob Barker Barker Homes Ltd.
478-7101

WATERVIEW
$54,500

2½ bedroom, 1 year old, architects home in View Royal, contemporary design, (basementless), board and batten exterior, cedar interior with cathedral ceiling, acorn fireplace, louvred doors and cupboards, step saver kitchen, 3 sliding glass patio doors, large sundeck, 50'x120' lot in rural setting, only 4 miles from downtown. Telephone 479-8056 evenings.

OPEN HOUSE

Sat. and Sun. 2-4, 10315 Bower Bank Rd., Sidney. Well-kept 6-year-old 2-bedroom home, third in full basement, carport. Cathedral entrance, 2 fireplaces, L-shaped living room with large sundeck off dining room, lovely treed fully landscaped and fenced lot, with extra parking for your boat or trailer. Near schools, marinas and stores. Offers on $54,900. 656-4770.

OLD CHARM FAIRFIELD
ONE OF A KIND

Large 2-storey home completely refinished by present owner. 4 bedrooms, 2 open fireplaces, large kitchen with new cupboards, dishwasher and garburator. Laundry room main floor. Full basement. A must see inside, only $71,900. MLS 23821.
477-0191 JIM DONNELLY 652-2228
The Royal Trust Company

1388 MONTEREY. MLS. $69,900.
226 ONTARIO, $46,500.
2831 ADELAIDE. MLS. $49,950.
3326 WHITTIER, $55,500.
1051 COLVILLE, $38,500.
DRIVE BY AND CALL ME
TO MAKE YOUR OFFER
DO NOT DISTURB OWNERS
ERIC MACFADYEN
MACFADYEN REALTY
598-7729 595-6000

OAKLANDS — BY OWNER
1510 Holly St. Living room with fireplace, large kitchen, 2 bedrooms plus fully developed basement — could be suite. Attached garage, also large separate garage-workshop. $53,500. 595-5753, Evenings.

250 HOUSES FOR SALE

FOR SALE
Royal Trust

OPEN HOUSE

1755 TIFFIN PLACE
(off Tremblay, off Torquay)
SATURDAY 1:3014 P.M.
A superior 3-bedroom split with family room off kitchen. Floor-to-ceiling fireplace, double drive-in garage. 3-pce. en-suite, plus other extras. Listed at $79,500. MLS. View with
477-0191 PETER CHOWN 477-0767

1853 HILLCREST
SATURDAY 2-4 P.M.
This 5-bedroom executive home is a must see for the discriminating purchaser. Try your offer on the asking price of $114,500. MLS
477-0191 JACK MOEN 658-5448

2827 GRAHAM ST.
SUNDAY 1:30-4 P.M.
YOU ARE INVITED
TO OUR OPEN HOUSE
Hurry out! It is too good to miss. On the main floor we have a comfortable living room with wall-to-wall carpet, a spacious kitchen with an eating area to seat all the family, plus 2-bedrooms and a bathroom. Downstairs we have an inviting in-law suite, 2 extra bedrooms and a 2-pce. washroom. A value packed home priced at $54,500. Try your offer and terms. See you Sunday or call
477-0191 KEITH LECKIE 598-1667

7224 KIMPATA WAY
(off Verdier)
SAT. AND SUN.
2-4 P.M.
SEA VIEW
BRENTWOOD BAY
Boating and fishing only one block away. 2440 sq. ft., 2070 sq ft. finished. 4 bedrooms family room, games room, 2 baths plus one R.I. 2 fireplaces and large sundeck off kitchen. Yard completely landscaped. 1-year-old. MLS 23549. Phone
477-0191 JIM DONNELLY 652-2228

1810 FAIRHURST
(off Fairburn)
SAT AND SUN.
1:30-4:00 P.M.
This immaculate home is ideally located in an excellent residential area, close to fine schools and all amenities. 3 bedrooms, rec. room, 2 fireplaces. Come and see, you will be pleased and impressed. Truly a great buy as vendor transferred. Phone
477-0191 DAN NASH 477-2078

2732 STRATHMORE
(off Goldstream Rd.)
SAT. 2:00-4:00 P.M.
Owner transferred and must part with their cutie 3-bedroom full basement home. No need to qualify to take over this $43,800 1st mortgage, and if you are eligible for B.C. Government 2nd Mortgage of $5,000, your down payment is just $5,000. If qualifying for a mortgage has been your problem drop in — it could be your start. Listed at $53,000.
JACKIE WALDRON
477-0191 477-9636

489 NELSON ST.
ESQUIMALT
1:30-4:00 P.M.
REDUCED TO $53,900
Thirty years young, this neat bungalow, with full basement and drive-in garage is only a block from the waterfront, and close to shopping. Easy care lot with plum and pear trees. Now only $53,900. MLS. 23806.
DALE YOUNG
477-0191 388-6375 (pager 2561)

10109 BOWERBANK
SAT. 2:00-4:00 p.m.
Excellent 2- or 3-bedroom home on well kept corner lot. Drive-in garage and extra paved parking. Asking $54,500. MLS.
GEOFF RENNISON
477-0191 479-5972

SAT. 1:30-4 P.M.
965 SHADYWOOD. MLS.
Unique 4-bedroom Broadmead home with too many extras to mention.

SAT. 1:30 4 P.M.
135 WELLINGTON. MLS.
Close to Beach. 2103 sq. ft. In this lovely Fairfield home completely renovated. Reduced from $76,900 to $69,500. MUST BE SOLD.

SAT AND SUN.
1:30-4:00 .M.
5001 WESLEY. MLS.
Cordova Bay. Partial seaview. 1307 sq. ft. on main floor, 584 sq. ft. on lower level developed. Large price reduction to $72,500. Owner has purchased.
BARBARA LIEBENAU
384-8001 or Res. 479-8389

7980 WALLACE DR.
SAT. 1:30-4:00 P.M.
(off Mt. Newton and East Saanich Rd.)
Charming 4-bedroom Tudor with lovely pastoral and sea views. 3 bathrooms, beautiful rec. room with Old Brick fireplace, large landscaped lot, listed to sell at $79,900. Offers invited. Transfer only reason for sale.
CONNIE REYNOLDS
384-8001 or Res. 477-8914

SAT. 1:30-4:00 P.M.
1265 PEMBROKE
$34,500
Two-bedrooms with full basement, very low priced excellent accommodation, low, low down.
PETER TER VEER
384-8001 or Res. 479-1588

SAT. 1:30-4:00 P.M.
4924 WINTERBURN
Four-bedroom split level in spotless condition. Sweeping sea views. Fireplace in sunken living room. Separate dining room, 3 bathrooms including ensuite. Handy double carport. Excellent value at $89,500. MLS.
MERYLE HAYS
384-8001 or 658-5663

1723 SPRUCEWOOD
$82,900
SAT. AND SUN.
1:30-4:30 P.M.
Near University. Superior construction and quality finishing in this new 4-level home. Over 1500 sq. ft. completed. 3 large bedrooms. 3-pce. ensuite. rec. room with FP and wet bar, plus 3rd bath ready for completion. Ample space for two other rooms. Super double garage insulated and panelled. Follow Cedarwood to find this lovely home. MLS.
MARION HOPKINS
384-8001 or Res. 592-4351

FRI. 7-9 P.M.
SAT. AND SUN.
2-4 P.M.
2365 BELLAMY
At $68,900 this home has to be excellent value. Main floor has 3 bedrooms, a delightful kitchen with breakfast nook, counter top elements and wall oven, separate dining room. Play room down. Few steps lower level has Rec rm (Possible kitchen area), 4th bedroom and 2nd bathroom plus workshop and utility area. Absolutely immaculate. Very tastefully decorated.
JOYCE MILLER 479-9471
JOHN MORRY 592-9770 or 388-5464
Pager 412.

250 HOUSES FOR SALE

FOR SALE
Royal Trust

SAT. 2-4 P.M.
2874 PARKVIEW DRIVE
A very wonderful home close to the new Gorge Walkway. 1628 sq. ft. of gracious living area. 16x22 ft. living room with mantel fireplace. Large dining room with a 17x10 kitchen plus adjoining laundry room. Two good size bedrooms on main and 3rd bedroom down with large recreation room. Attractive landscaped 73x125 lot with fish pond and view of Sooke Hills. Beautifully finished hardwood floors. Priced at a very low $67,900. See this lovely home this Saturday.
AL MATTEO
384-8001 or Res. 658-5057.

SAT. 1:30-4 P.M.
6980 WALLACE DRIVE
(Brentwood Bay)
Luxury 3 bedroom bungalow, full basement, ½ acre treed lot. Two huge fireplaces, elegant rumpus room, 3 sets of plumbing, 4-car carport, plus extra workshop, 3 years old. Superb condition.
DAR GARSIDE
384-8001 or Res. 652-1509.

SAT. 2-4 P.M.
2306 GREENLANDS RD.
(Turn onto Lexington off Arbutus and follow the arrows)
—Imaginative new custom tudor 3 bedroom split level that far surpasses anything of comparable nature.
—Beamed sunken living room, exceptionally large dining room and a spectacular master bedroom with an incredible ensuite.
See the surprise of the season with
JEANNIE DEWHURST
384-8001 or Res. 477-6040

204 SUZANNE
SAT. 1:30-4 P.M.
VIEW ROYAL
Vendor transferred, so must sell. High water view lot, lovely 4 bedroom home, sunken LR, sep. dining room. Self contained 1 BR in-law suite rents for $175 per mo.
JESSIE McGRATH
384-8001 or Res. 479-3982

ROYAL WOODS
1005 AND 1009
MCKENZIE
SUN. 11-4 P.M.
View any of these lovely suites ranging in price from $33,000 for a bachelor to $53,500 for 2 BR and sleeping loft. Full facilities including swimming pool. In attendance JOYCE MILLER 384-8001 or Res. 479-9471 or 388-5464 pager 412.

SUN. 2-4 P.M.
3038 JACKSON ST.
3 bedroom home like brand new with lovely city views and Sooke Hills. No steps everything is on ground level, even laundry room. Lovely full high ceiling basement for further development.
AL MATTEO
384-8001 or Res. 658-5057

SUN. 1:30-4 P.M.
2044 LORNE TERRACE
[illegible]ing special with fantastic sea views. Custom built 3 or 4-bed-[illegible] lovely entrance with [illegible]iral staircase leading to immac-[illegible] living and dining rooms, [illegible] kitchen, family room 3 bathrooms, 2 fireplaces and lots [illegible] See for yourself.
[illegible]ALLY MILLIGAN
384-8001 or 477-5144

LONG AND LOW
1375 SQ. FT.
$57,500
In Colwood this no step rancher sits among the pines on a 75 ft. lot. Featuring L shaped living and dining room, 3 bedrooms, wall to wall throughout. Separate workshop and garage. MLS.
477-0191 Vivian M. Roberts 477-0281

LIVE WITH A DEER?
The 4 legged kind are visitors at this beautiful Saanich home, centred on 1½ naturally beautiful acres, fruit trees. Barn. Attractive white painted 3 bedroom home, featuring a living room with heatilator fireplace adjoining 18'x14' family room, large kitchen, utility on main floor. Part basement. Just listed at $84,900. Call
477-0191 Betty Silver 479-1885

NEAT LITTLE NEST
Ths newly listed 2 bedroom home in nice condition and located close to town, ideal for a retired couple or as a 'starter'. Includes brand new w-w carpeting, and considerable renovation. Room for further development in basement. Vendor leaving town and possession could be quick. Asking $50,000. MLS. Call:
477-0191 JOHN LUND 384-9279

GLANFORD AREA
3 BR. SPLIT LEVEL
$54,800 is the asking price. Drive-by 576 Leaside Ave. then call me to view the inside of this custom built home. MLS
477 0191 JACK MOEN 658-5448

TUDOR BEAUTY
SMALL ACREAGE
You must see this fabulous Tudor house, wih its 5 bedrooms, 2½ bathrooms, family room and rec room off the kitchen, to appreciate its charm and quality. Property is 1.61 acres, fenced and level. $131,000. MLS 22650.
DALE YOUNG
477-0191 388-6275 (pager 2561)

1157 CLOVELLY TRCE.
3 bedrooms, 2 bathroom home — 1413 sq. ft., fully landscaped. Asking $73,500. MLS.

1038 LESLIE DRIVE
2 bedrooms, separate dining. Full basement. Corner lot in quiet area. Asking $53,500.

2447 SELWYN
4 bedrooms, 2 baths, new home. 2350 sq. ft. finished up and down. Rec room, laundry all on .83 acres. MLS. Asking $73,900. Offers please.
GEOFF RENNISON
477-0191 479-5972

KING OF CASTLE
$52,900
Crown your efforts by the purchase of this jewel. Only 5 years old, with lovely high view of the Malahat and Cascade Mt. range. 2 bedrooms, sunroom or 3rd bedroom off living room. Part basement. Call me to view.
477-0191 RON SEDGER 479-3673

JUBILEE AREA
Only 12-yrs-old with 7 BRs., 3 baths, good accommodation for family or rent a couple of rooms to students or nurses. MLS. Call anytime to view with HAZEL CAMPBELL 384-8001 or Res. 592-0632.

GORDON HEAD
Call now! Come to see this almost new 4 way split. Features 4 BRs. 3 baths. Entertainment sized LR, DR with custom drapes. Family style kitchen, family room, plus room for Rec. room with FP. MLS. To view call HAZEL CAMPBELL 384-8001 or Res. 592-0632.

NORTH OAK BAY
Rancher with 1658 sq. ft. in this no-step home bordering the Uplands Golf Course. Call HAZEL CAMPBELL 384-8001 or Res. 592-0632.

CORDOVA BAY
Illness forces vendor to sell this one-owner custom home. 1368 sq. ft. on main and lower level completely finished. 3 BRS, 3 BATHS, 2 fireplaces. Large well secluded back garden. Quality thru-out. Exclusive with HAZEL CAMPBELL 384-8001 or Res. 592-0632

ONLY $39,000
You canown this one-bedroom 764 sq. ft. house. Full 50x120 lot for further expansion. Excellent financing available. Ideal starter or retirement home. AL MATTEO 384-8001 or Res. 658-5057

250 HOUSES FOR SALE

FOR SALE
Royal Trust

3-BEDROOM
TOWNHOUSE
$49,900
No. 13-3987
GORDON HEAD RD.
Full base roughed-in rec room, main living, dining and kitchen, bath. Up 3 bedrooms, bath. 2 carports. Sundeck, fenced yard. To view call STAN SAGE 384-8001 or Res. 384-4347.

NEWLY MARRIED?
OR
JUST RETIRED?
Move right into this adorable. Clean 2-bedroom bungalow in Town and Country area. It's bound to please you. On large fenced lot. Asking $47,900.
MERYL HAYS 384-8001 or Res. 658-5663

ESQUIMALT
ONLY $45,000
Attractive 2-storey recently renovated to include modern kitchen, spacious LR, utility rm. and 2-pce. bath on main floor. Full bath and 3 bedrms. on 2nd floor. Large sundeck. MLS.
V. GOERTZEN 384-8001 or Res. 477-0217

DRIVE BY
7989 SEASEA PLACE
Beautiful 4-bedroom home, loaded with extras. Built-in vacuum system and intercom. Quiet cul-de-sac short drive to golf course. 1 year old. Vendor leaving town. Priced for quick sale.
AL MATEO 384-8001 or Res. 658-5057

WATERVIEW
$37,500
Ideal starter or cottage built in 1959 at Weirs Beach. Two bedrooms and a three-piece bathroom. Almost half an acre with rock and stately trees. MLS 24561.
TIM HOSKIN 384-8001 or Res. 595-6250

ATHLONE WOODS
$69,900
Brand new 3-bedroom Tudor style home, 1½ baths, full basement with room for development. Nearly 1200 sq. ft. of living space. To view call PETER TER VEER 384-8001 or 479-1588.

FAIRFIELD
F-A-N-T-A-S-T-I-C
$69,900
This has to be today's best buy. Close to the ocean. Spacious living room with fireplace, dining room or family room with fireplace. Complete modern kitchen, large 4-pce bathroom, 4 bedrooms. This family home has been completely remodelled for your pleasure. To view call PETER TER VEER 384-8001 or 479-1588 or BARBARA LIEBENAU 384-8001 or Res. 479-8389.

SIDNEY
$46,900
No reduction needed on this one. Near the beach, nicely landscaped, all fenced for the kids and pets, beautiful stone fireplace, big rumpus room and 3 BR. All for $47,900. It's worth a look! MLS 24264.
384-8001 JIM WALTERS 656-3253

GORGE
PRICE REDUCED AGAIN
Dandy starter or retirement home with 2 bedrooms, full basement, electric heat and a good lot fronting on two streets. Full price now only $39,900. WALLY MILLIGAN, 384-8001 or 477-5144.

BROADMEAD
ONCE IN A
LIFETIME
A home with such exciting features on this 1738 sq. ft. comes on the market. 3 large bedrooms, 1 full and 2½ baths. LIVING ROOM WITH WHITE BRICK fireplace, dining room with antique mirror wall. 2 sliding glass doors to patio and sundeck. A beautifully landscaped lot bordering on a quiet park. A steal at $118,000. To view call us anytime. AL MATTEO 384-8401 or 658-5057.

OWNERS ANXIOUS
134D30
Vendor transferred to Toronto and must sell this attractive 5-bedroom home, 5 years old, located in an area of new homes in a quiet cul-de-sac in Cordova Bay, minutes from the beach. View anytime and make an offer on asking price of $72,900. MLS
MERYLE or CHES HAYS 384-8001 or 658-5663

SOMETHING
DIFFERENT!
If that's your desire chances are your dream home is one of these:

1. Totally secluded personal residence of one of Victoria's most distinctive contractors, displaying a most effective use of dark wood, glass, swirled plaster and brick. 5 bedrooms, spectacular plant room, several private decks for sunning. Very inviting at $139,000.

2. For the retired or executive couple this elegant formal classic in the traditional manner is one you should see. Marble fireplace — separate dining room that closes for intimate evenings. Superb den, 2 bedrooms, 2 custom marble bathrooms. Family room. On quiet street amongst other quality homes. $129,000.

3. Impressive Tudor. Beamed throughout large living room, dining, family and rec. rm. Upstairs, 4 bedrooms and 2 full bathrooms. Part basement. High location on easy care cul-de-sac lot. $140,000.

4. Swimming pool spectacular. Contemporary executive residence surrounding a sensational indoor pool. 4 bedrooms plus guest suite. Ideal for indoor-outdoor living. In prime area adjoining park. $235,000.

5. Seaview sepctacular. Just minutes from town. 5 bedroom U-shaped executive residence opening onto sun-trapped pool. Family room off kitchen. huge rec. room. Private and unique. Only $159,000.

6. In an area of considerably higher priced homes, comes a real bargain. $99,500 and must be sold. New! 3 bedroom. den, rec. room, 2 fireplaces, lots of room for a pool table. Lots of parking. Treed area.

7. ¾ acre! 3 bedroom, den, Rec. room, Cadboro Bay area. Only $109,900.

8. Town and Country special! At $66,500 a great buy! Excellent for in-law living 3 bedroom up, rec. room. Lot 65x140 approx. See this for sure.

9. No step rancher with part basement. 3 bedroom, den, 2 baths. In Gordon Head. Only $107,000. Make an offer! This one must go!!

10. Right out of Western living. Incredibly interesting cedar and glass contemporary with 3 bedrooms, studio gallery and cosy kitchen. Only for those appreciating the unusual. $159,000.

Call now! JEANNIE DEWHURST 384-8001 or Res. 477-6040.

SOUTH OAK BAY
4 BEDROOMS
Redecorated, splendid and spacious, 2 bedrooms up with 2-pce. bathroom with other 2 bedrooms on main with 4-pce. bathroom. Main also hos living room with rock fireplace (floor to ceiling), bright separate dining room, spacious bright kitchen with eating area and balcony. New rec. room in full high basement. Drive-in garage. A pleasure to see and a pleasure to own. MLS 23036. asking $84,900.
TIM HOSKIN 384-8001

LANGFORD
$45,900
Fantastic value and this no-step, 3 bedroom home, spacious living room with feature wall, large kitchen, immediate possession. Drive-in garage and 64x120 ft. lot. Call PETER TER VEER 384-8001 or 479-1588.

250 HOUSES FOR SALE

FOR SALE
Royal Trust

CADBORO BAY
$53,900
Very close to village charming retirement home of living room, new carpet, fireplace, dining area, new kitchen, 2 spacious bedrooms and 4 pce. bath. Full basement with rec. room. to view please call PETER TER VEER 384-8001 or 479-1588.

SPACIOUS
SPLIT
LEVEL
Master bedroom 12.10x15 with 3-pce. ensuite (shower). Many, many quality features including tapered slate floor-to-ceiling fireplace, plush W-W carpeting, teak cabinets, extra insulation throughout and a fully finished rec. room. Slate and stucco exterior with heavy shake roof. A good sized double drive-in garage and large fully landscaped lot. All this for only $77,500. New MLS, for details please call RAY SMITH 384-8001 or 479-7777.

PEACOCK FENCE
GINGERBREAD COTTAGE
If this sounds different you're right. A unique 2- or 3-bedrm home on a large (over 15,000 sq. ft.) lot, fully landscaped with separate fenced garden area, drive by 617 Kildew then phone me to view. RAY SMITH 384-8001 or 479-7777.

WEE LOT
"BIG OR SMALL
WE HAVE THEM ALL"
A fine 2-bedroom stucco bungalow with a full basement (family room finished) and attached garage. The lot is fully fenced with a large assortment of fruit trees and shrubs. Bus almost at the door and a store across the road. Priced to sell at $47,500. MLS. RAY SMITH 384-8001 or 479-7777.

"MILLION DOLLAR"
PROPERTY
If you would like a super immaculate no basement home with 4 acre of park-like property-completely surrounded by parkland and woods, yet only 5 mins. to bus, this is the ultimate in retirement homes and priced to sell at $69,900. NEW MLS. RAY SMITH 384-8001 or 479-7777.

A.E. LePAGE
WESTERN LTD REALTOR
1391 HILLSIDE
386-6331

BEACH ACCESS
This 5 year old bungalow is on a quiet cul-de-sac just a stones throw from Glen Lake. Four good size bedrooms, finished family room, large sunny sundeck. All this on a large landscaped lot in a quiet area. $65,000. MLS.
RICK PETTINGER
386-3231 478-9886

WATCH THE SHIPS GO BY
Outstanding rock and cedar rancher in Gordon Head's finest area. 4 bedrooms, 3 fireplaces, 3 full bathrooms, sauna, intercom, built-in vacuum. Everyone who sees this home agrees "the finishing is unbelievable." Terrific water and mountain views. Priced to sell at $159,000. MLS
RICK PETTINGER
386-3231 478-9886

QUIET CUL-DE-SAC
Qualified purchaser could buy this new 3 bedroom home with low down payment.
—1½ baths.
—Fireplace.
—5 yr. HUDAC Guarantee.
—Dishwasher.
—Roughed in bath and fireplace down.
—Large lot.
386-6331 DOUG ROSS 477-0975

WAS $57,000
NOW $49,900
We will still take offers on this lovely little home situated on a duplex lot. 2 bedrooms, one quite small, living room with fireplace, cute as a button kitchen, 3 pce. bath. Now get this — 24'x20 completely finished rumpus room with bar in basement. This property has back lane with plenty of parking for boatrs, trailer, truck etc. Call
386-6331 LED LEDOUX 382-9852

A SYLVAN RETREAT
Comfortable post and beam tyupe home located on 1½ acres in it's natural state. Three firelaces, large family room, large living room, large rec room plus den, separate dining room and two bedrooms on the main. Drive-in garage plus double carport. Exterior is two inch dressed cedar planking. Practically new and in excellent shape. Listed $89,500. ML 24559.
388-6275 BILL MOSHER 652-2958
Pgr. 2635 386-6331

OPEN HOUSE
SAT. 1-4:30
695 STRANDLUND
First turn left on Millstream Rd. from ISLAND Highway.
New 3 bedroom strata home, impeccably finished with quality materials and workmanship. Large 12'x18' LR, with fireplace, Dining room, 3 bedrooms, utility, 4 pc. bath and a kitchen with plenty of cupboards. Almost 1200 sq. ft. and very affordable at $47,500. Come on out on Sat. or call
386-6331 ALEX LOGAN 598-7109

OPEN HOUSE
SAT. 1:30-4 P.M.
571 JUDAH $57,900
3 bedroom, 1½ yrs. old, carport, private sundeck, kitchen with eating area. Lots of room in lower level for in-law suite or another bedroom, bathroom and family room. For prior viewing call!
386-6331 DON BECKNER 386-0588

EXCITING
Lakefront property. Renovated 2 bedroom bungalow. Modern cabinet kitchen with eating area. Living room with free standing metal fireplace in brick alcove. Sweeping views of the lake from living room with sliding glass doors to the sundeck. Well developed walkway to the lakefront where there is a stone barbeque, storage shed and float to moor your boat. Quiet and secluded. Priced to sell at $65,000. New MLS. Call me now.
386-6331 DOUG PAYNE 658-5833

EXCELLENT
COUNTRY STARTER
Situated on 0.8 acre on Sooke River Road is a quaint two bedroom bungalow looking for a new owner. You must see for yourself what potential it has. Call today for a personal appointment. MLS 23609
386-6331 JEFF POLLITT 385-7263

EXCELLENT STARTER
$43,000
A very clean and well-kept two bedroom home situated in a quiet residential area. It has a full basement and comes with stove, fridge and washer. Drive by 120 Regina Ave. and see a good home at an affordable price. MLS 24529 Please call.
386-6331 JEFF POLLITT 385-7263

OPEN SAT 2-4 P.M.
401 CONSTANCE
Enjoy the terrific waterviews from this 3 bedroom, strata-title duplex. Has large kitchen with built-in snack bar, 1½ baths, basement plus double carport. Unbelievable value at $55,900.
336-6331 DARIEN BAIN 658-1070

Open House Sat. 1-4
2411 Queenswood Dr
1.7 Acres
— 2 bedrooms plus den, family room off kitchen
— meticulously manicured lawns and gardens.
— built in stove and wall oven, all custom drapes included.
— offered at $140,000.
— View with HEATHER WILDE 477-5929
Homefinders Wall & Redekop
386-2911

250 HOUSES FOR SALE

WALL & HOMEFINDERS REALTY LTD. REDEKOP
577 Culduthel Rd. 386-2911

ACREAGE
North Saanich
Beautiful 30 acre parcel. Well treed and gently sloping. Vendor will take trades. Good financing available.
JACK GREENWOOD-386-2911

GORGEOUS SEA VIEWS
from this lovely large level lot. On Noowick Road in Mill Bay. Price of $16,900 is very reasonable. Owner says sell!
JACK GREENWOOD-386-2911

FOR SALE AT
$58,500.00
OR RENT TO PURCHASE
3-BR. HOME IN SIDNEY, WALL to WALL PLUSH CARPET, extensive use of spindles and wallpapers in decorating scheme. Family room down with panelling. Enclosed backyard located on a quiet cul-de-sac. Vendor will look at all proposals. Call: 388-6275 Pager 717.
BOB or MAY HAMILTON
386-2911 656-4692

GORGE DUPLEX
In Gorge area I have listed a SxS Duplex in dire need of someone to buy it and fix it up. It is a mess. It is a handyman's special if there ever was one. Each side has 2 bedrooms, living room, kitchen and eating area. Bathroom. One side has full basement the other storage space under. Asking $58,000. Rents for $550.00 per month.
HAROLD BARBER
386-2911 479-6479

$44,500 GORGE AREA
Needs redecorating. 2-bedroom home on new full high basement. New wiring, new plumbing, new furnace, hot water and new roof. Good buy with low down payment.
HAROLD BARBER
386-2911 479-6479

JUBILEE CHARACTER
$47,900
2 bedrooms, spacious kitchen with eating area, built-in china cabinet, corner fireplace, full basement, easy care lot all within walking distance to hospital. Call me now to view or drive-by. MLS.
CAROLYNNE PERRY
386-2911 479-7041

BEGIN
WITH THE BEAT
This 2 bedrm. home with 3rd down has a spacious L. Room with W-W kitchen and dining area combined with lovely large deck off dining area. Large fenced backyard. This home is complete with carport and immaculate inside and out. Only $53,500. MLS 22567.
MAY HAMILTON
386-2911 388-6275, Pager 2558

DON'T MISS SEEING!
9 months young. Only $49,900. Yes, you can buy 3 bedrms. 1½ baths, spacious bright living-dining room, stove, fridge in kitchen, full bsmt. 2½ miles to city centre. Near schools, bus, shopping for only $49,900. Contact me to show it anytime. MLS 24481.
386-2911 ILSE NETZEL 386-2666

FANTASTIC VALUE
$55,000
Only 7-years-old. 3 bedroom, full basement home in immaculate condition. 4th br. and rec. room down with room for further development. Lovely living room with fireplace. Dining room with sliding doors to large sundeck, W-W throughout. Large completely fenced lot. Great for your boat or trailer.
386-2911 ANITA TAIT 477-8522
388-6275, Pager 382

GORGE—$53,900
3 bedroom, full basement with 4th bedroom down. Beautiful living room with fireplace, separate dining room with French doors. Large, sunny kitchen. Lots of space for further development in basement. Separate garage and completely fenced in yard. One block to bus. A pleasure to show anytime.
ANITA TAIT
477-8522 388-6275, Pager 382

HIGH QUADRA—$51,500
3 bdedroom, full basement home. Large livingroom with brick fireplace. Separate diningroom and modern kitchen. Basement has family room and 4th bedroom. Large secluded lot, situated on a quiet street. Owner moving MUST SELL
386-2911 ANITA TAIT 477-8522
388-6275, Pager 382

4-LEVEL SPLIT
SIDNEY—$58,500
A true family home. 1½ baths, family room on main floor and still room for more development in 4th level. Call on this for a pleasant viewing surprise.
BOB or MAY HAMILTON
386-2911 656-4692
388-6275, Pager 717

NEAR
TOWN & COUNTRY
$46,900
Get two for the price of one. Yes you get a clean 2-bedrm. bungalow with double closets and extra storage in kitchen with eating area and bath. Attractive livingroom features beamed ceiling. built in cabinets and elec. fireplace. And you get a detached 28x28 ft. bright garage set up for carpentry workshop or indulge in your hobbies. Across from elem. schools. Vacant MLS 23743. To view contact:
386-2911 ILSE NETZEL 386-2666

SIDNEY SPECIAL
$56,900
3 BR. basement with 4th Br. down. Very neat and tidy. Built-in dishwasher. This home is vacant. So immediate possession. PS: Have a 5 yr., 2 BR. home in same area for $49,900. A real special. Call me on these homes.
BOB HAMILTON
386-2911 388-6275, Pager 717

the Permanent
3647 SHELBOURNE ST.

"VACANT" $42,500
OPEN SAT, 2-4 P.M.
Cosy 3 BR. bungalow, near small park. Close to everything and in excellent condition. Good for a future development. Price reduced by $1400.00 Act now — Call K. JACOBSEN 658-8679 or office 477-0141.

OPEN SAT. 2-4 P.M.
614 NIAGARA STREET
Must be sold. Good solid 3 BR. home needs decorating. Full high Bsmt. Sep. garage. Close to park and beach. Price $56,900.00. Call AUDREY GRIMSHAW 477-0141 or 592-2513.

REVENUE
Large 2 BR. managers ste. Plus 7 housekeeping units. Close to Jubilee Hospital. Gross income over $13,000. Low down may handle or trade in your present home. Phone now AUDREY GRIMSHAW 477-0141 or 592-2513.

NEW $59,900
3 BR. — NO STEPS
Large LR with F.P., DR, 4 pce. bath, utility area — 1336 sq. ft. Privacy, close in. F. COLOMBIN 477-0141. Res. 479-9229.

NATURE'S FINEST
6.28 ACRES SEAVIEWS
Views unlimited of Sooke Harbour area. Create your own aerie and live like an eagle. Road bed started. F. COLOMBIN 477-0141. Res. 479-0229. MLS.

NEW $67,900
4-LEVEL SPLIT
My financing is killing me! Buy this 3 or 4 BR. home on quiet cul-de-sac. Close to schools, bus and shops. F. COLOMBIN 477-0141. Res. 479-0229. ML 23610.

CANADA PERMANET
TRUST COMPANY

OPPORTUNITY
Spend $10,000 on this project and you have a 3-bedroom full basement home for less than $50,000. Cook-Maplewood area. 479-1365 or 479-2956.

250 HOUSES FOR SALE

Realtor
Canada Trust
2252 OAK BAY AVE. 595-5131

OPEN HOUSE
SAT. 1:30-4 P.M.
2239 DALHOUSIE
Oak Bay — 3 bedroom older solid home on 55x108 fenced lot. Close to Willows Elementary and Oak Bay High Schools. Low down payment to qualified purchaser. $45,900.
RUTH and BEN BENNETT
592-6257 595-5131

WARRANTY!
VALUE!
OPEN FRI. 4-8
SAT. AND SUN. 1-5
Attractive Tudor-style 3 bedroom full basement house. Consider some of these extra features and advantages:
—4 year warranty left.
—Extra large master bedroom (14x147) with ensuite-shower.
—Built-in vacuum system.
—Very attractive LR, brick fireplace with arched opening.
—Easy to develop basement with roughed-in fireplace and RI bathroom.
—Expensive carpet and decor throughout the house.
See you at 1662 TAMPICO — Off Columbia, On the Search? Call FRED LERCH 595-7988, 384-8075 Pgr. 424 or 595-5131.

OPEN HOUSE
SAT. 2-4
8213 LOCHSIDE
Features a ½ acre lot with 100' of waterfront, good mooring area for boats and useable beach. Great views. 3 bedroom, full basement home is a must to see if you are in this market. Asking $95,000. Your Hostess BEVERLEY HINE 598-6503 or 595-5131.

SELECTED HOMES
OPEN SAT. & SUN.
2-5

1671 BARSDALE
Immaculate 3 level split — Must be seen inside $94,900.

1791 ASH
The home with everything even an outdoor pool. Come in and have a look before its too late. $104,950.

1694 BROUSSON
Split level home — Probably the best value in town. Not yet completed, pick your own decor and carpets. $83,900.

1423 HAMPSHIRE
A large Oak Bay beauty, 4 bedrooms upstairs — Close to village. If you love character you must see this one — $109,000.

Other selected homes. Drive by and call for furhter details.

4365 COLUMBIA DRIVE
GORDON HEAD BEAUTY
Owner transferred. Will look at all offers. Chance for lovely home. Make your offer.

1635 SARITA PLACE
Superb livability in an area of fine homes. 4 Br., 3 bath. Extra large lot.
1265 ACTON
A 3 Br. Home — Room for development — A good home for a growing family.

4208 BILSTON PLACE
A Mini-farm in Metchosin. A unique opportunity. Animals included!

1609 MICHELLE PLACE
Quality built by Hucker. New on market — Extra large well kept lot.

1623 BARKSDALE
Immaculate — Open beam — Sea views — Comfortable home. New on market.

For further details Call LESLIE BOHER 598-6838 RALPH LEVEY 595-3284 or 595-5131.

OAK BAY
CHARACTER
Near schools, transportation, park and recreation facilities. Two bedrooms on main, two more rooms down. Kitchen with breakfast nook, large formal dining room, living room with fireplace. Vendors will help with financing. Offered at $64,900.
595-5131 RUTH STIRLING 385-4223

SEA & MOUNTAIN
VIEWS
Quality home built for owner. Only 2 yrs. old. 5 BRs. beamed living room, gracious dining room, gourmet kitchen, massive recreation room with wet bar, den with fireplace, sauna, burglar and fire warning system. If you are looking for a home with a difference, see this one. Good in-law suite. Irreplaceable for $129,900. New MLS. LILIAN McLEOD 388-5464 Pgr. 436 or 595-5131.

UPLANDS $125,000
Charming, older 4 bedroom home. Classic floor plan. Gracious living room, distinguished dining room family kitchen, cozy den, rec. room. High beautiful corner lot. LILIAN McLEOD 388-5464, Pgr. 436 or 595-5131.

UNIQUE CALIF.
CONTEMPORARY
IN RUSTIC
QUEENSWOOD
Over 3000 finished and 700 unfinished (could be in-law suite) on .78 of an acre. Open plan built around a large central Atrium. Must be seen. ANNE or LESLIE BOHER for appointment 598-1665, 598-6838 or 595-5131.

EXCELLENT
REVENUE
PROPERTY ZONED
INDUSTRIAL
ONLY $39,900
4 bedrooms, large kitchen all in good repair — CAN BE DUPLEXED. ANNE or LESLIE BOHER 598-1665, 598-6838 or 595-5131

PRICE REDUCTION
IN FAIRFIELD
Just reduced to $56,900. Beautiful Fairfield character, quiet street close to beach, 3 bedrms and den. ANNE or LESLIE BOHER 598-1665, 598-6838 or 595-5131.

MILSTED
MORTGAGE & REALTY LTD.
101-2526 Gov't St. 388-7111

OPEN HOUSE
FRI., SAT. 2-4
1605 Hawthorne (Shelbourne to Kenmore to Majestic to Hawthorne) A $63,900 PRICED NEW HOME compare what this home has to offer, by way of flexibile floor plan and general layout. The VENDOR WILL MEET THE BEST conventional MORTGAGE RATE. ASKING PRICE $63,900. CALL HARRY PALM 384-7229

$41,900
1690 MCKENZIE AVE.
(Corner of Cedarwood and McKenzie Ave.)
This HANDY MAN'S SPECIAL is located on a lot that is APPROX. 70'x124'. There is a good sized KITCHEN with LOTS of DRAWER SPACE, a LV. RM. 13'x17', one bedroom on the main floor, plus a three piece bathroom. There is also TWO ATTIC BED RMS.
HARRY PALM 384-7229 MLS24347

WANTED, MTGE. INVESTORS
CALL TREV 388-7111

1607 HYBURY
GORDON HEAD
Open Daily 2-4 p.m.
Spacious new 3-bedroom home for sale by builder, located on quiet cul-de-sac off Majestic Drive. $67,900. For further details please phone 479-7908 after 4 p.m.

250 HOUSES FOR SALE

BLOCK BB BROS.

OPEN HOUSE
OPEN HOUSE
OPEN HOUSE

OPEN HOUSE
1:30-4:30 SAT.
1519 PEARL STREET
3 bdrm., basement home approximately 10 yrs. old, near Oaklands school, quick possession. Yours for only $57,900.
386-3231 Russ McDowell 382-7930

1410 FAIRFIELD RD.
Sat. 1:30-4:00. Three large bdrms., exceptionally large LR, bright kitchen eating area. Freshly decorated, quality W-W. Short walk to waterfront. Shopping and schools near. $67,000.
386-3231 Kathleen Lucas 592-2159

951 MADDISON
2-4 Oak Bay Border, $58,900. Beautiful retirement or starter in immaculate condition. 2 bdrms. on main, living room with fireplace, eating area in kitchen, 1 bdrm. down, rec room, workshop plus laundry area. Large lot with fruit trees, separate garage. Ample paved parking.
386-3231 NICKIE 595-4253

2054 CASA MARCIA
Sat. 2-4 MOVE UP TO EXCELLENCE $105,000. Unique design, quality construction and desirable location. Combine these with cedar post and beam ceilings, sauna, jacuzzi and family room in a four-bedroom home loaded with extras. For people with discriminating taste and an eye for the extraordinary.
386-3231 Donna Pawluk 479-6897

OPEN SAT. EVENING
$37,000
6-8 P.M. 1763 NEWTON—OFF RICHMOND RD. Not much to look at but loaded with potential for that handyman 1 bdrm. full bsmnt with a deep lot full of fruit trees. This home must sell so try your offer.
386-3231 BOB HAHN 595-1642

OPEN—SAT. EVENING
2.8 ACRES
6 to 8 P.M. 5956 WEST SAANICH RD. IN SAANICH, a beautiful piece of property partially cleared with horse corral plus 1400 sq. ft. character no bsmnt home. Beamed ceilings in lrage LR and DR. Large heatilator fireplace plus brick fireplace in large master bdrm. Large country style kitchen plus 2 more bdrms. at a bargain price of $79,900.
386-3231 BOB HAHN 595-1642

OPEN HOUSE
1063 ELLISTON PL.
SAT. 1:30-4:30. Is it peace and quiet you want? Then come and visit this 4-bdrm. split level home on a cul de sac yet only minutes away from all amenities. This home was designed to make housework a breeze and the fenced in easy-care lot awaits your enjoyment. $64,900.
386-3231 Wilf Weicker 598-1649

OPEN HOUSE
SAT. 1:30-4
325-1870 McKENZIE Ave.
Good view from the large living room of this attractive 2-bdrm. condominium. Appliances in kitchen and laundry room included. Swirlpool, sauna, entertainment area, underground parking. Only $41,900.
386-3231 BETTY HILL 477-8972

(OPEN HOUSE)
RARE INDEED
A custom built family home, 2 yrs. old, in a no-through street. Features such as sauna and shower, intercom throughout, vacuum sdystem, heatilator FP make this spacious home unique. Come to 851 BRETT, SAT. 1:30-4:30 and make your offer.
386-3231 D. R. NELSON 478-1847

1555 ELM STREET
SAT 6-8 P.M.
Swimpool, 5 bdrms., 3 baths, 2 fireplaces and much more. See it not far from UVic. Reduced from $96,000 to $89,900.
386-3231 D. B. TAYLOR 477-9179

2408 BETTE DR.
COLWOOD
SATURDAY AND SUNDAY: 1:30-5:00. Located in prime residential area, spacious family home with 3 baths, 4 BRs, built-in dishwasher, games room, family room, laundry-workshop plus 16x32' heated pool. Extra parking and patios. Close to Royal Colwood Golf Course and Juan de Fuca Sports complex. Turn off Sooke Rd. onto Aldeane, then Marlene to Charlotte to Bette Dr. Courtesy all Realtors. $75,900. For private viewing call GAIL, the
478-5561 ORANGE BIRD 478-6458

1535 QUIVER PL.
(OFF ARROW TO BOW)
OPEN SAT. 2-4:00. Builders own home less than a year old, this home is in a prime area close to shopping, schools, reacreation. 3 BRs, finished rec room with slate fireplace. Roughed-in sauna and swirlpool area. Separate LR and DR. Priced for quick sale at $69,500.
477-1841 Tara Bhalla 382-8879

1977 CALDWELL RD.
OPEN SUNDAY 2-4:00 P.M. SOOKE. 4 yrs. old, built by master craftsman. 2 beautiful heatilator fireplaces, stone facing, sunken LR, situated on 4.5 acres. All cleared, city water. Small cabin rented $100 mon.
642-4150 Rene Bourdin 477-1841

HEART
OF FAIRFIELD
OPEN SAT. 1:30-4:00 P.M. Cozy older 3-BR house, large lot with garden, fruit trees, wishing well and fish pond. Opposite Gov't house with view of mountains, good financing. Vendor would carry 2nd. Try your down payment and offer on $57,500. 1439 RICHARDSON ST.
477-2149 Al Bull 477-1841

4327 VERA CRUZ
OPEN SAT. 1:30-4 P.M. Located in popular GORDON HEAD this quality built home with over 1700 sq. ft. of living area features professionally landscaped lot with greenhouse—4 BRs—3 baths—2 FP—Sunken LR—good sized dining rm.
592-0046 Ernie Charles 477-1841

1440 JAMAICA
OPEN FRI. 6:30-8:30. A neat 3-way split level home MOUNT DOUGLAS PARK area. Beamed airy spacious living room and dining room, 3 large bedrooms (master ensuite). Recreation room with bar, separate laundry room. Most realistic price $66,900.
477-5705 Erna Ellsay 477-1841

6224 ROBIN WAY
OPEN SAT. 2:00-4:30 P.M. A real family home in Central Saanich a beautiful (18x34) swimming pool, on a large lot. 3000 sq. ft. of living area in this cathedral entrance home. Gracious living room with seaviews, hardwood floors, family dining room. 3 large bedrooms. Recreation room, wet bar, fireplace, separate games room. Must be seen to be appreciated. Offered at $104,700.
477-1841 Erna Ellsay 477-5705

NEAR OCEAN
AND PARK
51 OSWEGO
OPEN SAT. 2-4. The interior of this home is attractive and in very good repair. Old brick fireplace—floor-to-ceiling, in both living and dining rooms. The three upstairs bedrooms are bright, excellent kitchen. This home is a few minutes walk from the ocean and close to BEACON HILL PARK. Offered at $45,000.
Shelagh Hall Ted Walford
477-1841 598-1420

GORDON HEAD
Quality built 3 bdrm and den home featuring high beamed cedar ceilings and floor to ceiling white marble fireplace in large l.r. Family kitchen with pleanty of cupboards, dishwasher. Close to ocean and park. 5 yr. builders guarantee. Asking $98,500.
386-3231 BETTY HILL 477-8972

250 HOUSES FOR SALE

BLOCK BB BROS.

OPEN HOUSE
OPEN HOUSE
OPEN HOUSE

BRENTWOOD
Great view of the Malahat from this solid 2 bdrm home with large inlaw suite in full basm't. Living room has knotty pine panelling, fireplace hardwood floors. Gardeners delight lot 100x119. Only $63,900.
386-3231 BETTY HILL 477-8972

ESQUIMALT, $41,900
WHY RENT when you can buy this 2 bdrm no basm't starter home. Easy to care lot, close to schools and bus route. Try your offer.
386-3231 BOB HAHN 595-1642

FAMILY HOME
This 5 bdrm home is worthy of consideration. On a quiet street in the Quadra area. Owner moving, anxious to sell, immaculate condition. $48,900.
386-3231 Jean Mathieson 595-7665

HIGH QUADRA
Why not locate where it is quiet and yet centrally located? Here is a well built immaculate 4 bdrm home wih a large fenced backyard on a street with well kept homes to protect your investment $59,900.
386-3231 Jean Mathieson 595-7665

UPSTAIRS SUITE
Renovated 2 bdrm home with 3 room suite up, close to downtown, Light industrial zoned area. $52,000.
386-3231 Joe Maday 477-8746

$44,900
Should be seen. Spotless 2 bdrm home on a very large lot with fruit trees. Good location. Carpot.
386-3231 Joe Maday 477-8746

GOOD VIEW
Appealing 3 bdrm home in a good Glanford area location. Rec room down with R.I. plumbing and space for more development. Large yard. $65,900.
386-3231 Joe Maday 477-8746

SIDNEY
Good 3 bdrmhome on a quiet cul de sac near town. Large bright kitchen with eating area. Stove, fridge, and L.R. drapes included $53,900.
386-3231 Joe Maday 477-8746

GORGE AREA
3 bdrm home in a convenient location close to shopping and transportation. Fenced yard and detached garage. $52,900.
386-3231 Joe Maday 477-8746

BRENTWOOD
OPPORTUNITY
3 bdrm chalet style home with views, near water. Totally renovated, electric heat plus an opportunity to start your own business if you like. $52,900.
656-5584 Ron Kowalski 652-5879
656-5584 Sherry Kayra 479-7293

SEAVIEW $108,000
A very few minutes walk to the beach and swimming, overlooking a provincial seafront park and near to golf courses this 1600 sq. ft. home was custom built for the owner. Features include 2 heatilator F.P.s, luxury carpeting, oil hot water heating, completely finished basm't with extra bedrms, 3 pce. bath. All this on .625 acre lot.
656-5584 Ted Phillips 656-5337

HIGH QUADRA .45 ACRE
This versatile property has a lot to offer, a large family comfortable home of 4 Br's, family room, spacious kitchen plus many other features. Lots of off street parking, very large workshop 24x40. A small cottage rented at $145. per month asking $89,000 MLS.
478-5561 BOB PAUL 478-2477

COLWOOD NEW LISTING
Very realistic price as Vendor is transferred. Over 1200 sq. ft. on main floor, full bsmt. with large family room. Large fenced lot proeprty is in a nice residential area close to all levels of schooling. Asking $58,000 MLS.
478-5561 BOB PAUL 478-2477

DOWN BY THE
OLD MILLSTREAM
Yer, right in the back yard the millstream flows and there's lots of living in this comfortable 3 bedroom home all on one floor. The yard is nicely landscaped with many fruit trees and shrubs and there's plenty of room to grow your own vegetables. ½ block from elementary school. Vendor will give quick possession. Plan to see 2306 Bellamy today. Offers to $55,000.
478-5561 FRED DAY 478-0107

1.68 ACRES
Excellent high building site property is cleared but private, road in excellent soil for garden ideal for mobile home or private residence. Asking $33,000.
478-5561 BOB PAUL 478-2477

SOUTH OAK BAY
PARAMOUNT
OCEAN VIEWS
This superb 3,500 sq. ft. 10 roomed home is situated in a prime area of OAK BAY. Floor to ceiling fireplace in living room, dining room and family room. 5 bedrooms — (or 4 and den) 3½ bathrooms. Balconies with seaview along 1st. and 2nd. floors. Panelled 40' rec. rm. 2 car garage plus 2 car carport. 80 ft. frontage. Offered at $168,500.
477-1841 Ted Walford 598-1420

BURSTING
AT THE SEAMS?
I have the answer to your problem. A 2 yr. old, 1405 sq. ft. home located on almost ¼ acre in CENTRAL SAANICH. Some of the features include a large living rm. with a distinctive floor to ceiling fireplace, partial development of the basement that includes a 20'5"x14' games room and 3 pce. ensuite. This is an immaculate home. Asking $75,000.
477-1841 Bernie Wilkinson 477-8838

IN-LAW SUITE
ard a quiet cul-de-sac too! This 13 yr. old, 3 bedroom home offers a good sized living room with an Arizona Sandstone fireplace and hardwood floors throughout. Basement development includes a 3 pce. washroom, family room or bedroom and kitchen. Shopping and transportation is close at hand. Asking $64,500.
477-1841 Bernie Wilkinson 477-8838

FAIRFIELD—$51,900
Fairfield homes in this price range are hard to find. This fine older home features, 5 rooms, 3 bedrooms, huge kitchen, fireplace, basement and located one block from BEACON HILL PARK and shopping facilities. Be sure to look at this one!
477-8208 Fred Dieleman 477-1841

COUNTRY LIVING
A beautiful 4 BR split level with 2½ bath, fireplace, wall to wall carpeting throughout, stucco and cedar exterior, cedar shake roof situated on attractively landscaped half acre with some sea glimpses. Located in NORTH SAANICH IN quiet country setting. Asking $79,900.
477-1841 Fred Dieleman 477-8208

NEW HOUSES
WITH A DIFFERENCE
$59,900 TO $97,500
1. Stay ahead in Gordon Head with this new design 3-bedroom full basement. Large sundeck overlooking Mt. Douglas. $59,000.
2. New home near schools and transportation, lovely modern green siding and large sundeck, 2-pce ensuite, 3 Bdrm. FH basement. $67,900. Trees and things to add to your pleasure.
3. Contemporary 1500 sq. ft. home, easy care lot, in exclusive area off Arbutus. Challengingly different. Must be viewed to be appreciated. $94,500.
4. TUDOR SUPREME, all you ever wanted in your dream home. Exquisitely designed for your pleasure totally finished. Intercom, vaccum system, remote control overhead dble garage. Library, plus 3-bedroom, 3 baths, and so much more.

VIEW WITH ME OUR LISTINGS ARE UNIQUE.
Pat Forbes—Pager 388-5464 No. 207

250 HOUSES FOR SALE

BLOCK BB BROS.

OPEN HOUSE
OPEN HOUSE
OPEN HOUSE

OAK BAY
RECREATION CENTRE
Located on a quiet street, but close to the Oak Bay Recreation Centre and shopping, a 10-room home ideal for the large family or that extra revenue. Living room, dining room, family room, 3 bathrooms. A versatile home and an excellent investment at just $59,000.
598-1420 Ted Walford 477-1841

SOUTH OAK BAY
CHARACTER DUPLEX
A grand, spacious residence, renovated with excellent taste, and duplexed while still retaining that gracious character and dignity. Main suite has large drawing room with built-in window seats, dining room with fireplace, 16x12 tastefully modern kitchen with breakfast or dining room. 2 bedrooms. The spacious 4-room upper suite is a home within a home, with good garden views and complete privacy. For revenue details and appointments call:
477-1841 Ted Walford 598-1420

FOR
MORE
Real Estate
SEE
DISPLAY
Real Estate
Advertisements
Pages 9, 10, 11, 12 and 13

NEWSTEAD REALTY LTD.
598-5166
1637 Fort St.

OPEN HOUSE
3965 BOW ROAD
FRI. & SAT.
1:30-4:00 P.M.
Excellent home in choice area. Country like atmosphere. Only 3 years old. Unusual living room and dining room plan featuring unique fireplace. Undeveloped full high basement, double carport. Must be sold. Asking $69,000.
Your Hostess:
MARY JAMES
598-5166 598-4376

OPEN HOUSE
DUPLEX
3415-3417
COOK ST.
SAT. 1-4
Cut your monthly payments drastically and live in comfort of 1200 sq. ft., 3 bedrooms, fireplace, family size kitchen. Receive $250 per month from other unit of 2 bedrooms, large living room and fireplace.

OPEN HOUSE
Daily 2-4
962 Royal Oak Dr.
New 4-bedroom deluxe executive residence. Must be seen to be appreciated. Offers invited. Builder in attendance. For details phone 658-5232.

$61,900
'WILL BUILD
CUSTOM HOME
ON .49 ACRE
MANY PLANS
TO CHOOSE FROM
479-3366

BY OWNER
Gordon Head, 3-bedroom, 2 up and 1 down, bath and half, large carpeted kitchen, with built-in dishwasher, dining room and balcony, high quality carpets and fixtures, unique feature rock walls and acorn fireplace, workshop and laundry area, fully landscaped and fenced lot, cement patio slab, fruit and mature spruce, 1 year old, $62,000. Open house 2-4, 7-9 daily. 1615 McMorran Avenue, 477-7716.

OPEN HOUSE 1-6, FRI.-MON.
Full 2-storey older character home, in excellent condition, natural wood throughout, beamed ceiling, stained glass windows, 3 fireplace, 3000 sq. ft. finished living area, 7 bedrooms, living room, dining room, family room, 2 sun rooms, 2 bathrooms, full basement, 1606 Bay St., $63,900. Minimum down payment. 595-4482.

8% A.H.O.P. PROJECT
$2250 down, $319 per month 3-Bedroom Strata-duplex, fireplace included, choice of interior finishing, landscaped with fence. Country living for the right person with Victoria 15 minutes away. Priced at $45,000. 595-0402 or 384-8075, Pager 237.

GORDON HEAD SPECIAL! 1-year-old 3-bedroom home, wall-to-wall carpet, 2 fireplaces, 3 sets of plumbing, double carport, $64,900. Owner, 477-0695.

Izik Home Realty
RESIDENTIAL SALES
PROFESSIONAL APPRAISALS
383-8522

287 ISLAND HIGHWAY — 2 BEDrooms, full basement, large 66' front lot. Price $43,500. Call 386-6552 or 592-3920. F. C. Hully, Real Estate, 620 View.

JAMES BAY, 3 BEDROOM, GARden, sundeck, full dry basement, wall to wall carpet, ask for Therese. Store hours 382-6022 Home 382-6812.

OPEN HOUSE 3839 SAUL
Sat. And Sun. 2-4. This is a real bargain. 3 bedrooms, full basement home on quiet street. Only $49,900. 384-5929.

250 HOUSES FOR SALE

david burr LTD.

655 Fort Street 384-9335

WILLOWS

Just listed! Don't miss this well-cared for, one owner home situated in a desirable area, close to all school levels, bus, shopping and rec centre. Features 2 bedrooms, cheery family room (could provide two extra bedrooms with little cost), large living room with fireplace, and separate dining room. Sunny kitchen with eating area and access to sundeck. Full basement with rec room, or extra bedroom and 2-piece bath. Nicely landscaped easy-care lot. Drive-in garage plus separate garage. This is a super family home. Let me show it to you.

$65,500
W. E. (WIL) WILSON
384-9335 477-4328

FAIRFIELD SPECIAL

Yes, this is one of a kind two storey family home in a good area of Fairfield. Just visualize a large living room with beam ceiling and built-in mahogany sideboard. Bright kitchen with eating area. Beautiful entrance hall has fireplace and open staircase to upper floor and four bedrooms. Full basement with potential for development. Separate garage, easy care lot. Handy to schools and bus. Get the picture? To View this exclusive listing give me a call.

$69,900
W. E. (WIL) WILSON
384-9335 477-4328

COUNTRY in the CITY

Newly listed family bungalow in country setting, yet only 15 minutes from town. Features three bedrooms on main plus fourth in full cement basement. Attractive living room with fireplace, separate dining room. Spacious kitchen with eating area, and access to sundeck. This is a well-cared for home, nicely landscaped with shrubs and fruit trees, on an almost ½-acre lot. Close to schools, bus and playground. Lots of room for rec vehicles.
W. E. (Wil) WILSON
384-9335 477-4328
$71,500
384-9335

T/C TOWN AND COUNTRY REALTY
3579 DOUGLAS STREET
382-7276

IN-LAW SUITE

A real family home with lots of playroom for children. Attractive large (100x200 Avg.) Lot with water & mountain views. Sunny living-room with floor to ceiling brick fireplace and view patio. Fully furnished suite down with every convenience. Rustic cedar siding and brick facing makes this truly an attractive home and all within a rural atmosphere but only 10 mins to town. Asking $72,900 (MLS) Jim Webber 382-7276 or 658-5977.

DESERVING YOUNG COUPLE

Here is an immaculate 2-bedroom full basement finely built home ideal for young couple who wants to be close to town. Owners in Alberta say they will help you buy this home by giving you a large 2nd mortgage at the same rate as the first. Hurry for this opportunity. Call Allan Klenman 592-9771.

MAGNIFICENT

Quality home on a full ocean-view acre. 3 bedrooms, 3 bathrooms, spectacular view, living room with architects stone fireplace and large view sundeck. Kitchen is a dream with built-in Jenn-Air range — dishwasher, fridge, washer and dryer. Very spacious and glamorous formal dining room. Full bright basement with lots of room for all activities. Double drive-in garage with automatic doors. Built-in vacuum system. This home is one in a million — 35 mins. from town with all the privacy one could wish for. $118,000. Low down payment and owner will carry the Mtge. Call Allan Klenman, 592-9771.

GORDON HEAD
TRADE OR SELL

Brand new 3-bedroom home with two full bathrooms on main. Floor to ceiling fireplace. Large kitchen with beautiful cabinets and built-in dishwasher. Room for kitchen table. Dining room with bay window. Plus wall-to-wall carpet throughout. Full basement with R.I. fireplace, rumpus room and extra plumbing. Situated close to schools and university. Have a look and make us an offer. To view call B. Lawless at 382-7276 or 598-8323.

LOVEDAY & SMITH REAL ESTATE
477-6994 ◆ 592-2416

Large Family?

This 2700 plus sq. ft. Brentwood Family Home has 2 complete floors of finished living area plus a full basement. The 6 bedrooms, kitchen, dining and living rooms are extra large for enjoyable living. The 2 full bathrooms and den add to the comfort of this home. Offers are welcome on the reduced price of $79,500. Interested? Phone EARL SMITH at 592-2416 or 479-8253 anytime.

Priced to Sell
$45,900

This 2-bedroom, Full Basement Bungalow features a bright cheery living room with fireplace, has a nice kitchen, is located on a quiet no through street and is anxious to be sold. Why not see it with EARL SMITH by phoning 592-2416 or 479-8253 now?

PEDEN REALTY LTD. PMC
201 - 727 Johnson St. 388-5354

OAK BAY
PRIME LOCATION

Large family home, 4 bedrooms, 2½ bathrooms, study, LR, separate DR, T.V. room, sunroom, attractive landscaped garden, close to all facilities. $119,000. Call 592-6245 after 4 p.m. to view.

BY OWNER, THREE-BEDROOM house on 4.45 acres, Sooke River frontage, plus year-round stream and well, orchard and grazing area, easy access to all schools and shopping, secluded but with city water and power. Asking $85,000. Phone Victoria, 382-5603 or write Box 707, Gold River, B.C.

SIX YEAR OLD TWO BEDROOM, full-basement house. One extra room in basement, weeping brick fireplace and featured panelled wall, one block from school and park. Price — $52,500. Phone 386-7923.

BY OWNER, CONVENIENT LOcation, beautiful Brentwood Bay, near new, three-bedroom, full basement, second fireplace and bath roughed-in. Real potential, in-law suite, a best buy at $59,900, 652-3891.

PRIVATE SALE: 1511 SHORNcliffe Rd. 2 bedroom character home on quiet side street. No-step bungalow on large lot. Large beamed ceiling livingroom, kitchen plus nook, garage, patio, etc. $59,000. No agents. 477-6244.

OPEN HOUSE BY OWNER, 2225 Belmont Avenue. Lovely bungalow on quiet side street, landscaped lot with low taxes. Asking $45,900. 595-3148.

3-BEDROOM HOME ON HALF acre, on bus route, close to school. $52,500. Phone 478-0225, after 6.

BROWN BROS. on LANSHARD
"People Helping People"

OPEN HOUSE
Up & Down Duplex
920 Westing Road
(off Admirals Road)
WATERFRONT
Sat., May 14th
1:30 to 4:30

View this cosy custom-built family dwelling with a deluxe suite in lower level, designed for the present owners. Featured on each floor are large LR and DR overlooking the water through double-glazed picture windows, Arizona sandstone fireplaces, modern kitchens with nooks, 4-pce. attractive bathrooms. Two bedrms on main and one large bdrm. in lower. Triple carport, additional paved parking and many other desirable features. $99,500.
DOUG LAWSON
385-2486 or 385-8771 any time

ESTATE SALE
$59,000

Located in the Town and Country, we have just listed this 3-bdrm., stucco bungalow with full high basement. A quiet cul de sac enhances its saleability. Vendor will consider carrying a substantial first mortgage at current rates. Term and Amortization period to be negotiated. Hurry on this one. Exclusive.
JIM McNAUGHT 592-0285

$57,500
3304 Cook St.
For The Family

4b drms., 2 up for the teenagers. Wall-to-wall carpet in the attractive living-dining room. Family-size electric kitchen with sunroom plus sundeck. Facing treed rear lot. Full basement, ample parking. MLS NO. 24266.
JOE RICKARD 656-1628

$44,000
2944 Scott St.

Reduced price on this no-step home. Close to Hillside Centre. Attractive L. rm. with fireplace, wall-to-wall carpet. 2 bdrms., space for 1 more up. Completed stairway. Electric heat. Easy care lot.
JOE RICKARD 656-1628

Reduced $3,600

Near Dallas Road and the beach. 2-Bdrm. home, large L.R. with fireplace and W-W carpeting, kitchen with nook, 4-pce. bath. Ground level, 1-bedrm suite, L.R., kitchen, 3-pce. bath, laundry room, fenced backyard, stucco exterior, near bus line and store. Asking $55,900. MLS 23623.
JOE RICKARD 656-1628
or 385-8771 (anytime)

FAMILY
HAPPINESS
ASSURED

I have just listed this well constructed 4-bdrm., split-ltvel home on a quiet crescnet in Gordon Head. Immaculate condition throughout. Heavy shake roof and old brick facing. House has a distinctive custom quality with a lovely garden offering total privacy. You can become the proud owner at tht realistic price of $79,000.
GEORGE BURRELL
592-7979 or 385-8771 (anytime)

JUST LISTED

This comfortable well-maintained home has 3 bdrms., Lrm. with fireplace and full concrete basement. Close to all amenities. Large garage can accommodate a boat. Quick action in indicated at the realistic price of $49,500.
GEORGE BURRELL
592-7979 or 385-8771 (anytime)

REALSPAN PROPERTIES LTD.
1031 VANCOUVER ST. 388-6454

CADBORO BAY RD.

This gracious home of 1751 sq. ft. not only has veiws of Cadboro Bay and Ten Mile Point, but also has the interesting bird life and magic of MYSTIC SPRINGS with the 270 by 80 ft. lot. The grounds are simple but tastefully arranged. This is a veritable fairyland. To view this offering call me:
JOHN F. COLWELL
388-6454 592-9828

OPEN HOUSE
3811 BLENKINSOP
SAT. 1:00-4:00
$76,500

If you're looking for a house with eye appeal this super new listing is what you're after. Come and admire the landscaping, the towering trees and the attractive exterior. Then step inside and fall in love. 4 bdrms., 3 baths, 2 fireplaces (never used), thermopane windows and spacious kitchen. 2 years old but you won't believe it.
DOUG MENZIES
388-6454 479-6256

NEW LISTINGS
OAK BAY
$52,900

Starting a family or retired, this split level 2-bdrm home has 14x18 living room with fireplace. Has a basement with laundry facilities and garage. Close to schools and park and only 1 block to access to beach and bus stop. This dream home can be viewed by appointment only, so hurry and give me a call:
388-6454 LAURIE COMO 479-1179

BRENTWOOD
$69,900

This well-designed, 3-bdrm home, with 1974 sq. ft. of finished area, on a large lot ½ mile from the Bay has all the features to fulfill one's dream. Living room with fireplace, dining room, large kitchen with eating area, family room with fireplace, laundry room. 4-pce. bath plus ensuite in main bdrm. All year round fishing and boating at your door. Don't miss this one. To view call:
LAURIE COMO
388-6454 479-1179

NEW HOME ON
9/10 ACRE
$74,900

3 bedrooms, 2½ baths, fabulous country kitchen, 1600 sq. ft. on main, potential for 1600 more in full, high basement — all custom finished. See this one, you won't believe the value.
CLARE M. STEVENS
388-6454 658-5072

SAANICH, $43,800, NEAR GLANford Elementary, immediate possession. 2-bedroom, 3-piece bath upstairs, living room, kitchen and dining area on main floor, one bedroom, two piece bath, laundry and work shop in basement, plus sundeck over carport, asking what I owe. Call Larry 383-4739, 5-9 p.m.

BY OWNER

Value, Sacrifice, low, low taxes, large lot and garage workshop, 2 blocks from everything, quiet, 2 fireplaces, 3 bedrooms, family room. $53,000. No Agents. 595-2949.

Langford $41,500

Moved on good condition, ready for you to finish, 2-bedroom with basement, all services connected. 478-7970.

HANDYMAN SPECIAL

3 bedroom plus home on 80x117 lot with swimming pool, $50,000. Langford area. Phone anytime, 478-8559. No agents.

BY OWNER, TRIANGLE MOUNtain, three-bedroom family home on quiet cul-de-sac, extra bedroom in basement, large living room, lots of privacy. Phone 478-2879 after 6:30 p.m.

Offers accepted by G. Kinross, 7130 West Coast Rd., R.R. 2 Sooke, Rd. — to be removed from site. 642-5510.

B.C. LAND AND INSURANCE AGENCY LTD.

Gorge
Starter
$46,900

Kiss the landlord goodbye and watch your investment grow in this Immaculate 2-bedroom full bsmt. home. Conveniently located. Now low interest rate. This should sell. Exclusive.

3913 Cedar Hill
$50,500

Estate Sale — 3 Bedrooms, full basement, 1954, must sell. Exclusive.

Fairfield
$64,500

Owner built with pride and comfort. 3 bedrooms (1 down) ensuite, large bright rooms, walking distance to all conveniences in the Ross Bay area. Easily purchased with owner financing. Exclusive.

$57,500
4 Years Old

Very close to Langford School in an area of all new homes. Nicely priced to interest serious buyers. Immaculate condition, 3 bedrooms 3 bathrooms (ensuite), spacious kitchen, roughed in rec. room. Offers negotiable as Owners purchasing. M.L.S. 22813. 388-5555, Chummy Crabbe, 479-7998.

david burr LTD.

655 FORT ST. 384-9335

OPEN HOUSE
445 CONSTANCE
SUN. 2-4:30

Gardener's delight around this charming 2-bedroom older home. Reams of plants, shrubs, etc. all secluded and on a no-through street. Fireplace, dining room, workshed, etc. and more with lovely sea views. Immediate possession. MLS 24560.

$48,500
MICHAEL BURR
384-9335 388-5464 pager 264

URGENT
SALE

Vendours have been transferred East. The 3-bedroom, full basement home is now vacant. Not quite 4 years old. Fireplace in living room. Dining area in kitchen. Wall to wall carpeting. Darkroom and laundry facilities in basement. Balance of basement is undeveloped. Lot is 69'x107' (Av.) and located on a quiet cul de sac. Rear yard fully fenced. Located in Sidney 1 block from school and 4 blocks from shopping. Asking $55,000. Any offers?

John Bruce Bus. 656-3928
Res. 656-6151 or 656-2023
Pager 326.
SIDNEY REALTY LTD.

Green Acres
HENDERSON REALTY LTD.
385-9741 (anytime)

SACRIFICE SALE
920 NICHOLSON

Planned and lavishly finished for the builder's own use. This exceptional home now offered at $20,000 below cost. Top line appliances, beautiful draperies and light fixtures. Almost 3,000 sq. ft. finished. All this and tremendous views New home, new listing at $126,000. MLSand LB.
HUMPHREY GOLBY 592-6730

YOUNG
LOVERS

Wherever you are, there's a great houes in Fernwood for you. Roomy and updated, it sports a F.P. inside, while lady spring blushes over the yard with sundeck and greenhouse. Revenue bsmt and alluringly priced at $44,900. Call me up sometime, B.B. MIKE SWEENEY, Castle Properties Ltd. 386-6164, Res. 385-1547.

Only $34,900

2 (or 3 BR bungalow. Full size lot. Convenient to Town and Country Plaza. Updated elec. and plumbing. Some appliances inc. COMPARE ANYWHERE — Then make this your first home and start investing in your own future. For viewing or mortgage information call:
GEO. (FLETCH) FLETCHER
Izik Homes Realty
383-8522 (24 Hrs.)

10202 Wildflower
Sidney
Open House
Sunday 1:30-4:30
$75,900

1,278 sq. ft. home 3½ years old plus finished basement. On quiet cul-de-sac, seaview, ½ block from ocean. 656-3159.

ONLY $49,900

Great two-bedroom home in a quiet location near Spencer Castle. Back yard adjoins small park. Full basement includes a third bedroom. Copper plumbing and modern wiring. Appointment to see. Call Vic Smith, 595-5446. Smith Dobson Estates Ltd. 384-1424.

BROADMEAD

New executive home, three bedrooms, three bathrooms, three fireplaces, in-wall vacuum system, intercom system, thermo-pane windows, eight sliding glass doors to private decks, sauna and heated swirlpool, nine feature rock walls, cedar throughout on all ceilings, extensive woodwork. Must be seen. By appointment only, 388-7751.

BY BUILDER

If you are interested in quality at an affordable price, you must inspect this delightful 3-bedroom home in Brentwood, half mile from Marina and beach. Tastefully color co-ordinated, beautifully carpeted. $69,000. 656-4475.

BARGAIN—BY OWNER

2 years, new, open area, spacious living room, breakfast bar, kitchen (cupboards galore), 2 large bedrooms — finished rec. room. OFFERS TO $51,500. View anytime, 2350 Mills Rd, Sidney, 656-6262.

$2500 DOWN

3-bedroom Lake Hill home, living room, fireplace, separate dining room, wall-to-wall carpet, full basement, oil heat. Only $52,500. Owner 478-3848.

SOOKE

new 3-bedroom family home, finished basement, separate entrance, electric heat, low taxes, priced $57,900. Offers. 642-5953.

Charman Pacific Realty Ltd.
608 Broughton Street

OPEN HOUSE
2-4:30
SATURDAY
3991
CHERRILEE CR.
(Off Cadboro Bay Road)

Luxury executive home. Designed for entertaining and easy-care living. Formal living and dining rm. "King-sized" master bdrm. has fine wood panelling — makes a perfect den. Sunny corner lot. Private rear garden with lge. patio, brick BBQ, heated green house. $77,500. A value like this should be seen right now!
Ted Pinfold
388-7742 385-9765

Kasapi Homes

LOOK
$49,900 - $85,900

New and used homes available, different floor plans and decors. Located in Gordon Head, Victoria, Esquimalt, Langford, Glanford, Sidney and Mill Bay areas.

FINANCING
POSSIBLE

We are now able to obtain financing for purchasers with ACR with down payments as low at $1000. If you failed to qualify for a mortgage elsewhere, give us a call, we may be able to help you buy one of our homes.

Any trades accepted if in suitable areas.

For information or appointment to view our homes please call Mrs. Pat Saulnier, Kasapi Const. Co. Ltd., 538 Dupplin Rd. at 386-6191 or 384-2197.

BRENTWOOD
BAY

Fantastic view of the Bay and the Malahat for your large patio, This lovely two bedroom home has private dining room, large family room, with built-in wet bar. Master bedroom has ensuite with Roman tub and separate shower. Larke living room with abundant windows, wall-to-wall carpeting throughout, 3 appliances, draperies. Priced to sell. Under $50,000 with monthly payments including taxes and insurance of only $450 per month. Before 5:00, ask for Jerry at 478-1343. Evenings, call 474-1928.

OPEN HOUSE
1736 Feltham Rd.
1-4 P.M. FRIDAY AND SATURDAY

Don't drive by! Stop and see this attractive new home which features LR with brick FP, separate DR and spacious kitchen, 2 large bedrooms, master has 2-pce. ensuite and walk-in clothes closet. Lower level: has completed 3rd bedroom and 3-pce. bath. large roughed-in rec. room with f.p. — ideal in-law or extra living accommodation.
JACK AND BARBARA GREENWOOD
384-5228 386-2911
Homefinders, Wall & Redekop
386-2911 Homefinders, Wall %

OPEN HOUSE
514 A & B Pearkes
(Off Metchosin at Wishart)

1:30-4 p.m. Friday and Saturday Excellent Value. SxS strata titled duplex. Each side in-line living and DR with FP. 3 Bedrooms, master ensuite. Well appointed kitchen and spacious eating area. Lower levels have roughed-in FPs, and plumbing — all ready for future development.
JACK AND BARBARA GREENWOOD
386-2911 384-5228
Homefinders, Wall & Redekop

FAMILY SIZE

Large, solid family home on a full size lot. 4 BR plus family room. Modern furnace. Copper plumbing. Workshop in basement. Conveniently located within 3 blk. of Town & Country Plaza. Easy walk to schools and recreation. New on the market and offered at ONLY $49,900. Call for viewing.
GEO. (FLETCH) FLETCHER
Izik Homes Realty
383-8522 (24 HRS.)

Million $ Setting

Reduced $2,000 to $51,900. We must sell — moving off Island. Almost private park in stream with this strata ½ duplex of 1,280 sq. ft. 640 more in basmt) on 1-3 acre. Spacious LR and DR, with arch, FP and beamed ceiling. 3 tastefully decorated bdrms. Bsmt. has family room begun and roughted-in plumbing. Low taxes, Colwood-Langford area. By owner. 478-6409.

OPEN HOUSE
GOOD SEAVIEW
HIGH CORDOVA BAY
SAT., SUN. 1-5
4901 SEARIDGE DR.

Leaving province, tudor style, 1,390 sq. ft. plus development in basement, elite area. (Agents Welcome) $82,500. 656-8594.

BY OWNER
DEEP COVE

Seaview 3 or 4-bedroom, 2 full bath rooms, luxurious carpet throughout. Well finished basement includes beautifully appointed family room. Situated on well treed ¼-acre lot, $75,500. 656-4878.

BY OWNER
CENTRAL SAANICH

Cosy three-bedroom, no step bungalow with fp. .89 acre lot. Situated in selcusion on park-like slopa with panaoramic views. Excellent holding property. F.P. $65,900. 652-3465. No agents.

GORDON HEAD
BARGAIN!

Owner going overseas, 3-Bdrm, 1½ baths, full basement, immaculate 4-year-old home on desirable Longacre Dr. $64,000. Phone owner, 477-5026.

SPACIOUS KITCHEN
MAKES LIFE EASIER

8 months young, 4 bedrooms, finished rec. room with fireplace, sunny deck, on bus line, view Mount Doug, walk to beach, $64,500, for hurried sale. 477-0249.

TWO YEAR OLD HOME IN lovely location, half acre close to ocean, patio, sundeck, undeveloped basement, three bedrooms, 1½ baths. $54,500, 642-3804.

3 BEDROOM — 1½ BATHS
Near Glanford Elementary, full basement, sundeck, carport. Price $43,800, firm. By owner. Call 383-4739, 5-9 p.m.

FOR SALE BY OWNER, 3-BEDroom side by side duplex on quiet deadend street, lot size 100x175 building in excellent condition, $82,500. Phone 479-6751.

JAMES BAY

Character home, two bedrooms plus in-law suite, quiet, tree-lined street, near ocean and Beacon Hill Park. Asking $56,500. 384-4262.

FOR SALE BY OWNER — JUBIlee Hospital area, 2 BR, large LR, full basement, A-1 condition. $49,900. Phone 595-1381.

$43,500
Retirement or starter, two-bedroom home, 1½ blocks from Beacon in Sidney. Large garden, completely fenced. 658-8147.

BY OWNER

Nice older home of 1030 sq. ft., 2 or 3 bedrooms plus full high basement. Completely renovated Wall-to-wall carpets, new kitchen and bathroom. Large neat lot. Convenient half block to schools and bus, on Kings Rd. at Richmond. Open to offers on $48,000. 592-7362, anytime.

253 COUNTRY HOMES AND PROPERTIES

Western HOMES Ltd.
1037 Cloverdale Ave. 386-3494

9525 GREENGLADE
SOUTH SIDNEY
$58,500

4-bedroom country house close to small elementary school.
G. W. Bentham
386-3494 (24 hrs.)

SOOKE
3.41 ACRES
$76,900

Country rural commercial zoned property on strategic corner. Four bedroom country residence with store in front. It needs to carry more stock and you. Telephone now for more.
G. W. Bentham
386-3494 (24 hrs.)

8028 SIMPSON RD.
SAANICHTON
$60,500

Three bedroom COUNTRY HOME near SAANICHTON FAIR GROUNDS. Schools, park-shopping all near-by. This hime is in a quiet district. Your inquiry to view is welcome.
G. W. Bentham
386-3494 (24 hrs.)

5-ACRE
HORSE FARM
$112,000

5 acres of fenced well-drained property complete with 6-stall horse barn with provision for hay storage and equipment parking. All this plus a nice 3-bedroom family home with double garage. Good value and a prestige address. (MLS). Call now to view.
Neil R. MacDonald
386-3494 (24 hrs.)

MILL BAY
9.45 ACRES

9.45 Acres of gently rolling property all fenced and cross fenced including a fine old nicely renovated farm home with a new heated in-ground pool, large barn, equipment shed other outbuildings all in a beautiful setting. (MLS). Asking $139,000. See it now with NEIL MACDONALD 386-3494 (24 hrs.)

MILL BAY
3 ACRES

A beautiful location at the end of a cul-de-sac. Three nicely sloped acres, complete with a NEW three bedroom, no basement home and three-stall horse barn. Don't miss this one. Asking $69,500. See it now with NEIL R. MACDONALD 386-3494 (24 hrs.)

FARM
MILL BAY
TWO HOMES

One of the most beautiful properties on the market today. 14.65 acres of rolling well drained meadowland. Includes 6 yr. old, 4-bedrm. home, plus 1 BDRM. modern cottage for the hired hand. Large well planned horse barn and all weather riding ring plus lots of good fencing. Asking $175,000. MLS 24134.

For clean living in the COUNTRY Call Now
Jack Davis
386-3494 (24 hrs.)

5 ACRES
SANDOWN
RACE TRACK

Modern 4-bdrm 1,800 sq. ft. home. Spacious family rm with fireplace plus 2 full bathrooms make easy living a family affair. Barn consists of 5 box stalls plus 2 large foaling stalls. Asking $120,000. NEW MLS.

Must Be Sold
Trades Considered
Jack Davis
386-3494 (24 hrs.)

SHAWNIGAN REALTY LTD.
Shawnigan Lake 743-5311

COME TO SHAWNIGAN ON THE WEEKEND AND PHONE US. WE WOULD LIKE TO SHOW YOU OUR LISTINGS

SHAWNIGAN LAKE
$37,900 LAKEVIEW
Includes Float in the Lake
Small white stucco 2-bedrm home. Living rm. dining rm. F.P. Sundeck. Workshop. Stove. Fridge. Washer, Dryer. New roof.

SHAWNIGAN LAKE
$54,900 — One-third Acre
Brand new. 3 bedrms. Basem't ready to finish. Fibreglass moulded bath, $17 per sheet panelling. Cement drive. Selling at a loss.

SHAWNIGAN LAKE
EXECUTIVE HOME
LAKEVIEW
6 bedrm. home. 3 bathrms. 2 F.P. Many built-ins. Bay window. Was just appraised by P. J. Jac Ltd. for $72,500. Superior. MLS 2196.

SHAWNIGAN LAKE
$56,900 — VILLAGE
Lge. fam. home. 3 bedrooms. 1½ bath. F.P. Full basm't. Undeveloped. Offers. New MLS.

COBBLE HILL
$57,900 — ½ acre
1200 sq. ft. 2 yrs. old. 1½ bath. 2 F.P. Basmt. has 3 lrge. unfinished rms. NEW ML.

COBBLE HILL
$49,500 — ½ ACRE
Immaculate 3-bedrm home. Good gardening land. Big workshop and garage. T. C. Hwy. near Fisher Rd. Look for signs. ML. 23959.
743-5311 J. Ettema 743-2607
743-5331 M. Malbon 743-5145

MUST SELL

CHOICE FARMLAND IN
CENTRAL SAANICH

Over 3 acres, very fertile soil, 4-bedroom country home plus duplexed suite over breezeway. Workshop, vegetable stand, excellent clientele, greenhouse can be extended. Irrigation pond. Near elementary school. Asking $106,000. MLS.
MILDRED STAPELLS
384-8075 pager 506 or 384-8124
PEMBERTON, HOLMES LTD.
1000 Government Street

COUNTRY LOT

Very close to schools. Close to bus service. Central Saanich. Gentle slopes, all cleared. On city water. 15 minutes to Woodwards, 10 minutes to Peninsula Rec. Centre. Among other good homes. MLS 21055.
386-2111 ROY KAISER 477-6813
MONTREAL TRUST CO.

FIVE ACRES

Plus outstanding home, North Saanich. Super, level, treed land with privacy and easy living. $153,000.
595-5171 TED BROWNE 658-8412
595-5171 JOHN (JAY) ROGERS
477-4569
Canada Trust

NEW 1260 SQ. FT. LOG rancher on cleared acre. Commute to Victoria. Unique fireplace, custom cabinets, quality wall-to-wall, shake roof, $61,900. 477-1550.

CENTRAL
SAANICH
AIR CONDITIONED

Quality built 5 yr. old full basement family home in a most desirable area. Large corner lot tastefully landscaped in lawns, shrubs and natural trees. 3 Bedrooms (master-en-suite), 5 pc. vanity bath with twin basins, spacious cab. kitchen with E.A., large L.R. with raised hearth F.P., sep. dining rm., shag W.W. carpets. Full, high basement ready to complete plus a panelled 8'x10' den. Bonus feature included is an automatic air conditioner for the hot summer days. Price only $68,900. MLS 24798.
652-1141 AL VICKERS 652-2257

SAANICHTON
5 ACRES

6-Year-old 3-bedroom, full basement home with over 1300 sq. ft. on the main floor, a small barn, greenhouse, shed for chickens are all included on this secluded property. Asking price $114,900. "Exclusive."
652-1141 AL VICKERS 652-2257
SEABOARD PROPERTIES LTD.

OPEN HOUSE
TWO ACRES
546
WINDTHROP ROAD
(off Wishart)
SAT. 1:30-4:00 P.M.

What a buy! Two homes in good condition on this lovely 2 acre piece with views of sea and mountains Colwood — Metchosin area — just a few minutes from town — but its like a different world owning your own wee farm. Ideal for 2 families, revenue, horses, etc. All fenced, good garden soil, 2 car garage, covered boat storage, other outbuildings, and room to breathe. New listing and priced at $98,000.
JACK and JACKIE WALDRON
477-0191 477-9606
The Royal Trust Company

SOOKE PROPERTIES

New listing on Church Road. 4-yr. old 3-bedroom home on large, fenced, landscaped lot. Full basement with lots of room for development. 20 fruit trees. 70 rose bushes. Handy to all amenities. $62,500.

1 ACRE
4 BEDROOMS

Here's a good, solid family home with 1,500 sq. ft. on the main and 700 ft. up. Has basement, garage, carport and outbuilding. Property all fenced and landscaped. Close to Sooke Basin. Asking $79,500.

2 BEDROOM
LARGE LOT

This is a good starter or retirement home. Has been nicely updated. Asking $41,500.
For more information on the above or to view, contact BILL KOZAK at 386-6164, res. 385-0035. Castle Properties Ltd.

EMERGENCY SALE!
YOUR BARGAIN!

Owner has been transferred, house is vacant! Just south of Sidney, close to new Rec. Centre and bus line, this immaculate 1280 sq. ft., 3-bedroom, 1½ bath, full basement home. Very attractively decorated with rock and brass fireplace, distinctive, yet efficient floor plan with separate dining room. 2 Recreation rooms with fireplace and 4th bedroom. Large sundeck with views and much, much more. Was $65,900. All yours for $59,900.
656-4000 K. DROST 656-2427
SAANICH PENINSULA PROPERTIES LTD., SIDNEY

ACREAGE

2 year old 4 bdrm home on 3.5 acres on Saanich-Central Saanich border designed for keeping horses this property is fenced and cross fenced with a 4 stall barn and hay storage. Large separate double garage plus workshop and storage loft. Phone Jim Webber 382-7276 or 658-5977 T & C Realty.

SECLUSION
PRIVACY

Here it is! A new 1600 sq. ft. 3-bedroom home on a beautiful secluded acre in Central Saanich. A small ad cannot justify this beautiful home so phone Jim Webber at 382-7276 or 658-5977 to view. MLS. Town & Country Realty. 382-7276 or 658-5977.

EMERGENCY SALE!
YOUR BARGAIN!

Owner has been transferred, house is vacant! Just south of Sidney, close to new Rec. Centre and bus line, this immaculate 1280 sq. ft., 3-bedroom, 1½ bath, full basement home. Very attractively decorated with rock and brass fireplace, distinctive, yet efficient floor plan with separate dining room. 2 Recreation rooms with fireplace and 4th bedroom. Large sundeck with views and much, muchm ore. Was $65,900. All yours for $59,900.
656-4000 K. DROST 656-2427

MILL BAY
RAMBLER

Almost 1,800 finished sq. ft. of secluded ranch style living on a HEAVILY TREED level ¾-acre. OODLES OF expensive cabinets in HUGE kitchen, overlooking SUNKEN family room. MASSIVE rock faced SEE THRU fireplace, open to living room AND family room. PLUSH wall to wall carpet, 1½ baths, DISHWASHER, double carport. SHAKE ROOF, 8 months new. REAL VALUE at $75,900. MLS. Jack Kennish, 386-3585, res. 479-3061. Victoria Realty Ltd.

DEEP COVE

Overlooking Saanich Inlet, new 3-bedroom Cedar siding home, 1700 square feet finished area, unobstructed views of Saanich Inlet looking towards Mill Bay and Cowichan Bay. ½ acre sunny, treed lot, floor to ceiling old brick fireplace in living room, 2nd brick finished fireplace in lower level, 4-piece main bath and ½ bath with shower, off master bedroom, sundecks off living room and master bedroom, high basement with separate entrance and finished utility area, $87,500, 656-4247.

OPEN HOUSE
Saturday 1:30 to 4
2263 Frost Avenue

Spacious, 2250 sq. ft., 3-bedroom, 2½ baths, bi-level, recreation room and studio. Choice South Sidney location. Closer to rec centr4e and 600 ft. from beach. Appealing yard backing onto trees and park. A value packed, comfortable home, asking $68,500. See it Saturday. Jack Fetherston, 652-2269.
CAPITAL REGION AGENCIES
656-3951

WHERE CAN YOU FIND A COMmunity like this? Between Tod Inlet and Saanich Inlet, new by owner, 7136 Willis Point Road, architect designed home, 2,000 sq. ft. of living area. 2 Bedrms up, beautiful corner fireplace and sundeck off living room. Finished downstairs with full bathroom, plus 2 bedrooms and rec room or possible in-law suite on approx. 1 acre with some landscaping and lots of trees. $68,500, low taxes. 652-2190, 652-5668.

$37,900

Beautiful lakeview plus your own float on the east side of Shawnigan Lake. White stucco. 2 bedrms. Living rm with fireplace. Dining rm with sliding glass to sundeck. Stove, fridge, washer, dryer. Immaculate small home on ¼ acre. Exciting proposition for starter or retirement.
743-5311 J. Ettema 743-2607
743-5311 M. Malbon 743-5145
SHAWNIGAN REALTY LTD.

WOODWARD DRIVE

Nestled in the trees between Butchart Gardens and Brentwood is your future well built three bedroom home with good size lot, carport and sundeck, with an asking price of $59,900. M.L.S. L-shape living and dining room, attractive fireplace, two bathrooms provide you with the items necesary to make this desirable area complete for you.
BILL RATCLIFFE 656-4517
GORDON HULME LTD. 656-1154

8.8 ACRES

With creek, small cottage, 3 stall barn, hayshed, chicken coop and good well. 16 miles from city. To view 642-3295, $65,000.

ONE OF A KIND. BUY, LEASE, or lease to purchase. Deep Cove, seaview. 656-4247.

malahat realty ltd.
P.O. Box 40
Mill Bay, B.C.
743-5525

METCHOSIN

1—Family living at its best. This delightful executive home has over 2000 sq. ft. of living comfort and contains 3 or 4 bedrooms, dining room, large open kitchen area and very attractive cedar finished, post and beam living room with stone built heatilator fireplace. There is a large 20'x30' recreation room over the 3-car garage, and you can keep a horse or cow in the paddock. Rose garden, lawns and large patio are also included in the 3.8 acres of peaceful seclusion. "Owners" Phone 478-2356.

MILL BAY PROPERTIES

1—Large home or legal duplex. 4 or 5 bedrooms, 2 ensuite and 2 full 4-pce. bathrooms, 2 full kitchens, dining room, 2 large living rooms, triple carport plus lock-up garage. Storage shed, many other extras on almost 1 acre. Could be revenue or live in one part and rent the other.
2—Another attractive 3 or 4-bedroom home on half-acre, could also be 2-bedroom and 1-bedroom duplex, large living room with heatilator fireplace, 2 full kitchens and eating areas, two 4-pce. bathrooms, plus utility and storage or work areas. Patios and carport.
3—A very attractive log home on ¾ acre, contains 2 stone built fireplaces (one heatilator), 3 bedrooms, large living room and dining area, rec. room and many other unique features. You still have your choice of colors for the wall-to-wall carpeting.

Something for Mom, Dad, and the kids on 2½ ac. An attractive, well built 1800 sq. ft. home; 3 bdrm; 2 bath, lg. dn. rm.; lg. living room with floor to ceiling stone fireplace, yes, that's all for Mom! A sturdy 4-stall barn for the kids to house their country pets! A green house, an enclosed garage-shop, and lots of ground space for Dad to spend his leisure hrs. in! And a lovely privately fenced-in swimming pool for them all to enjoy! Open to offers on $83,000.

Room to grow — Very nice country acreages. 2-Ac. each. Waiting for a growing family to develop into their country estate! On school bus route; close to Shawnigan Lake recreational opportunities. 5 min. drive to Mill Bay Arena complex, and, only a choice of 2 lots.

COBBLE HILL

1—Handyman's special on 1 acre. Over 1200 sq. ft. home, 3 bedrooms, large kitchen and living room. Stable and barn on property. Asking $40,000.
2—Half-acre lot with 3-bedroom, no-basement home. Large living room with heatilator FP. Close to store and transportation. Excellent buy at $42,500.

SHAWNIGAN LAKE

1—Approx. 1300 sq. ft. 3-bedroom home with dining room, living room, kitchen and small den plus basement and large garage-workshop on half-acre of well-developed land. Close to stores, schools and lake, this is an excellent family home. A bargain at $52,500.
2—Large 2½-storey home, 3 bedrooms, 2½ baths, living rm., dining rm. with heatilator FP. Unique large kitchen, also attractive 2-bedroom rental unit and single BR. "A" frame on approx. 2.13 acres. Also 2 poultry houses, excellent and well stocked gardens and another rented building, close to stores and schools with rental income and tax deductions. This is a very attractive property.

For further details on any of above, contact:
Tom Burdge 743-5525 or 743-9398
Pat Dougan 743-5525 or 743-2557

OPEN TO
OFFERS
'RANCHETTE'

This could be your dream estate, 2 acres nestled in a beautiful valley. Wooded stream borders property. Large modern ranch home 3 yrs. old on high ground overlooks swimming pool, large patio and barbecue.
3 STALL HORSE BARN
LOFT AND CORRAL
$85,900
Call:
IAN McGREGOR
388-4455 656-6966
CENTURY 21 J. D. BOSDET LTD.

SIDNEY SURPRISE
PACKAGE

Don't be deceived by the conventional appearance of this house . . . it's full of surprises! An attractive red brick fireplace in the living room adds a feature wall to the bright kitchen. French doors lead from the dining area to the sunny secluded courtyard. Lovely seaviews from either the courtyard or the bright sunroom. Two bedrooms and 1½ baths on the main floor plus one more bedroom upstairs. Attractive family room, loads of storage. Exclusive at $55,500 with Mrs. E. FARQUHARSON, 656-5808

SIDNEY $35,900

A comfortable two-bedroom home in a nice area of Sidney at a reasonable price. Electric heat, garage, treed lot. For more information call
Mrs. E. FARQUHARSON, 656-5608

GORDON HUMLE LTD.
656-1154

LANDS END
SECLUSION

A totally secluded 2-acre estate with good views and magnificent contemporary residence of over 4000 sq. ft. An indoor 30x15 swimming pool complete with shower and full sauna adjoins the large family room — an ideal family and guest entertainment complex for both winter and summer. The 30' drawing room has vaulted beamed ceilings, 14' granite fireplace with sliding glass doors to balcony walk and courtyard. Formal dining room, four bedrooms are upstairs, the master with dressing room and ensuite, and private view balcony leading in turn to a 35x13 completely private sundeck with excellent view. 28' family room. Double garage plus parking for guests. $250,000.
Residence Ted Walford Office
598-1420 477-1841
Block Bros. Realty Ltd.

COUNTRY LIVING
WITH A
TOUCH OF CLASS
$119,500

5.5 acre country property approx. 30 min. drive from Victoria. Situated in a charming rural valley near Mill Bay. 3,200 sq. ft. tastefully finished, large rooms throughout, built with pride by owner 1½ years ago. Completely fenced and cleared, excellent soil, multitude of newly planted trees and shrubs. Perfect area for animals. Unforgettable Valley and island views...

DOUG MENZIES
388-6454 479-6256
REALSPAN
PROPERTIES LTD.

HOMESTEADING
or
SUMMER RETREAT

Afforable low price of $35,000, 5 acres of property. The ideal spot to build that cozy hideaway. Secluded well treed setting, mountain stream runs adjacent to northern boundary. Hobby farm potential. Hiking country. MLS. Call Kathryn Van Doesburg, 385-9921, 384-8101.
KNOWLES REALTY LTD.

5.5 ACRE

Country property approx. 30 min. from city. Perfect 2-bedroom home with full basement, 33x18-ft. swimming pool for your enjoyment, and your own year-round stream. Price $84,000. MLS. Call F. Marshall 388-5911 or 592-7202, Douglas Realty.

OPEN HOUSE

8854 Pender Park Drive. Drive out to Dean Park Estates, Saturday or Sunday, 1-4 p.m. and view this new home. $118,000. 652-1673 or 652-4155.

256 WATERFRONT PROPERTIES

ARDMORE
(THE BEST)

You just couldn't find a more perfect waterfront site than this WEST FACING low bank beachfront. Excellent cedar 2 BR. residence with full suite on lower level. Approx. 1.5 acre. Hurry over, should sell before sunset at only $135,000.00.

TOWNER PARK
(ONE OF A KIND)

South facing beachfront with 2 lots (2.2 acres and 2.1 acres) total 4.3 acres. Private, secluded with exceptional 4 BR ranch residence — separate guest cottage — delightful pool. Easy access to pebble and sand beach. You will see nothing to compare and only $240,000.00. Terms or exchange considered. L. E. KIRK, 386-2955 or 656-1295. CENTURY 21 Mayfair Realty.

WATERFRONT ESTATE
1.5 ACRES

A totally secluded contemporary 3500 sq. ft. waterfront residence, on a well treed acre-and-a-half estate, with magnificent views of the Haro Strait and San Juan Islands. 4 bedroom upstairs, with view balcony, master ensuite. Large drawing room, formal dining room and a 19x18 first floor family room with private view balcony. 3 bathrooms, 2 feature fireplaces. Rooftop sundeck. Roughed in billiard room, spacious kitchen with breakfast room. $250,000.
598-1420 Ted Walford 477-1841
Block Bros. Realty Ltd.

VIEW ROYAL WATERFRONT IMMACULATE OLDER HOME, 4 BEDROOMS, 1½ STOREYS WITH FULL BASEMENT, ON 20 MINUTE BUS SCHEDULE. BEAUTIFUL ¼ ACRE GROUNDS ON PROTECTED LIME KILN BAY OPENING INTO ESQUIMALT HABROUR. HOME HAS A TOTAL OF 1800 SQUARE FEET WITH POTENTIAL TO INCREASE VALUE SIGNIFICANTLY.
OPEN HOUSE — SAT., SUN. 2-5
317 STEWART AVE.
386-2938 $72,500 478-9640

125 FT. OCEAN FRONTAGE
Bring your boat right to the shore of this serviced lot in Campbell Bay on Mayne Island. .34 acre nicely treed with level home site. Driveway in, Paved road goes by it. Permanent retired neighbours with lovely homes next to you. View of Mt. Baker. Deep Moorage. All set to build the house of your dreams on. Or maybe just a little A-Frame for weekend escapes. $33,000. MLS.
JACK PETRIE at 598-3321.
JACK MEARS
OAK BAY REALTY LTD.

WATERFRONT
2.94 ACRES

Lots of trees surrounding this lovely 2-bedroom vacation retreat or retirement home. Approximately 160' of waterfront. Separate guest cabin. Workshop and tool shed. Large living room with fireplace. Glass sliding doors to large sundeck overlooking ocean, and as an added bonus it is furnished and ready to move into. Priced very reasonably at $79,000. To view or obtain further particulars. Call J. Webber or B. Lawless at 382-7276. T & C Realty Ltd.

JORDAN RIVER
BREAKERS

Waterfront, except that it is separated from the beach by the west coast highway. A 3-b.r. house with basement suite, plus a spare corner lot. A possible tourist accommodation development exists. Offers to the asking price of $57,000 will be considered. MLS. For details call:
STAN JAMES
595-2961 OFF. RES. 592-3740
NATIONAL TRUST CO. LTD.

QUALITY

The waterfront view is exceptional from most of the rooms in this fine SAANICH PENINSULA home. 3 bedrooms, plus den, kitchen, with island, 3 bathrooms, cosy library or office with fireplace. Separate guest quarters, large games room, 2 sundecks, sea front patio and much, much more. It really MUST BE SEEN inside. Price $148,000 (MLS). Call Bruce Champion, 386-3585, anytime. Victoria Realty Ltd.

OPEN 1:30 - 4:30
SAT AND SUN.
4997 PROSPECT LK. RD.

We invite you to view this superb executive residence, 10 rooms architect designed on .66 acre with approx. 200 feet on lovely Prospect Lake. A luxurious lakeside setting within 7 miles of downtown.
THE ZIEGLERS
592-1768 595-5171
384-8075, Pager 503 or 310
Canada Trust

150 Ft. Waterfront
$87,900

Weekend Drive? Wander out East Sooke Road to Tideview and this may be what you have been waiting for. Ideally located on a quiet no-through street this quality TT structed 6 year old home awaits inspection to view call LORRAINE HETT at 478-2430 or 386-2911.
Homefinders, Wall & Redekop

WATERFRONT 9 AC.

Seclusion with 400 ft. on Str. of Juan de Fuca. 1650 sq. ft. log home with shake roof, 3 bedrooms, 3 bathrooms, 44x16 parquet floored living-dining room, and 11x10 den. Full bsmt., 4 yrs. old. Also 3-rm. caretaker cottage and guest cabin. Many added features at $185,000. ML 21762. Call:
THE ZIEGLERS
592-1768 595-5171
384-8075, Pager 503 or 310
Canada Trust

SAANICH
PENINSULA

Delightful, 2-storey, modern, country-style home with 2 bedrooms, 1½ baths, LR, separate DR, and gourmet kitchen, on 1 acre lot with 150' ocean frontage, 2 miles from Swartz Bay ferry Terminal. $139,500. Call owner, 656-1404.

PROSPECT LAKE

Delightful waterfront property with 75' waterfrontage, fully landscaped and protected by concrete walls, plus small comfortable house with all amenities including 1½ bathrooms. Asking $87,000 but open to offers. View by appt.
Wilfred Davis, 479-1667 or 658-8864
J. H. Whittome & Co. Ltd.
Royal Oak Branch

WATERFRONT
BUILDING SITE

1.25 Acre waterfront lot just north of Comox. Hard surface road, hydro, telephone and water installed to property boundary. A really outsanding value at $32,100. "THE McGREGORS" 384-8001 or Res. 477-3675. Royal Trust

WATERFRONT LOT

Over one-half-acre of waterfront on east side of Ladysmith Harbour. 139 feet of waterfront, not heavily treed. Good building sites, water and hydro on side. For details, please call:
ALAN WESTGATE
386-2111 656-3423
MONTREAL TRUST CO.

5357 PARKER AVE.

Unique, charming and well-maintained, no-step home. 1,560 sq. ft. 2 bedrooms and den, large living-dining room, facing panoramic view of Mt. Baker and San Juan. Beautiful, sandy beach. Perfect for retirement couple or small family. Owner 658-8055.

CADBORO BAY

3 bedroom, 2 bathrooms, 1,600 sq. ft. no-step bungalow with separate family room featuring private foot path to beach and quiet 75x125 ft. lot. $79,000, Waterfront fans call: BRIAN RIPLEY, 598-5643 or 592-2431 Lansdowne Properties.

HALF SHARE IN RECREATIONal cabin on ½ acre of waterfront property on Hornby Island, enjoyment of 2 beautiful beaches and 4 acres of parkland also included in co-operative share. Shingle Spit, 479-1262.

SHAWNIGAN LAKEFRONT

2-year-old fully modern house, fresh water swimming, fishing, water skiing. Large 30x20' styrofoam float, south end Orme Road. Owner. $59,500. 743-2924.

FOR SALE: YOUR OWN 2-bedrm unit on beach at Kye Bay; $16,000 FP. Low down payment — $100 per month. Private, call 339-2771, evenings.

ARDMORE AREA
WATERFRONT
RESIDENCE

An artistic combination of a rustic exterior and a well-planned modern interior. On the main level you will find the living room, dining room, the master bedroom and bathroom and a bright kitchen with built-in corner eating nook, automatic dishwasher and garburator. An attractive panelled family room is located off the kitchen. A sundeck spans the front overlooking the waterfront. The lower level contains a recreation room with fireplace, two bedrooms and two bathrooms. Another highlight of this fine residence is a separate guest wing, entertainment area or studio, 20x18, with fireplace and parquet flooring. A kitchenette and powder room complete the unit. This home is only ten years old and is situated on over half an acre of sloping, sunny property with frontage on Saanich Inlet. Easy access to the beach, a small boathouse, concrete sea wall and a boat mooring off shore are all part of the property.

LISTED AT $165,000
To view please contact:
ERIC GRAHAM
595-1535 656-4489
BOORMAN INVESTMENT CO. LTD.
2045 CADBORO BAY ROAD

125' WATERFRONT
PEBBLEY COVE

Total seclusion, a pebbley cove, magnificent views of the Haro Straits, and a superbly designed and constructed one-level residence are the principal features of this unique waterfront property on CORDOVA BAY. The 3-bedroom post-and-beam rancher is on almost an acre of professionally landscaped and beautifully treed garden. Enclosed outer foyer, hallway with built-in desk, Library-cum-den or office with built-in ceiling high shelves and wet bar, family room with fireplace, guest bedroom in separate wing, and a large drawing with dining wing with full view sliding glass doors to a totally private patio and lawn. The kitchen is a masterpiece, fully equipped, with a breakfast room. Master bedroom has 4-piece bathroom ensuite, double closets, built-in vanity, feature white brick wall and again the full-view sliding glass doors to the patio and the stairway to the beach. Walled back entrance. The quality of construction, the unique floor plan designed to take complete advantage of the magnificent sea views, the many many custom built-in features, makes this a rare waterfront residences. Offered at $175,000.
Residence Office
598-1420 Ted Walford 477-1841
BLOCK BROS. REALTY LTD.

SAANICH
SEAFRONT

A delightfully planned fully modern four-bedroom house with breathtaking views over Haro Straits. Half acre lot with easy access to a sandy beach and cove. Healthy orchard and garden. The house is situated so as to provide ample privacy for its two sundecks and its open scenery living and dining rooms. Owner is trasferred. If you are looking for a premium waterfront home don't fail to see this one. MLS 23727.
384-8124 JOHN BELL 477-2562
384-8124 G. PERODEAU 656-4525
PEMBERTON, HOLMES LTD.
1000 Government Street

COUNTRY
SEAFRONT

We are proud of our record of sales of fine waterfront properties on the Saanich Peninsula. We have, at present, listings on four comfortable country homes each on absolutely prime waterfront. Call us for full particulars.
384-8124 JOHN BELL 477-2562
384-8124 G. PERODEAU 656-4525
PEMBERTON, HOLMES LTD.
1000 Government Street

SOOKE HARBOUR
WATERFRONT

OPEN HOUSE
SUNDAY 2-4:30 P.M.
107 SEAGIRT ROAD
OFF EAST SOOKE RD.

Situated on a large partly treed lot is this cosy 2 bedroom, 2 bath home inviting your inspection. Price reduced to $55,900. G. Stricker, British American Realty Ltd. 385-1431 or Res. 592-0726 — ML 21615.

BROWN BROS. on LANSHARD
"People Helping People"

OPEN HOUSE
Up and Down Duplex
920 Westing Road
SAT., MAY 14
1:30 to 4:30
See Ad Under Houses For Sale. Column 250

GREEN LAKE EATER

Resort on a beautiful lake, 4 cabins, trailer hook-ups, boating, small confectionary, trail riding. 5 acres. Offered for Sale at $150,000. Vendor will carry 50 per cent at current interest rates. P and L from listing Salesman: For offers call:-
642-4150 Rene Bourdin 477-1841
Block Bros. Realty Ltd.

LOCHSIDE DRIVE
$49,900

72 ft. of gorgeous treed waterfront property. Easy access to beach, spectacular view of James Island and Mt. Baker. On municipal water. An excellent location for your dream home.
386-3231 BOB HAHN 595-1642
BLOCK BROS. REALTY LTD.

THE BEST OF
EVERYTHING

Waterfront Swimming pool! Excellent convenient Gordon Head location. 5 bedrooms, family room off kitchen. Very desirable from all aspects. New listing $199,000. JEANNIE DEWHURST 384-8001 or 477-6040 Royal Trust.

5 ACRES

Is a large parcel nowadays. Treed and very secluded. 230' oceanfront. Comfortable small 1-bedroom bungalow, 25 miles to city centre. Asking $79,000. DAR GARSIDE 384-8001 or 652-1509 Royal Trust.

MAPLE BAY

Waterfront lot with 100' frontage on sandy beach. Over 1-3 acre, easy to build on, beautifully treed, faces South West. Lot is one of a kind and should be seen to be appreciated. 910 Arbutus Road. Owner 926-8752 after 6:30 p.m.

SHAWNIGAN LAKE WATERFRONT, OWNER MUST SELL. Cozy 5-year-old cottage on 50' by 190' well treed lot. Wall-to-wall carpeting, franklin fireplace, rooms upstairs. OFFERS $63,500. Open House, Sat., Sun. 1 till 4 p.m. 382-7877, 478-8069.

SHAWNIGAN LAKE

Fully furnished 2-bedroom cottage, fireplace, bathroom. Principals only. $37,000. 477-4563.

256 WATERFRONT PROPERTIES

Just Listed Waterfront

First time on the market, .3 acre, North Saanich. Lge. windows on main floor and in finished bsmt. overlook lush terraced lawns, sloping gently down to 142 ft. of shore, terrific vista views. Sturdy PAN-ABODE home and double garage, sep. workshop, 2 fireplaces, 2 bathrms. Asking $117,900. MLS. Call:
MABEL CRACK
477-7291 (Bus.) 658-8594 (Res.)
D.F.H. REAL ESTATE LTD.

Hideaway Near Sooke
OPEN HOUSE
Sun. 1:30-4:30 P.M.
Vendors have cleared and landscaped to create a parklike setting for this comfortable 3-bedroom home. New living room addition with feature fireplace wall. Must be seen to be appreciated. Terrific location for those needing shop and parking for larger vehicles. Drop out Sunday. Take Otter Point Rd. to Robinson Road and follow signs.
JO LENNOX, 388-6275, Pager 769
MARILYN MOORE, 478-2482
Homefinders Wall & Redekop

WATERFRONT
About one and one-half acres. Good beach access. About 160 feet waterfront. Well-built one bedroom summer home on property. $100,000. MLS 24017. Call: JOHN HOLMS AT 386-7521.
BOORMAN INVESTMENT CO. LTD.
1111 GOVERNMENT STREET

258 CONDOMINIUMS and TOWNHOUSES

Western HOMES Ltd.

TIP TOP TOWNHOUSE
Carpenter owner has done something special to this unit. Custom cabinets, unique fireplace, tile entry, eating nook antique doors. New MLS. Three bedroom-with finished basement in the Orchard Hill area.
TERRY SMOLLETT
386-3494 (24 hrs.)

JAMES' BAY 3-BDRM
Basements, balconies, appliances, two bathrooms, close to the water. lots of storage and we take trades. Exc.
Terry Smollett
386-3494 (24 hrs.)
1037 Cloverdale Ave. 386-3494

$32,900 ONE BEDROOM DALLAS AREA
Good location, well run and maintained. Must be sold. MLS 24507.
Compare before you buy
Jack Davis
386-3494 (24 hrs.)

BROWN BROS. on BLANSHARD
"People Helping People"

DOWNTOWN
2-bedrm condominium in steel and concrete building. Priced to sell at $34,900 with low, low down payment. Fridge, stove and drapes included. Covered parking. MLS 23494.
GEORGE BURRELL 592-7979

LAMPSON COURT
Ground floor condominium with private entrance, 3 bedrms, drapes, fridge, range, some carpets included. Only $31,900. MLS No. 21899.
JIM KENNEDY 592-9076

JAMES BAY
Ideal 1-bedrm suite for a senior Third floor. Near James Bay Square, shopping, bus, etc. $28,500. Clear title.
REG SHUMAKER 598-2333
or 385-8771 (anytime)

david burr LTD.
655 FORT ST. 384-9335

ON TOP OF THE WORLD
It's just how you feel in this luxury 2-bedroom, 2-bathroom unit on the top floor of Phase II in Spencer Castle. The asking price of $90,000 includes washer, dryer, range, fridge, dishwasher, garburator, sun drapes, wall-to-wall carpeting, in addition to an unsurpassed view of the city and castle. Large indoor pool, sauna, billiard room and guest accommodation are just part of the amenities to be enjoyed for living in Spencer Castle. To view please call. MLS 24850.
Don or Madge Robbins
384-9335 384-9072

UNIVERSITY
Sacrifice price for this 2-bedroom deluxe unit in quality building. Has many extras including large sundeck, swirl pool, sauna, billiards, covered parking, stove, fridge, garburetor, washer, dryer, and sundrapes. Was $44,900. Now Asking $39,950 and will look at all offers. Vendor in Alberta. Call for easy viewing.
ROY ANDERSON 477-5057
P. R. BROWN and SONS
385-3425

CONDO! $37,500
Here's the perfect answer! This 2 bedrm. suite has living rm, dining rm, kitchen, 2 good bedrms. storage room, attractive 4-piece bathrm., and mtge., of $30,250 at 10% at $276 per mon. already on this property, so give us a call! MLS.
LORNE or ANDY
477-7291 anytime
D.F.H. REAL ESTATE LTD.

OPPORTUNITY SPENCER CASTLE
Due to owner leaving Canada $5,000 reduction on their luxury 2 bedroom, 2 bathroom condominium. Floor level suite with spacious private patio, private side entrance. All appliances including washer and dryer. Luxurious carpeting and quality draperies. Heated indoor swimming pool, sauna, recreation facilities plus guest accommodation. Price $71,900. To view phone
C. H. HOLLAND REAL ESTATE
620 VIEW 592-9784 or 386-1616

$22,900
One-bedroom condominium in excellent condition. Close to shopping, town, etc. On 3rd floor with elevator and controlled entrance. MLS 23758.
386-6796 EVAN WILLIAMS 479-8049
386-6796 LEO PIGERT 598-1975
WESTMONT REALTY LTD.
920 Hillside 386-6796

TRADE
Maintenance free de-luxe 1 bedroom condominium with ocean view listed for $37,500. Owner will trade for 2 bedroom home of equal or higher value. Enquiries invited. ADELLA ZARFT 478-9607 or Lansdowne Properties 592-2431.

BY OWNER, 2 BEDROOM CONdominium. University area. Asking $37,000. 479-3586.

258 CONDOMINIUMS and TOWNHOUSES

JACK MEARS OAK BAY REALTY LTD.
Member Relocation Services Canada
2194 OAK BAY 598-3321

924 COOK STREET! STRATA HOMES! THESE ARE DIFFERENT!
OPEN DAILY (except Sun.) 1:30 to 4:30!
We invite you to inspect the difference
--Daylight kitchens with Breakfast space
--Unique living-dining floor plan
--All corner suites for cross ventilation
--All two bedrooms, bath and a half
--All priced competitively — $39,900 to $45,500.
Private and off hour viewing by phoning:
598-3321 (bus) B. E. JEFFERY
477-4250 (res)

IT'S A MAISONETTE
In France, a "Flat" in Britain and a carefree condominium in Victoria. Rural atmosphere, pets and children welcome — with facilities for recreation. Two bedrooms, living and dining room with balcony off, in suite laundry and storage, 4-pce. bathroom, all less than 10 minutes from city centre. Near shops and schools, on bus route. Monthly maintenance $35.34 includes sauna and pool, existing mtge. $29,000 at $318. p.m. P.I.T. Price $44,650. MLS No. 24828. To view by appointment call: MARY TAYLOR at 598-3321 or 478-0062.

SUPERB WATERFRONT VIEW
Charming one bedroom with 3 outside walls and windows everyroom. This really is a unique apartment on Dallas Road. Let us show you. $39,500. CONNIE O'REGAN 592-0454 or PETER NASH at 592-3473 or OFFICE 598-3321.

BICKERTON COURT
BEACON HILL PARK
We are privileged to offer for sale a superior 2-bedroom suite of a lower floor of this beautiful building. 27-foot living room, full dining room, large cabinet kitchen, tiled bathroom and 2 twin-sized bedrooms. The amenities are second to none. 50 ft. indoor swimming pool. Party room. View room and promenade deck. Bickerton Court is undoubtedly one of the finest adult-oriented condominiums in Western Canada. Don't miss this rare opportunity, now at the reduced price of $56,500. Call:
JOHN JAMES
598-3321 (24 hrs.)
JACK MEARS
OAK BAY REALTY LTD.

NEW LISTING DRIVE BY 1433 FAIRCLIFF LANE
Then phone me for appointment to view the charming 2-bedroom apartment that has just become available in this well-established, very popular and beautifully maintained complex in the Fairfield-Ross Bay area. Very secluded and private but near sea, bus and shops and just 5 minutes from downtown Victoria. Southern exposure with delightful vista of sea, trees, shrubs and flowers. Extremely attractive price of $47,900 includes 4 appliances. Basement garage. Clear title. Early possession.
386-7521 JOHN PLATT 383-2700
Boorman Investment Co. Ltd.
1111 Government St.

YOU'VE FOUND IT!
Change of plans forces sale of unique new James Bay townhouse. Over 1,500 sq. ft. of creatively designed living space in this end unit of 4-unit complex. 2 bedrooms plus gorgeous third floor den, large living-dining area with heatilator stone fireplace, quality cabinets in kitchen, piped for central vacuum system, 1½ baths plus w.c. in laundry room, 2 balconies plus large fenced patio and yard for maximum privacy, luxurious broadloom throughout. Sacrifice at $56,500 firm. Call owner at 388-7463.

$38,900 FAIRFIELD
Corner suite pleasantly surrounded by flowering shrubbery, 2 bedrooms, huge master with ensuite and lots of closets, L-shaped LR and DR, stepsaver kitchen includes 5 quality appliances and the suite is recently redecorated in the finest of taste (including new carpet). Trades considered and financing available. $38,900.
595-5171 RICK KALLSTROM
386-0751
Canada Trust

Recreation!
Westport
For Information Call
Royal Trust — 384-8001

OUTDOORS FLOWS RIGHT INTO THIS HOME
Views of the Pacific — this ranch-style home is on over 1 acre of land and is beautifully nestled in the trees. Sunken living room, master bedroom ultimate plus 3 more bedrooms, family room and separate dining room. Discover this now. MLS. $123,500.
595-5171 SPENCER LEE 477-3593
Mobile JL 38660
Canada Trust

ROOMY!
Westport
For Information Call
Royal Trust — 384-8001

LOOKING?
For an executive type 2-bed. condominium? Here is a corner suite with beamed ceilings, fireplace. Low taxes, low mon. asses .2-pce. ensuite. 1,196 sq. ft. complete with fridge, range, dishwasher and drapes, for only $47,900.
W. PETERSON
477-7766 386-2911
Homefinders, Wall & Redekop

LEAVING COUNTRY
Must sell, beautiful 3-bedroom townhouse, 1½ baths, living room, family room with fireplace, laundry, dining room, kitchen, storage, financing available. $56,500 firm. 477-3573.

BY OWNER
Must sell 2-bedroom deluxe condominium, located in the recently built Royal Woods. Heated pool, etc. Must see. $45,500. Open weekends. No. 318-2009 McKenzie Ave., 479-9588.

YOUR WINDOWS FACE THE south, sea and Park. Southwest corner 1 bedroom 9th floor Orchard House. New carpeting, crystal chandelier. Present your offer in the $30's. Owner 477-5665.

CONDOMINIUM, 2 BEDROOMS, 1½ baths, beautiful view of Olympics and water. Northwest corner suite. 385-5881.

BY OWNER. DELUXE STUDIO bedroom condominium. Colored appliacnes, many amenities. Royal Woods. $31,500. 479-1898.

PRIVATE SALE — 2 BEDROOM condominium, children welcome, $28,000. Call 383-9416.

258 CONDOMINIUMS and TOWNHOUSES

the Permanent
1125 DOUGLAS and 3647 SHELBOURNE

CONVENIENCE AND LUXURY DOWNTOWN
The best 2-bedroom buy in the Savoy can be yours now. Bright and spacious, ensuite bath, 3 appliances, 2 sunny balconies, loads of storage, drapes, undercover parking at the new low price of 58,000 (ML). All this plus deluxe amenities with security of a steel and concrete bldg.

MAKE AN OFFER MUST BE SOLD
Owner transferred — immediate possession possible No. 10, 3981 Nelthorpe. (Lakeview Place), 3-BR townhouse, W-W carpets, 1½ baths, mn. flr. laundry, appliances, drapes included in reduced asking price of 46,900. (ML). Children and pets welcome.

For viewing of the above 2 ads please call HERB McDANNOLD 595-1177, 382-9191.

ROCKLAND SQUARE OPEN SUN. 1:30-4:00 949 PEMBERTON RD.
Best Townhouse value in Victoria. Check and compare these 2-storey executive family units. Providing 3 bedrooms, 2½ baths, fireplaces, 7 top line appliances, plus many superior features. Only 5 left — some with full basements. Vendors have reduced prices below cost — now $88,000 - $94,000 (ML) with all offers considered. Shown by appointment anytime. Call HERB McDANNOLD 595-1177, 382-9191.

VILLA PENTACO
Top floor apartment, 2 bedrooms, stove, fridge and drapes included. Close to all amenities and city centre. Undercover parking, locker space, monthly assessments $47.32. Must be sold, try all offers, 36,900. SID HASLAM 477-1994 GRAY LAITE 656-5267 OFFICE 382-9191.

CONDOS FROM $30,500
(1) 1 BR condo $30,500. Try $500 down.
(2) 10th Floor Seaview 1 BR condo in concrete bldg. $32,900.
(3) 3 BRs $29,900. 2 yrs. old condo, great family home.
(4) 3 BR Townhouse $46,500. 1174 sq. ft. all in one floor.
For more information on the above 4 listings please call
BRUCE BATEMAN 384-2827
KENT DEANS 386-7156
OFFICE 477-0141

URGENT — ALL OFFERS CONSIDERED
(1) 1 BR condo close to all amenities. All appliances incl. $30,500.
(2) University area immaculate 1 BR unit with lots of parking, close to shops and on bus route, $34,900.
(3) The Savoy exceptional 1 BR ste. in steel and concrete bldg. within walking distance of Beacon Hill Park and only $39,500.
HEATHER GAMMON 477-0141 pager 707 or 385-8814
ELEANOR BRAY 477-0141 or 592-1130
CANADA PERMANENT TRUST COMPANY

SOMETHING SPECIAL
'On the Park' is one of the better addresses and blocks in Victoria. This quality exclusive 17 ste. block is ideal for an executive or a retiring couple. Two levels of living space with two large decks, a kitchen with every luxury, one huge bedroom, utility-storage room with washer and dryer. Low monthly assessment. Fantastic views day and night. Priced at just $65,900. Need 2 bedrooms? Call me about another in this beautiful block.
KEN MANN
BUS: 598-5144 RES: 477-6773
T. L. Mann and Associates Ltd.

535 Crossandra
(left off Carey at Columbine)
—NEW 3-bedroom townhouse (master 15x12) plus, 6-ft. vanity with SINK, walk-in double closet.
—1½ bathrooms
—NEW range and fridge
—Full basement
—Swimming pool, sauna, playground and party rooms
—5-year HUDAC warranty
—Reduced to $49,900 for quick sale (MLS)
Jack Kennish, 386-3585, res. 479-3061
Victoria Realty Ltd.

OAK BAY NEAR MARINA $32,900
Your opportunity to buy a much sought after one-bedroom condominium in the heart of peaceful Oak Bay. Building and grounds extremely well maintained. Suites in this quiet building rarely for sale so act quickly.
DOUG MENZIES
388-6454 479-6256
REALSPAN PROPERTIES LTD.

203—625 ADMIRALS RD.
OPEN: SAT. 2:00-4:00 — a best buy a big (1141 sq. ft. 2 bdr. condominium — low management charge of $30 P.M. At $34,900. You are getting better value than buying new. Excellent conditions — open to offers.
477-1841 Ron Kerfoot 652-2594

BEAT THIS
Two-bedroom condo at an inflation fighting price. Newly decorated, price includes stove, fridge, washer, dryer. Only $27,500.
477-1841 Tara Bhalla 383-8879
BLOCK BROS. REALTY LTD.

OPEN HOUSE Sat., Sun., 1:30-4
Only 2 of 7 Executive Townhouses left 1600 sq. ft., 3 bedrooms, 3 bathrooms, fireplace in living room, dining room sundeck off master bedroom. Loads of storage space, eating area in kitchen. Excellent location of 1740 Knight Avenue off Richmond Rd. Asking from $58,900. Phone Builders, 479-8847, 478-4334.

$53,900
THREE BEDROOMS
THREE BATHS
WOODBURNING FIREPLACE
Heart of city but quiet location, new and lovely with beautiful private yard. Call Mr. Butler, builder, at 477-5516 anytime for full information and location. Should be seen soon as this won't last.

BY OWNER BEAUTIFUL Spencer Castle, 2 bedroom, 2 full bathroom luxury condominium, fireproof, sound proof, concrete construction. 1438 sq. ft. Choice south and east exposure with spectacular views. $79,000. 386-0260.

BY OWNER
Must sell, 3 bedroom, deluxe condominium located in the recently completed Royal Wood. Heated pool etc. A must see, open weekends, 318-1009 McKenzie. 479-9588.

NEAR OAK BAY VILLAGE, CONvenience, privacy, trees, seaview, morning sun. This bright cheery, 1 bedroom unit could be the home your're looking for. By Owner, 598-6167 evenings and weekends.

UNIVERSITY AREA, LARGE DEluxe 2 bedroom, built-in washer, dryer, sauna, swirl, covered parking. Will trade or $1,000 down payment. 592-4668.

DELUXE CONDO. ALL FEAtures, immaculate, wall to wall carpet. $45,500. 382-8419.

THE SAVOY
Large one bedroom with view. By owner. 382-0789.

BY OWNER, LARGE TWO-bedroom condominium. Please call 384-0988.

258 CONDOMINIUMS and TOWNHOUSES

DFH 477-7291
D.F.H. Real Estate Ltd.
1558 McKENZIE AVE.

BEACON HILL PARK
is only a block away from this 1-bedroom home while the CITY CENTRE is only 2 blocks away in the opposite direction. If you enjoy the investment and prestige of homeownership but don't want the problems of garden and home maintenance, at least view this suite in one of the best built, best looking condominium blocks in town. Enjoy access to a splendid lounge as well as exercise room, sauna and swirl pool. Some units here are worth close to $100,000. You can enjoy luxury living for less than $40,000. Financing is flexible so call to discuss your ideas. Ask for
DOROTHY CAMPBELL
477-7291 (Bus.) 385-6405 (Res.)
GEORGE WARREN
477-7291 (Bus.) 598-2498 (Res.)

No More Gardening! No Exterior Maintenance!
Live in your townhouse like a private home without the work! Three bedrooms, two bathrooms, bright sunny living and dining room, kitchen includes fridge and stove. Full basement and a carport. Only 1 year old. Priced to sell at $49,900. To view, call
ELAINE BAXTER
477-7291 (Bus.) 658-8324 (Res.)

$52,900
Desirable Gordon Head "family" home. 3 bedrooms, 1½ bathrooms and full basement. Facilities include pool and sauna. Close to schools and sports centre. Excellent value. MLS. Please call:
EILEEN MILLS
477-7291 (Bus.) 477-7050 (Res.)
D.F.H. REAL ESTATE LTD.

Charman Pacific Realty Ltd.
608 Broughton Street

OPEN HOUSE SATURDAY 2-4 P.M.
TOWNHOUSE
Come and see No. 102—1611 Belmont Ave. Just 1½ years young. Set in a real nice area by Stadacona Park and cared for by a professional gardener. Just seven of these units and the owners take pride in them. 1½ baths, 2 bedrms with large double cupboards. Living room with a raised hearth fireplace and dining area. Bright cabinet kitchen with stove and fridge and plumbed for dishwasher. Basement with Rec. room or 3rd bedroom. Work area and plumbed for washer and dryer. Undercover parking. Reduced to $53,000 with quick possession. Owner may consider a house in trade in good condition that can be rented. An outstanding buy! Try your offer.
385-9765 592-3118
FRANK CARR
Courtesy to other agents

NEWSTEAD REALTY LTD.
1637 Fort St. 598-5166

DEEP COVE
Lovely Tudor Cottage. You must see inside. 3 BR., LR., DR., w-w carpet and a beautiful fireplace and what a view. Plus anchorage for your boat out front. It must be sold. See it now and make your offer. M.L.S. Grae Langston 386-8596. Newstead Realty Ltd. 598-5166.

OPEN HOUSE SPENCER CASTLE 304—2920 COOK SAT AND SUN 1-4
S. W. corner unit 1383 sq. ft. Luxurious, sunny 2-bdrm. condominium with 2 full bathrooms, fully equipped kitchen, concealed laundry, luxury white carpet. Overlooks beautifully landscaped 4½ acres of grounds. Amenities include use of 50' pool, sauna, rec room, billiards, 7 guest rooms and workshop in castle. The building is virtually noise and fireproof. Priced at $67,500. Make sure you see this one before you buy. (MLS 23293). HUGH YEREX 479-8169 or 592-2407.
WHYTE & GOWER
OAK BAY PROPERTIES LTD.
2227 Oak Bay Ave.

SUNNY SIDNEY TOWNHOUSES
1. Lovely 3 bdrm, 1½ bath, 2-level home — many special features. Nicely landscaped and fenced private garden area and patio. MLS $42,900.
2. Immediate possession. 2 bdrm. 2-level home must be sold. Fridge, stove and drapes included. Offers invited. MLS. $41,900.
IRMA KULIGOWSKI
479-7161 OFF. RES. 656-5325
National Trust Co.

OPEN HOUSE
101-280 DOUGLAS ST.
SATURDAY 1:30-3:30 P.M.
Luxury unit across from Beacon Hill Park. See Display Page.
CAROLYNNE PERRY
Wall & Redekop Realty

SPENCER CASTLE S. E. Corner Suite
Deluxe 2-bedroom suite, on 4th floor. Elegant living room, dining room, 2 full bathrooms, concealed laundry, fully equipped kitchen, amenities include: large lawns and flower gardens, indoor swimming pool, sauna, extra guest accommodation. Underground parking, a convincing value at only $68,000. To view please call owner, 388-7311 or 652-1558.

JOFFRE MANOR
1121 ESQUIMALT RD.
One, two and three bedrooms, $31,200 to $45,900. Next door to Municipal facilities and shopping. Featuring large workshop and rec. room.
OPEN TO VIEW DAILY 1:30-6:30
CLARE BROCK in attendance.
Phone 388-9662 or 598-3321.
Jack Mears Oak Bay Realty Ltd.

THE SAVOY
If you are looking for something special in Condominiums you must see this 2-bedrm., deluxe suite. Private balconies from every room with south exposure. The beamed ceiling, the built-in mirror, the expensive wallcovering and double custom made drapes is something you will appreciate. Yes! You are getting more than you are paying for. phone 384-0358.

$36,900
Buys you half of this Strata Duplex with 3 BRs, 1½ baths. Family sized kit., utility room, separate storage shed and your own fenced yard in the Langford area. MLS. HEATHER GAMMON 477-0141, pager 707 or 385-8814. ELEANOR BRAY 477-0141 or 592-1130.
The Permanent Trust Co.

1-BEDROOM LARGE CONdominium, Oak Bay. View of the water. Fourth floor, 598-7531, 385-0031. 2100 Granite St., Apt. 417.

BEACON HILL. ATTRACTIVE one-bedroom condominium. By owner, $30,500. 385-4875.

258 CONDOMINIUMS and TOWNHOUSES

SPENCER CASTLE
2930 Cook Street
If you are considering condominiums consider the best.
—Virtually noise and fire proof
—Spacious suites
—Magnificent views and gardens
—50 ft. covered pool, saunas, workshop
—Clubhouse and guest bedrooms
—Covered parking
Open to view Monday to Friday 1-5 P.M. 384-4013 or weekends by appointment 386-3816 or call Charles Morris anytime — 384-4224
DANZO & FRANCO HOLDINGS LTD.

KNOWLES REALTY LTD.

IF you're LOOKING for QUALITY PRICE APPEAL $29,900-$39,750
COME to the "HILLSHIRE"
Located at 1525 Hillside Ave. We offer different floor plans to choose from, colored appliances, games room, hobby room, laundry facilities on TWO floors. OPEN Monday to Friday 10:00-5:00. Saturday and Sundays from 1:00-4:00
384-8101

BROWN BROS. on BLANSHARD
"People Helping People"

OPEN HOUSE
No. 306—642 Agnes
Sat., May 14th
1:30 to 4:30
Make An Offer
On this attractive Orchard Hill townhouse. An outside unit, quiet high location near schools and parks. 3 bdrms., 1½ baths, full basement, D.R., L.R., with fireplace, enclosed patio. Heated pool and playground. MLS 24154. Asking $48,000
JOE RICKARD 656-1628

$29,500
3-BDRM CONDOMINIUM
No. 12-477 LAMPSON
Includes stove, fridge, rugs, drapes, curtains and breakfast nook. Ideally priced and situated for service personnel or dock workers. MLS 21262. Hurry Call
DEL WILLIAMS
384-8124 385-9855

STUDIO CONDO
Ideal for bachelor or business couple who are tired paying rent. $25,500 buys you this ground floor condo with fridge, stove, drapes. Close to everything at No. 8-848 Esquimalt Rd. ML 23320. To view call:
D. E. WILLIAMS
384-8124 or 385-9855
PEMBERTON, HOLMES LTD.
1002 Government Street

PASSMORE PLACE $49,900
Vacant, view anytime, my spacious, bright 3-bdrm., 1½ bath townhouse. The large living-dining room has big window and sliding door to sunny sundeck. Stove, fridge in handy kitchen with large window. Daylight, full basement. Living is good in Passmore Place with it's own swim pool, rec. centre, saunas, near schools, bus, shopping. $49,900. MLS 24481.
ILSE NETZEL
386-2911 386-2666
Homefinders, Wall & Redekop

1009 McKENZIE $42,900
A beamed ceiling, interesting loft arrangement, and sunny outlook combine to make this two-bedroom, plus den, home an attractive buy. Included are tennis courts, sauna, pool, games room, etc.
386-7521 IAN BOORMAN 592-3335
BOORMAN INVESTMENT CO. LTD.
1111 GOVERNMENT STREET

TOP FLOOR
Bright, immaculate 2-bedroom corner suite in quiet adult block (no pets). Large twin size master bedroom. Kitchen equipped with frost-free fridge, continuous clean 30-inch range and garburator, also wired for dishwasher. ASKING $28,500 (MLS). to view call:
385-7321 DEL HOEGI 383-0516
BOORMAN INVESTMENT CO. LTD.
1111 GOVERNMENT ST.

TRY $2,000 DOWN OR TRADE YOUR CAR OR BOAT
On this 3-bedroom townhouse with one and one-half baths, 4 appliances and private backyard. This unit has been redecorated and is close to all conveniences. MLS 24115.
386-6796 BILL SIDHU 477-5382
WESTMONT REALTY LTD.
920 Hillside 386-6796

TWO BEDROOMS $27,900
This has to be one of the best prices around on a 2-bedroom condo. Vendor will even assist you to finance as he has moved and requires an immediate sale. Call:
LORRAINE HETT
386-2911 MLS 478-2430
Homefinders, Wall & Redekop

ORCHARD HOUSE 647 MICHIGAN JAMES BAY
Financed to 90%. 1-B.R. from $28,000. 2-B.R. (corner), $46,000. Studios from $26,100. Very few left. Shown by appointment. Please phone manager, 382-4650.

FULL BSMT TOWNHOUSE
3-yrs.-old, 3 bdrms., L.R. fireplace, 1½ baths, swim pool. $48,900. ML 24090.
THE ZIEGLERS
592-1768 595-5171
384-8075, Pager 503 or 310
Canada Trust

1-BEDROOM CONDOMINIUM 10% DOWN
Vendor will carry bal. at 10% interest. University area. Total price $30,000. For further information phone DOUG LEDDING, 386-3124 or 383-9595.
SEASPRAY PROPERTIES LTD.

SACRIFICE SALE
Leaving province, now reduced to $46,800. 1 year old, 3 bedrooms, 1 baths, rec. room, full basement, small garden. 1786 Albert St. 595-5273.

DISTRESS SALE
WAS $29,500 NOW $27,500
Concrete condominium, 1 bedroom, fridge, stove, wall-wall, drapes, close to town. Approximately $1000 down, call owner 592-6636.

BY OWNER, 2-BEDROOM TOP floor corner suite, over 1000 sq. ft., near Innder Harbour. 385-2179.

BY OWNER, LARGE CONdominium, Spencer Castle $73,000 will consider trade for home. 386-0489.

ONE-BEDROOM CONDOMINIUM, ground floor, Oak Bay. $29,500. 592-9144.

258 CONDOMINIUMS and TOWNHOUSES

OPEN DAILY 3-8 P.M. OPEN WEEKENDS 1-5 FIGHT INFLATION IN COMFORT AT ADMIRAL'S HARBOUR VIEW TOWNHOUSES
933 ADMIRALS RD. (Parkland area)
SAVE:
—Thermopane (double insulated) windows throughout.
—Heavily insulated for electric heat.
—Engineered by B.C. Hydro for maximum economy.
—3 large bedrooms, 1½ baths, full basement, ½ duplex from ONLY $53,900, MLS.
ENJOY:
—Luxurious carpeting, tastefully wallpapered.
—Fireplaces.
—Screened patios.
—2 and 3 sundecks.
—Rustic cedar and stucco exteriors.
—Carposrts — average 2.4 spaces per unit.
—Professionally landscaped.
—Trees, trees.
—5 year Hudac Warranty.
FOR YOUR CONVENIENCE:
—Furnished model home.
Victoria Realty Ltd.
386-3585

Green Acres
HENDERSON REALTY LTD.
385-9741 (anytime)

POOLEY PLACE (End Lampson off Munroe) Open Daily 1:30 - 3:30 $57,500
New three bedroom semi-detached homes. Over 1300 sq. ft. of living area. Lots of appeal with cedar and brick exterior. Large living room with brick fireplace, and formal separate dining room. Fully landscaped, plus parking for two cars. Only 1 block from ocean and boat ramp. Excellent financing available.
FRED G. CARVER
385-9741 or 595-8664

3-BDRM. TOWNHOUSE
No. 52-3987 GORDON HEAD RD. Well planned kitchen with patio, living room with fireplace, 2 sliding doors to garden. Dining room. Upstairs are 3 bedrooms, 3-piece bath and storage. Full basement with finished rec. room and 2-piece bath. Complex includes enclosed pool, sauna, asking $53,900. MLS No. 2139.
BILL McCARTER 592-3970
BOB GIBSON 658-5153

LUXURIOUS LIVING AT PARKVIEW PLACE
928 Southgate St.
ACROSS FROM
Beacon Hill Park
"From the kitchen window to the wood burning fireplace, Parkview Place offers an extra high standard of quality and design for the more discriminating home buyer."
Open for viewing
1:30 A.M. TO 4:30 P.M.
OR CALL
386-6762
LANDMARK PROPERTIES LTD.

RM ROBERTS INVESTMENTS & MANAGEMENT LTD.
702-1175 DOUGLAS 388-6691

614 FERNHILL PL. ESQUIMALT
5 units all 2-bedroom offering up to 1,449 sq. ft. Priced from $41,500 to $44,900. Quiet, pleasant garden outlook. The best value in town. See them today.
JOE MANTON 382-5211

SHUCKS—
I've lost my list of the people who wanted to buy that townhouse at 1710 Feltham that SOLD. GOOD NEWS, I've just listed another one in this excellent complex. Price — as low, low asking price of $52,900.
CALL ME!
SPENCER LEE
595-5171 477-3593
JL38660
Canada Trust

"THE LEXINGTON"
1012 COLLINSON STREET
OPEN DAILY 11-4 P.M.
$600-$1250 DOWN
AT REDUCED PRICES
PREPAID APPRAISALS
PREPAID SOLICITORS COST
A.H.O.P. 8% FINANCING
BOWDEN REALTY. 383-5524

RETIRING?
I have a lovely 1 bdrm condo on the top floor with expansive city views. Near CHURCH, SHOPPING and on transportation. $29,900. ML-NRS. Try your trades.
Gerrit Klootwyk
386-3231 384-8075 pager 481
BLOCK BROS. REALTY LTD.

"THE SAVOY", FIFTH FLOOR flat; facing south; spacious living and dining areas, den, one bedroom. Secure and friendly. Medical offices within the building. Terms available. MLS 24668.
595-5171 SIMON FLETT 592-7451
Canada Trust

BEST DEAL IN TOWN
Fairfield, by owner, brand new 2-BR., ensuite, dishwasher, garburator, frost-free fridge, self-clean stove, covered parking, non-coin laundry, low assessment, taxes, must sell. Asking $35,900. Victoria Press Box 100.

258 CONDOMINIUMS and TOWNHOUSES

JACK MEARS OAK BAY REALTY LTD.
Member
Relocation Services Canada
2194 Oak Bay 598-3321

SUPERB LIVING AT THE SAM McCLURE
1019 McCLURE
Wood burning fireplaces, ensuite laundry plumbing, all corner suites, so handy to downtown and parks. 5-year warranty. Only 8 left. $43,700 to $48,400.
OPEN DAILY
(Except Sunday)
2:00 TO 4:00
HOWIE BLAKE
598-3321
OR 383-4372 (RES.)

SEA PARK MOUNTAINS
26 MENZIES
OPEN DAILY
2:00 to 4:00
—4 only, special townhouses
—3 bedrooms — 1½ baths
—Luxurious carpets
—Fireplaces
—Private fenced patio gardens
—½ block from ocean, beach, parks and recreation. Handy to shops.
$54,000 to $58,000
JOHN MEARS OR
LYNETTE DELAHUNT
598-3321

Bayshore realty ltd.
388-6424 1006 fort st.

Just Reduced! $53,500
No. 7-3228 Wickow St. Choice end unit in small (12 only) 5-year-old complex over 2,000 sq. ft. Completely developed on 3 levels. Spacious living and dining rooms, 3 large bedrooms. Family-rec. rooms, 1½ baths, sunporch, workshop, fenced yard, ample parking, 5 appliances, all drapes and curtains to stay. M.L.S. [illegible]
JOHN M. HUNTER
388-6424 (Res. 382-1143)

The Total Townhouse!
$58,900. Only One Left. Uniquely located to city, Oak Bay, Rockland, this 6 unit complex of 2 and 3 bedroom homes features Normandy tudorized designs with shake mansard roof, vaulted, beamed ceilings, skylights. Old brick fireplace, finished family and laundry rooms, 2 bathrooms. Bright spacious kitchens offer view windows, double sinks, garburator. Tastefully broadloomed thru-out with quality drapes. All thermopane windows. Carport, courtyard and individual patios and balconies. Consider trades.
JOHN M. HUNTER
388-6424 (RES. 382-1143)

Lord Selkirk!
$43,900 Bargain! Choice 2-3 bedroom suite in quiet 2-year-old well controlled brick building. Bright corner unit features spacious living and dining rooms, U-shaped kitchen, in-suite laundry room, 2 large balconies, loads of cupboard space thru-out. 5 quality appliances, rec room, workshop, saunas, swirlpool. Must be sold!
JOHN M. HUNTER
388-6424 (RES. 382-1143)

david burr LTD.
655 FORT ST. 384-9335

OPEN HOUSE
No. 304-1050 PARK BLVD.
(CORNER OF COOK)
SAT., 2-4:30
3rd floor, spacious 2-bedroom, 1½ bath condominium, large protected sundeck, controlled underground workshop are just a few of the amenities of this attractive suite, situated in an extremely desirable location overlooking the park. Asking
$56,900
DON or MADGE ROBBINS
384-9335 384-9072

WHITTOME'S
1111 BLANSHARD 388-4271

$28,500
Good accommodation offering 2 bedrooms, attractive living room fully carpeted with sliding glass doors onto balcony. All appliances included. Vendor will sell by agreement for Sale. MLS. Call me to view:
BOB JOHNSON 592-3573
J. H. WHITTOME CO. LTD.

OAK BAY 404-2100 GRANITE
Please, will someone come and see this lovely sunny one bedroom condo — Newly decorated — New carpets and curtains — Balcony with slight sea views — Minute walk to stores, civic centre. Offers to $35,900.
RUTH or BEN BENNETT
595-5131 592-6257
CANADA TRUST
2252 OAK BAY AVE.

ORCHARD HILL $45,500
Three bedroom, 2 bathroom townhouse — First class accommodation including large kitchen, LR, and DR, and full bsmt. Perfect recreational facilities for a family with children.
The Zieglers, 384-8075, Pgr. 310, CANADA TRUST, OAK BAY 595-5131.

BRAND NEW, BY BUILDER, strata duplex. Own your own half of a duplex in a good location on Forshaw, at Craigflower Rd., 3 bedrooms, fireplace, dining room, 1½ baths. Builder will assist in financing with low down payment. Price $45,900. 478-2430.

258 CONDOMINIUMS and TOWNHOUSES

OAK BAY
Like new 2 BR townhouse. Private patio with oak tree. Walking distance to everything. No upkeep. Private parking in rear. Ideal for retired or busy people. See at 2136 Oak Bay Avenue. Call:
388-4455 JOE BLODGETT 656-5653
CENTURY 21 J. D. BOSDET LTD.

EXCITING SIDNEY 3-BDRM. TOWNHOUSE
Owner must move into town. You can buy this unit with virtually no money if you want to trade a lot, mortgage or car as the down payment of $5000. First mortgage of $31,700 is assumable and any second up to $2500 is available. Monthly assessment only $25. Unit has 1½ bathrooms. Close to schools, park and shops. MLS No 24682. Asking $38,900.
388-4455 FRANK WILLS
388-4455 MURRAY WILLS 592-2615
CENTURY 21 J. D. BOSDET LTD.

3-BR. TOWNHOUSE LOWEST PRICE $31,900
Now is the time of year to take advantage of this low priced 3 BR. 1½ bath townhouse that is located only minutes from town. Close to shops, schools and transportation. Has a swimming pool too. Call T. J. FAULKNER at 388-4455 anytime.
CENTURY 21 J. D. BOSDET LTD.

CLASS! IN THE CASTLE
We are all aware of the beautiful castle grounds, guest accomodation, sauna, swimming pool and of the steel and concrete buildings. But this N.E. corner condo is just new on the market and all of it is finished with the most expensive and harmonious decor. Two large bedrooms - 2 full bathrooms - all appliances including garburator and dishwasher. Almost 1400 sq. ft. plus balcony. The views are expansive. View this luxurious living and you will love it. Owner is anxious to sell — this may be your lucky day. New MLS. Please call quickly.
GLADYCE McLURE 385-2458
Byron Price and Associates Ltd.

FARMER
INVESTMENTS & REALTY LTD.
825 BAY STREET 382-2134

1149 ROCKLAND
The Chateauneuf offers 2 bedrooms, 2 full baths, underground parking and a convenient location. Open to view most days from 1:30 - 4:00 p.m. Call Boyd Sadler at 382-2134 or 592-1929 for an appointment.

$25,900 PARK ONE BEDROOM includes furniture, before 11 a.m. after 7 p.m. 385-7641.

UNIVERSITY PARK TERRACE, 1-bedroom, $33,000. 479-5848, 477-8695.

265 HOUSES WANTED TO BUY

Needed Immediately
You could have the property I'm looking for!
1) 3-bedrm. bungalow near Marigold school. Up to $50,000.
2) 2-bedrm. bungalow or 1-bedrm. and den near Town and Country, $50,000.
3) 2-bedrm. bungalow in Fairfield. Up to $52,000.
Don't Gamble — Call Campbell for enthusiastic and friendly service.
DOROTHY CAMPBELL
477-7291 (Bus.) 385-6405 (Res.)
D.F.H. REAL ESTATE LTD.

HELP
Family of four looking for a house with the following features:
Parking for 4 vehicles
Basement with workshop
Large DR
Vegetable garden.
Esquimalt, Lakehill, High Quadra or Marigold preferred and will go up to $80,000. If you know of a house like this for sale, please call anytime:
JO LENNOX — 478-2563
388-6275, Pager 769
MARILYN MOORE, 478-2482
Homefinders, Wall & Redekop

WANTED
5x5 DUPLEX in OAK BAY
For Desperate Client.
Please phone:
JACK GREENWOOD
386-6275, Pager 2656
Homefinders, Wall & Redekop

BY SEPT. 1st PRIVATE PURCHASER REQUIRES 2-3 BED. NEW OR NEAR-NEW HOME MUST HAVE 2 FULL BATHS, FAMILY ROOM AND 2 FIREPLACES ON MAIN FLOOR, BASEMENT, LOCATED ON A SUPER VIEW LOT WITHIN 6 MILES OF CITY. UP TO $90,000. 658-5937.

WANTED
For out-of-town client. 3-bedroom home with basement in any good area. Not over $55,000. Please call: DEL HOEGI — office, 386-7521 or Res. 383-0516
BOORMAN INVESTMENT CO. LTD.
1111 GOVERNMENT ST.

WE WILL BUY FOR CASH
If your home is suitable for rental and will show a return call the sales supervisor for a quick decision.
386-2911 or 386-2912
Wall and Redekop Realty

SINGLE LADY
Requires a sturdy 2 or 3 bdrm. home with or without a bsmt. preferably on a quiet street close in. Will pay up to $50,000 CASH. Call CHRIS GREIG 386-6164 or 478-5953. CASTLE PROPERTIES LTD.

LARGE LOT
In View Royal, West Burnside area up to $70,000 for 2 3-br. house. Call my agent LARRY QUAGLIOTTI, 479-6609 or 386-6164 CASTLE PROPERTIES.

HOUSE WANTED
Cash to mortgage, quick decisions, any age ,good locations.
JUNE CARVER 595-8664
HENDERSON REALTY LTD.—
GREEN ACRES — 385-9741

SMALL ACREAGE
Required for couple wishing to keep horses. Preferably 3 to 5 acres with two or three bedroom home. $100,000 range. Call BOB KOHLRUSS 386-6164 or 658-8360. CASTLE PROPERTIES LTD.

LOCAL NURSE
and family require a 2 or 3-bedroom home in the greater Victoria area. Will pay up to $55,000 CASH. Call CHRIS GREIG 386-6164 or 478-5053. CASTLE PROPERTIES LTD.

CLAREMONT SCHOOL DISTRICT
July possession. 80-100,000, min. 4-bedroom. Seclusion.
R. M. GEDDES ALICE MOORE
NORTHERN PACIFIC REALTY LTD.
479-1687

DUPLEX OR TRIPLEX
Wanted in Fairfield for cash buyer. Must have separate meters and be in reasonably good repair. Call in confidence, OLE KNUDSKOV, 386-6164 or 598-2461.

OAK BAY
Have purchaser looking for a 2 or 3-bedroom home in $60 to $70,000 range. Please phone.
477-0191 JIM DONNELLY 652-2228
The Royal Trust Company

PRIVATE
Wanted: Older 2 or 3-bedroom home. Will purchase for cash. 479-2209.

WANTED, OLDER HOME, ANY condition, will pay cash. Phone 652-1562 any time.

SOUTH FAIRFIELD
Private buyer. Near park and sea. 382-6370.

268 LISTINGS WANTED

DO YOU WANT TO SELL YOUR PROPERTY? CALL A FULL-TIME, HIGHLY EXPERIENCED SALESMAN. ALLAN KLENMAN, TOWN & COUNTRY REALTY, 382-727, EVES., 592-9771.

270 EXCHANGE REAL ESTATE

WANTED
Will trade my Rockland home plus cash for your Oak Bay or Fairfield waterfront or seaview home. Call my agents. Smith Dobson Estates Ltd. 384-1424.
Jack Dobson 598-8385
Vic Smith 595-5446

SELLING YOUR HOME, REVENUE property or land? Mortgagee will consider trading a well-secured 1st, mortgage of approx. $48,500 as down payment on same. TED GRAVES, CASTLE PROPERTIES LTD., office 386-6164 or res. 385-3028.

3-BEDROOM HOME ON HALF acre, trade for condominium, mobile home, lot or cash. Phone 478-0225 after 6.

271 LOTS FOR SALE

Western HOMES Ltd.
1037 CLOVERDALE AVE. 386-3494

LINDEN 6.65 SQ. FT. NEAR DALLAS
You can be the owner of this valuable property today. Build now or held for future. MLS 23949. Asking $35,900.
Jack Davis
386-3494 (24 hrs.)

2 ACRES $26,500
Treed lot cleared building site — 2 road frontages (Benko Rd.) New MLS

2 ACRES $23,800
Half cleared priced for quick sale — new MLS.
Please Call
Ray Smith 384-8001 or 479-7777
Royal Trust

BUILDING LOTS
GORDON HEAD, $27,000.
METCHOSIN, $25,000 to $27,000
OR 5 ACRES IN THE COUNTRY, $55,000.
FOR DETAILS
CALL ADELINE OR WALLY
386-2911 OR
477-8562 OR 477-7766
Homefinders, Wall & Redekop

BUILDING LOTS GORGE—TILLICUM
—50x120'
—fully fenced and serviced
—many fruit trees
—$27,500 MLS.

SHERINGHAM ESTATES SOOKE
—1¼ acres $22,500
—1½ acres $24,500
Both have terrific waterviews, paved road, water and hydro.
RICK PETTINGER
386-3231 478-9886
A. E. LEPAGE WESTERN LTD.

LOTS FOR HOMES
1—$27,900. Ardmore ½ acre lot. Priced for quick sale, so don't be a slow poke. MLS
2—$30,900. Cul-de-sac lot by Torquay school. 10% down will handle.
3—$31,900. Get over here first and take a look at this view lot of 80x120. Super building site.
4—$55,000. Oak Bay. WOW!! Treed, flat and 70x190 feet. Here you can build your Oak Bay dream house.
CALL ME!!
SPENCER LEE
477-3593 Mobile JL38660 595-5171
Canada Trust

METCHOSIN RD.
.35 of an acre. Treed setting. This super property even has 4 cabins on it. 2 of them are rented too. What a buy, $35,000.

Pascoe Rd. in Sooke! Over 2 acres in the most beautiful setting. Just waiting for you to build on and priced at only $30,000. Lot price! Very low down payment O.K. Vendor will carry balance. Call:
KATHY BLADES
479-7161 OFF. RES. 388-4152
National Trust Co.

CORDOVA BAY
2 delightful lots, with many trees offering some seclusion. Close to beach, shopping and school. (48'x148')
ASKING ONLY $23,000
386-7521 TOVE BARLOW 477-9859
BOORMAN INVESTMENT CO. LTD.
1111 GOVERNMENT STREET

NEAR SEAFRONT ABOUT ¾ of an acre
Willis Point. Treed. Rocky, but perfect for home of right design. $29,900. Call:
JOHN HOLMS AT 386-7521
BOORMAN INVESTMENT CO. LTD.
1111 GOVERNMENT STREET

GOD'S LITTLE ACRE
This .8 ac. parcel must be the prettiest place in Deep Cove to build your country home. Level, partly treed with Oak, Fir, Cedar and Fruit trees and on watermains. New M.L.S. $34,000.
656-4000 K. DROST 656-2427
SAANICH PENINSULA PROPERTIES LTD., SIDNEY

1 AND 2 ACRE LOTS
METCHOSIN, 1 ACRE lots on city water in a new subdivision on Chapel Drive, off Metchosin Road. Ranging from $28,500 to $30,000. 2 ACRE lot on Acquarius Rd., just reduced to $34,500.
LORRAINE HETT
386-2911 478-2430
Homefinders, Wall & Redekop

CHOICE LOCATION CORNER — Knight & Richmond with view over hold for future. MLS 23949. Asking be valuable townhouse site or alternately with existing 2 bedrm basement bungalow worth approximately $50,000, could get 3 extra good size lots, plans are available, $129,000. Call Morris Lund, 386-3585, res. 479-6688.

LARGE CITY LOT
Close to bus, shopping and schools. Excellent possibilities in an area of expensive homes. Offered at $39,500. Will built to suit. MLS. 24796. TIM HOSKIN 384-8001 or Res. 595-6250, Royal Trust.

HAWTHORNE AVE.
Nice level building lot amongst brand new homes in Gordon Head. MLS.
MRS. MARILYN SECORD
386-7521 477-2722
BOORMAN INVESTMENT CO. LTD.
1111 GOVERNMENT STREET

$500 DOWN
Will buy a lot in a beautifully developed subdivision in Brentwood. Good terms may be arranged with vendor. All lots fully underground serviced, near shops and schools, by owner. Reduced to $26,900. Call 595-6319.

NEW ON MARKET
Exclusive lots in an area of quality homes. Most heavily treed with Arbutus, Oak, Cedar, Fir, etc. $9,000-$13,000 sq. ft. Only a few available. Close in. $37,000-$45,000. 477-5651.

.49 ACRE LOTS
SAANICH — COUNTRY ATMOSPHERE
$29,900
READY TO BUILD
479-3366

WATERVIEWS AND WILLIS PT.
Build your home in the country and move in this summer. All permits approved on this wooded ¾ acre overlooking Brentwood Bay. $31,900. By Owner, 658-8787.

DEEP COVE, ½-ACRE ON CHAlet Road, treed, cove view, drilled well, $33,000. 598-4632.

LOT FOR SALE, CHIMO PLACE. full service. close to all schools. $31,00, phone 47-6655.

BROADMEAD, VIEW LOT. 100'x130 approximately. 658-1093.

271 LOTS FOR SALE

DEAN PARK

INVEST WITH A VIEW TO THE FUTURE.

A home site at Dean Park Estates is more than just a site—it's a beautiful view.

Of the Gulf waters. The Islands. Magnificent Mount Baker.

Nothing but the season can change it.

That's why a home site at Dean Park Estates will grow in value over the years.

Come and grow with us.

But don't delay. Well over 1-3 of our 116 home sites are already sold.

Come and see the activity that's already underway. Take a scenic drive and see what the people with an eye to the future have chosen as an investment.

We're open for talking from 1 to 6 p.m. and open for viewing 24 hours a day.

All lots 1-3 acre priced from $33,500.

From Victoria via the Pat Bay Highway, turn left on McTavish and left on East Saanich. Salesman on duty every day to 6 p.m.

FOR further information and special appointments to view, call—

SALES OFFICE
656-7041
OR
BOB YOUNG
383-9898

Park Pacific Investments 383-4124

Park Pacific

TREED LOT

60x120 with attractive views now available for immediate construction. All utilities including underground wiring and street lighting on BROUSSON DRIVE off TORQUAY DRIVE near ASH ROAD, Gordon Head area. Terms if required, plan and prospectus available, just call:
384-8124 MR. GREENE 385-0795
PEMBERTON, HOLMES LTD.
1000 Government Street

VALUABLE ACREAGE

Located in North Saanich just a short drive from the marinas, sweeping sea and island views from all over this 5.17 acre treed property. Good investment potential — zoned one acre. Asking $72,000. For full particulars call:
384-8124 JOHN BELL 477-2562
384-8124 G. PERODEAU 656-4525
PEMBERTON, HOLMES LTD.
1000 Government Street

INTERESTING AND DIFFERENT!

Lot on Westwind Dr. offers you tranquility and a trout stream in a treed cul-de-sac of superior homes — only 15 mins. from downtown. Suit your extra special plans. Asking $30,000.
JOAN BAXTER
479-7161 OFF. EVE. 388-5451
National Trust Co.

CHOICE LOTS NEXT TO UVIC

In this new subdivision of better homes. Check here still some with sea glimpses and trees. Inspect your future site.
386-6796 ARNOLD MARR 477-6233
WESTMONT REALTY LTD.
920 Hillside 386-6796

BY OWNER

15,000 sq. ft., 133 front x 124 deep, only one lot left in this secluded area on Montford Crescent, off Ferndale (Gordon Head). Build your house with seaview, only two minutes from beach. Asking $46,000. Reasonable offers accepted. 477-0611, 477-0512.

SUPERB SEA VIEW SOUTH OAK BAY

Lot high on a hill of exclusive homes, with panoramic views of the sea and Olympics. $58,000.
Residence Office
598-1420 Ted Walford 477-1841
Block Bros. Realty Ltd.

COWICHAN BAY

Water view, large lot on sewer and water, in a newer subdivision. Paved roads, close to the village. Asking $18,900 with a good assumable 1st mtge.
Don Oakes 478-4334
B.C. Land 478-5588

Saanichton

Large fully serviced lots, ranging from 8,400 sq. ft. to half an acre, within half mile of Saanichton Village. Sea and country views. Priced from $24,500. Financing arranged. 386-0130.

5 ACRE PARCELS

IN SAANICH. GREAT POTENTIAL READY TO BUILD ON!!

Please phone 479-2150 or 479-9486
COASTLAND ESTATES

Rural Subdivision

Choice lots in a treed area in Sooke. Ranging from 10,000 to 15,000 sq. ft. Priced from $18,500, easy terms available.
386-7771 PETER MASON 477-9318
MOODY AND MASON REALTY

SUBDIVISION

7 choice lots all underground serviced in a new cul-de-sac. Ranging from 6,000 sq. ft. to 7,500 sq. ft. Glanford area. Close to shopping centres, bus stops. Ranging from $25,000 per lot. 388-6275, pager 956 or 479-8301.

BRENTWOOD BAY

—one of a kind character lot for custom home only
—on city sewer and water
$33900
478-8305

½ ACRE IN HIGHLAND DISTRICT, natural landscape, with Majestic Firs, and artistic arbutus, seclusion with sea glimpses. Ideal for that dream home, $29,500 or offers, call after 5 p.m. 652-3465.

2.5 ACRES, NEAR MILL BAY, hydro, telephone, paved road, good water supply, possibilities for pond, wooded with cedar, fir, alder. Neighbouring new houses. $25,500. 743-5249.

BUY NOW

Lots near University, $950 down. Balance in monthly payments. Phone 386-6193 before 6:00 or 592-6081, evenings.

⅓ ACRE, BRENTWOOD BAY Beautiful fully serviced lot. MLS. $27,900. Good value. Seaboard Properties, 652-1141. TOM EVANS, 652-2620.

BROOMHILL — SOOKE High lot, new sub-division, house partially built. You can save on this one. 595-2434.

GORDON HEAD, SEVERAL choice lots on Brousson Drive, close to all services. 477-4191, 386-6316.

3 LOTS FOR SALE, APPROXIMATE sizes 100x100, 100x99, 110x117. Two minutes from beach, 4525 Seawood Terrace, 477-2075.

BUILD NOW — WHILE MORTGAGE rates are low, on this beautiful Ardmore half-acre. Owner 658-8131.

80'X300' SERVICED LOT ON MAliview Rd., Salt Spring Island, 112-537-5646, 595-6252, Victoria.

BEAUTIFUL SECLUDED ONE-acre lot, Metchosin district, $29,000, 642-5855.

TOWNHOUSE ZONED, 100'X120' 613 Sturdee, $39,000. 382-8612 or 656-2185.

SOOKE — PARTIALLY TREED, spacious properties, 2 to 3 acres. 642-5508.

PRICE REDUCED

½ acre corner lot, Deep Cove, well treed, $29,900. 384-5158.

½-ACRE LOT, CENTRAL SAANich, partially treed, distant seaviews, $39,000. 479-4508 or 479-5024.

FULLY SERVICED LOTS GORdon Head Area, near schools and shopping from $28,500. 477-7812.

BROADMEAD, VIEW LOT, 100' x 130 approximately. 658-1093.

GLEN LAKE $26,000, LARGE lot, perc tested, secluded. 478-7970.

RECREATION LOT, SHAWNIGAN Lake, $8,000, after 6 p.m. 474-1837.

271 LOTS FOR SALE

SWINERTON'S REALTY WORLD

Fully Serviced

Large lot just south of Ladysmith conveniently located to shopping centre. Sea view — offers on $13,500. SID CUSTANCE or DICK JAMES.
385-2481

GORDON HEAD

Large cleared, serviced lot. Very gentle slope, sea glimpse. Approx. 17,000 sq. ft. all useable cultivated land, no rock. Quiet crescent. $39,500.
MRS. WEBB 477-3095, 385-2481
Swinerton Stewart Clark

Green Acres

HENDERSON REALTY LTD.
385-9741 (anytime)

HILLSIDE AREA

8 choice lots, 3 with sea views. Minimum 7,000 sq. ft. Excellent financing. Priced from $30,500.
BILL McCARTER 592-3970

NORTH SAANICH

½-acre view lot. Well. $35,900.
BILL McCARTER 592-3970

273 PROPERTY FOR SALE

Lorenzen REALTY LTD.
50 Bastion Sq. Bus. 383-4151

Beautiful River Frontage Quality 1 Acre To 1.48 Acre

Saturday and Sunday, 1 p.m. to 5 p.m. I will be in attendance to show you these beautiful properties. Go to Mill Bay, pass flashing light, over bridge, turn on Shawnigan-Mill Bay Rd., go just half a mile to the Mill Bay Rec. Centre, you're at Wilkinson Rd.. turn right and come up to see the quiet park-like quality and beauty of these ideal properties so close to the rec centre for fun, the Mill Bay for fishing and boating. Light, phone and water in, paved, winding road with lovely views, wide road and river frontages, quality controls for development. An excellent investment at $21,050 to $24,250. For more particulars, phone 383-4151. GRAY LORTNZEN, 652-1038 or BETTY SHEPHERD 386-7102.

HIDEAWAY BAY

On B.C. Mainland, accessible by seaplane or boat. Twenty seven acres surrounding a sheltered southeast facing bay on Dean Channel. Seafrontage totals 2600 feet. Salmon and stream fishing — hot springs and glacier within five miles. Surrounded by Crown land. A sound investment at $20,000.
JOHN BELL 477-2562
GILES PERODEAU 656-4525

VIEW PROPERTY

Delightful acres in Metchosin, close to the excellent fishing at Pedder Bay, and Matheson Lake and park. Offering great seclusion, many beautiful old trees, and a small creek bordering the property.

LISTED AT $89,900
386-7521 TOVE BARLOW 477-9859
BOORMAN INVESTMENT CO. LTD.
1111 GOVERNMENT STREET

TOWNHOUSE ZONING CULTRA AVE.

App. 29,000 square feet of property zoned for app. 11 Townhouses. A most desirable area in Central Saanich close to the new hospital and amenities of Saanichton. Make your offer on $118,000. Exclusive. Courtesy to all Realtors.

BILL RATCLIFFE 656-4517
GORDON HULME LTD. 656-1154

CANADIAN COUNTRY PROPERTIES. Our 62nd Year. Free Catalogue. Tax Sale Service, Suite 404-VC, 85 Bloor Street East, Toronto, Ontario M4W 1B5.

1 ACRE, BIRCH ROAD, DEEP Cove, close to school, store, park, approved well, perc tested. Call 656-2387.

274 PROPERTY WANTED

National Trust SINCE 1898

FIVE MILES

Radius of City Hall, busy couple require two-bedroom basement home with fireplace, under 30-years-old. Up to $58,000 cash.

CAREER GIRL

Requires two-bedroom home updated in immaculate condition, up to $50,000, within easy reach of Royal Oak.

GLANFORD

Or immediate vicinity, two- or three-bedroom home with fireplace and basement. Must be under $62,000. For sincere purchaser.
IF YOU CAN HELP, CALL:
LEE WROBEL RANDY SMALL
PAGER 654 388-6275 PAGER 395
OFFICE 479-7161

WANTED RESIDENTIAL DEVELOPMENT ACREAGE

(2 ACRES OR MORE)
IN THE GREATER VICTORIA AREA. TO HAVE YOUR LAND CONSIDERED FOR PURCHASE SEND LEGAL MAP, ASKING PRICE, ETC TO ENGINEERED HOMES LTD. C-O 120 — 645 FORT ST., VICTORIA, B.C.

I have clients interested in purchasing a piece of land on one of the Gulf Islands for around $10,000. Please contact:
LARRY LINEHAM
595-2961 OFF. RES. 595-0134
National Trust Co. Ltd.

WANTED

View lot within 6 miles of city; min. frontage 85'x90'. Cash up to $36,000. Private. 658-5937.

280 ACREAGE FOR SALE AND WANTED

BEAUTIFUL PROPERTY

Beautiful property! 2.04 acres in the prime of Sooke. Ready to build on. Asking $30,000. Call:
KATHY BLADES
479-7161 OFF. RES. 388-4152
National Trust

20 ACRES, OPERATING GRAVEL pit, central Vancouver Island, not an agriculture reserve. For information for further information. P.O. Box 825, Ladysmith, B.C. or phone 245-4201.

QUADRA ISLAND, ½-ACRE, SEmi-view treed lot, partially cleared, small beginners 2-storey frame house, pressure water system, $11,500. Write M. P. Howe, Box 94, Heriot Bay, B.C.

200 ACRES, HAPPY VALLEY and Neild Rd. subdividable, some timber, $1500 per acre. 592-7400 after 8 p.m.

IDEAL FOR HORSES, BY owner 10.15 acres close to town mostly level and clear with large well built stable. 478-0563.

280 ACREAGE FOR SALE and WANTED

21.4 acres with highly developed Equestrian centre — big indoor ring with viewing stands, kitchen facilities, etc. 25 plus indoor box stalls, and tie stalls, all light and water.

Exercise runs, outside riding ring, and numerous paddocks.

Ideal for riding school, horse training or breeding centre:

Approx 1,200' highway service road making exceptional entry and exposure! Owner will sell, lease option or long term lease!

Enquiries: Pat Dougan, 743-2557 Res.
Tom Burdge, 743-9398 res.
MALAHAT REALTY MILL BAY B.C.
Phone 743-2557

SIDNEY WATERVIEW

1.1 acre on sewer and water. Zoned for single family dwelling. Asking:
$37,500

223 acres in Uplands of Metchosin. Present zoning for 10-acre min., ideal for "syndication." Terms to approved purchaser. Asking:
$600,000
Bill Knowles 656-3779
Knowles Realty Ltd.
384-8101

METCHOSIN RD.

.35 of an acre. Treed setting. This super property even has 4 cabins on it. 2 of them are rented too. What a buy. $35,000.

Pascoe Rd. in Sooke! Over 2 acres in the most beautiful setting. Just waiting for you to build on and priced at only $30,000. Lost price! Very low down payment O.K. Vendor will carry balance. Call:
KATHY BLADES
479-7161 OFF. RES. 388-4152
National Trust Co.

WANT SECLUSION?

This 8 plus acre parcel, located on WILLIS POINT, has a well, is a great place to get away from it all. ASKING $85,000.
477-1841 Al Pottage 479-2716

EAST SOOKE — 2 ACRES

Fantastic view over looking SOOKE BASIN, well treed, ideal, quiet, location for that country home you've dreamed about. Asking $32,900 but open to offers. Located on Anderson Cove Road. SIGN ON PROPERTY.
477-8208 Fred Dieleman 477-1841
Block Bros. Realty Ltd.

SEAVIEW ACREAGE CENTRAL SAANICH

See this lovely parcel of approx. four acres lying on the eastern slope facing Saanichton Bay. This property is well treed and fenced, is on municipal water, and could be turned into a perfect Hobby Farm — seclusion, etc. Full price $68,500. For further information please phone:
477-0191 RON SEDGER 479-3673
The Royal Trust Company

OCEAN VIEW

Highways approval to subdivide approx. 110 acres of beauty (3,000 ft. rugged waterfront) into 10-acre parcels at $3,000 per acre. Open to offers. Also 10-acre treed waterfront lot for sale. Good financing available.
MILDRED STAPELLS
384-8075, Pager 506, or 384-8124
PEMBERTON, HOLMES LTD.
1000 Government Street

WANT COUNTRY?

Then why not drive out to the end of Caldecote Rd. near the junctions of Old West Saanich, Sparton and Oldfield Roads and view these outstanding view building acreages. 7.5 acres priced at $67,500. 7 acres offered at $63,000. GLENN NICHOLLS, 598-7689 or 592-2431. Lansdowne Properties.

12 MINUTES PAST SOOKE 12.91 or 10 ACRES

Two really super pieces of property. Some SPECTACULAR SEA-VIEWS. True seclusion. Asking $38,500 for the 10 acre parcel and 35,000 for the 12.91 acres. Call: PETER BARDON 592-2431 Lansdowne Properties.

LOTS WANTED

I have had so many inquiries for 1 or 2 acre lots. Are you ready to sell. Let me know. Please call: PHYLLIS COUTTS at 598-3321 (24 hrs.)
JACK MEARS
OAK BAY REALTY

PASCOE RD. IN SOOKE! OVER 2 acres in the most beautiful setting. Just waiting for you to build on and priced at only $30,000. Lot price! Very low down payment O.K. Vendor will carry balance. Call:
KATHY BLADES
479-7161 OFF. RES. 388-4152
National Trust Co.

with rich bottom land. You won't see the beautiful meadows and building sites on a drive-by. Bring your walking shoes and walk with me. Priced from $56,000 to $73,000. MLS.
385-7721 Olive Webber 479-9661
GARDNER REALTY LTD.

12.12 ACRES, 2 CREEKS, FRONTage on two roads in the Metchosin area. $54,000. 478-4457.

1.3 ACRES COWICHAN STATION, 4 miles south of Duncan, perc tested. $21,500. 743-2493.

55 LOT SUBDIVISION — ALL APproved. Full price $185,000 write box 1363 Ladysmith. 245-8114.

285 UP-ISLAND PROPERTIES

SWINERTON'S REALTY WORLD

Fully Serviced Lots Sea Views $1,500 Down

8 lovely lots located in South Ladysmith priced from $12,900 to $14,900.
SID CUSTANCE 598-7781, 385-2481
DICK JAMES 592-2139, 385-2481

Errington 20 Acres

Treed level parcel — 654' frontage, paved road, hydro, telephone, $66,000. See signs near Englishman's River Park. Call JACK BETTS, Swinerton's Realty World, 385-2481, 477-4042.

PEARSON/JOHNSTONE & ASSOCIATES LTD
Parksville 248-3216
Qualicum 752-6964

TYEE COUNTRY SERVICED LOTS

Give me a call for details on these beach access lots in the Courtenay area. MLS
477-0191 JACK MOEN 658-5448
The Royal Trust Company

LAKE COWICHAN

Secluded ⅓ acre with lake view and private access to lake. 2-bedroom, furnished mobile home, custom built carport, sundeck, storage shed and underground wiring. Ideal for summer home and winter rental. 749-3985.

KYE BAY GUEST LODGE

There are very few cabins available in July at this family seaside resort on beautiful Kye Bay near Comox. Sandy beach, reasonable rates. Phone 339-2771; 339-6112 collect.

LAKE COWICHAN, TOUCHING on Gordon Bay campsite and boat ramp, 2 adjoining lots, each 60x200 at $11,400. Drilled wells, 6" steel casing. Will carry 70% of purchase price. 112-749-6220 collect.

LAKE FRONT SUMMER COTtage, Buttle Lake, $19,900. Harper Baikie, Coastland Realty, Campbell River, 112-287-7161, residence 112-923-6990.

CHEMAINUS: LOT 9 ON VIEW Street, serviced, sea view, $14,000. R. Brimacombe, No. 1104—10101 Saskatchewan Drive, Edmonton, Alberta.

2.16 ACRES TREED, COMMUNIty water, close to school, 1 mi. to Cowichan Bay in Sears Rd. off Telegraph, $30,000. 743-2601 after 7 or before 10 a.m.

285 UP-ISLAND PROPERTIES

SUMMER HIDEAWAY! SHAWINGAN LAKE

Just a short walk down to the wharf, ½ acre lot and Columbia trailer with stove, fridge, furnace, good condition, perfect spot to get away for that rest. $28,900.

EXECUTIVE HOME

Modern contemporary styling, geared with the whole family in mind. Billiard room, sun, family, dark and sewing rooms. Exceptional taste and quality throughout plus a grand ocean view. For appointment to view either of the above, call ARLENE ROBINSON at Duncan 746-6135 or 748-8333 (eves.) G. K. SCHMIDT REALTY LTD., DUNCAN — REALTY WORLD (Member Broker).

BUILT-IN FINANCING

On this 3 bedroom cottage located at Cowichan Bay right on the water. Tie your boat up at your own wharf and you are all set for fishing. Property leased Federal Gov't., 9 years left to run on current lease. $5,000 down and vendors will carry the balance. Interest rate to be negotiated. Asking price $26,900.
Phone SHARON DAVIS at Duncan 746-6135 or 748-0546 (eves.)
G.K. SCHMIDT REALTY LTD., DUNCAN REALTY WORLD
Member Broker

29 ACRES COURTENAY
SUPERB COUNTRY SETTING

Perfect for horses, cattle, sheep and kids. Well maintained older 3-bedroom bungalow with dry basement for storage (located away from roads), double garage, barn etc. Two lovely creeks with salmon runs, some magnificent old growth fir trees, hay and pasture fields. Also good for raspberry and strawbery growing. Vendor retiring and will hold mortgage. Offered at $113,000.

4.88 ACRES — 2 HOMES

Hobby farm, 4 acres in pasture, excellent soil, garden, fruit trees, new barn. One newer 3-bedroom electric heat and stone fireplace. 2nd house ideal for renovating for 2nd family or rental, 4 miles from Courtenay. Priced at $85,000. Great for semi-retired's but still active.

WATERFRONT

23½ acres wooded gently sloping acreage with 1,144 sq. ft. 1-bedroom contemporary home designed to take full advantage of view and excellent no bank beach. Property has potential for resort, group purchase, country estate or a future subdivision. Priced at $195,000.

For above properties, farms and acreages contact David Hansen at 388-8959 (Eves.) or 334-4424, L M S HOMES LTD., Courtenay, B.C.

1.3 Acres — Sea View — Deluxe

The most gracious home I have ever had the privilege of offering for sale. There is approx. 4,000 sq. ft. of finished area. The wood used on the interior is smooth channel groove cedar and teak. The floors are deep pile wall to wall carpet — over $10,000 spent on coverings alone. The master bedroom is like a penthouse suite — 16'8"x22' plus walk-in closet and full bath. There are multi extras in this lovely home you have to see to believe, such as 3 full baths. 5 zone hot water heat, 200 amp electric service, built-in vacuum, large den, unfinished whirlpool and sauna, plus much more.

The marina is just across the road for your boat, at Bird's Eye Cove, Maple Bay. The price on this home is only $180,000. To view this magnificent home contact Woody Mott at J.H. WHITTOME & CO. LIMITED, 68 Station Street, Duncan B.C. 746-6161 or 746-4586.

ALMOST WATER-FRONT

Beautiful ½acre lot, Ships Point, Fanny Bay. Only one blk. from beach and oyster beds, beautifully treed, power, light and water on edge of lot, surfaced roads, close to Courtenay. A real good buy at $18,950. For further details please phone.
388-4455 CLARE PALMER 383-9181
CENTURY 21, J. D. BOSDET LTD.

PARKSVILLE AND GABRIOLA ISLAND

—In Parksville. Large lot with over 70 ft. of waterfront, lots of trees for privacy. Priced at $39,900.
—Gabriola Island; large private lot close to amenities yet secluded. Lots of trees for the summer retreat. $8,900.
386-3231 BOB HAHN 595-1642
BLOCK BROS. REALTY LTD.

HOBBY FARM

Between Cobble Hill and Shawnigan, 20.8 acres on a southern slope with old style farmhouse, renovated, plus new barn, various other bldgs., irrigation system. View by appt. Only $149,500.
Wilfred Davis 479-1667 or 658-8884.

J.H. Whittome & Co. Ltd.
Royal Oak Branch

TRADE

Duncan 9 acres for boat, car, condominium, house, commercial, what have you. This property has 2 homes on it and must be sold. For details:
CALL ME!!
SPENCER LEE
477-3593 Mobile JL38660 595-5171
Canada Trust

BY OWNER

Would consider large 5th wheel trailer as part payment on small house on ¼ acre. Knotty pine panelling, w-w carpet, metal fireplace, link fenced backyard. 2-B.R., separate dining room, patio. Garden planted. Fruit trees. Close in. 312 Bernard, Parksville, 248-5902.

Commercial Property

1.5 acres in new area of warehouse buildings. Good access to four-lane highway north of Nanaimo. Asking $105,000. Call RON ROBSON at Nanaimo Realty Co. Ltd., Box 518, Nanaimo, B.C. at 754-2311 or eves. 468-9744.

BUILDING LOT

ATTRACTIVE LARGE subdivision lot with access to beach in Deep Bay area. Close to year round moorage for the fisherman. Water stystem. Paved road.
3866-3231 BETTY HILL 477-8972
BLOCK BROS. REALTY LTD.

FOR SALE BY OWNER, 3 BEDroom home, 2 bath, immaculate condition, fully landscaped, near arena and school in Lake Cowichan. Phone 749-6694.

WANTERFRONT BUILDING LOT, Sproat Lake, Port Alberni. Good beach, excellent view, $28,500 firm, after 6 112-248-9373.

PARKSVILLE, MAKE YOUR offer on this choice serviced lot. Phone 479-9184.

BY OWNER, 8 ACRES ON Quadra Island, low down payment. 386-9946 evenings.

PARKSVILLE. LARGE LOT ON Plummer Road near beach. 592-4128.

290 FARMS FOR SALE AND WANTED

BROWN BROS. on LANSHARD
"People Helping People"

FARM 225 Acres

Only about 9 miles from downtown Victoria, secluded and quiet country living, 12-yr-old modern basement home, barns, silage bin and the old farm house. Approx. 50 acres of rich bottomland in pasture. hay and forage crops. Fully fenced, 2 seasonal streams, ponds for irrigation, 2 pressure (wells) systems. Mostly treed with some marketable timber. In 3 separate parcels, 3 road frontages. Total price for all is $344,000. MLS.
REG SCHUMAKER
598-2333 or 385-8771 (anytime)

500 AC. $160,000

Bulkley Valley farm 150 Ac., cleared, balance timber cedar, hemlock and spruce. 2½ mile off main hyway. 18 miles to HAZELTON. What offers? Call.
642-4150 Rene Bourdin 477-1841
Block Bros. Realty Ltd.

SAANICH PENINSULA

By owner, 10 acres arable land, 3 bedroom full basement home, barns, sheds, and other extras. Beautiful setting, lots of water. $200,000 firm. Apply Victoria Press, Box 102.

290 FARMS FOR SALE

SMALL FARM DESIRED BY working couple, lease with option to purchase. 384-1117.

293 GULF ISLAND PROPERTIES

WATERFRONT

Immaculate home on nearly 2 ac. walk on beach. Clear view to the mainland. Good well. Rich soil. Well insluated house, double glazed. 2 bedrooms, 3 sets plumbing. Owner must sell.

GALIANO'S BEST

1. 32 ac. agriculture land. Good well. 2 springs. Old house in good repair. Barn. Garden and orchard deer fenced. Priced to sell at $100,000.
2. 2.69 ac. new house $30,000
3. New house. Sea view. Public access to sheltered bay. Some finishing required. Offers on $62,500.
4. 1 ac. Small trailer. Good hideaway $14,500.

For any of these or other properties please phone Mrs. Callaghan 539-5796. Macaulay Nicolls Maitland.

NORTH PENDER ISLAND

Let spring take hold of you — See these specials — Enjoy these beautiful islands — Country life a rarity.

WATERFRONT

1. Older home — Over 1 ac. easy access to beach, westerly view. $75,000
2. New 3 bedroom home on lakefront — hot water heating — fireplace, living room and rec room, large garage workshop — cement driveway — A special. $89,200
3. 40 Ac. — beach access. Excellent views $89,000
4. Perfect seclusion — 2 bedroom Pan-A-Bode. — close to lakes — ocean beaches. A dream home for $43,500
5. Homes — cottages — cabins $14,000-$36,300. Check these values.
6. View lots— as low as $7500 — Inland lots starting at $5900

During the next few days take a day and see the "Bahamas of Canada" by Calling Ted Dever, 629-3371 or 629-3434 collect.
MACAULAY NICOLS MAITLAND and CO. LTD.
1730 MARINE DRIVE

Thetis Island Properties

1. Custom designed and built 3-bedroom Telegraph Harbour home on developed .65 acre lot. $75,000.
2. Selectively cleared 3½-acre Pilkey Pt. parcel with 175 feet seafrontage on Trincomali. $76,000.00.
3. Exceptional mini-waterfront estate with 2100 sq. ft. residence situated on nearly 3 acres with 450 feet seafrontage. $175,000.

For brochures on the above properties, contact H. W. Dickie Limited, 70 Government Street, Duncan, B.C. Phone 746-5171.
H. W. DICKIE LIMITED
70 Government Street
Duncan, B.C.
"We sell the Island"

WATERFRONT 2.94 ACRES

Lots of trees surrounding this lovely 2-bedroom vacation retreat or retirement home. Approximately 160' of waterfront. Separate guest cabin. Workshop and tool shed. Large living room with fireplace. Glass sliding doors to large sundeck overlooking ocean, and as an added bonus it is furnished and ready to move into. Priced very reasonably at $79,000. To view or obtain further particulars call J. Webber or B. Lawless at 382-7276. T & C. Realty Ltd.

SALT SPRING ISLAND

SAILORS AHOY!! — Spectacular W-F post and beam home. Low bank ocean frontage with deep water, year round moorage. 2 BRs, separate guest suite, 2½ baths. Massive stone floor-to-ceiling FP. Uniquely constructed of the finest materials throughout. Many more fine features. Priced at $112,500. For further info. phone 537-5161. DALE NEILSON, PEMBERTON, HOLMES, Box 929, Ganges, B.C. 537-5568.

DENMAN ISLAND

Your choice of two ½-acre lots with water view on East Road overlooking Lambert Channel. Piped water, hydro and black-topped road. Priced at $12,000 and $15,000. Financial Survey Ltd. M. E. Braithwaite, 384-9305, Res. 592-0638.

LAKE FRONT $15,500

A summer home or one for all year round could be built on this lovely large lot fronting on Buck Lake, North Pender Island. Great country atmosphere, and easy to reach by ferry from the island.
386-3231 BETTY HILL 477-8972
BLOCK BROS. REALTY LTD.

DENMAN ISLAND. WHY PAY rent, ideal for retireds or starters, cottage with foundation for expansion on large waterfront lot with magnificent view. Hydro, phone and piped water, paved highway. $30,000. Owner will finance. 112-748-8976 or write M. Matson, 109-2544 Beverly Street, Duncan, B.C. V9L 4P3.

TEXADA ISLAND

Over 51 acres, with 1300' lake front. Stream through property, small cabin, no utilities in yet. Acre or so cleared, good road, well timbered. Priced to sell quickly, $47,000. Call SUE WARKE OWENS or CONNIE WEYLER, Castle Properties Ltd., 386-6164.

SATURNA ISLAND

½ acre with cottage $18,500.

MAYNE ISLAND

⅘ acre building lot. $10,000.
RICK PETTINGER
386-6331 478-9886
A. E. LEPAGE WESTERN LTD.

HORNBY

Outstanding sea and valley views from this prime ½-acre building lot. Offered at only $6,900. MLS. GLENN NICHOLLS, 598-7689 or 592-2431. Lansdowne Properties Ltd.

Prime Waterfront

Approx. 1200 feet, 12½ acres treed with meadows, pond, panoramic view of Gulf Islands, deep water moorage, hydro and ferry service, $185,000. Hawkins, Thetis Island 246-9107.

SALT SPRING — THREE 2-ACRE lots between Fulford and Ganges. Treed, secluded, capped wells, perced and hydro. $22,000 each. 656-5909.

FOR SALE BY OWNER, 2½ acres on Ruxton Island. $8000 or best offer, 647-5449.

1 ACRE, SERVICED, SUNNYN. Pender Island. $7900 terms. 980-8165.

294 MAINLAND AND OUT OF PROVINCE PROPERTIES

ARIZONA CALLS

Are you thinking of retiring to Arizona? Call now for one of our brochures on Green Valley, a retirement community located 25 miles south of Tucson and 45 miles north of Mexico.

For further information call T. J. FAULKNER at 388-4455 anytime
CENTURY 21 J.D. BOSDET LTD.

EDMONTON

8 acres, 20 minutes to South side, lots of trees, good building sites, gas power and phone available, near large lake, $15,000 Victoria Press Box 129.

½ MILE WATERFRONT

70 acres near Port Simpson ideal group purchase or fishing lodge. Asking $55,000. B. Young, No. 301-660 Fort St. 386-9650.

TRADE

Through

CLASSIFIED

DIAL 386-2121

Deaths and funerals

305 DEATHS and FUNERALS

BROUGHTON—At Thunder Bay, Ontario on May 11, 1977, Mr. Walter Charles Broughton in his 91st year, born in Wolverhampton, England, coming to Canada in 1903, and settling in Dorion, Ont., where he farmed for many years. He moved to B.C. in 1961 and was resident at 3671 Tillicum Rd. until 1974 when he returned to Thunder Bay. Predeceased by his wife Gladys in August 1969 and a brother Percy in 1961, he leaves, sons, Ralph of Surrey, B.C., Wray of Thunder Bay and Lorne of Victoria; daughters, Loreen Skuta and Marion Ward of Victoria; a sister Alice Nowack of Chicago, Ill.; 15 grandchildren; 23 great-grandchildren; nieces and nephews.

Funeral service in McCall Bros. FLORAL CHAPEL, Johnson and Vancouver Sts. on Monday, May 16 at 1:15 p.m. with the Rev. H. T Allen officiating. Interment at Hatley Memorial Gardens.

JOHNSON — In Surrey, B.C. on May 12th, 1977, Mrs. Elizabeth Johnson (Nicholet), aged 59 years. Born in Saanichton, B.C. and a resident of Delta, B.C. for the past 4 years, late residence 10701 Burbank Drive. Predeceased by her mother, father and brother. She leaves her husband, Raymond, at home; 2 sons; 7 daughters; 20 grandchildren; 2 great grandchildren and 1 sister.

Prayers will be offered in Sands Mortuary Limited "Memorial Chapel of Chimes" on Monday, May 16th, 1977 at 7:30 p.m. Mass will be celebrated in St. Andrew's Cathedral, Blanshard and View Sts., Victoria, B.C. on Tuesday, May 17th, 1977 at 1:00 p.m. Rev. Father Maurice Costelloe celebrant. Interment at Colwood Burial Park.

SANDS — VICTORIA

MALAMOS — Mr. John Malamos of 101 Stephenson Street, Ladysmith, former resident of Vancouver, passed away May 12, 1977 at the age of 83 years. He operated oyster farms at Ladysmith for many years. He is survived by his wife Valsamo, two daughters Mrs. C. (Elene) Saines of Vancouver and Mrs. W. (Marian) Ross of Mill Bay, B.C., 6 grandchildren.

Funeral service will be held in St. George's Greek Orthodox Church at 4500 Arbutus Street, Vancouver, B.C. on Monday, May 16, 1977 at 1 p.m. Prayers will be said in Sands Westwood "Chapel of Flowers" in Nanaimo. Sunday evening May 15, at 7:30 p.m. Interment will take place in the Forest Lawns Burial Park, Burnaby, B.C. Flowers acceptable but if friends so desire memorial donations may be made to St. George's Greek Orthodox Church. Sands Western "Chapel of Flowers" is in charge of arrangements.
Sands Westwood, Nanaimo

308-A CARDS OF THANKS

We wish to express our deep appreciation to our many friends, relatives, and neighbors for their kindness and expressions of sympathy at the loss of a beloved husband, father, grandfather and brother, Mr. Herbert A. Bradley. Special thanks to Drs. Archie Gray and Krayenhoff for their attention. Padre Douglas Kendell and McCall Brothers. — Frances Bradley and family.

309 IN MEMORIAM

DAVIES — Ernest, who passed away May 13, 1962.
What would I give to clasp his hand
His happy face to see,
To hear his voice and see his smile,
That meant so much to me.
—Your loving wife Trixie and Family.

McHARDIE—In loving memory of our dear mother and grandmother, Elsie, who passed away May 15, 1976 in Victoria, B.C. and was laid to rest with her husband, William in the Vet. Cemetary, Edmonton, Alberta.
Sadly missed — Donald and Diana, grandchildren, Sheila, Donna, Grant, Tricia, Donald G., Laurel-lynne, and Dustin.

SHEPHERD — James Gordon (Jim), beloved son of Mrs. Phyllis Vye, who passed away June 3, 1971.
Deeply and sadly missed.
—"God Bless You, Dear," Mom.

SMITH — Violet Elizabeth, who passed away May 14, 1971. Will always be remembered as loving wife and mother by her loving husband, David and daughters Mildred and Evelyn, sons-in-law John and Howard and grandsons David and Colin.

THEY SHALL GROW NOT OLD AS WE WHO ARE LEFT GROW OLD, AGE SHALL NOT WEARY THEM, NOR THE YEAR'S CONDEMN, AT THE GOING DOWN OF THE SUN, AND IN THE MORNING, WE WILL REMEMBER THEM.
WITH GRATITUDE, SANDS

310 FUNERAL DIRECTORS

Sands

SEVEN CHAPELS SERVING VANCOUVER ISLAND
Sensible Prices
Dedicated Service
For Information In
Victoria Phone
388-5155

MEMBER BY INVITATION
NSM NATIONAL SELECTED MORTICIANS SINCE 1882

VICTORIA, 388-5155
SIDNEY, 656-2932
COLWOOD, 478-3821
NANAIMO, 753-2032
DUNCAN, 746-5212
LADYSMITH, 245-2331

Removal And Service Arrangement
Covering Vancouver Island
A Division of Sands

IFC INTERNATIONAL FLIGHT CARE
Specializing in forwarding to or from anywhere
WORLD WIDE FUNERAL INFORMATION SERVICE
call collect (604) 388-5155 or cable
"Mortuary Victoria"
A Division of Sands

Hayward's (B.C. Funeral Co.)
Thomson & Irving
Funeral Chapels
1625 Quadra St.
386-3505

CUNNINGHAM FUNERAL CHAPEL
1155 FORT STREET
Phone 384-5512 or 384-8626
Offering dignified moderate service for all. Geo. S. Cunningham, owner, manager.

FIRST MEMORIAL SERVICES
Serving the Public and Exclusive Undertakers for the Memorial Society of B.C. 658-5244.

310 FUNERAL DIRECTORS

McCall's

FRIDAY
MACRO, Mr. Sydney Stuart
11:00 a.m.—ST. LUKE'S CHURCH
TAUTZ, Mr. George Peter
11:00 a.m.—FLORAL CHAPEL
SMITH, Mrs. Mildred Louise
2:15 p.m.—FAMILY CHAPEL
TO BE ANNOUNCED
BROUGHTON, Mr. Walter Charles
CHEESEMAN, Mrs. Frances

McCALL BROS.
Floral Funeral Chapels
385-4465

311 MONUMENTALS

MORTIMER'S MONUMENTAL WORKS
New MODERN Location
709 KINGS RD. at Douglas
100 years of service to Vancouver Island and the Islands
383-6421

STEWART MONUMENTAL Works Ltd.
ESTABLISHED 1896
Memorial of Distinction
Marble fireplace and tabletops
1403 May St. 284-3452

312 FLORISTS

PRESERVING A FLOWER FOR sentimental reasons, wedding bouquets, corsages, etc? Mrs. I. Nielsen, 595-0713.

313 MISCELLANEOUS

IN MEMORIAM DONATIONS
To Be Used Exclusively for
CANCER RESEARCH
Should Be Directed To
CANADIAN CANCER SOCIETY
857 Caledonia Ave., Victoria

HOW TO WRITE A GOOD CLASSIFIED ACTION AD

1—IT'S BEST to start your ad with the name of the article or service you have to offer. If you have an apartment. room etc., for rent, or property for sale: start your ad with the location.

2—BE CLEAR. Readers respond more quickly and favorably when given complete, definite information. Always include the price in your adveertisement.

3—MAKE IT EASY for the reader-prospect to reach you. Always give your telephone number or your name and address. If you do not have regular hours, state a preferred time for the prospect to get in touch with you.

4—PLAY SAFE. You get the greatest reader attention by using consecutive insertions. A six-day order is best and costs less, and you can, of course, stop your ad as soon as you get the results you want. You pay only for the days your ad appeared. Lower yearly rates are available to those who wish to keep their services or products before the public.

5—PLACE YOURSELF in the reader's position and ask yourself what you want to know about your offer. The answer you give will make a good Want Ad.

6—GIVE YOUR PROSPECT every inducement you can with good copy. Classified action ad readers have the money and are already interested in buying the merchandise or service you have to offer; the details and information you give are the most important.

7—TO PLACE YOUR AD, call 386-2121, your direct line number to fast Want Ad action. A courteous, efficient advisor will be glad to help you word and place your order. And remember, Classified Action Ads afford you the most complete coverage. Telephones are open 8:00 a.m. to 6:00 p.m. for you daily, Monday through Saturday calls. Don't allow the reader to speculate.

NOTICE TO CREDITORS
In THE MATTER OF THE ESTATE OF LILY FAIRCHILD, formerly of 50 Douglas Street, Victoria, British Columbia, deceased.

NOTICE IS HEREBY GIVEN that creditors and others having claims against the estate of the above named deceased are hereby required to send them to Messrs. Pearlman & Lindholm, Barristers & Solicitors, 736 Broughton Street, Victoria, British Columbia, Attention: G. A. Neely, on or before the 20th day of June A.D. 1977, after which date the Executor will distribute the said estate among the parties entitled thereto, having regard only to the claims of which he has notice.
Lester Bakrud
Executor
by his Solicitors
Messrs. Pearlman & Lindholm
Victoria, B C.

NOTICE TO CREDITORS
In The Matter of the Estate of WILLIAM MILWARDE-YATES, formerly of 7317 McMillan Road, Sooke, British Columbia, deceased.

NOTICE IS HEREBY GIVEN that creditors and others having claims against the Estate of the above named deceased are hereby required to send them to the NATIONAL TRUST COMPANY, LIMITED, 1280 Douglas Street, Victoria, British Columbia, Executor, on or before the 20th day of June, A.D., 1977, after which date the Executor will distribute the said estate among the parties entitled thereto, having regard only to the claims of which they have notice.
NATIONAL TRUST COMPANY, LIMITED
Executor
By its Solicitors
Messrs. Pearlman
& Lindholm
Victoria, B.C.

SHERIFF'S SALE OF LAND
LOT 10 SECTION 10
MAYNE ISLAND, B.C.

In the matter of the Execution Act, R.S.B.C. 1960 Chapter 135, and in the matter of the Land Registry Act, R.S.B.C. 1960 Chapter 208 and amending Acts, and in the matter of the Judgment recovered in the Supreme Court of British Columbia by Canadian Imperial Bank of Commerce as Plaintiff (Judgment Creditor), against Lila Y. Chen as Defendant (Judgment Debtor).

Take notice that under and by virtue of an Order issued out of the Supreme Court of British Columbia, Vancouver Registry, made by the Honourable Mr. Justice Meredith, dated on the 23rd day of February, 1977, in the above action, there will be offered for sale by public auction at the Victoria Law Courts, Room 1, 850 Burdett Avenue, on the 18th day of May, 1977, at the hour of 3:00 o'clock in the afternoon, the following property, namely all right, title and interests of the Judgment Debtor, Lila Y. Chen, in those lands and premises known and described as:

Gulf Island Assessment District
and Campbell-Bennett Bay
Improvement District
Lot Ten (10)
Section Ten (10)
Mayne Island
Cowichan District
Plan 15027

MAIN CONDITIONS OF SALE:
1. All right, title and interest in the property will be offered for sale.
2. The highest bidder shall be declared the purchaser and shall pay to the Sheriff forthwith a deposit of 10% of the sale price and the remainder of such sale price forthwith upon confirmation and approval of the sale.
3. Taxes and adjustments to be made as of the date of sale.
4. Additional conditions will be read at the sale.
5. The purchaser or highest bidder will be required to sign an agreement of sale at the time of the sale.

REGISTERED OWNER:
Lila Y. Chen
REGISTERED CHARGES:
Judgment dated the twenty-ninth day of December, 1976, in favour of Canadian Imperial Bank of Commerce 14,006.66
Judgment dated the twenty-ninth day of December, 1976, in favour of Canadian Imperial Bank of Commerce 37,030.51.
For furhter particulars, apply to the office of the undersigned.
W. A. Lee — Sheriff
Vancouver Island
Region One
Victoria Law Courts
Victoria, B.C.
Dated in Victoria, Province of British Columbia, this 26th day of April, 1977.

SHERIFF'S SALE

Under and by virtue of a Writ of Seizure and Sale issued out of the County Court of New Westminster, and to me directed against the goods and chattels of Britanny Homes Ltd., I have seized and will offer for sale by public auction at 3321 Tennyson Avenue, Victoria, B.C. on Friday the 20th day of May, 1977, at the hour of 10:00 o'clock in the forenoon, all the right, title and interest of:
One (1) Double Wide Mobile Home Trailer, Serial No. 76CLBC2048X.
Terms of Sale: on a where is and as is basis, cash plus 7% Sales Tax.
For further particulars apply to the office of the undersigned.
W. A. Lee,
Sheriff,
Vancouver Island
Region No. 1.
Sheriff's Office,
Victoria Law Courts,
Victoria, B.C.
May 11, 1977.

AUCTION SALE

SUNDAY, MAY 15
12 p.m.
at the Country Aire Auction Plaza, 4 miles West of Parksville on Alberni Hwy.
ALSO
FLEA MARKET
10 a.m. Same Place
ALSO
COUNTRY AIRE ANTIQUES
Open Same Place Daily
PHONE
248-6414 724-4742

NOTICE

The Intestate Heirs of Georgiana Eliza Maude Coyle Jarvis (widow of the late Morrison Marshall Ewan Jarvis), late of Montreal, Quebec, who died on June 19, 1973, are requested to contact the undersigned within a delay of 30 days.

G. GORDON KOHL, Q.C.
P.O. Box 55, Georgeville,
Quebec
J0B 1T0

B.C. FOREST SERVICE
NOTICE
OF SCALING EXAMINATION

Examination for a Scaling License, under provision of Section 69 of the Forest Act, will be held by the B.C. Forest Service at Vancouver, B.C., on June 2 and 3, 1977.

Examination fee is $25.00. Information and Application forms may be obtained from the Office of the Superintendent of Scaling, B.C. Forest Service, 355 Burrard Street, Vancouver, B.C. V6C 2H1 (Telephone 668-2513).

The Happyface Place®
We're in business to make you smile

WORK OR PLAY
1976 DODGE ¾-TON PICKUP

V8, automatic transmission, power steering, power brakes, radio, dual tanks — Equipped hi-top canopy with stove, ice box and sink. Sleeps 3 or 4 people. Ideal recreational or work vehicle, extremely fine condition, lot of factory warranty, under twenty-one hundred miles — think — twenty-one hundred, not thousand.

$6895

McCALLUM MOTORS
Corner Yates and Cook 382-6122
(D.L. D00850A)

COMPARE THE PRICE
COMPARE THE QUALITY
ALWAYS CHEWS
ZENITH

20" COLOUR at 493 BURNSIDE EAST JUST BEHIND METRO TOYOTA

WAREHOUSE TO YOU PRICES!
TRADES are WELCOME

10% to 36% DISCOUNT
ON OVER 100 MODELS OF TVs, STEREOS and RADIOS FROM OUR SHOWROOM

CHEWS TV WAREHOUSE

493 BURNSIDE RD. E.
Next to The "Pop Shoppe"
By FINLAYSON
382-1234
WAYNE CHEW
Gov't. Certified Tech
(24 hours)

SUSAN CHEW

HOURS TUES. THROUGH SAT. 10-6 P.M.
THURS. AND FRI. 10-9 P.M.
5-13

Cablevision wins

NEW WESTMINSTER (CP) — Dan Wilson and Ray Mattison each scored three goals to pace Burnaby Cablevision to an 18-15 victory over New Westminster Junior Salmonbellies in Western Canada Junior Lacrosse league play Friday before 368 fans.

Dan Perrault, Eric Cowieson, John Krgovich and Terry Bingley each scored twice for Burnaby while Matt Aitken, John Swan, Derek Dickson and Ken Sim scored once each.

Bruce Turris led New Westminster with four goals, Ivan Tuura scored three times while Jack Fulton, Gary Lindsay, Mario Govorchin and Mark Tuura each had three goals.

Ron Bannister stopped 48 shots for Burnaby while Jim Poelzer made 43 saves in the Salmonbellies' net.

	P	W	L	T	F	A	Pts.
Burnaby	3	3	0	0	64	40	6
New West.	4	3	1	0	61	48	6
VICTORIA	4	2	2	0	59	68	4
Richmond	2	0	2	0	21	32	0
Coquitlam	3	0	3	0	28	45	0

Next game: Tonight — Coquitlam at Richmond.

Whalers, Hunters tie

Juan de Fuca Whalers rallied in the third period to tie Saanich E. J. Hunters 7-7, in a Vancouver Island Junior "B" Lacrosse League game Thursday.

Wayne Reeve scored two goals for Saanich which led, 5-3, after two periods at George Pearkes Arena while Tom Lothian scored two goals and Steve Saunders had a goal and three assists for the Whalers.

Mike Proctor injured his knee in the third period and was taken to hospital for x-rays.

In a game at Nanaimo, Dwayne Ferguson scored five goals and Victoria Stingers downed Nanaimo Timbermen, 12-7. Mark Schoor added three goals for Victoria and Jim Ferguson scored three times for Nanaimo.

Volleyball underway

OTTAWA — Victoria "Y" got off to a shaky start in round-robin preliminaries of the Canadian junior women's volleyball championships Friday. Powerful Manitoba and Ottawa defeated the Victoria squad which managed a victory over winless Moncton on pool "A" of the 12-team tournament.

Manitoba and Quebec are 3-0 in pool "A" while Toronto, Victoria and Ottawa are 1-2 and Moncton is 0-3. In pool "B", the University of British Columbia and Nova Scotia are 3-0 while Montreal, Alberta and Ottawa CG's are 1-2 while Barrie, Ont. is 0-3.

In the men's tournament, Blackwater Beavers of Victoria are tied for second with Quebec with a 2-1 record while Ottawa leads pool "A" with three wins and no defeats. New Brunswick and London are 1-2 and Saskatoon is 0-3.

Montreal and Toronto are 3-0 in pool "B" while Manitoba, Nova Scotia and Alberta are 1-2 and Nova Scotia "B" is 0-3.

The top two teams in each pool advance to the semi-finals.

UK soccer

LONDON (Reuter) — Friday's United Kingdom soccer score:
ENGLISH LEAGUE
Division IV
Southend 0, Torquay 3.

Martin, Paul clash

NEW YORK (AP) — Gabe Paul, president of New York Yankees, lashed out at manager Billy Martin on Friday over remarks concerning the club's refusal to recall veteran catcher Elrod Hendricks from Syracuse of the International League.

At the same time, the Yankees filled a vacancy on their American League baseball club roster by recalling outfielder Dell Alston from Syracuse.

Martin, angered over playing several games one man below the 25-player limit, had criticized Yankees management for delaying his requested recall of Hendricks after the club lost a game Wednesday night at Seattle. The Yankees also lost to the expansion Mariners Thursday night.

INVITATION FOR TENDERS
DANIEL H. CHEETHAM, C.G.A.
AGENT FOR THE CANADIAN IMPERIAL BANK OF COMMERCE
PERSUANT TO PROPERTY COVERED BY SECURITY GIVEN UNDER SECTION 88 OF THE BANK ACT OF CANADA

The property consists of various sailboat plugs and moulds, as well as raw materials and manufacturing supplies utilized in the construction of fibreglass boats.

Interested parties are requested to contact the Agent to obtain a listing of the property and further details with regard to the Tender before May 17, 1977.

DANIEL H. CHEETHAM, C.G.A
c/o BARCLAY, TARR,
WALTERS & CO.,
No. 109-225 CANADA AVENUE,
DUNCAN, B.C.
V9L 1T6, 748-3793

BAILIFFS SALE

Victoria Bailiffs Ltd. is offering FOR SALE — on an AS IS WHERE IS BASIS

One 1967 Chevrolet Camaro
Ser.: 124 377 N13 6282

One 1975 Cadillac 4-dr. Fleetwood
Ser 6B 69S 5Q 170 980

One 1952 Jaguar Mark V
Ser.: 628 468

One 1973 Ford 250 4x4
Ser.: F26Y RQ 44210

These vehicles can be viewed at Gordon's Towing 1618 Store St., Victoria, B.C. between 9 A.M. and 6 P.M. Monday to Friday only.

Offers should be sent to Victoria Bailiffs Ltd., P.O. Box 5035 Postal Station B.

Closing date for Offers to be considered from this advertisement is May 19, 1977

ALL OR ANY OFFERS NOT NECESSARILY ACCEPTED.

NOTICE TO CONTRACTORS
MOUNT ST. MARY HOSPITAL
Victoria, British Columbia

SEALED BIDS will be received by the undersigned for the painting of the interior of the existing hospital at 999 Burdett Street, Victoria, British Columbia.

Project Specifications and Bid Forms and detailed instructions to bidders are available at the office of Wagg & Hambleton, Architects, 56 Bastion Square, Victoria, British Columbia, V8W 1J2.

Drawings of the existing building, schedules, colour selections, etc. may be viewed at the Architect's office, the hospital, and the Amalgamated Construction Association.

Bids must be irrevocable for fifteen (15) days. No Bid Bond is required, but the Owner reserves the right to require the Contractor to furnish a Performance Bond, and a Labour and Materials Payment Bond if so required.

Bidding documents may also be viewed at the following location:
Amalgamated Construction Association,
1075 Alston Street,
Victoria, British Columbia.

Bids must be made out on the form supplied, addressed and delivered to the undersigned not later than 4:00 p.m., May 31, 1977, where they will be opened in public.

The lowest or any tender not necessarily accepted.

Wagg & Hambleton,
Architects,
56 Bastion Square,
Victoria, British Columbia
V8W 1J2
Telephone 386-7774

CANADIAN COAST GUARD
TRANSPORT CANADA
1405 DOUGLAS STREET
SIXTH FLOOR
VICTORIA, B.C.
V8W 2G3
TENDERS

Sealed tenders addressed to the undersigned and marked 'Tender for Construction of Fog Alarm Building — Active Pass,' will be received by the undersigned at the Sixth Floor, 1405 Douglas Street, Victoria, B.C., V8W 2G3, up to 0900 hours, Monday, May 30, 1977, for the demolition of an existing engine room building, the removal of the debris from site and the construction of a concrete block building at Active Pass Light Station, Mayne Island, B.C.

One set of plans, specifications and other tender documents may be obtained on application from the undersigned upon receipt of a certified cheque for $25.00 payable to the Receiver General of Canada.

Plans are on display at the Victoria Construction Association, 1075 Alston Street, Victoria, B.C., Amalgamated Construction Association, 2675 Oak Street, Vancouver, B.C.

CONTRACT VI-85

R. WRIGHT
G. KENNELL

CAPITAL REGIONAL DISTRICT
PROJECT S.A.M. (1977)
CALL FOR TENDERS

Sealed Tenders, clearly marked on an envelope "Project S.A.M. (1977)" will be received at the office of the Executive Director, Capital Regional District, 524 Yates Street, Victoria, British Columbia, up to 3:00 p.m., Thursday, 26th May 1977. The work comprises the collection, haulage and preparation of derelict vehicles from residential properties in North Saanich, Central Saanich, Saanich, Oak Bay, Esquimalt, City of Victoria, Town of Sidney, View Royal, Langford, Colwood, Metchosin and Sooke. A suitable marshalling yard will be provided by the Capital Regional District at the Hartland Road Sanitary Landfill site. The derelict vehicles are to be prepared by the Contractor for crushing by the Provincial crusher. Preparation includes the removal of all wheels, tires, loose seats and gas tanks at the marshalling yard. The Capital Regional District will advise location of all vehicles to be hauled. Copy of the Contract Documents may be viewed at the Capital Regional District's Engineering offices at 524 Yates Street, Victoria, British Columbia after 16th May, 1977.

Two copies of the Contract Documents may be obtained on payment of ten dollars (!10.000), which sum is NOT REFUNDABLE. Certified cheque for Contract Documents must be made payable to "Capital Regional District".

The lowest or any Tender will not necessarily be accepted.

N. Howard, P. Eng.
Chief Engineer

Special Offer

FOR PRIVATE PARTY CLASSIFIED ADVERTISERS

Use this handy coupon to place your Classified Advertisement and save money.

Name .....
Address .....
.....
Phone No. .....
Signature .....

FILL OUT AND MAIL TO
SPECIAL OFFER
Victoria Press Ltd.,
P.O. Box 300,
Victoria, B.C.
V8W 2N4.

OR,
DELIVER IN PERSON TO
2621 Douglas St.,
Victoria, B.C.

No. of Insertions ..... Amount Enclosed $.....

Your ad will run as soon as possible upon receipt of this coupon and payment, or please specify consecutive dates:

.....
.....

Classification Number ..... 10 WORDS MINIMUM

10 Words for 1 insertion in The Daily Colonist and Victoria Times: $1.00
10¢ for each additional word.

10 Words for 3 insertions in The Daily Colonist and Victoria Times: $2.50
25¢ for each additional word.

10 Words for 6 insertions in The Daily Colonist and Victoria Times: $4.00
40¢ for each additional word.

Victoria Press Box Charge $2.75 per month.
☐ Replies to be mailed. ☐ Replies to be held for pickup.

All ads must be written in regular classified style, and run on consecutive days.

All real estate, mobile home, rental and business advertising is considered to be commercial advertising and will not qualify for this special offer.

SEND CHEQUE or MONEY ORDER
— NO REFUNDS —
This coupon valid until June 1st, 1977

THE DAILY COLONIST AND VICTORIA TIMES

the Bay

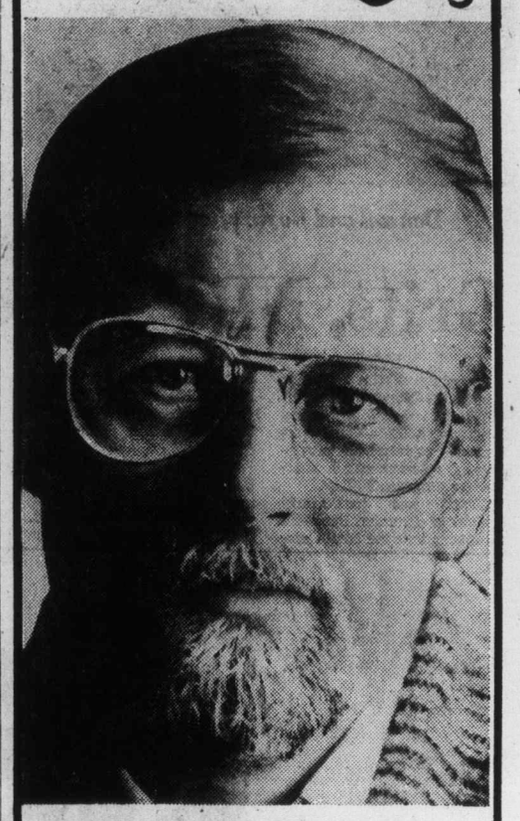

ROGER WHITTAKER FINE ALBUMS FROM THE BAY

	L.P.	Tape
Roger Whittaker Live (2 LP set)	7.99	7.99
Ride a Country Road	5.99	5.99
Greatest Hits	4.99	5.99
The Best of	5.99	6.99
Travelling	4.99	5.99
New World	4.99	—
Reflections	4.99	5.99
Roger Whittaker	4.99	5.99
Special Kind of Man	4.99	5.99
I Don't Believe In If Anymore	4.99	—

Records, Main Floor

Hudson's Bay Company

the Bay

From The Bay's Jubilee Shop . . .
Fine Books Honouring Our Queen Elizabeth II During This Silver Jubilee Year

MAJESTY by Roger Lacey, a triumphant biography of Elizabeth II and the House of Windsor. Contemporary history that will rank with the great biographies of our time. **14.95**

ELIZABETH OUR QUEEN by Reginald Davis, internationally known photographer accompanied the Royal Family for 18 years, and the result is a sensitive colourful portrait. **9.95**

THE LOVE OF BRITAIN by Wilfred Rolfe with an introduction by the Marquess of Bath and featuring over 120 glorious colour photos and informative text. **6.95**

5-13 *Jubilee Shop, Main Floor*

Hudson's Bay Company

PRIZE WINNING DAHLIAS
By HARRY VANDYK Victoria's Dahlia Expert
OVER 30 VARIETIES at ..... 98¢ ea.

GERANIUMS $1.49
IVY GERANIUMS ..... $1.49 } 10/$12.50

Martha Washington
PELARGONIUMS from $1.99

Sprinter Seedling
GERANIUMS ea. ..... 89¢ or 10/$7.50

FINE SELECTION
BEDDING PLANTS
79¢ A BASKET
or 8 BASKETS $5.00

SPECIAL
HANGING BASKETS
Fuchsias for Shade
Geraniums for Sun
$9.95 ea.

OPEN
9 a.m.-8 p.m.
Mon.-Sat.
Sun. 9-5

Elk Lake Garden Centre
5450 PAT BAY HIGHWAY — Just Beside Elk Lake

LISTEN TO GOOD ADVICE FROM HARRY HURN
SAT. and SUN. 8:41-11:26 a.m., 1:45-3:36 p.m. ON C-FAX

Yes, I was asked to quit—admiral

—CP

Danson and Boyle after meeting

OTTAWA (CP) — Vice-Admiral Douglas Boyle said Friday that he was asked to resign as commander of the navy by military brass but there could have been a misunderstanding.

Earlier in the day, Defence Minister Barney Danson denied Progressive Conservative allegations in the Commons that the controversial admiral was fired and said that Boyle was offered a new job.

After an hour-long meeting with Danson, Boyle told reporters he will rethink the job offer and that Danson had promised to investigate the alleged misunderstanding.

Boyle would not say why or by whom he had been asked to step down as the naval chief a year before he was due to retire.

He said he was ceratin his controversial nature — he has criticized government defence policies in public — figured in the resignation request but he "didn't think the minister was aware of what was going on."

Boyle said he had written directly to Danson about the resignation demand and received a lengthy reply asking him to accept an Ottawa posting to do a study on military resources.

He said he tol the minister he "didn't think it was right to take the job."

But because he didn't want the Ottawa job, "the only honorable thing to do was retire." There was a suggestion he could have done the new job in Halifax but he said that would not have been fair to Vice-Admiral Andrew Collien, named as his successor.

Boyle, with a fidgety Danson looking on , told reporters his frustrations with government spending or plans for the military did not figure in his retirement.

He said he didn't like to be in this position because "I am not bitter."

"I'm sorry it has come to an end but the Maritime Command posting was the greatest experience possible."

He denied speculation he wanted to retire after being passed over by the government in the selection of a new chief of defence staff. "I don't have the political adaptability — I'm a doer, a leader."

But others suggested that Vice-Admiral R. H. Falls, the new chief of defence staff, wanted to get rid of Boyle. "Falls doesn't like bumps in the organization and Boyle's outspokeness sure can be that."

Grits, NDP attack pharmacare

Opposition MLA Gordon Gibson (L—North Vancouver-Capilano) and Rosemary Brown (NDP—Vancouver-Burrard) attacked the provincial government's pharmacare program Friday.

Gibson was particularly critical of Premier Bennett's statement that the New Democrats had spread fear among the elderly by claiming that senior citizens were about to be charged for prescription drugs.

"I challenge the premier to state publicly that his government was never considerng such a move," Gibson said. "My research convinces me that was their original intention, to introduce a deductible for seniors. The government changed its program as a result of opposition pressurers and the many letters sent in by senior citizens."

In Nanaimo Thursday, Bennett admitted that the officials studying new pharmacare proposals considered several options. "But the one that finally came to cabinet just a few weeks ago is basically the one you see today," he said.

Brown said the new proposals were not new and did little or nothing for senior citizens.

Bolens® Products For Better Lawns and Gardens.

Make gardening easy with a 5 hp Gear Drive Tiller. Hardened steel Bolo tines are guaranteed for life against bending or breakage.

Victoria Lawnmower Hospital
834 Johnson St., Victoria
386-8338

Self-propelled model cuts and mulches grass in one pass. Does away with unsightly clippings while you mow. Mulches fall leaves.

Ken Praising Equipment
934 Goldstream Ave., Victoria,
478-9313

Saturday Specials

the Bay

Family shop for these and non-advertised specials, Saturday. Personal shopping only.

It's Happening at the Bay

SUMMER SUPER STORE

The Bay has a bonanza of summer items to make this your best summer yet. Camping gear, golf and tennis needs, fun items for the backyard plus a stellar selection of holiday fashions. Watch for your copy of the 12-page flyer being delivered to your home Monday.

Silver Threads Craft Demonstration
Thursday, May 19, Friday, May 20, and Saturday, May 21, be sure to see the display of crafts by members of the Silver Threads. On the main floor, Tincraft by Mr. George Henry, on the second floor, Mr. P. Ayers presents "The smallest working midway on earth" while Mrs. McLaren and Mrs. Peterson show beadwork and crewel and Mrs. Robbins and Mrs. Sugrue display fabric and knit toys; on the third floor see a display of doll houses by Mr. Harry Wilson.

Saturday, Bring In Your Scissors For Sharpening by Factory Experts
Pinking, sewing, barber, garden, kitchen, surgical scissors, etc., ground to a uniform edge by experts using the finest commercial sharpener available. In the Floor Care Centre, 4th floor while you shop Saturday. Regular shears, **19¢**; pinking shears, **29¢**.

HEEEERE'S JOHNNY!
Saturday, your last day to save 25% on a Johnny Carson suit. Our entire selection of 3-piece suits from the Johnny Carson collection that regularly sell for $185 are sale priced at only $138. Not all sizes of 38 to 44 in regular and tall in all colours of rust, brown, green or beige. A terrific value for graduation.

Native Indian Portraits by Artist, Marie Stoney
All next week in the Canadiana Shop, main, see the display and demonstration of pencil portraits of our native peoples by this talented artist. May 16, 17, 19, 21 from 11 a.m. to 4 p.m. May 20 from 2 p.m. to 8 p.m.

MAY IS FAMILY MONTH
Invest some time in your family.

Guys and gals . . .
Pre-Washed Denim Jeans by Aero
Saturday Special, **14.99**
Also, Ladies' Fashion Pants in polyester blends, assorted colours. Broken sizes 10-18. Reg. $16-$18.
Saturday Special, **12.99**
For gals, sizes 27-34 (no 33) in Jeunesse, second. For guys, sizes 26-36 (no 33 or 35) in "317", main floor.

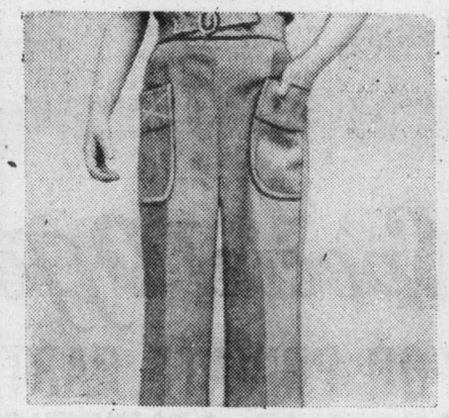

Sturdy Spring Pants For Little Girls
Half boxer waiste style with patch pocket. Washable polyester/viscose in beige, blue, green or red. Sizes 4 to 6X. Stock up at this special low price!
Saturday Special, **4.99**
Girls' Wear, Third Floor

Super Savings In Our Camera Department
8x40 Bushnell Sportview Binoculars
Regular 51.99 Saturday Special, **41.99**
Kodak X15F Camera Outfit
Regular 23.99 Saturday Special, **21.99**
Fujicolor II 126-20 PNI Film
Regular 1.69 Saturday Special, **1.49**
Cameras/Photo Needs, Main Floor

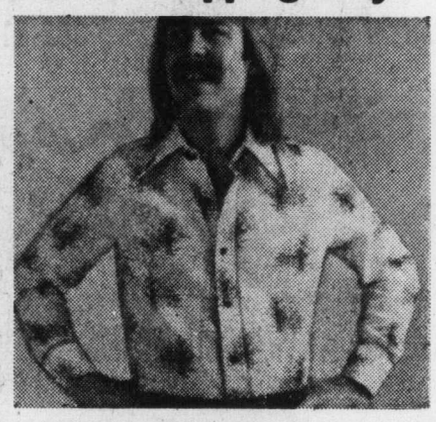

Men's First Quality Rendale Sport Shirts
Choose from a super selection of long-sleeve Rendale shirts. Assorted western stitched, prints, light and dark stripes. Stock-up Saturday at this low price. Assorted sizes and colours.
Saturday Special, **3.99**
Baymart Men's Wear, Downstairs

Ladies' 100% Polyester Knit Pull-on Pants
Choose from navy, black or brown in broken sizes 10 to 18. Reg. $13.
Saturday Special, **8.99**
Also, Ladies' Fashion Pants in polyester blends, assorted colours. Broken sizes 10-18. Reg. $16-$18.
Saturday Special, **12.00**
Upstairs Budget Fashion, Second

Girls' Cool Angel Tops
For sizes 8 to 14, tops with pretty handkerchief sleeve and gathered front. Striped co-ordinate shades.
Saturday Special, **5.99**
Girls' Sundresses
Are easy-care polyester/cotton blend styled with gathered bodice and flounce trim skirt. 7-14.
Saturday Special, **5.99**
Girls' Wear, Third Floor

Pfaff 297-1 Sewing Machine For Easy Home Sewing!
Features include free-arm stretch stitch, blind stitch and many more convenient built-in stitches. It darns, embroiders, inserts zippers, appliques and cords. Sews on buttons and makes buttonholes. 1-year guarantee.
Saturday Special, **$449**
Sewing Machines, Fourth Floor

Fishing Specials
LEAD BALL WEIGHTS for downriggers.
2½ lbs. Reg. 1.95 Special, **1.60**
1½ lbs. Reg. 1.09 Sale, **89¢**
PEETZ NO. 6 REELS. For use with wire or dacron line. Made in Victoria. Reg. 28.98.
Special, **$24**
Sporting Goods, Downstairs

Shawls For Graduation At Saturday Savings
100% acrylic shawls are hand crochet style and hand washable. 100% rayon shawls are dry cleanable. Choose white, cream or black.
Special, **5.99** and **7.99**
Fashion Accessories, Main Floor

60" Polyester Interlock Crepe Jersey On Sale
Machine washable and crease resistant . . . ideal for sewing up summer fashions. Green, turquoise, grey, black, lilac, brown, cranberry, pink, white, cream, yellow, peach and pale gold. Reg. $7 yard.
Saturday Special, yd. **4.99**
Fashion Fabrics, Second

Mikasa Dinnerware At Special Savings
"Cache Pot" and "Petit Fleur" Patterns.
4-pce. set, **9.99**
5-pce. completer set, **29.79**
New "Walnut Grove" Pattern.
20-pce. set, **49.99**
5-pce. completer set, **29.99**
(No phone orders)
Chinaware, Third Floor

Garden and Hardware
MINI ROTO TILLER. Get your vegetable and flower gardens sprouting quickly this year! With a 2 H.P. chain drive, this handy rototiller is easy to handle in any size garden. Requires assembly.
Saturday Special, **159.99**
SPREADING JUNIPERS. A good variety of plants in approximately 1-gallon containers.
Special, **1.69**
TOMATO FOOD. Precise slow release in a 6.5-oz. size.
Special, **1.49**
Garden Shop, 2nd Parkade Level
BLACK & DECKER ⅜" DRILL with variable speed and reverse. 2.4 amps, 0-1,000 R.P.M. Use as a drill or screwdriver. Model No. 7140.
Special, **23.99**
BLACK & DECKER 7¼" CIRCULAR SAW with burn-out protected motor. 9 amp., 4700 R.P.M. Model No. 7310.
Special, **35.99**
SINGLE PEDESTAL DESK ready to assemble. High density particle board with tough vinyl woodgrain finish. Ideal for the sewing room. Regular 49.95.
Special, **39.99**
24-Hour Time-All is an automatic timer for convenience and security.
Special, **10.49**
Hardware, Downstairs

Sterling Silver and Gold Plate Pierced Earrings
Choose from a good selection of imported earrings that include birthstones in stud or drop styles, large hoop styles.
Stud Style, **7.99**
Drop and Hoop Styles, **11.99** and **14.99**
Jewellery, Main Floor

Captain's Chairs by Nadeau
Country-look, brandy pine chairs are ideal for desk or table. Reg. $90.
Special, **$47**
Low Back Sofa and Chair in a traditional, loose cushion style. Gold, orange, brown floral pattern on a beige background. Regular $645.
Special, **$499**
Furniture, Fourth Floor

Hornsea Mugs On Sale
Choose from two new attractive designs . . . "Balloon" and "Locomotive".
Special, each **1.89**
Denby Stoneware in a choice of "Chatsworth" and "Shamrock" patterns.
5-pce. place setting, **20.40**
While quantities last. No phone orders.
Chinaware, Third Floor

Primitive Print Sheets Are Perma-Press
Polyester/cotton blend sheets and cases in a beautiful contemporary design batik pattern. Smart blue shade. Flat or fitted.
Twin, **6.99** Queen **11.99**
Double, **7.99** Cases, pr. **6.99**
Staples, Third Floor

Save Over $60! Baycrest No-Frost Refrigerator
13.4 net cu. ft. capacity with 110 lb. frost-free freezer. Has meat storage drawer, twin vegetable crispers, butter conditioner and inner door storage. 57" high, 30" wide. Model B1346 in white. Regular 509.95.
Saturday Special, **$449**
Major Appliances, Fourth Floor

Lloyd's Console Stereo At Over $60 Savings
Features solid state AM/FM/FM stereo chassis, built-in 8-track player and automatic BSR record changer. Furniture styled veneer cabinet with lift top. Model C312, regular 399.95.
Saturday Special, **$339**
Home Entertainment Centre, Fourth Floor

Use your Baycard, your good-for-so-many-things card Hudson's Bay Company

Island
Financial Centre
435 Trunk Road
Duncan

The Daily Colonist.

Vancouver Island's leading newspaper since 1858

Sunny, high 13
Weather Details on Page 2

No. 127 — 119th Year | VICTORIA, BRITISH COLUMBIA, SATURDAY, MAY 14, 1977 | *** | 15c Daily, 30c Sunday

OPEC 11 shelve next oil increase

NICOSIA, Cyprus (AP) — Eleven members of the Organization of Petroleum Exporting Countries have abandoned a scheduled five-per-cent increase in oil prices in a move that might save the world's oil consuming countries $2 billion, the Middle East Economic Survey said Friday.

If translated directly, each dollar increase in the crude oil price boosts gasoline prices by about 2½ cents a gallon.

The Economic Survey, a reliable oil journal, quoted OPEC sources as saying the decision would be announced formally May 20.

The decision would be a victory for Saudi Arabia, the world's largest exporter and a major source of U.S. supplies.

Saudi Arabia and the United Arab Emirates refused to go along with a two-stage, 15-per-cent oil price increase agreed on by the other 11 OPEC members in a meeting last December in Doha, Qatar.

The 11-member majority initiated a 10-per-cent increase Jan. 1 from the then $11.51 a barrel and had scheduled a further five-per-cent raise for July 1. Saudi Arabia and the United Arab Emirates settled for a five-per-cent boost for the whole year.

Without the second-stage increase, the market price for crude from the 11 member countries will remain at $12.70 a barrel instead of rising to $13.30. They produce about 20 million barrels a day.

A spokesman for Mobil oil Corp. said "if the report in (the survey) is accurate, it is certainly good news for consumers around the world."

The 11 higher-price advocates apparently abandoned their second increase in the face of mounting Saudi oil production — an increase of about 15 per cent since the beginning of the year — to meet increased demand for its cheaper crude.

OPEC has successively raise prices since the Arab oil boycott during the 1973 Middle East war. Pre-boycott prices were about $3 a barrel.

The oil cartel holds about 81.1 per cent of the non-Communist world's oil reserves. Its 13 members are Iraq, Iran, Kuwait, United Arab Emirates, Saudi Arabia, Libya, Indonesia, Venezuela, Algeria, Qatar, Ecuador, Gabon and Nigeria.

Unpleasant route to get things done

Premier Bennett admits that while his government was taking "positive action" on a number of issues they were also extremely "unpleasant." But he claims the human resources department, for one, is running much more effective and better programs than it did under the NDP. He also has some interesting comments on press coverage at the Legislature. For this exclusive interview with Colonist reporter Jim Hume, see Page 5.

New ICBC rate cuts vowed

VANCOUVER (CP) — Education Minister Pat McGeer said Friday that he wants to step down as president of the Insurance Corporation of British Columbia and at the same time promised lower insurance rates for next year.

McGeer was in attendance here when the corporation brought down its annual financial report.

The report showed ICBC has a $4 million surplus for the year ended Feb. 28. That compares with a deficit of $178 million last year.

McGeer said the crown insurance company was in such good financial condition that motorists could expect rate reductions next year, including drivers under 25 years of age.

The minister said that when the legislature resumed he would introduce a bill to amend the Insurance Corporation Act to make it unnecessary for a minister of the crown to be ICBC president.

He said he wanted to make it clear that ICBC was an insurance corporation and not a political arm of the government, adding that ICBC should be operated in future on sound business and insurance principles.

McGeer would not say who he had in mind to succeed him as ICBC president.

McGeer
. . . wants to step down

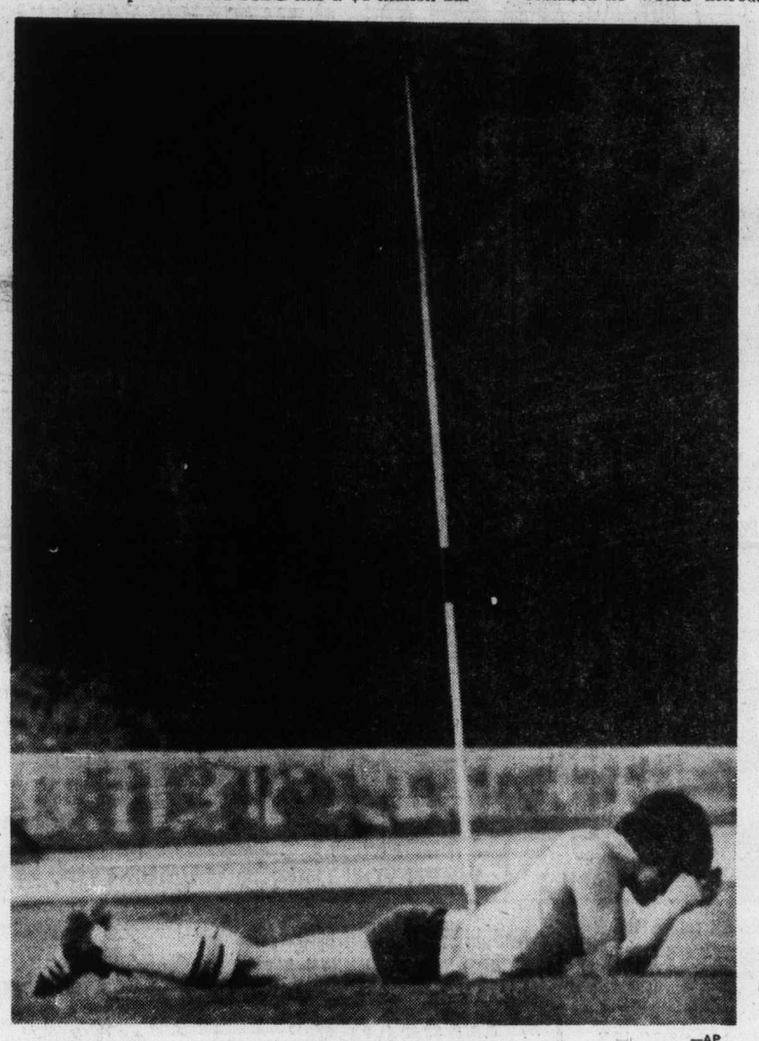

—AP

Pain of the athlete

University of Oregon javelin thrower Jim Smith was disappointed with his performance at track meet in Los Angeles and lay down in exasperation. That javelin was implanted in the ground, not in Jim, by another athlete.

Ford Canada sent to trial

Giant accused of failing to warn of steering fault

OTTAWA (CP) — The Ford Motor Co. of Canada was ordered Friday to stand trial on a charge that it failed to notify owners of 1971-73 full-sized Fords of a possible defect in the steering assembly that might affect safe operation of the vehicle.

The order was made by provincial court judge Robert Hutton at the end of a five-day preliminary hearing on the charge, laid under the federal Motor Vehicle Safety Act.

Hutton, after hearing testimony from more than 20 witnesses, said it was clear there was enough evidence to order the trial.

The judge earlier this week ordered a ban on publication of evidence presented during the hearing at the request of Ford counsel. F. Howard.

The Criminal Code permits an order banning publication of evidence in order not to prejudice chances of an accused getting a fair hearing in any trial that might result,

Hutton, in making the committal to trial, altered the terms of the charge which originally said Ford had failed to notify owners of 1965-73 vehicles of a possible defect. The section under which the company was charged did not come into effect until January, 1971.

Maximum penalty upon conviction under the section is a fine of $10,000.

The charge against Ford, the first of its kind under the Motor Vehicle Safety Act, was laid by the federal transport department after investigation of more than 60 complaints from owners of full-sized Fords of steering problems.

Officials say the problem centres on a sealed, self-lubricating joint or bushing on the idler arm, a part of the steering assembly which attaches to the frame of the car.

Over a period ot time, the bushing corrodes and can eventually seize. The continued movement of the steering assembly as the car is driven can cause the idler arm to bend the frame.

Eventually, it can pull away from the frame completely, drop onto the exhaust system and cause loss of steering control, according to the officials.

Ford said in a statement last year the problem did not constitute a safety hazard and that before any problem occurred, a tightening or stiffening of the steering would be noticed.

But transport department accident investigators say the problem represents "an unreasonable risk to the owner" and has advised owners of full-sized Fords of model year 1973 and earlier to have their steering assembly checked for corrosion.

Cabinet smog lifting

● Other B.C. Medical Association stories. Pages 12, 29.

A new brochure on the dangers of smoking is so successful that four provincial cabinet ministers have dropped the weed, and have a $300 interest each in keeping their lungs unpolluted, Health Minister Robert McClelland said Friday.

McClelland couldn't remember all the names, but said Recreation and Conservation Minister Sam Bawlf, Labor Minister Allan Williams and two other ministers are involved in a four-way wager to see who can quit smoking.

Each minister has given McClelland a cheque for $300, which will be cashed and given to the others in the wager if he starts smoking again. So far, none has backslid, McClelland told the B.C. Medical Association.

The wager was made after McClelland distributed a booklet called Cigarettes and your Health, to his cabinet colleagues.

The booklet outlines the hazards of smoking and makes suggestion for a diet and exercise which will help the smoker kick his habit.

It has been enthusiastically received by almost everyone, and the State of New York has asked per permission to reprint it, McClelland said.

He offered copes of the booklet to put in their waiting rooms.

Quebec like teenager, Trudeau tells French

● People of Quebec "not getting true story." Page 7

PARIS (CP) — Prime Minister Trudeau says Quebec is like a teenager who wants to be free but still loves to receive his father's money.

"Quebec would like to be a doctor or a scientist but it would be much more amusing to be an actor or a singer." Trudeau added in an interview with Le Monde published Friday, the day he had lunch and a 45-minute private talk with French President Valery Giscard d'Estaing.

Later, at a news conference, Trudeau said the Quebec issue was not raised in his talks with Giscard or his ministers but he is convinced the French won't interfere with Canada's internal affairs.

He said the French should not have "a goddam thing" to do with the Quebec separatist issue.

He urged Canadian reporters not to press him so persistently on the Quebec issue. He shouldn't have to bare his soul here on a strictly Canadian problem.

Asked what he would do if Quebec did become independent, Trudeau replied with what he later described as an old Austrian proverb:

"If my grandmother had wheels, she'd make a beautiful bus."

The question was hypothetical, he said, "since Quebec doesn't want to be independent; not even the Quebec government, since it talks about association. It wants independence . . . but on condition that it retains association with the rest of the country."

Trudeau returns to Ottawa today after a three-day Paris visit in which his only official function was the lunch with Giscard. Trudeau said they discussed the problems of nuclear proliferation and protection of democracy as well as trade between the two countries.

Trudeau appeared tired and frequently rubbed his eyes in the glare of television lights as he fielded Quebec questions.

Envoy uproar

Callaghan threat to resign

LONDON (UPI) — Miffed at the mounting uproar of criticism over the appointment of his son-in-law as Ambassador to the United States, Prime Minister James Callaghan has threatened to quit, parliamentary sources disclosed Friday.

Such a move would plunge the nation into general elections which could sweep the Conservative opposition back into power.

"If the House of Commons decides that this is not right, then so be it. But I must say to you now that other consequences may follow," Callaghan was quoted as saying during a heated private caucus of Labor party parliament members Thursday night.

Labor party lawmakers interpreted Callaghan's remarks as a threat to resign along with his government.

A parliamentary storm erupted Thursday after the announcement that Callaghan's son-in-law Peter Jay, 40, a journalist and television producer, had been named ambassador to Washington.

Foreign Secretary David Owen, a close personal friend of Jay and his wife, said in making the announcement Wednesday that he alone was responsible for the decision to appoint Jay.

But parliament and the British press voiced almost unanimous disbelief and charges of nepotism erupted.

Ferry hit rubber boat, says Greenpeace

Protestors dunked

KITIMAT (CP) — The Greenpeace Foundation says two of its members were pitched into Douglas Channel near here Friday after the cruise ship Princess Patricia ran into their rubber boat during a demonstration.

Mel Gregory, 40, and Rod Marining, 27, were taking part in a 20-boat flotilla organized to block passage of the cruise ship in protest of a proposed Kitimat-to-Edmonton oil pipeline.

Radiophone appeals by the two men to the liner to stop so that a delegation could board the ship to voice their protests were not answered, a Greenpeace news release said.

Greenpeace said Oliver Clifton, 18, of Hartley Bay, B.C., pulled them from the water minutes later and that Gregory and Marining were uninjured, but in a state of shock and vomiting.

The Princess Patricia carried delegates of the North Central Municipal Association convention.

The flotilla, waiting in waters off the fishing village of Hartley Bay in the mouth of Douglas Channel, 35 miles southwest of here, was accompanied by one RCMP vessel. It had been organized by both environmental groups and trade unions.

Con Mills, northern representative for the United Fishermen and Allied Workers Union, said earlier in the week that the flotailla would try to slow the cruise vessel down and demonstrate that people are against the pipeline proposed by a consortium called Kitimat Pipe Line Ltd.

The fishermen's union and Greenpeace have said construction of the oil port and pipeline would bring environmental destruction to the north coast. Indian leaders have warned that a major oil spill in waters here could destroy their way of life.

Although convention organizers had said the convention aboard the cruise ship was concerned with business other than the pipeline, the convention accepted $25,000 from the pipeline consortium on condition that the cruise route followed part of the tanker route.

Democracy's safe with us—Levesque

MONTREAL (UPI) — Premier Rene Levesque vowed Friday to do all possible to win referendum approval of Quebec's secession from Canada but if the vote goes against his government's goal "we'll respect that decision.."

Stressing that major changes were in store for Quebec, Levesque said, "Whatever is going to happen is going to happen as democratically as we've acted for the last 10 years . . .

"We will go on that way up to and including the referendum. We will do our best to win that referendum," he said. "But if we lose, it goes without saying that we'll respect that decision.

"We want a politically soveriegn homeland of our nation which is a French nation but which is also the home of all others who accept that home and live with us." Levesque told the national assembly of the Canadian Jewish Congress.

Inside

I was asked to quit – Admiral
—Page 52

	Page
Background	5
Bridge	42
Church News	32, 33
Classified	34-50
Comics	15
Crossword	38
Editorials	4
Entertainment	28, 29
Family	24-26
Finance	6-8
King Fisherman	31
Marine Calendar	10
Names in the News	22
Provincial Court	22
Sports	16-21

Inuit claim 105,000 square miles

OTTAWA (CP) — Establishment of a 105,000-square-mile Inuit territory in the Western Arctic was the cornerstone of land claims submitted to the federal cabinet Friday by the Committee for the Original People's Entitlement (COPE).

COPE spokesman for the 2,500 Inuit or Eskimo people in the Western Arctic, is seeking outright ownership of 65,000 square miles located within the proposed territory and royalties of three per cent on any oil or gas discovered within it.

In return, the Inuit would give up aboriginal title to the 305,000 miles in the Western Arctic which for their purposes begins at the tree line and extends to the Arctic Ocean.

COPE officials stressed at a news briefing that none of the 65,000 square miles they seek is under development or is regarded as potential gas or oil fields.

"We are trying to be realistic and are seeking an honest settlement," one COPE official said.

Sam Radi, president of COPE, said the Inuit want the cabinet to approve in principle the land claims before any decision is made on the Mackenzie Valley natural gas pipeline. That decision is expected to be made by the Trudeau government before September.

Originally, COPE and Inuit Tapirisat, the Eskimo brotherhood which speaks for all 15,000 Inuitt in the Northwest Territories, had planned a joint submission on the Central and Eastern Arctic to do more research.

Because most of the Arctic gas and oil exploration is taking place in the Western Arctic, COPE decided to go ahead on its own.

C.O.P.E said a two-year land use study conducted by a small army of Inuit field workers showed that the people traditionally used 165,000 square miles of the Western Arctic for trapping, fishing and other uses.

The proposed Inuit territory would split from the Northwest Territories. The territory would have a regional government which would have governing powers over such fields as education, police, economic development and game.

● Preserve Inuit cultural identity and values within a changing Northern society.

● Enable Inuvialuit (Eskimo) to be equal and meaningful participants in the changing North and in the Canadian society.

● Achieve fair compensation or benefits to the Inuvialuit in exchange for the extinguishment of Inuvialuit land rights.

● Protect and preserve the Arctic wildlife, environment, and biological productivity.

Territorial request fine if not along racial lines

OTTAWA (CP) — Northern Affairs Minister Warren Allmand said Friday he sees no great barrier to establishing a separate Inuit territory in the Western Arctic.

"We agreed to a regional government in the James Bay settlement," he told a news conference after the Committee for the Original Peoples' Entitlement (C.O.P.E.) presented its land claims.

A cornerstone of the claim was the request for a 105,000-square-mile Inuit territory—more than twice the size of the three Maritime provinces.

Within the territory, the 2,500 Inuit are seeking governing powers over such fields as education, police, economic development and game. There are less than 200 whites in the proposed territory.

Allmand said the federal government has agreed to much the same concept of regional government for native people in James Bay where the first major modern-day treaty was signed.

Allmand
. . . no problem

The minister said later in an interview that the Northwest Territories, which covers 1.5 million square miles, could easily be broken up into several territories.

The N.W.T. population of about 42,000 people is widely scattered.

"I see no great obstacle to an Inuit territory so long as it isn't based along racial lines," he said.

The minister also told reporters the other major Inuit request for three per cent of royalties for oil and gas produced in the Westtern Arctic also followed along lines of the James Bay settlement.

There would be negotiations on the amount of royalties, whether it should be three per cent or less. But the idea was acceptable.

Sam Radi, president of C.O.P.E., asked that the government agree in principle to the land claims before a decision is made on the Mackenzie Valley natural gas pipeline. That decision is expected before September.

Allmand replied that the government could meet that deadline and added, it would be desirable to do so. But first the claims must be examined to see if any disagreements might arise.

House pledged pipeline vote

OTTAWA (CP) — Parliament will have the final say on whether a northern natural gas pipeline will be built, Acting Prime Minister Allan MacEachen said Friday.

And statements by other ministers revealed a division of opinion in the Trudeau cabinet.

Energy Minister Alastair Gillespie argued strongly in Commons debate against delay in a pipeline, as recommended by Mr. Justice Thomas Berger.

Warren Allmand, minister of Indian and northern affairs, said he basically agrees with Berger's position that the interests of native people should be uppermost in a pipeline decision.

The ministers spoke during debate on a New Democratic Party proposal to shelve plans for a pipeline along the Mackenzie River Valley in the Northwest Territories to carry natural gas from the Arctic to Canada and the U.S.

The NDP proposal was defeated 159-14, a total of 111 Liberals and 48 Conservatives combining against 13 NDP and one Quebec Socred.

"It is quite inconceivable that a pipeline could be built without parliamentary approval," MacEachen told reporters after a speech in which he stressed the government's freedom to turn down a pipeline despite U.S. pressures to build it.

But Gillespie said the country must be prepared to face "the disastrous consequences of an energy shortage 10 years hence which implies greater unemployment and greater inflation."

Gillespie's reference to a lost opportunity echoed a comment in London Wednesday by Prime Minister Trudeau, who said Canada would lose a pipeline if it delays a decision until the U.S. settles on another delivery system.

While most Trudeau minister s have said they cannot respond to the Berger proposal for delay until other studies are complete Jack Horner, the new Alberta minister without portfolio, said he disagreed totally with Berger's call for delay.

MacEachen said the House will have a chance for a full debate on the pipeline issue before the government makes its decision on a pipeline to move gas to southern markets from Alaska and from the Canadian Western Arctic.

The government plans to make a decision on the $10-billion project by late summer in time to meet a Sept. 1 deadline set by the U.S. Congress for President Jimmy Carter to make his choice on shipping out Alaska gas.

But the Opposition says the U.S. legislation contains provision for a 90-day delay in the decision and Canada should ask for that time to consider the pipeline issue.

MAINTENANCE SUPERVISOR
for the
JUAN DE FUCA PARKS AND RECREATION COMMISSION
CAPITAL REGIONAL DISTRICT
VICTORIA, B.C.

Under the direction of the Recreation Manager to be responsible for all building and mechanical maintenance activities associated with the operation of the Juan de Fuca Recreation Complex and such other facilities designated by the Commission from time to time and situated within the electoral areas of Colwood, Langford, and Metchosin.

The Supervisor will be required to develop, co-ordinate and supervise a comprehensive preventive maintenance and operational program centre around an ice arena, curling rink, indoor swimming pool and a senior citizens activity centre. The supervisor will be responsible for all mechanical systems including an ice plant; water filtration equipment; heating, ventilating and air conditioning units.

The Supervisor must have a good working knowledge of refrigeration and water filtration equipment, ice making techniques and a general knowledge of the electrical, mechanical and plumbing trades.

The successful applicant should have a minimum of senior secondary school graduation combined with technical school or trades training related to this field. Preference will be given to those applicants with a demonstrated ability to perform successfully in a recreation facility setting.

Salary is negotiable, but will be commensurate with the qualifications and experience of the successful applicant.

Written applications stating qualifications and experience will be received by the Personnel Administrative Assistant, Capital Regional District, P.O. Drawer 1000, Victoria, B.C., V8W 2S6, no later than May 25th, 1977, at 4:30 p.m.

BUSINESS DIVISION
CAMOSUN COLLEGE
VICTORIA, B.C.

The Business Division of Camosun College has a faculty vacancy in the Accounting Section of the Business Administration department.

DUTIES:
The successful applicant will instruct in accounting at the elementary, intermediate and advanced levels. The latter involves C.A. students in their final exam series prior to certification. The applicant will also be expected to instruct in the field of auditing. The accounting courses include those which are career oriented (particularly Hotel-Motel) and those which are university transferable.

QUALIFICATIONS
At least a Bachelor's Degree (M.B.A. preferred) with an additional professional accounting designation (C.A., C.G.A., R.I.A.). Experience, especially in the audit field, is mandatory. Prior teaching experience desirable.

SALARY:
Dependent upon qualifications

STARTING DATE:
August 1, 1977

APPLICATIONS:
The Principal,
Camosun College,
1950 Lansdowne Road,
Victoria, B.C.

APPRAISERS

We would like to establish an independent appraisal department in the Centre. If you are an accredited appraiser and would like to work in a Real Estate atmosphere (without brokerage), I would very much like to discuss the situation with you. Inquiries also welcome from any existing Appraisal Company who would like to relocate its business in a modern building with lots of parking and a central location.
Please call in confidence:

John O. Hicks, F.R.I., R.I. (B.C.), N.P.
Real Estate Service Centre
1001 Cloverdale Avenue
Victoria, B.C.
Telephone: 386-6161
5-13

CAMOSUN COLLEGE
FALL SEMESTER '77

If you are planning to attend Camosun in the Fall Semester, you should visit the College Counselling/Admissions Centre for pre-planning in the next 4 weeks. The Centre is open:

MON.-FRI. 9:00 a.m.-4:30 p.m.
Evening Hours in effect:
MAY 16-JUNE 8 — TUES. & WED. 4:30-8 P.M.
Counselling Admissions Centre,
Camosun College,
1950 Lansdowne Road,
Victoria, B.C. V8P 5J2
592-1281, local 241
5-13

Public Service Canada — Fonction publique Canada
Open to both men and women

AUDITORS

Revenue Canada - Taxation
Vancouver, Victoria and Penticton, B.C.

Salary: $15,787. - $22,640. (Under Negotiation)
Comp. Nos.: 77-V-TAX-98 - Vancouver position
77-V-TAX-99 - Victoria position
77-V-TAX-100 - Penticton position

Revenue Canada - Taxation has immediate openings for Auditors. You will have the opportunity to become an expert in the field of taxation and gain experience by auditing a wide variety of businesses. Initiative and imagination are characteristics that can open the door to a successful career where many opportunities for advancement exist.

We would like to hear from C.A.'s, C.G.A.'s, R.I.A.'s and University graduates with an accounting major who have sound auditing experience. Knowledge of the English language is essential.

Please contact Mr. Len Worsfold in Vancouver at 666-1486, Mr. Larry Blower in Victoria at 388-3922, or Mr. John Wildman in Penticton at 492-6000 if you are interested in knowing more about the work environment of an Auditor with our Department.

How to Apply
Forward completed "Application for Employment" (Form PSC 367-4110) available at Post Offices, Canada Manpower Centres or offices of the Public Service Commission of Canada, to:
Regional Staffing Officer
Public Service Commission
P.O. Box 11120, Royal Centre
500 - 1055 West Georgia Street
Vancouver, B.C. V6E 3L4
CLOSING DATE: June 30, 1977.
Please quote the applicable reference number at all times.

BRITISH COLUMBIA INSTITUTE OF TECHNOLOGY
SECRETARY TO PURCHASING MANAGER

A self-motivated secretary with good organizational skills and an ability to work under pressure is reqiured to relieve the purchasing manager of day-to-day administrative detail and, in addition, will be responsible for the typing, receiving, handling and summarizing of legal documents such as letters of quotations, contracts and tenders.
This position has frequent contact with vendors, the general public and institute staff, as well as ensuring the efficient operation of the general office.
Good secretarial skills with a minimum of 60 w.p.m. typing and shorthand at 90-100 w.p.m. are required. Previous purchasing experience is not mandatory, but would be an asset.
Salary range: $909.00 to $993.00 (1976 rates). Generous employee benefits, plus 4 weeks' vacation entitlement.
Competition No. 77B5
Closing Date for Applications May 28, 1977
This position falls within the jurisdiction of the B.C. government employees union, local 59, and is open to both male and female applicants. Please forward resume to:
THE PERSONNEL OFFICE,
B.C. INSTITUTE OF TECHNOLOGY,
3700 WILLINGDON AVENUE,
BURNABY, B.C. V5G 3H2.

NORTH ISLAND COLLEGE
INVITES APPLICATIONS FOR THE FOLLOWING POSITIONS:

1. Director — Campbell River Centre
This position carries the responsibilities of assessing the educational needs of the community, programme facilitation and evaluation.
Salary 1977/78 · $24,000 (12-month contract)
Starting Date — August 1, 1977

2. Programme Co-ordinator
Responsible for developing an integrated programme of Basic Study Skills, High School Completion and College Preparation throughout the College area.
Salary 1977/78 $20,000 (12-month contract)
Starting Date — August 1, 1977

3. Instructors — Campbell River, Courtenay and Port Alberni
The successful candidate will be required to instruct adults at both a precollege and first-year university level, utilizing a combination of "standard class," opeh individualized learning laboratory and tutorial modes. The willingness and ability to instruct in more than one subject area or discipline will be an asset; a master's degree is preferred.
Salary 1977/78 $19,000 (12-month contract)
Starting Date — August 1, 1977

NORTH ISLAND COLLEGE is committed to a concept of distributed educational services throughout Northern Vancouver Island, the Islands and the contiguous mainland. Applicants should be able to demonstrate a personal commitment to the philosophy of a comprehensive, decentralized, community-based, open access college using a combination of standard class and individualized instructional materials and methods.

APPLICATIONS:
1. Complete resume with details of qualifications and experience
2. Copies of Official Transcripts
3. Three referees who may be contacted.

Applications must be received before 5:00 p.m., Tuesday, May 31st, 1977.

Apply to: **Principal**
North Island College
1413 Island Highway
Campbell River, B.C.
V9W 2E4

School District No. 86, Creston Kaslo
PRINCIPAL
Prince Charles Secondary School

The Board of School Trustees is seeking an experienced administrator to provide leadership for this school of 950 pupils with a present staff of 52.

Located in the town of Creston, the school serves all secondary students in the south end of the school district.

Minimum qualifications for a successful applicant will be a professional certificate, administrative experience at the secondary level, and demonstrated leadership qualities.

Salary is determined by the applicant's placement on scale plus an administrative allowance.

Further details about the school and community may be obtained by contacting the district superintendent of schools, (428-2217) or the present principal, Mr. A. Fletcher (428-2274).

Applications should include references, experience, superintendent's reports if available, and a brief statement of educational goals and philosophies.

Applications MUST be in Creston by Saturday, May 28, 1977.

Forward applications to:

L. B. Beduz, District Superintendent of Schools
Box 1640
Creston, B.C. V0B 1G0

OKANAGAN COLLEGE
invites applications for the following positions

INSTRUCTORS
Duties:
To teach and develop courses in the listed instructional areas.
Preferred Qualifications:
1. Minimum of a Master's degree in the instructional area or equivalent.
2. Post-Secondary teaching experience and/or applied experience.
Salary Range:
$14,754-$25,492 (1976/77 scale — under review) Maximum initial placement $21,362.
Starting Date: August 2, 1977

BIOLOGY
—one temporary position for the period August 2, 1977, to May 5, 1978.
—first year university transfer courses in introductory and human biology, and second year university transfer courses in genetics, evolution and ecology.

BUSINESS ADMINISTRATION
—one permanent position.
—first and second year career program courses in management, business organization and general marketing.
—must have applied experience in instructional areas.

CHEMISTRY
—one temporary position for the period August 2, 1977, to May 5, 1978.
—first year university transfer courses in introductory chemistry and one college preparatory chemistry course.

EARLY CHILDHOOD EDUCATION
—one temporary position for the period August 2, 1977, to May 5, 1978.
—first and second year career program courses in child growth and development, program and curriculum development, and history and theory of early childhood education.
—must be registered as a pre-school supervisor with the B.C. Child Care Facilities Licensing Board.
—must have applied experience as a supervisor in a centre for young children.

ELECTRONIC ENGINEERING TECHNOLOGY
—one temporary position for the period August 2, 1977, to May 26, 1978.
—first and second year career program courses in electrical circuits, advanced measurement and process control.
—must have applied experience in instructional areas.

ENGLISH
—two permanent positions.
—first and second year university transfer courses in composition and literature, and career program courses in communications and technical writing.

MATHEMATICS
— i) one temporary position for the period August 2, 1977, to May 5, 1978.
first year applied mathematics courses for career programs in Civil and Construction Technology and Electronic Engineering Technology, and a first year university transfer course in linear algebra.
training and applied experience in applied mathematics, engineering or physics is desirable.
—ii) one permanent position.
first and second year university transfer courses in calculus, finite mathematics, statistics, analysis, and modern and linear algebra, and career program courses in applied mathematics.
a background in statistics is desirable.

MATHEMATICS-PHYSICS
—one temporary position for the period August 2, 1977, to May 5, 1978.
—first year university transfer courses in calculus and introductory physics

PSYCHOLOGY
—one permanent position.
—first and second year university transfer courses in introductory, social, adjustment, experimental and child psychology.
—a background in social and clinical psychology is desirable.

SOCIOLOGY
—two permanent positions.
—first and second year university transfer courses in introductory sociology and Canadian society, and career program courses for Early Childhood Education.

BIOLOGY LABORATORY DEMONSTRATOR
Duties:
To instruct and prepare for the laboratory program for first year university transfer general biology courses, and Nursing program courses in human anatomy and physiology and pathophysiology.
Preferred Qualifications:
1 Minimum of a two-year technical diploma and/or applied experience.
2. A broad background in botany, cell biology, microbiology, human physiology and ecology.
Salary Range:
$13,102-$20,536 (1976/77 scale — under review) Madimum initial placement $18,058.
Starting Date: August 2, 1977

Applications should include a curriculum vitae and the names of three referees, and should be forwarded to
The Principal, Okanagan College
1000 KLO Road Kelowna, B.C. V1Y 4X8
Telephone: 762-5445
Closing date for receipt of applications: May 30, 1977

ANNOUNCEMENT

Mr. M. Cherneff, Manager, Wall & Redekop Realty Ltd., Duncan, is pleased to announce the appointment of Stanley Donald Shaw to the Duncan Office. Mr. Shaw recently completed the University of British Columbia sales and marketing course and is now ready, willing and able to assist you. Mr. Shaw's past 14 years of speculative experience in business, residential and recreational properties have broadened his scope and insight which is to your benefit. If you want a reliable and hard-working realtor representing you in your Real Estate transaction, give Mr. Shaw a call at the office, 746-4154, or home, 748-8312, for prompt assistance.

WALL & REDEKOP REALTY LTD.
471 Trans Canada Hwy.
Duncan, B.C.
746-4154
WALL & REDEKOP HOMEFINDERS REALTY LTD.

COLONY
ROAST BEEF
PRIME RIB
$6.75
5-13 COACH LIGHT ROOM

Data Processing
Consultant

We have an immediate opening for a Data Processing Consultant to undertake a wide variety of assignments for our clients in British Columbia.
The work, which includes practice development responsibilities, is demanding and requires sound business judgment. The individual we are looking for should have a broad knowledge of management information systems, mini-computers, systems development, and a high degree of initiative, the ability to acquire knowledge quickly, good presentation skills and the personal qualities to deal effectively with management at senior levels.
Applications are invited from Computer Specialists with a proven record of success in industry or consulting. A degree in Computer Sciences would be a decided asset.
Please reply in confidence, with full personal details, business experience and salary requirements to C. M. Davies.

Woods, Gordon & Co.
MANAGEMENT CONSULTANTS
BOX 10101, PACIFIC CENTRE,
700 WEST GEORGIA STREET,
VANCOUVER, B.C. V7Y 1C7
A member of the Canadian Association of Management Consultants

Province's doctors feel they deserve better pay deal

A new perspective on medicare, a better financial deal for physicians, and recognition of physicians as the "prime guardians of health care" in the province are essential if B.C.'s high standard of health services is to be maintained, the president of the B.C. Medical Association said Thursday.

Dr. William Jory, a North Vancouver ophthalmologist, pointed out to physicians attending the association's annual convention in Victoria that while they couldn't always expect to have their advice taken, they should not swerve from their role as guardians of health care.

Physicians must speak out on environment issues such as budworm spraying which could have a health impact, and on issues such as mandatory seatbelt legislation, fluoridation, hospital construction programs which appear to be purely political in nature and pollution, Jory said.

THAT THE GOVERNMENT tends to ignore the profession's concerns is evident from several papers which the profession has either written or been the subject of recently.

A report on hospital bed needs which the association submitted got a reply from the government that "it is not of interest at this time," Jory reported.

An extensive brief prepared by the association on cost containment in health care was apparently sidetracked in the health ministry bureaucracy and never reached the provincial cabinet.

Since health care is one of the government's largest single areas of expenditure, it is surprising that the document was not assigned more importance, Jory said.

HE WAS ALSO critical of a document on medical manpower prepared by the health ministry.

The document is already into its second draft, but practising doctors have not been involved in writing the document, which shows a simplistic attitude toward the problem of medical manpower, Jory charged.

"It is with great dismay that I see the bureaucratic mind is prepared to move doctors around like pieces in a checkers game. Perhaps I'm being rude to the game of checkers, which at least requires some thinking."

USING VICTORIA as an example, Jory said the paper fails to take into account the fact that many doctors come to the city to practise medicine prior to retiring, after spending many years in other areas of the province, and that others in the city are in salaried positions with the provincial government, leading to the impression that the city has an excessive number of doctors.

To be useful, a paper on medical manpower would have to spend time defining roles for various specialties and taking other factors into account in analysing the current state of medical manpower in the province, before it could set out to control the situation.

JORY SAID THAT doctors should stop shying away from the financial aspects of medicine. A doctor's earnings over his lifetime are not much greater than those of other wage-earners because of the time that a doctor spends in school.

"We earn every nickel and dime that we make and do it over a relatively short period of time, without pensions, fringe benefits, and with all the responsibility for our own practices."

Jory said that the fee-for-service system pays for 90 per cent of treatment costs in B.C., and the fee schedule is 40 per cent below what it should be.

"We are the primary producers of health care and yet we get the short end of the stick."

FEES HAVE NOT risen to keep up with increases in doctor's costs and the cost of living. Among other things, this is causing many general practitioners to leave hospital care to specialists, which could result in "a great chasm in our profession."

The economic pinch is forcing doctors to see more patients than they would like to, to maintain their incomes.

"There has to be a time when we will have to cut corners, when the standard of health care will suffer."

"There is a direct relationship between the restraint of government on net incomes and the quality of health care," Jory said.

"What is happening is nothing short of a tragedy — we seem to bedrifting towards a welfare state," he said.

PEOPLE ARE LOSING their independence in an area where they can well afford to fend for themselves, as long as those who need assistance are cared for, he stated.

"Do we need an open-ended medical scheme?" Jory asked. Medicare programs are reaching a point of diminishing returns where large increases in benefits produce little or no increase in the health of the population.

The trend toward an all-encompassing medical scheme would undoubtedly have an effect on medical care, and could result in an insidious double standard, where those who could afford specialized care would purchase it outside of the medicare system, Jory warned.

Pollution fight on

Special to the Colonist

CAMPBELL RIVER — An electrostatic precipitator is to be installed at the Crown Zellerbach Elk Falls lime kilns near here as part of a program to reduce air pollution from the mill, the company has announced.

The emissions take the form of a very fine white dust mixed with water vapor leaving the stacks, or chimneys, at the kilns.

The new equipment contains electrically charged plates which will collect virtually all the particles escaping from the kilns and will reduce the amount of water vapor emitted.

The installation will eliminate the dense white plumes which now rise from the stacks as well as the white "rain" which falls as the particles separate from the cloud of water vapor.

Chris Hanelt, manager of special projects at Elk Falls in charge of pollution abatement, describes the electrostatic precipitator as an excellent system.

It will be the fourth of its type in North America and will cost more than $3½ million.

"Many of the complaints we get about the mill are the result of the emissions from the lime kilns," says Hanelt. "The plumes drift across at low level to a neighboring subdivision, and it's a nuisance to residents and employees."

REDUCED TO $89,900
OPEN HOUSE SAT. 1:00-4:30, 4436 TYNDALL
This elegant Cape Cod Home in Gordon Head is set on a nicely landscaped 75'x125' lot. Offers 2,500 sq. ft. of beautiful, traditional styling which includes 4 Bdrms., 2 FPs, formal D.R., flawless hardwood floors and a 7' basement with work area. PHONE 477-2992. 5-13

OPEN HOUSE
SAT. 1:30-4:00 P.M.
3929 ASPEN PLACE
MAJOR PRICE REDUCTION

Prestigious area of new homes designed by David Gurr on small cul-de-sac off Arbutus by 10-Mile Point. Modern innovative styling combined with the rich, warm use of wood, stone, brick and color create an exciting setting. Spacious four or five bedroom home with Bavarian type living room with old brick fireplace and beams. A real down home kitchen. Over 2,600 square feet of exciting design features three bathrooms. Vive la difference! MLS at reduced price of $109,000.

DFH
PHIL WARREN
477-7291 Anytime
D. F. H. REAL ESTATE LTD.
5-13

BUYER'S EXCEPTIONAL OPPORTUNITY
WAS $90,000 NOW $74,900
COUNTRY ACREAGE
Gracious 3-bedroom Rancher of 1600 sq. ft., 2½ baths, oak and old brick, and the nicest kitchen/family room you will ever see set on 9/10 acre in a peaceful valley. Low taxes, heat, utilities. Many exciting features. Must be sold so reduced to rock bottom. Call me.
REALSPAN PROPERTIES LTD.
CLARE M. STEVENS
388-6454 or 658-5072
REALSPAN PROPERTIES
5-14

OPEN HOUSE
Saturday and Sunday 1:30-4:30

FOR THIS SPACIOUS EXECUTIVE HOME
AT 2025 LANSDOWNE
—2300 Sq. Ft. on Main
—Large Living and Dining Rooms
—3 Bedrooms & 1 in Basement
—2 and 2 Half Bathrooms
—Study with Fireplace
—Olympic and City View
—Walk-Out Basement with Fireplace
—Sauna and Heated Pool
—Front Sprinkler System
—Garage and Carport
—150x90 Lot
—Price $129,600
OR CALL 598-5092
5-13

CADBORO BAY
Waterfront fans look at this 1600 sq. ft., no-step bungalow with 3 bedrooms, 2 bathrooms, separate family room and lots of storage. Everything has been modernized for low maintenance and the 75'x125' lot is easy-care and located on a quiet cul-de-sac with a private footpath to the beach. ONLY $79,000

4 BEDROOMS
Are featured as well as 2 bathrooms, 2 fireplaces and separate family room. This quality constructed 1965 home has 2000 sq. ft. of acommodation and could easily have in-law situation. The location is high with southern views of Victoria and the price is right on at $67,500. Excellent value so close to town.

BRIAN RIPLEY 598-5643
Lansdowne Properties 592-2431
5-13

GARDNER REALTY LTD. APPOINTMENT
Mr. Harold A. Gardner is pleased to announce the appointment of **Mr. C. S. Salmond** as Sales Manager for Gardner Realty Ltd. Cliff has served this agency for 11 years as salesman, director and nominee, now taking over full management duties.

As a leading Realtor in the community for the past 11 years with consistently high ethical standards and an acknowledged personal concern for his client's best interests at all times, Mr. Salmond is greatly appreciated for his substantial contribution to the success and recognized leading position of Gardner Realty Ltd. in Greater Victoria. Under Mr. Salmond's able leadership and sales ability we are looking forward to making an even larger impact in the Real Estate industry of Victoria.

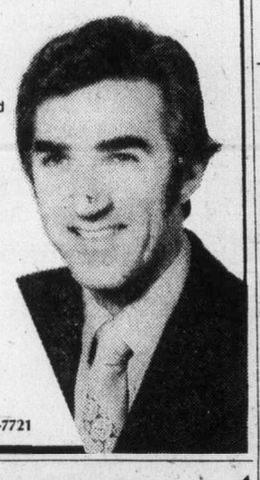

Gardner Realty Ltd.
899 Fort Street, Victoria, 385-7721
5-14

ANNOUNCEMENT

JAMES T. MILLS
Mr. P. D. P. Holmes, F.R.I., president, Pemberton, Holmes Ltd., is very pleased to welcome Mrs. James T. Mills to our residential sales department. Jim has considerable experience in sales, and is fully conversant with the victoria real estate market, and a former resident of Winnipeg, Manitoba, he was very active on the political scene, and a well known and respected merchant for many years, with his extensive background in business, he will be very happy to discuss any problem you may wish to present him and in my opinion is a very welcome addition to our expanding real estate department. For fast, efficient service, call Jim at:
Pemberton, Holmes Ltd
384-8124 or 388-6752
1000 GOVERNMENT STREET

HERE'S YOUR VIEW
FROM THE LIVING ROOM!
Waterfront on Murray Drive with 3000 square feet of finished area including self-contained in-law suite if needed . 4 bedrooms, huge living room, dining room, family room and hobby shop. Fully carpeted, all drapes stay plus built-in range and oven. Lovely home, lovely location. Asking $93,500. MLS.

EXCELLENT SEA VIEW
ON A QUIET STREET
This 3 bedroom family home is in a quiet area close to the sea with fine view from living room and dining room. Newly decorated, cheery and clean. Master bedroom ensuite. Must be seen inside! Reasonable offers on $67,500. Vendor transferred. MLS.

388-4455 AL TASSIE 384-9069
CENTURY 21 J. D. BOSDET LTD.
Century 21 REAL ESTATE
5-14

DPEN HOUSE
SATURDAY 1-4
1612 LONGACRE DRIVE
$67,900

*3-4 Bedrooms * 1½ baths and R.I. down * sundeck off Dining Rm * Large Kitchen * Development area down * Carport and extra Parking * Views of Mt. Douglas * Fenced back yard * Immaculate 3½ yrs. * Quiet street of quality homes * early possession * MLS
385-2481 BILL McCULLOCH 479-4487
SWINERTON STEWART CLARK LTD.
385-2481
REALTY WORLD

NEW HOME
CITY
$72,900
2708 MT. STEPHEN AVE.
(OFF KINGS OFF COOK)
OPEN SAT. AND SUN.
NOON-2:00 P.M.
—high location
—over 1700 sq. ft. living area.
—very attractive rec. room
2 fireplaces
—2½ baths
—and more
Call MELODY 384-8563 or 595-5131
CANADA TRUST
2252 OAK BAY AVE.
Realtor
5-13

ANNOUNCEMENT

DESMOND HOLMES
Mr. P. D. P. Holmes, FRI, president of Pemberton, Holmes Ltd., takes great pleasure in congratulating Mr. Desmond Holmes on his outstanding performance and obtaining the salesman of the month award for the month of April. For professional real estate service, call Desmond at
384-8124 478-1227
Pemberton, Holmes Ltd.
1000 GOVERNMENT STREET
5-14

perfect for the single parent

$785. mthly. income qualifies you for a 3 bedroom home.

Maybe you're a single parent looking for a good home to start a new life in. But maybe you feel you can't afford to buy somewhere right now. Well, maybe you haven't heard of Harbour Park. Harbour Park offers a three bedroom townhome, with its own backyard, close to the ocean, park and school, at remarkably low cost. in fact, to qualify for one of these lovely new townhomes, your monthly income need only be seven hundred and eighty-five dollars per month. Sounds terrific? Come see for yourself. Harbour Park, at the corner of Montreal and Niagara Streets in James Bay. Open Saturday through Monday, eleven to six.

Sales office: 383-8911

HARBOUR PARK
WITH PAYMENTS AS LOW AS
$260.00
Principal, interest, taxes and maintenance included.
AHOP ASSISTED MORTGAGES
DAON

12 NEW HOMES
PRICED FROM $84,750 to $89,350 and 2 unique 1½-storey homes just being finished at $78,900 — EXTRA SPECIAL!
3904 LANDIS PLACE

Character! Extra features make this a special family home! Huge master bedroom with private deck. Separate living room and dining room. Exposed carpeted staircases. Built-in nook area. 1½ full baths. Ground level basement for that future huge rec. room with sliding glass doors. Just being finished. Price $78,900. Leeds Place off Lodge Ave. between Saanich Rd. and Quadra Street.
OPEN HOUSE SAT. 1-5, SUN. 2-4
VISIT OUR FURNISHED DISPLAY HOUSE
T. L. MANN AND ASSOCIATES LTD. 5-6 598-5144

FARMER Investments & Realty Ltd.
825 BAY ST., VICTORIA, B.C. 382-2134

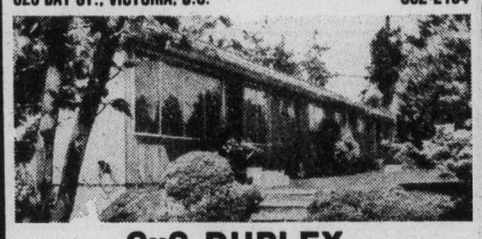

SxS DUPLEX
Rustic charmer in an exclusive residential area of the Gorge — 2 BRs. each side — many luxury features — quality broadloom — spacious kitchens with 4 major colored appliances. On a large treed lot with beautifully landscaped garden. For interested purchasers owner's side will be available for viewing Saturday and Sunday afternoons 2 to 4 p.m. For further details and appointment to view, please call:
382-2134 GERRIE HUTTON 386-3927 (Res.)
5-12

Drizzle fails to dampen spirit of new school track champs

By REG REYNOLDS

Rain couldn't dampen the spirits of Claremont athletes and fans Friday.

The Claremont track was shrouded in rain through most of the afternoon but the Claremont team and coach Peter Simmonds smiled through the drizzle as the District 63 school captured its first Greater Victoria high school track and field championship.

In winning its first team title, Claremont ended Mount Douglas' domination of the event at nine years. Stan Gill's squad managed to take runner-up honors but also lost the boys and girls team championships to the blue horde from Claremont.

The balanced Claremont team came through with 411 points in boys events and 298 in girls events for a total of 709 points, 55 off the record set by Mount Douglas in 1975.

Mount Douglas was second in the boys with 293 points and scored a total of 512 points while Esquimalt finished second in the girls' team race with 234 points and third over-all for the fourth straight year with 429 points.

Oak Bay finished third in the boys competition with 275 points and fourth- over-all with 329 points while Parkland, one of the newest schools in the area, was a strong fifth with 284 points.

Claremont's strength was in numbers and not in individual stars but the standout performer of the championship team was Lynn Crawford.

Miss Crawford won the 400 metres with a time of 60.0 seconds, was named the outstanding girl in field events for her winning leap of 5.27 metres in the long jump, anchored the 4x100-metre relay team to victory, the 4x400-metre team to a second-place finish and was edged at the wire to take second in the 200 metres.

A pair of Esquimalt athletes put on impressive displays of stamina and perseverance to take the individual track awards.

Cheryl Matthews won the 800, 1500 and 3000-metre races and helped the 4x400-metre relay team to victory to win the girls' track title while Tony Therioult won the 3000 metres and 1500-metre steeplechase to win the boys track honors.

Theriault also ran the 400-metre hurdles, finishing sixth, and was a member of the fourth-place finishing 4x400-metre relay team.

Miss Matthews' time in the 3000 was 10:18.6 and was the only "A" record set as the weather conditions hampered performances.

The old record of 10:24.6 was set by Sharon Doherty of Esquimalt in 1975.

Esquimalt almost swept the distance events (800 through 3000). John White gave the Ron Bowker-coached team a win in the 1500. He took the lead early on the final lap and held off a late challenge from Randy Cox of Vic High.

Blair Boland of Oak Bay won the 800 metres to prevent the sweep but White took second place.

Brilliant thrower Louise Herlinveaux led the strong showing by Parkland. She won each throwing event she entered taking first in the shot put, discus and javelin by wide margins. Bert Casavant brought Parkland another trophy with his victory in the 100 metres.

Dunsmuir, another of the new schools, made it into the silverware for the first time when Kerry Kinersley won the boys throwing championship for his discus toss of 41.62 metres.

Claremont captured the girls' sprint relay trophy and Mount Douglas, which had a reputation for dominating the relays and often swept all four, earned its only trophy with a win in the boys 4x100-metre relay.

The only other records broken were in "B" event. Corinne Campbell of Esquimalt won the girls' high jump with a leap of 1.49 metres, breaking the mark of 1.45 set by Barb Laurie of Oak Bay in 1974.

The Claremont girls' "B" relay team set the other mark winning the 4x100-metres in 52.7 seconds to better the record of 53.1 set by Esquimalt in 1972 and tied by Spectrum in 1975.

Nick Bennett of Vic High, was outstanding in the boys' jumping events but he was upset in the high jump by Grant Borden of Oak Bay. The slippery track and constant distractions made the jumping difficult. Bennett, who set a 2.2 metres (six-feet-six) in the all-school relays, missed three times at 1.98 (six-foot-four) while Borden cleared 2.0 metres (six-foot-four) while Borden cleared 2.0 metres (six-foot-five).

However, Bennett came back to win the long and triple jumps.

Bennett and several of the other top high-school competitors are scheduled to compete in a tri-city meet with Fraser Valley, and Calgary today starting at 2 p.m. at Centennial Stadium.

The next high-school meet is the Island championship May 24 and 25 at Claremont. The top two finishers in each event of the Island meet qualify for the B.C. championships.

	Boys	Girls	Total
Claremont	411	298	709
Mount Douglas	293	219	512
Esquimalt	195	234	429
Oak Bay	275	53	328
Parkland	143	141	284
Victoria	151	91	242
Dunsmuir	97	130	227
SMU	48	—	48
Spectrum	7	6	13
Lambrick	—	12	12

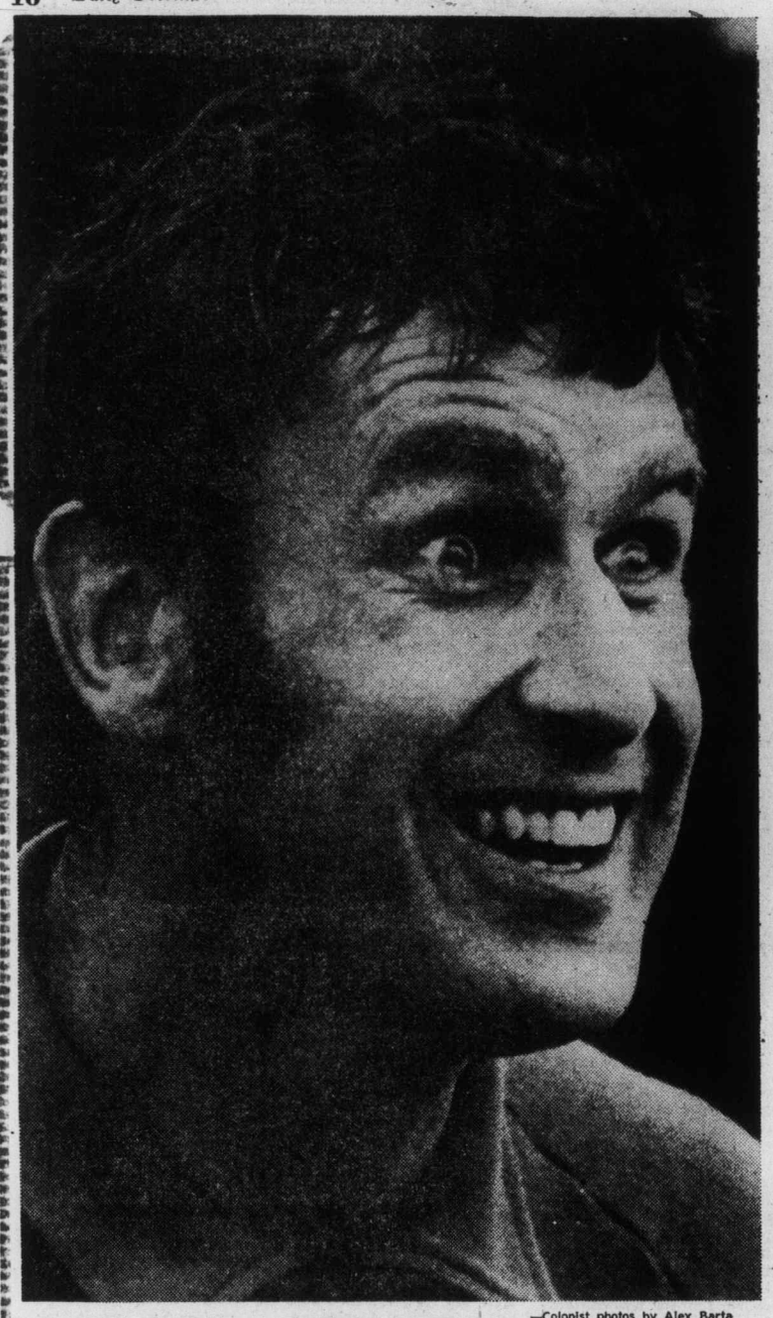

—Colonist photos by Alex Barta

Claremont coach Peter Simmonds' face tells it all

TAKING FLIGHT while waiting for the pass from Bob Young is Steve Purych (left) of Mount Douglas. Nick Bennett of Vic High has already taken the baton from Tom Turnbull but Mount Douglas, with Mark Lum running third and Paul Veerkamp fourth, went on to win the 4x100-metre relay in 45.4 seconds.

School meet results

"A" EVENTS

BOYS

110-metre hurdles: 1. Gord Schultz (C); 2 .Joe McAllister (C); 3. Dave Butcher (P); 4. Andy Jaricz (E); 5. Craig Bentley (OB); 6. Kim Finaldy (MD). Time: 17.1.

400-metre hurdles: 1. Gord Schultz (C); 2. Ed Lowe (OB); 3. Joe McAllister (C); 4. Frank Conibear (D); 5 .Tom Turnbull (VH); 6. Tony Theriault (E). Time: 59.9.

100 metres: 1. Bert Casavant (P); 2 .Paul Veerkamp (MD); 3. Mark Lum (MD); 4. Kim Munro (C); 5. Dave Moore (D); 6. Bob Young (MD) .Time: 11.4.

200 metres: 1. Paul Veerkamp (MD); 2. Kevin Martinek (OB); 3. Bert Casavant (P); 4. Danny Pederson (OB); 5. Dave Fraser (OB); 6. Geoff Smith (SMU). Time: 23.4.

400 metres: 1. Kevin Martinek (OB); 2 .Danny Pederson (OB); 3. Blair Boland (OB); 4. Ed Thornburgh (C) ;5. Dave Spoor (C); 6. Bob McPherson (MD). Time: 51.6.

800 metres: 1. Blair Boland (OB); 2. John White (E); 3. Ed Thornburgh (C); 4. Doug McLeod (MD); 5. Frank Conibear (D); 6. Bill Barber (E). Time: 1:58.6.

1500 metres: 1. John White (E); 2. Randy Cox (VH); 3. Doug Moffat (C); 4. Kent Peterson (D); 5. Vince Harrison (C); 6. Paul Brown (C). Time: 4:23.5.

3000 metres: 1. Tony Theriault (E); 2. Randy Cox (VH); 3 .Doug Moffat (C); 4. Bill Barber (E); 5. Kent Peterson (D); 6. Paul Brown (C) .Time: 8:59.7.

1500-metre steeplechase: 1. Tony Theriault (E); 2. Pete Millburn (C); 3. Richard Brens (E); 4. Gord Lee (C); 5 .Randy Clark (E); 6. Chris Dowds (VH). Time: 4:52.0.

4x100 metres: 1. Mount Douglas; 2. Oak Bay "A"; 3. Parkland; 4. Vic High; 5. Claremont; 6. Oak Bay "B" .Time: 45.4.

4x400 metres: 1. Oak Bay; 2. Claremont "A"; 3. Mount Douglas; 4. Esquimalt; 5. Claremont "B"; 6. Parkland. Time: 3:34.0.

Pole vault: 1. Kim Munro (C); 2. Doug O'Byrne (C); 3. Dale Sakaluk (D); 4. Dan Varley (C); 5. Mike McNally-Dawes. Height: 3.2 metres (10'6").

High jump: 1. Grant Borden (OB); 2. Nick Bennett (VH); 3. Mike Toakley (C); 4. Wayne Andrews (OB); 5. Chris Dowds (VH); 6. Bruce McDiarmid (MD). Height: 1.96 metres (6'5").

Triple jump: 1. Nick Bennett (VH); 2. Daryl Stubbs (P); 3. Wesley Chan (SMU); 4. Mark Lum (MD); 5. Grant Darley (OB); 6. Steve Menzies (P). Distance: 13.79 metres.

Long jump: 1. Nick Bennett (VH); 2. Mark Lum (OB); 3. Daryl Stubbs (P); 4. Bert Casavant (P); 5. Bruce McDiarmid (MD); 6. Bob Young (MD). Distance: 6.44 metres.

Shot put: 1. Bruce Shotten (E); 2. Mark Britner (OB); 3. Dan Reimer (MD); 4. Brett Hartley (P); 5. Bill Huber (MD); 6. Greg Mohr (C). Distance: 13.73 metres.

Javelin: 1. Ken Kirzinger (OB); 2. Dave Prince (MD); 3. Dan Reimer (MD); 4. Dwight Johnson (P); 5. Bruce Shotten (E); 6. Steve Skultety (MD). Distance: 46.39 metres.

Discus: 1. Kerry Kinersley (D); 2. Rob Karcher (MD); 3. Bill Copland (C); 4. Bruce Evans (C); 5. Mark Britner (OB); 6. Dan Pfieger (SMU). Distance: 41.64 metres.

Hammer Throw: 1. Bill Huber (MD); 2. Les Koch (C); 3. Ken Kirzinger (OB); 4. Dan Pileger (SMU); 5. Bill Copland (C); 6. Mark Britner (OB). Distance: 36.67 metres.

GIRLS

100-metre hurdles: 1. Terri Paone (VH); 2. Lillian DePaoli (C); 3. Julie Alexander (VH); 4. Sue Dobson (C); 5. Donna Lawrence (C); 6. Karen Dickey (C). Time: 15.9.

100 metres: 1. Rebecca Staples (E); 2. Laura Mahoney (D); 3. Laurel Kerr (C); 4. Stasia Gallagher (C); 5. Sandy Lane (MD); 6. Terry Hutton (VH). Time: 12.8.

200 metres: 1. Rebecca Staples (E); 2. Lynn Crawford (C); 3. Laurel Kerr (C); 4. Kari Higginbottom (D); 5. Terry Crocker (MD); 6. Terri Hutton (VH). Time: 26.3.

400 metres: 1. Lynn Crawford (C); 2. Carole Pickard (E); 3. Terry Crocker (MD); 5. Karen Wuenschel (C); 6. Sue Field (P). Time: 60.0.

800 metres: 1. Cheryl Matthews (E); 2. Carole Pickard (E); 3. Karen Wuenschel (C); 4. Peggy Nelson (D); 5. Tari Sanderson (P); Alison Noble (E). Time: 2:19.2.

1500 metres: 1. Cheryl Matthews (E); 2. Georgia McGuinnes (MD); 3. Shirley Burgess (MD); 4. Peggy Nelson (D); 5. Yoland Willers (C); 6. Julie Thormoe (E). Time: 4:54.0.

3000 metres: 1. Cheryl Matthews (E); 2. Georgia McGuinnes (MD); 3. Shirley Burgess (MD); 4. Donna Nichols (D); 5. Julie Thormoe (E); 6. Dorothy Nicholson (P). Time: 12:42.2.

4x100-metres: 1. Claremont; 2. Mount Douglas; 3. Esquimalt; 4. Dunsmuir; 5. Mount Douglas "B". Time: 52.0.

4x400-metres: 1. Esquimalt; 2. Claremont; 3. Mount Douglas "A"; 4. Claremont; 5. Mount Douglas "B"; Time: 4:09.3.

High jump: 1. Louise Herlinveaux (P); 2. Gail Thompson (MD); 3. Alix Peden (C); 4. Terry Madson (MD); 5. Colleen Neithorse (P); 6. Christine Zwolak (OB). Height: 1.58 metres (5' 2").

Long jump: 1. Lynn Crawford (C); 2. Lesleigh Blair (LP); 3. Rebecca Staples (E); 4. Gail Thompson (MD); 5. Mara Mason (MD); 6. Kari Higginbottom (D). Distance: 5.25 metres.

Shot put: 1. Louise Herlinveaux (P); 2. Val Waller (VH); 3. Nancy Canning (D); 4. Nancy Puckett (P); 5. Peggy McManaman (MD); 6. Terry Crocker (MD). Distance: 10.33 metres.

Discus: 1. Louise Herlinveaux (P); f2. Nancy Canning (D); 3. Lillian DePaoli (C); 4. Cathy Heal (MD); 5. Val Waller (VH); 6. Mery Cavin (OB). Distance: 35.84 metres.

Javelin: 1. Tacy Wilkinson (C); 2. Yolanda Willers (C); 3 .Lisa Hayton (VH); 4. Anna Shotten (E); 5. Wendy Barlow (C); 6 .Jodie Duncan (E). Distance: 31.82 metres.

"B" EVENTS

BOYS

110-metre hurdles: 1 .Tom Turnbull (VH); 2. Vaughan Roberts (C) ;3. Norm Gabriel (C); 4. Larry Hobday (E). Time: 18.6.

400-metre hurdles: 1. Norm Gabriel (C); 2. Andy Johnston (OB); 3. Rick Cormier (P); 4 .Vaughan Roberts (C); Time: 64.2.

100 metres: 1. Geoff Smith (SMU); 2. Clare Duits (VH); 3. Dave Fraser (OB); 4. Shawn Edwards (C); 5. Tom Sinnott (OB); 6. Ed Lowe (OB). Time: 11.7.

200 metres: 1. Steve Purysch (MD); 2. Shawn Edwards (C); 3. Gord Chan (VH) ;4. Tom Sinnott (OB); 5. Darren Ash (S); 6. Bob McPherson (MD). Time 23.8.

400 metres: 1. Larry Hobday (E); 2. Darren Ash (S); 3. Marty Callan (C); 4. Frank Conibear (D); 5. Mike McNally-Dawes (OB); 6. Darren Lench (P). Time: 54.0.

800 metres: 1. Dave Spoor (C); 2. Mike Harrop (C); 3 .Vince Harrison (C); 4. Pat Costello (SMU); 5. Neil Anderson (D); 6. Mark Sinclair (E). Time: 2:04.6.

1500 metres: 1. Bill Barber (E); 2. Neil Anderson (D); 3. Nick Crowhurst (C); 4. Bern Bronstart (E); 5. Pat Costello (SMU); 6. Mark Sinclair (E). Time: 4:31.9.

3000 metres: 1. Nick Crowhurst (C); 2. Randy Clark (E); 3. Chris Dowds (VH); 4. Jay Loukes (OB); 5. Dave Campbell (MD); 6. Mark Crowhurst (C). Time: 9:33.6.

1500-metre steeplechase: 1. Mike Aleksenko (MD); 2. Dave Ball (MD); 3. Mike Harris (C); 4. Greg Carmichael (C); Rick Cormier (P); 6. Russ Kerley (MD). Time: 5:08.9.

4x100-metre: 1. Mount Douglas; 2. Claremont; 3. Esquimalt; 4 .St. Michael's; 5. Dunsmuir; 6. Esquimalt. Time: 46.6.

4x400-metre: 1. Dunsmuir; 2. Esquimalt; 3. Vic High; 4. Mount Douglas.

Pole vault: 1. Mike Murray (MD); 2. Tim Elwell (MD). Height: 2.50 metres (9'6").

High jump: 1. Norm Gabriel (C); 2. Mike McGregor (C); 3. Owen Petersen (D); 4. Rob McPhee (C). Height: 1.68 metres (5'6").

Long jump: 1. Clare Duits (VH); 2 .Grant Darley (OB); 3. Kim Findlay (MD); 4. Bob Mathews (C); 5 .Brian Hunt (E); Distance: 5.89 metres.

Shot put: 1 .Darryl Pynn (VH); 2 .Mark Cassell (E); 3. Les Koch (C); 4. Roger Praud (D); 5. Bill Crerar (MD) ;6. Dave Hayman (OB). Distance: 11.75 metres.

Discus: 1 .Ken Kirzinger (OB); 2. Steve Drummond (P); 3. Greg Mohr (C); 4. Russell Kearley (MD); 5. Rob Smith (C). Distance: 33.52 metres.

Javelin: 1. Dan Peterson (C); 2. Joe McAllister (C); 3. Kim Findlay (MD); 4. Les Koch (C); 5. Eric Sperrer (E); 6. Daryl Coldwell (P). tance: 12.3 metres.

Hammer throw: 1. Rob Smith (C); 2. Bruce Evans (C); 3. Steve Skultety (MD); 4 .Bill Palmer (P); 5. Dan Reimar (MD); 6. Mark MacKereth (E). Distance: 30.75 metres.

Triple jump: 1. Clarence Duits (VH); 2. Kim Findlay (MD); 3. Bruce McDiarmid (MD); 4. Bob Mathews (C); 5. Dave Spilsbury (C); 6. Darren Lench (P). Distance: 12.3 0metres.

GIRLS

100-metre hurdles: 1. Joanne Harrison (P); 2. Joanne Angus (E); 3. Caryn Geddie (E). Time: 19.5.

100 metres: 1. Gerry Isherwood (C); 2. Marueen Woodcock (C); 3. Lisa Mander (P); 4. Kari Higginbottom (D); 5. Mary Philip (MD). Time: 13.1.

200 metres: 1. Laura Mohoney (D); 2. Susan Dobson (C); 3. Sandy Lane (MD); 4. Caryn Geddie (E); 5. Sherry Pynn (VH); 6. Maureen Woodcock (C). Time: 27.5.

400 metres: 1. Fran Laurenson (OB); 2. Sharon Laturnus (MD); 3. Tracy Hawthorne (C); 4. Kathy Watts (OB); 5. Teri Sanderson (P); 6. Alison Noble (E); Time: 63.1.

800 metres: 1. Debbie Smith (MD); 2. Liz Bertola (MD); 3. Marilyn Brain (OB); 4. Teresa Mann (D); 5. Donna Nichols (D); 2. Dorothy Nicholson (P); 3. Pam Stobbert (MD); 4. Jeanette Reinchender (VH); 5. Glenda Ngai (VH); 6. Kelly Difmars (E). Time: 5:38.3.

3000 metres: 1. Glenda Ngai (VH); 2. Stephanie Donaldson (C); 3. Jody Waldie (C); 4. Margaret Pettinger (C); 5. Crystal Jeffries (E); 6. Kelly Difmars (E). Time: 12:24.6.

4x100-metre: 1. Claremont; 2. Vic High; 3. Oak Bay; "A"; 4. Parkland; 5. Oak Bay "B"; 6.

4x400-metre: 1. Parkland; 2. Vic High; 3 .Dunsmuir "A"; 4. Oak Bay; 5 .Esquimalt.

High jump: 1. Corinne Campbell (E); 2. Cathy McLean (D); 3. Renea West (E); 4 .Debbie Sheffield (D); 5. Nancy Pumple (P). Height: 1.49 metres (4'8").

Long jump: 1. Laura Mahoney (D); 2. Anna Shotten (E); 3. Joanne Harrison (P); 4. Carol Martin (OB); 5. Sandy Lane (MD); 6. Sara Pollard (OB). Distance: 4.88 metres.

Shot put: 1. Debbie Willner (C); 2. Shelly Tidman (P); 3. Carol Pickard (E); 4. Kim Rushcall (OB); 5. Tracy Wilkinson (E); 6. Marilyn Brain (OB). Distance: 8.45 metres.

Discus: 1. Sharon Kreuger (S); 2. Yolanda Willers (C); 3. Sue Wilson (MD); 4. Cris Miller (E); 5. Carol Martin (OB); 6. Michelle Nixon (D). Distance: 26.14 metres.

Javilin: 1. Heather Rowley (E); 2. Joanne Harrison (P); 3. Lillian DePaoli (C); 4. Theresa Lundy (OB); 5. Diane Mahy (MD); 6. Cynthia McAlpine. Distance: 24.20 metres.

Sport today

CRICKET

1:30 p.m. — District Association, opening games in annual 40-overs competition: Albion vs. Saanich, Beacon Hill Park; Cowichan vs. Oak Bay, Shawnigan Lake; Alcos vs. Incogs, Windsor Park; Comox at Nanaimo.

TRACK AND FIELD

2 p.m. — Western Canada Track League, three-way meet, Victoria, Fraser Valley and Calgary, Centennial Stadium.

SOFTBALL

6:30 p.m. — Stuffy McGinnis Men's League: Molsons vs. Colony Inn, Central Park.

AUTO RACING

7 p.m. — Time Trials for superstock program, Western Speedway.

UVic crews gain finals

NEWPORT BEACH, Calif. — University of Victoria has qualified two crews for finals today in the annual Western Inter-Collegiate Sprints .rowing championships.

The UVic varsity four with cox will go up against Loyola, Stanford, Humboldt, and University of California-Irvine while the freshman four with cox will compete against Long Beach State, Loyola, University of California-Irvine, Orange Coast and University of California-San Diego.

Peter Lavallee, Bill Hallum, John Hammond and Rick Pearson are members of the varsity crew while Duncan McDonald, Ian McNeil, Larry Arnold and John Denny make up the freshman four. Peter Berry is cox for both crews.

Matlack, mates cool Dodgers

Los Angeles Dodgers were cooled off in convincing fashion Friday by Jon Matlack, who became the only pitcher to shut out the runaway leaders in the National League Western Division this season.

Matlack, who has a 12-5 lifetime record against the California club, scattered seven hits in piloting the last-place New York Mets to a 3-0 victory at Shea Stadium. The lanky lefthander, 2-3 on the season, pitched out of jams in the fourth, sixth and ninth innings against the hard-hitting Dodgers, who had scored by the seventh inning in each of their previous 29 games.

Matlack was supported by fine fielding, including a superb play by Lenny Randle, who darted behind second base to cut off a sharp grounder by Steve Garvey and kill a Dodger threat in the fourth inning.

Randle had provided Matlack with the only run he needed by homering off Rick Rhoen in the first inning. Dave Kingman clouted a 500-foot homer to left-centre field later in the inning to drive in the other two runs.

Dodgers had their lead trimmed to 10½ games as Cincinnati Reds charged to a 6-4 win over San Francisco Giants.

In other NL play, Houston Astros surprised the Eastern Division-leading Pittsburgh Pirates 3-0; St. Louis Cardinals topped Atlanta Braves by the same score; Chicago Cubs downed Montreal Expos 5-3 and Philadelphia Phillies edged San Diego Padres 5-4.

Houston's Mark Lemongello came within one out of his first major-league shutout but required relief help from Ken Forsch, who struck out Phil Garner to end the game at the Astrodome.

Pirates didn't get a runner as far as third base until the ninth inning.

At Atlanta, Ken Reitz slammed a three-run homer in the ninth inning to send the Braves to their 18th loss in 19 games. Jamie Easterly pitched eight shutout innings for the hapless Braves, allowing only six hits and striking out five before leaving for a pinch hitter. In 18 previous innings, Easterly had allowed 29 hits and 20 earned runs.

★ ★ ★

NATIONAL LEAGUE

Los Angeles 000 000 000 — 0 7 0
New York 300 000 00x— 3 6 0
Rhoden 5-1, Downing (6), Weil (8) and Yeager; Matlack 2-3 and Stearns. Home Runs: New York — Randle (1st), Kingman (6th).

St. Louis 000 000 003 — 3 7 0
Atlanta 000 000 000 — 0 4 1
Forsch 6-1, Hrabosky (9) and Simmons; Easterly, Collins 0-2 (9) and Pocoroba. Home Runs: Saint Louis — Reitz (2nd).

Chicago 100 004 000 — 5 13 1
Montreal 000 210 000 — 3 9 1
Bonham 4-2, G. Hernandez (6), Sutter (7) and Mitterwald; Warthen 1-1, McEnaney (6), Kerrigan (8) and Carter.

Pittsburgh 000 000 000 — 0 7 1
Houston 000 300 00x — 3 6 1
Reuss 0-4, Tekulve (8) and Dyer; Lemongello 1-4, Forsch (9) and Ferguson.

San Francisco 000 000 400 — 4 9 1
Cincinnati 500 100 00x — 6 10 0
Barr 5-3, Curtis (2), Cornutt (5), Heaverlo (7), Lavelle (7) and Hill; Norman 2-2, Eastwick (7) and Plummer. Home Runs: Cincinnati — Concepcion (1st); San Francisco Elliot (1st).

San Diego 020 110 000— 4 10 1
Philadelphia 100 001 03x— 5 9 0
Sawyer, Bernal (6), Tomlin 0-1 (7), Metzger (8) and Davis; Twitchell, Brusstar (4), Reed 1-1 (7), Garber (9) and Boone.

AMERICAN LEAGUE

Texas 000 110 000—2 9 1
Kansas City 100 001 001—3 11 0
Blyleven 4-3 and Sundberg; Gura, Littell 4-1 (8) and Warthen.

Cleveland 020 000 010—3 11 0
Chicago 000 030 20x—5 13 0
Fitzmorris, 2-4, Hood (5), Buskey (7), Monge (8), Kern (8) and Fosse; Stone 3-3, LaGrow and Eslan.

Detroit 010 010 100—3 6 1
Milwaukee 133 010 10x—9 12 0
Rohle 3-4, Crawford (2), Grilli (8) and May; Haas 3-1 and Haney. Home runs: Detroit—Thompson (6th), May (3rd); Milwaukee — Cooper (5th), Bando (2nd, 3rd), 3rd).

Toronto 000 001 020 00—3 11 2
Minnesota 000 002 100 01—4 8 0
Lemanczyk, Willis 1-1 (7), Johnson (11) and Ashby; Thormodsgard, Johnson (8), Burgmeier (10), Schueler 2-1 (10) and Wynegar. Home run: Minnesota—Ford (2nd).

Boston 112 000 021—7 13 1
Seattle 000 500 00x—5 9 0
Tiant, Willoughby 3-0 (1), Campbell (8) and Montgomery; Pole, Montague (3), Romo 0-2 (8), Segui (9) and Stinson. Home run: Boston — Lynn (1st and 2nd), Scott (5th); Seattle — R. Jones (5th).

Baltimore 400 010 000—5 14 1
Oakland 010 000 000—1 5 2
R. May 4-3 and Dempsey; Blue 3-3, Coleman (5), Lacey (7), Guisti (9) and Sanguillen, Newman (8).

New York 111 000 000—3 9 2
California 000 000 000—0 3 0
Figueroa 4-2 and Munson, Simpson 2-3, Drago (4, Hartzell (9) and Humphrey. Home run: New York — Munson (7th.

Denver selects new coach

DENVER (AP) — Marshall Johnston, assistant hockey coach for the past two seasons at the University of Denver, has been named to succeed retiring Murray Armstrong as the school's head coach.

Johnson, 35, a former University of Denver player who had a successful amateur and professional playing career, returned to the university in August 1975 to help Armstrong rebuild the Pioneers.

Additional sport P. 18, 19, 20, 21, 51

Exhibition Park racing results

Today's entries on Page 18

VANCOUVER — Results of Friday's thoroughbred racing at Exhibition Park:

FIRST RACE — $2,000, claiming, maiden three-year-olds, six and one-half furlongs:
Dan Francisco (Brownell) $40.70 $14.50 $8.60
Windsor Quest (Skinner) 5.40 5.20
It's Impossible (Krasner) 11.50
Also ran: Mars Landing, Tobogganing, Dansies, Forty Jewels, Hello Hugh, Northern Pilot, Ambling Art. Time — 1:22 4-5. Quinella paid: $60.70.

SECOND RACE — $2,300, claiming, maiden, two-year-olds, three furlongs, 150 yards:
Bank Balance (Chabara) $5.60 $3.50 $2.70
Turf To Bluff (Cuthbertson) 6.10 4.60
Newsulate (Loseth) 3.70
Also ran: Paris Road, Second Command, Major Erroch, Pays, Fantastic Fellow, Little Friday. Time — 0:44.

THIRD RACE — $2,300, claiming, maiden, two-year-olds, three furlongs, 150 yards:
Katzie B. (Smith) $4.50 $3.20 $2.50
Timaureen (Johnson) 6.80 3.80
Fleet Some (Fontaine) 3.40
Also ran: Sinceawayback, Will She Be Frisky, Aunita Leswick, Lady Occo, Azulila, Mandy's Echo, Corasia's Willy. Time — 0:43 3-5.

FOURTH RACE — $2,000, claiming, maiden, three-year-olds, six and one-half furlongs:
Trovashra (Carter) $13.50 $4.20 $2.70
Whipshot (Smith) 2.60 2.10
Burley Boots (Skinner) 2.50
Also ran: Reflects Story, Can Can Bob, Urban Jungle, Kim's Image, Holyrood Road, Route Foreman, Nakamura. Time — 1:21 1-5.
Exactor paid: $34.90.

FIFTH RACE — $2,400, claiming, three-year-olds, six and one-half furlongs.
Vertical Pool (Krasner) $12.10 $4.50 $2.70
Dr. Murph (Loseth) 3.40 2.30
Rising Hill (Manning) 2.50
Also ran: Doube Your Money, Fib Tiv. Time 1:21 2-5.

SIXTH RACE — $2,100, claiming, four-year-olds, and up, one and one-sixteenth miles.
Devonish (Skinner) $6.80 $3.90 $3.00
Poc Do (Smith) 13.40 6.60
Kims Shadow (Johnson) 4.30
Also ran: Easter's Trophy, Ballerina Belle, Nathans Pal, Miss Shelford, Nothing But Gals, Arch Regal, Jennys Pal. Time 1:51 1-5. Exactor paid $115.70.

SEVENTH RACE — $2,600, claiming, four-year-olds and up, six and one-half furlongs:
Mr. Dirt (Pelchoto) $7.60 $3.80 $3.30
The Aryan (Mena) 7.30 5.20
Melody Maker (Cuthbertson) 5.10
Also ran: Panama Pete, White Ensign, La Waun, Citizens Award, Hard Choice, Willie The Kid. Time — 1:19 3-5.

EIGHTH RACE — $3,400, three-year-olds, six and one-half furlongs:
Select Company (Krasner) $3.00 $2.30 $2.60
Hurried Romance (Loseth) 2.80 2.90
Bold Tryst (Johnson) 3.00 2.30 2.60
Also ran: Fleet And Sweet, Zirita, Moon Lodge, Solar Route, Miss Royalmac. Track scratch: Touchy Topic. Time — 1:20 2-5. Exactor paid $10.40.

NINTH RACE — $8,400, allowance, three-year-olds, six and one-half furlongs:
Buckon (Munoz) $18.40 $9.30 $4.00
Lee's Victory (Mena) 12.80 5.80
Skara Brae (Loseth) 2.70
Also ran: Poona Shot, Comanchero, Celebrity Talk, Crime Fighter, September Purchase. Time — 1:19 3-5.

TENTH RACE — $2,000, claiming, four-year-olds and up, six and one-half furlongs:
Waldron Castle (Munoz) $12.40 $8.30 $3.60
Sammy Spats (Johnson) 5.50 3.10
Moon Golfer (Skinner 2.50
Also ran: Lincoln Lea, Colonel Reigh, Astra Shot, Strong Item, Als Patient, Earl Of Surrey, Monashee Kid. Time — 1:21 2-5. Quinella paid $33.60.

Track handle: $762,491. Attendance: 8522.

NATIONAL LEAGUE
Eastern Division

	W	L	Pct	GBL
Pittsburgh	20	9	.690	—
St. Louis	19	11	.633	1½
Chicago	16	11	.593	3
Philadelphia	14	13	.519	5
Montreal	13	13	.500	5½
New York	11	19	.367	9½

Western Division

	W	L	Pct	GBL
Los Angeles	24	7	.774	—
Cincinnati	13	17	.433	10½
Houston	13	18	.419	11
San Francisco	13	18	.419	11
San Diego	14	20	.412	11½
Atlanta	9	23	.281	15½

AMERICAN LEAGUE
eastern division

	W	L	Pct	GBL
New York	17	12	.586	—
Baltimore	15	11	.577	½
Boston	15	13	.536	1½
Milwaukee	16	15	.516	2
Toronto	14	18	.438	4½
Detroit	12	17	.414	5
Cleveland	11	17	.393	5½

WESTERN DIVISION

	W	L	Pct	GBL
Minnesota	20	11	.645	—
Chicago	19	11	.633	½
Texas	15	13	.536	3½
Oakland	16	15	.516	4
Kansas City	16	15	.516	4
California	14	18	.438	6½
Seattle	11	25	.306	11½
New York	17	12	.586	—

THIS WEEK'S RACING PROGRAMME
PRESENTED BY
TRI-K DRILLING
"The Water Well People"

SUPER STOCK RACING
"MANY UP-ISLAND ENTRIES"
• TROPHY DASHES
• HEAT RACES
★ 35 LAP FEATURE RACE TONIGHT
GATES OPEN 6 P.M.
TIME TRIALS 7 p.m.
RACING ACTION 8 p.m.
ADULTS $3, STUDENTS AND O.A.P. $2.50
CHILDREN 6-12 $1.00
WESTERN SPEEDWAY
"More Action for Your Dollar"
THIS PROGRAMME RATED "G"
FOR FAMILY VIEWING
5-13

Good Mornings
Bowman 6 till 10am
CFAX 1070

The Daily Colonist.

Section Two Saturday, May 14, 1977 Page 23

7-DAY MONEY-BACK GUARANTEE
USED CARS
peter pollen ford

—Dave Finlayson photos

A place in the sun

Dominion Legion president Douglas MacDonald speaks at recent official opening of Corlett Place Senior Citizens' home in Nanaimo, while Environment Minister Jim Nielsen and B.C. Ferries' director Graeme Roberts of Nanaimo listen in. The five-storey home on Comox Street was built by Mount Benson Legion building society for about $2 million. Also attending were MPs Tommy Douglas and Hugh Anderson, provincial Legion president Herman Keyes, Senator Nancy Bell, as well as K. B. Ganong and C. J. Dowling of Central Mortgage and Housing Corp. In picture below, residents and visitors relax on roof garden, with picturesque view of harbor in background.

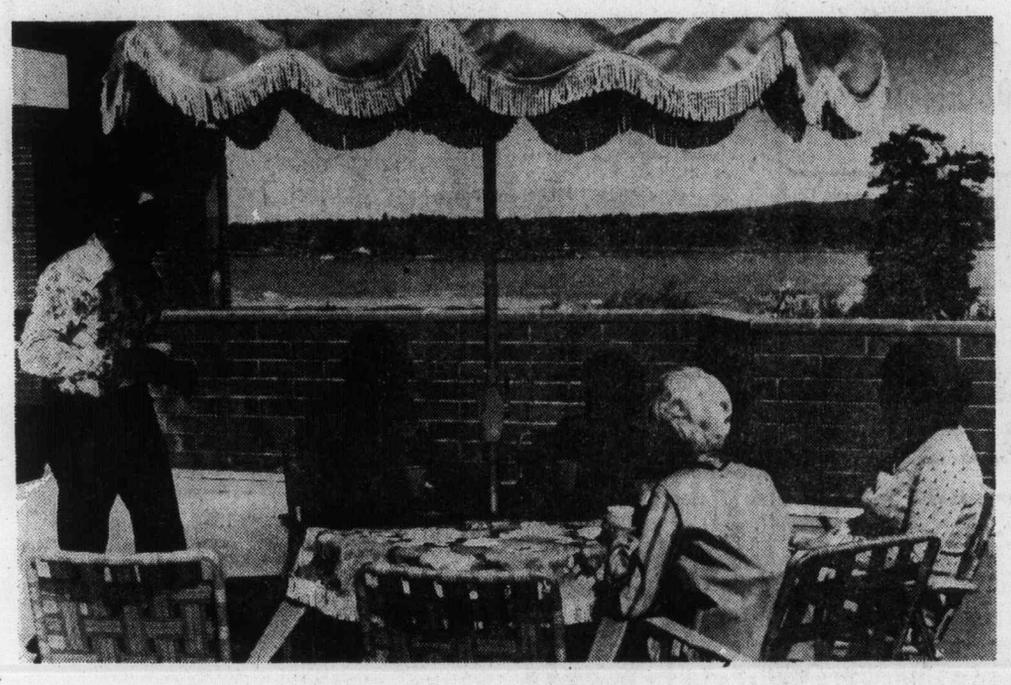

Son's property in Nanaimo area

Director cleared in rezoning

NANAIMO — Regional director Earle Ware has been cleared of any wrong-doing in the rezoning of his son's property.

Deputy Minister of Municipal Affairs Chris Woodward said Ware, who represents the Coombes-Hilliers-Errington zone, followed proper procedure by leaving the room during discussion of the property.

The Ercohill Landowners' Association maintained Ware should also have absented himself when the board eventually voted on the rezoning of the property from rural three to rural one.

Woodward said in a letter the regional board, by recording the fact in the minutes, made it clear that no attempt was being made to hide the fact Ware's son owned property in the area.

"It is our view that further inquiry on this matter is not warranted," he said. However, Ercohill chairman Jo Pullin said established procedure is thin justification for conflict of interest.

The property belonging to Ware's son was the only rural three property rezoned to rural one and Ware voted for it. In this case the increase in property value was substantial, he said.

Pullin said if justification on the basis of established procedure is adequate defence, then the Cobble Hill zoning bylaw would not have been reversed by Justice Davie Fulton, "and who knows Nixon might still be president."

The rezoning will enable the four property owners to get four different titles and four separate homeowner grants and also enable them to apply for individual mortgages.

The board originally allowed the rezoning because the property is adjacent to an existing rural one area.

Duke Point news 'best in 25 years'

By DAVE FINLAYSON
Colonist Correspondent

NANAIMO — The $50 million Duke Point deep port development was given the go-ahead here Friday in what Mayor Frank Ney described as "the best news the city has had in 25 years."

Economic Development Minister Don Phillips announced the project at a press conference here, ending five years of frustration for both the city and the local harbor commission since the development was first suggested.

The project initially covers 100 acres and will include three deepsea berths, a back-up shipping terminal, sawmill sites and industrial park areas.

Phillips said the B.C. Development Corporation, of which he is chairman, had put top priority on the development and it is hoped to see physical activity on the site within three months.

BCDC president Don Duguid said the corporation will attempt to streamline approval procedures so that the normal time will be reduced from two years to three months.

The nearby Harmac pulp mill will be one of the main users of the new facility but project supervisor Peter Breikss said this alone will not make it economically viable.

He said other industries would have to commit themselves to locating at Duke Point, but he said judging by the interest shown already, that would not be a problem.

Only last week, Doman Industries announced plans for a new sawmill and indicated Duke Point would be an ideal site.

An annual tonnage of two million is needed to make the port viable and Duguid said two sawmills would surpass that figure.

Ney said job-wise and tax-wise this project is the biggest news for Nanaimo since the Harmac pulp mill was built 25 years ago.

"It is going to revitalize the Nanaimo economy and also the whole central area of the island."

He promised 100 per cent co-operation from the city at a time when unemployment is up to 14 per cent.

One of the things holding up the project has been negotiations between MacMillan Bloedel and BCDC over land needed at the site.

Duguid said this had been resolved by BCDC buying a certain amount of the land and swapping other portions.

He would not say how much was paid for the land but said the swap involved industrial land owned by BCDC on the mainland.

Harbor commission chairman Doug Geer said his group had been frustrated for five years waiting for a decision on the project. The commission has been unable to expand its current inner harbor site because of the environmental impact on the Nanaimo River estuary.

In order to protect the estethics of the area, a greenbelt buffer will be left along the western side of Jack and Duke Point.

Briekss said in his opinion the development will have no adverse environmental impact on the Nanaimo estuary but the corporation will work closely with environmental groups and the B.C. Pollution Control Board in its development.

It is anticipated that eventually all the Nanaimo shipping traffic will use Duke Point, leaving the downtown site free for less sensitive development such as commercial.

Still under discussion by BCDC is eventual ownership and operation of the development.

It is expected that private companies will occupy the industrial park and use the terminal facilities and because the federal government has jurisdiction over port development, early meetings have been arranged to ensure federal aid as quickly as possible.

Once the final decision has been made to proceed with construction of the deepsea berths, the provincial government will transfer foreshore rights to the federal government, Phillips said.

Courtenay trustees

Fire faults pointed out

By JACK FOSSUM
Colonist Correspondent

COURTENAY — Courtenay school board trustees this week fired off letters to provincial authorities drawing attention to deficiencies in fire protection facilities of the Comox Fire Protection District.

School District 71 Secretary-Treasurer Bill Burns confirmed Thursday that letters have gone out to the provincial fire marshal, the Insurance Underwriters Association, ICBC, the ministers of health, education and municipal affairs.

The issue arose from an open letter to taxpayers in the Comox District Free Press by Crispin Morris, Comox alderman and chairman of Comox Fire Protection District Commission, in which he criticized planned fire protection provisions for a new high school to be built in Comox and slated for completion in 1978.

In his letter Morris stated that the district does not have the capacity to handle a major fire at the school due to lack of equipment.

In a prepared statement read at the last board meeting, board chairman Stan Hagen said: "This board should expect, and in fact demands, that immediate, urgent steps be taken by those authorities responsible for the provision of fire protection facilities, to upgrade such facilities immediately in order to remedy the situation."

In his letter Morris had been critical of planned number and location of fire hydrants, pipe size and sprinkler system for the proposed school.

In its reply the board stressed that the call for tenders is based on a sprinkler system throughout the school's main building, that the school design has been developed employing superior standards of non-combustible materials, together with the National Building Code required fire detection systems and hydrant installations.

Asked for comment, Morris said Thursday that with a complete sprinkling system and a new fire truck to go into use in early 1978, the district would be in a position to provide adequate protection. He was primarily concerned over the lack of communication on the part of the school board and the lack of communication on the part of the school board and the lack of consultation with the Fire Protection District throughout the planning stage.

Cowichan Bay's alternate quits

COWICHAN BAY — After serving for only one month, the alternate director on the Cowichan Valley Region Board for this electoral area has resigned because of differences with the director.

Dr. Don Martin told the Colonist Thursday he had resigned because director Lorne Campbell had not followed through on his recommendations on the community centre.

"I was asked by director Campbell to sit on this committee, but when it came down to a vote he didn't follow my recommendation.

"If he is not bound to represent the alternate director after giving him this responsibility, I think the position of alternate director is meaningless and ineffective," he said. said.

Cowichan Bay director Campbell recently voted against the awarding of the community centre contract, although the centre committee unanimously recommended acceptance.

Campbell was appointed director of the electoral area recently when the position was vacated by the resignation of Jev Tothill.

Picket line at Youbou

YOUBOU — British Columbia Forest Products Ltd.'s mill here was closed Friday when a picket line was put up by protesting tradesmen, members of Local 180 of the IWA, affecting more than 500 men.

A union spokesman, IWA business agent Ken McEwan, said the tradesmen set up the picket line because of a long-standing dispute concerning members of the International Union of Operating Engineers encroaching on their jobs in the mill.

"The Labor Relations Board is supposed to make a decision on it, but they have been dragging their feet," he said.

A company spokesman said late Friday afternoon the situation had not been resolved between the two unions, who were meeting at the mill with provincial labor department representatives.

—Bill Smith photo

Grave concern

Unsightly eyesore on Island Highway at Union Bay is causing residents to express grave concern for safety of young children who play in former home which housed number of hippies. Residents were long unsuccessful in their efforts to get the many families who occupied the house removed. Since they voluntarily vacated building, several appeals have been made to Comox-Strathcona Region Board to have building demolished, all to no avail.

Nielsen denies his men held any 'secret meetings'

By CRAIG MEREDITH
Colonist Correspondent

NORTH COWICHAN — Environment Minister James Nielsen has denied that any representative of the Environment and Land-Use Committee, of which he is chairman, had any secret meetings with Mayor Gerry Smith.

After an inquiry, the minister said in reply this week to a North Cowichan council letter, he was satisfied no representative of his met "secretly or otherwise" with the North Cowichan mayor in the recent past.

"I can assure you that any meetings with North Cowichan would be at the direction of the ELUC and would not be confined to a single representative of council unless so desired by council," he stated in his letter.

This now has been confirmed by a council member, who determined that it was the director of industrial location for the department of economic development that met privately with Mayor Smith.

In mid-April, the North Cowichan mayor reported he had met privately with a member of the environment and land-use committee, about controversial plans for industrial encroachment on the fragile Cowichan Bay estuary.

At the time, Smith stated "I gave him all the information we had and he promised to make a report to council. Then yesterday (April 19) he phoned back to say he had been advised by his supervisors there would be nothing in writing."

The North Cowichan mayor said he told the B.C. official he did not like to meet in private, but a request to have a municipal representative present was denied.

At the following meeting of council, charges of "secret meetings" and "abrogating the basic rights of this country" here hurled at the environment minister's department.

Council agreed that Nielson should be written and asked why the Environment and Land-Use Committee would not meet with council, but then request a private meeting with the mayor.

The ministerial committee was asked by the municipality late last year to endorse a request for a provincial order-in-council to halt any further industrial expansion on the estuary.

More recently council has been advised that there are possible "resource trade-offs" that could be implemented once all plans for industrial expansion had been viewed by their committee.

With Nielsen's reply this week, North Cowichan Alderman Birgitte Meagher said she had determined that the B.C. official was not from the environment minister's department, but the department of economic development.

"He has nothing to do with Environment and Land-Use Secretariat . . . he is director of industrial location for the department of economic development," she stated.

Mrs. Meagher added that the official's conduct deserves criticism because it adds to the "suspicion of underhandedness in government."

The North Cowichan mayor admitted he made a mistake about the man's department because of numerous meetings he had previously attended the same day.

"Maybe I was a little confused when I met with him. This whole thing has snowballed and out of all proportions," Smith stated.

Final
TELEPHONE
383-4111
CLASSIFIED
386-2121

The Daily Colonist.

Sunny, high 13
Weather Details on Page 2

Vancouver Island's leading newspaper since 1858

No. 127 — 119th Year · VICTORIA, BRITISH COLUMBIA, SATURDAY, MAY 14, 1977 · ***** · 15c Daily, 30c Sunday

OPEC 11 shelve 5% oil increase

NICOSIA, Cyprus (AP) — Eleven members of the Organization of Petroleum Exporting Countries have abandoned a scheduled five-per-cent increase in oil prices in a move that might save the world's oil consuming countries $2 billion, the Middle East Economic Survey said Friday.

If translated directly, each dollar increase in the crude oil price boosts gasoline prices by about 2½ cents a gallon.

The Economic Survey, a reliable oil journal, quoted OPEC sources as saying the decision would be announced formally May 20.

The decision would be a victory for Saudi Arabia, the world's largest exporter and a major source of U.S. supplies.

Saudi Arabia and the United Arab Emirates refused to go along with a two-stage, 15-per-cent oil price increase agreed on by the other 11 OPEC members in a meeting last December in Doha, Qatar.

The 11-member majority initiated a 10-per-cent increase Jan. 1 from the then $11.51 a barrel and had scheduled a further five-per-cent raise for July 1. Saudi Arabia and the United Arab Emirates settled for a five-per-cent boost for the whole year.

Without the second-stage increase, the market price for crude from the 11 member countries will remain at $12.70 a barrel instead of rising to $13.30. They produce about 20 million barrels a day.

A spokesman for Mobile Oil Corp. said "if the report in (the survey) is accurate, it is certainly good news for consumers around the world."

The 11 higher-price advocates apparently abandoned their second increase in the face of mounting Saudi oil production — an increase of about 15 per cent since the beginning of the year — to meet increased demand for its cheaper crude.

OPEC has successively raised prices since the Arab oil boycott during the 1973 Middle East war. Pre-boycott prices were about $3 a barrel.

The oil cartel holds about 81.1 per cent of the non-Communist world's oil reserves. Its 13 members are Iraq, Iran, Kuwait, United Arab Emirates, Saudi Arabia, Libya, Indonesia, Venezuela, Algeria, Qatar, Ecuador, Gabon and Nigeria.

Unpleasant route to get things done

Premier Bennett admits that while his government was taking "positive action" on a number of issues they were also extremely "unpleasant." But he claims the human resources department, for one, is running much more effective and better programs than it did under the NDP. He also has some interesting comments on press coverage at the Legislature. For this exclusive interview with Colonist reporter Jim Hume, see Page 5.

New ICBC rate cuts vowed

VANCOUVER (CP) — Education Minister Pat McGeer said Friday that he wants to step down as president of the Insurance Corporation of British Columbia and at the same time promised lower insurance rates for next year.

McGeer was in attendance here when the corporation brought down its annual financial report.

The report showed ICBC has a $4 million surplus for the year ended Feb. 28. That compares with a deficit of $178 million last year.

McGeer said the crown insurance company was in such good financial condition that motorists could expect rate reductions next year, including drivers under 25 years of age.

The minister said that when the Legislature resumed he would introduce a bill to amend the Insurance Corporation Act to make it unnecessary for a minister of the crown to be ICBC president.

He said he wanted to make it clear that ICBC was an insurance corporation and not a political arm of the government, adding that ICBC should be operated in future on sound business and insurance principles.

McGeer would not say who he had in mind to succeed him as ICBC president.

McGeer
. . . wants to step down

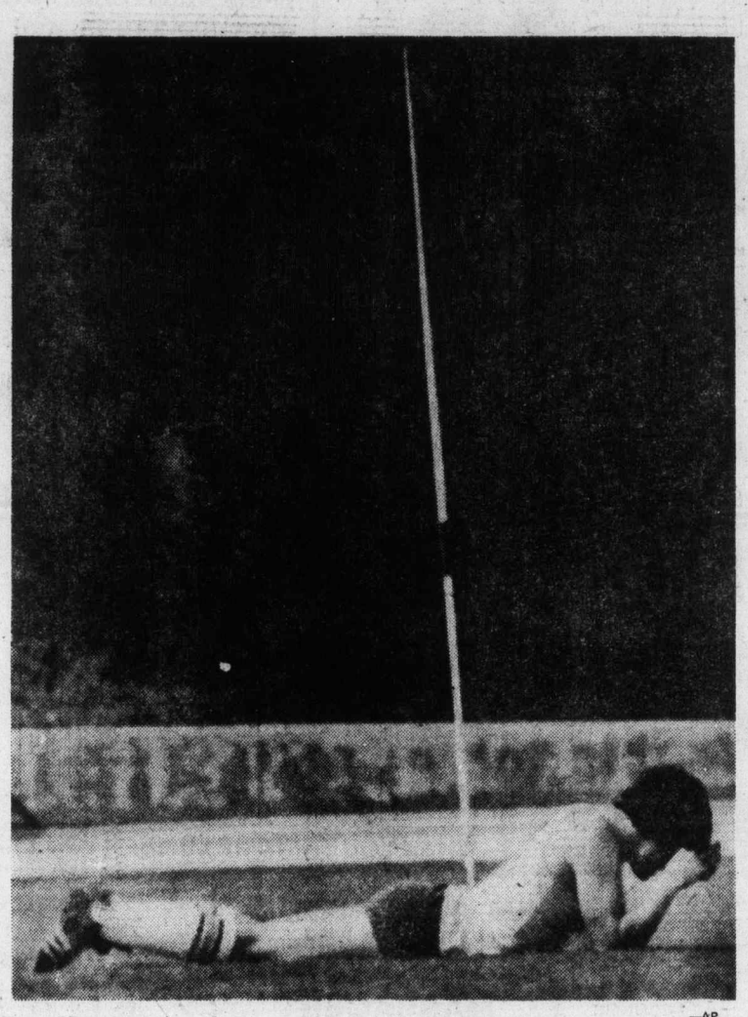

—AP

Pain of the athlete

University of Oregon javelin thrower Jim Smith was disappointed with his performance at track meet in Los Angeles and lay down in exasperation. That javelin was implanted in the ground, not in Jim, by another athlete.

Ford Canada sent to trial

Giant accused of failing to warn of steering fault

OTTAWA (CP) — The Ford Motor Co. of Canada was ordered Friday to stand trial on a charge that it failed to notify owners of 1971-73 full-sized Fords of a possible defect in the steering assembly that might affect safe operation of the vehicle.

The order was made by provincial court judge Robert Hutton at the end of a five-day preliminary hearing on the charge, laid under the federal Motor Vehicle Safety Act.

Hutton, after hearing testimony from more than 20 witnesses, said it was clear there was enough evidence to order the trial.

The judge earlier this week ordered a ban on publication of evidence presented during the hearing at the request of Ford counsel, J. F. Howard.

The Criminal Code permits an order banning publication of evidence in order not to prejudice chances of an accused getting a fair hearing in any trial that might result.

Hutton, in making the committal to trial, altered the terms of the charge which originally said Ford had failed to notify owners of 1965-73 vehicles of a possible defect. The section under which the company was charged did not come into effect until January, 1971.

Maximum penalty upon conviction under the section is a fine of $10,000.

The charge against Ford, the first of its kind under the Motor Vehicle Safety Act, was laid by the federal transport department after investigation of more than 60 complaints from owners of full-sized Fords of steering problems.

Officials say the problem centres on a sealed, self-lubricating joint or bushing on the idler arm, a part of the steering assembly which attaches to the frame of the car.

Over a period of time, the bushing corrodes and can eventually seize. The continued movement of the steering assembly as the car is driven can cause the idler arm to bend the frame.

Eventually, it can pull away from the frame completely, drop onto the exhaust system and cause loss of steering control, according to the officials.

Ford said in a statement last year the problem did not constitute a safety hazard and that before any problem occurred, a tightening or stiffening of the steering would be noticed.

But transport department accident investigators say the problem represents "an unreasonable risk to the owner" and has advised owners of full-sized Fords of model year 1973 and earlier to have their steering assembly checked for corrosion.

Cabinet smog lifting

● **Other B.C. Medical Association stories. Pages 12, 29.**

A new brochure on the dangers of smoking is so successful that four provincial cabinet ministers have dropped the weed, and have a $300 interest each in keeping their lungs unpolluted, Health Minister Robert McClelland said Friday.

McClelland couldn't remember all the names, but said Recreation and Conservation Minister Sam Bawlf, Labor Minister Allan Williams and two other ministers are involved in a four-way wager to see who can quit smoking.

Each minister has given McClelland a cheque for $300, which will be cashed and given to the others in the wager if he starts smoking again. So far, none has backslid, McClelland told the B.C. Medical Association.

The wager was made after McClelland distributed a booklet called Cigarettes and your Health, to his cabinet colleagues.

The booklet outlines the hazards of smoking and makes suggestion for a diet and exercise which will help the smoker kick his habit.

It has been enthusiastically received by almost everyone, and the State of New York has asked per permission to reprint it, McClelland said.

He offered copes of the booklet to put in their waiting rooms.

Quebec like teenager, Trudeau tells French

● **People of Quebec "not getting true story." Page 7**

PARIS (CP) — Prime Minister Trudeau says Quebec is like a teenager who wants to be free but still loves to receive his father's money.

"Quebec would like to be a doctor or a scientist but it would be much more amusing to be an actor or a singer," Trudeau added in an interview with Le Monde published Friday, the day he had lunch and a 45-minute private talk with French President Valery Giscard d'Estaing.

Later, at a news conference, Trudeau said the Quebec issue was not raised in his talks with Giscard or his ministers but he is convinced the French won't interfere with Canada's internal affairs.

He said the French should not have "a goddam thing" to do with the Quebec separatist issue.

He urged Canadian reporters not to press him so persistently on the Quebec issue. He shouldn't have to bare his soul here on a strictly Canadian problem.

Asked what he would do if Quebec did become independent, Trudeau replied with what he later described as an old Austrian proverb:

"If my grandmother had wheels, she'd make a beautiful bus."

The question was hypothetical, he said, "since Quebec doesn't want to be independent; not even the Quebec government, since it talks about association. It wants independence . . . but on condition that it retains association with the rest of the country."

Trudeau returns to Ottawa today after a three-day Paris visit in which his only official function was the lunch with Giscard. Trudeau said they discussed the problems of nuclear proliferation and protection of democracy as well as trade between the two countries.

Trudeau appeared tired and frequently rubbed his eyes in the glare of television lights as he fielded Quebec questions.

Envoy uproar

Callaghan threat to resign

LONDON (UPI) — Miffed at the mounting uproar of criticism over the appointment of his son-in-law as ambassador to the United States, Prime Minister James Callaghan has threatened to quit, parliamentary sources disclosed Friday.

Such a move would plunge the nation into general elections which could sweep the Conservative opposition back into power.

"If the House of Commons decides that this is not right, then so be it. But I must say to you now that other consequences may follow," Callaghan was quoted as saying during a heated private caucus of Labor party parliament members Thursday night.

Labor party lawmakers interpreted Callaghan's remarks as a threat to resign along with his government.

A parliamentary storm erupted Thursday after the announcement that Callaghan's son-in-law Peter Jay, 40, a journalist and television producer, had been named ambassador to Washington.

Foreign Secretary David Owen, a close personal friend of Jay and his wife, said in making the announcement Wednesday that he alone was responsible for the decision to appoint Jay.

But parliament and the British press voiced almost unanimous disbelief and charges of nepotism erupted.

Ferry hit rubber boat, says Greenpeace

Protesters dunked

KITIMAT (CP) — The Greenpeace Foundation says two of its members were pitched into Douglas Channel near here Friday after the cruise ship Princess Patricia ran into their rubber boat during a demonstration.

Mel Gregory, 40, and Rod Marining, 27, were taking part in a 20-boat flotilla organized to block passage of the cruise ship in protest of a proposed Kitimat-to-Edmonton oil pipeline.

Radiophone appeals by the two men to the liner to stop so that a delegation could board the ship to voice their protests were not answered, a Greenpeace news release said.

Greenpeace said Oliver Clifton, 18, of Hartley Bay, B.C., pulled them from the water minutes later and that Gregory and Marining were uninjured, but in a state of shock and vomiting.

The Princess Patricia carried delegates of the North Central Municipal Association convention.

The flotilla, waiting in waters off the fishing village of Hartley Bay in the mouth of Douglas Channel, 35 miles southwest of here, was accompanied by one RCMP vessel. It had been organized by both environmental groups and trade unions.

Con Mills, northern representative for the United Fishermen and Allied Workers Union, said earlier in the week that the flotailla would try to slow the cruise vessel down and demonstrate that people are against the pipeline proposed by a consortium called Kitimat Pipe Line Ltd.

The fishermen's union and Greenpeace have said construction of the oil port and pipeline would bring environmental destruction to the north coast. Indian leaders have warned that a major oil spill in waters here could destroy their way of life.

Although convention organizers had said the convention aboard the cruise ship was concerned with business other than the pipeline, the convention accepted $25,000 from the pipeline consortium on condition that the cruise route followed part of the tanker route.

Democracy's safe with us—Levesque

MONTREAL (UPI) — Premier Rene Levesque vowed Friday to do all possible to win referendum approval of Quebec's secession from Canada but if the vote goes against his government's goal "we'll respect that decision."

Stressing that major changes were in store for Quebec, Levesque said, "Whatever is going to happen is going to happen as democratically as we've acted for the last 10 years . . .

"We will go on that way up to and including the referendum. We will do our best to win that referendum," he said. "But if we lose, it goes without saying that we'll respect that decision.

"We want a politically soveriegn homeland of our nation which is a French nation but which is also the home of all others who accept that home and live with us," Levesque told the national assembly of the Canadian Jewish Congress.

Inside

I was asked to quit – admiral
—Page 52

	Page
Background	5
Bridge	42
Church News	32, 33
Classified	34-50
Comics	15
Crossword	38
Editorials	4
Entertainment	28, 29
Family	24-26
Finance	6-8
King Fisherman	31
Marine Calendar	10
Names in the News	22
Provincial Court	22
Sports	16-21

Good Mornings
Bowman 6 till 10am
CFAX 1070

The Daily Colonist.
Section Two Saturday, May 14, 1977 ★★★★★ Page 23

7-DAY MONEY-BACK GUARANTEE
USED CARS
peter pollen ford

Judge questions police role in arrest

The actions of two city policemen in an assault case were described as "somewhat extraordinary" Friday by Judge Leslie Cashman of county court.

He was commenting on the case of Lawrence Huth, 24, a prison guard, who was found not guilty by a jury Thursday of assaulting Constable William Coleman Nov. 7 in an incident in an apartment parking lot.

"There seemed to be a considerable amount of quite unnecessary violence ensued in this case," said Cashman, adding that "I may be wrong" and that "I am not being critical of police."

He said "it might bear some further investigation" and asked crown counsel Robert Johnston to consider in his report drawing the testimony of Constable Coleman and his partner, Constable Charles Bates, to the attorney-general's attention.

Coleman and Bates said Huth struck Coleman, but Huth denied this and said he was pushed, shoved, punched and choked into unconsciousness, awaking in a city police cell.

Medical testimony showed Huth suffered bruises and abrasions and injuries "consistent with heavy blows and severe choking pressure around the neck."

Coleman said Bates had Huth in a headlock but Bates said he didn't recall choking Huth and denied choking him unconscious.

Johnston said he will draw the policemen's testimony to the attention of the attorney-general, but he told the judge the policemen "felt they were facing an unknown situation and I suggest what they did was not entirely unreasonable until they got the two ladies out of (Huth's) car and (found) there was no possible danger or violence from them."

Cashman made his comments after granting Huth an absolute discharge on the jury's conviction for dangerous driving.

An absolute discharge means it is deemed not to be a conviction under the Criminal Code.

Huth had been accused of criminal negligence in the operation of his car, but the jury reduced this to the lesser included offence of dangerous driving.

Cashman, however, disagreed with the jury's verdict on the driving charge.

He said the jury faced two conflicting accounts, one from the police and the other from Huth and two friends, on both the criminal negligence allegation and the assault allegation.

Cashman said he couldn't reconcile the two verdicts of the jury.

"Regrettably, I can't find the jury verdict appropriate," he said of the dangerous driving conviction.

He added that this was the first time he has had occasion to openly disagree with a jury.

Then he said that it was "appropriate" to direct that Huth be given an absolute discharge.

Huth was represented in court by Dermod Owen-Flood.

Victoria Police Chief Jack Gregory Friday said there would be no departmental inquiry into the actions of Coleman and Bates.

Gregory told a questioner: "I think you're losing sight of the fact it was Huth, not our men, who were on trial."

As to the testimony that his men beat Huth and the doctor's evidence of neck bruises, Gregory said there was "also testimony that Huth struck one of our constables, but we didn't go to the doctor."

Harry Bacon, deputy director of the Wilkinson Road jail, which suspended Huth after the incident, said if Huth wanted his job back a discussion with corrections officials, Huth and the B.C. Government Employees Union would be required.

A decision on back pay would also be made at that time.

Laszlo Gati: year's notice

Conductor Gati quits symphony —but amicably

By JIM GIBSON
Colonist Reporter

The Victoria Symphony Orchestra board will begin advertising immediately for a replacement for conductor Laszlo Gati who "amicably" gave a year's notice Friday following his tenth season with the orchestra.

Gati's resignation from the post, which according to one board member annually pays "in the low 30s," will take effect June 30, 1978. Gati tendered his resignation one year in advance as required under his contract, to ". . . explore other opportunities."

Both Gati and symphony board president John Di Castri in separate interviews Friday denied suggestions that the musical director was pressured into stepping down by the board because of friction with the orchestra earlier in the year and conflict with the board several seasons back. Both referred to the parting as amiable.

Di Castri told the Colonist that he learned of Gati's decision at an executive meeting Tuesday. Di Castri said he was surprised by Gati's resignation and tried to talk him out of it.

Neither Di Castri nor Gati indicated that the decision was reversible.

"At the moment, no one has asked me to stay — this is really down the line. I couldn't tell you," said Gati when asked if he would reconsider his resignation.

Di Castri lauded Gati's success in raising the orchestra's standard over the last 10 years and particularly "raising the level of music appreciation in the community."

"That's a substantial contribution," added Di Castri.

Gati said he wasn't happy about leaving and compared his departure to a parent leaving its baby after 10 years.

"I've an excellent rapport with many thousands (the audience) and I regret leaving," said Gati who made the decision "quite a few weeks ago".

Gati's resignation to the board read in part:

". . . I feel that the time has come to hand over the baton to a different conductor who hopefully will lead the orchestra to further heights and perhaps different directions."

"For my own personal development I feel I should explore other opportunities presented to me at this stage of my life and career," said Gati, 51.

Gati said he had "various things" in the offing but first had to decide whether to stay in the symphony field or "university related activities (not locally)."

Gati said his successor should be someone with the ability to take the orchestra "further up" and at the same time have the ability to sell this improvement to the board, the society and the various funding agencies. Gati said the new conductor should also be willing to develop the orchestra as a touring body.

A $40 windfall

Municipalities offer mill rate cutback, but Oak Bay lags

By HUBERT BEYER
Colonist Reporter

Homeowners in Victoria, Esquimalt and most of Saanich will pay about $40 less property tax this year, compared with last year.

The savings behind the Tweed Curtain aren't quite as great. Oak Bay property owners can expect their tax bills to be lowered by about $25.

Comptrollers in all four municipalities stress that these are ballpark figures. They are based on average homes in the various municipalities.

The tax savings may be smaller or greater, depending on what value assessment was assigned to a particular home. These notices were mailed out earlier this year.

In all four municipalities, councils were able to lower the mill rates substantially. This was possible mostly because the Greater Victoria school board decreased its levy by about nine mills.

Here are comparative figures of budgets and mill rates in the various municipalities, compared with last year's corresponding figures in brackets:

Victoria's total budget is $43,040,000 ($39,987,000). The total mill rate, including school, hospital and regional board levies, is 98.874 mills (106,145 mills).

The anticipated tax saving for "an average house in Fairfield" with a market value of $60,000 to $65,000 is $40.

In Saanich, the budget this year is $33,977,000 ($32,833,000). The municipality has two mill rates, depending on what school district people live in.

The mill rate in School District 61, affecting about 80 per cent of Saanich residents, has been set at 103.274 mills (112,213). The mill rate for those living in School District 63, roughly north of Royal Oak, is 105.451 (103.893).

Those residing in School District 61 boundaries can expect a tax reduction of about $45. Those living in School District 63 will have a slight increase in taxes.

Municipal officials pointed out that the 20 per cent of the municipality's residents who will have their taxes increased marginally, should remember that they weren't affected by last year's astronomical increase in the levy imposed by the Greater Victoria school board.

In Oak Bay, taxpayers will have to finance a budget of $9,955,717 ($9,503,567). The mill rate has been set at 115.414 (117.993).

The tax saving to the average homeowner is expected to be about $25.

Esquimalt has a total budget of $7,126,826 ($6,933,138). The mill rate is 102.104 mills (108.045).

Tax cuts in Esquimalt are expected to be about $40 to the "average homeowner."

Taxes: What those Joneses pay

Until the provincial government's legislation requiring assessment of property to be at market value comes into effect, likely next year, comparing assessments between municipalities is like comparing apples and oranges.

Each municipality adopted its own assessment policies years ago, and a series of provincial freezes on assessments has since increased inequities between both individual homeowners and homeowners with identical homes in neighboring municipalities.

But for the sake of demonstrating how the municipal mill rates differ, the Colonist has assigned an arbitrary assessed value of $7,000 to a home in five cases discussed in the accompanying story $3,000 for land and $4,000 for improvements.

To figure your own tax bill (excluding local improvement charges for such things as roads and sewers), takes the total assessment for land and buildings, divide by 1,000 and multiply by the mill rate in your municipality.

Following is the tax paid on mill/rates on a $7,000 home this year compared with last.

	1977	1976
Victoria	$692.12	$743.02
Oak Bay	$807.90	$825.95
Esquimalt	$714.73	$736.32
Saanich (SD 61)	$722.92	$785.49
Saanich (SD 63)	$738.16	$727.25

'Wait and see' unsatisfying to Camosun

Camosun College is still the "illegitimate child" of the provincial government and school board, according to college council chairman Janet Baird.

Commenting on the results of a meeting Tuesday between Camosun representatives and Deputy Education Minister Walter Hardwick, Mrs. Baird said Thursday the college did not get the answers it wanted from the province.

The college needs $495,000 to bring its facilities at Lansdowne up to the level recommended by the fire marshal, and an additional $180,000 to bring the Mount View campus, which it hopes to lease from the Greater Victoria school board, up to par.

In addition, the college has proposed an $11 million building program to provide new facilities at its Lansdowne and Interurban campuses, and to get the college out of mosun will have more in-isolated rental facilities scattered all over the city.

But the news from the education ministry was "wait until the Colleges Act," Mrs. Baird said.

Under existing legislation, the school board is supposed to provide the college with buildings, and if the school board cannot, then the college must lease buildings.

Both Lansdowne and Mount View are currently leased, the first from the University of Victoria and the second from the school board, and the department is not willing to sink capital funds into someone else's building, Mrs. Baird said.

The long-delayed College Act will be introduced when the Legislature resumes. After it has been enacted, Camosun will be able to borrow funds on its own and will have more independence in managing its financial affairs, the education ministry promised the Camosun representatives.

Baird
. . . impossible to plan

Until that time, Mrs. Baird said, "the college is still an illegitimate child."

"We were told that the Colleges Act would make us respectable members of the family so that we can borrow in our own right, own our own buildings, and not always have to take someone else's castoffs."

The government's wait-and-see attitude, while understandable, "makes it impossible for us to do decent planning," she said.

'Yes' was conditional —design panel chief

At no time did Victoria's Advisory Design Panel give approval to the "glazed curtain wall" which is to cover two sides of the controversial Rohani Building's office tower.

That statement came Friday from Victoria architect Terence Williams, chairman of the design panel.

Williams said the project, proposed for 747 Fort, was given "approval in principle" last September, but that was before the working drawings were completed.

On April 6, with the working drawings all done, the project was resubmitted to the design panel and found to be controversial because of the two glass walls on the 10-storey office tower.

"The glazed curtain wall design in the form as proposed, was being introduced into Victoria for the first time," Williams said.

The design panel ruled the scheme unacceptable and asked architects Siddall, Dennis, Warner to use materials more "appropriate to the character of Victoria."

The architects were invited to discuss the matter with the panel but declined and took out a building permit instead.

Williams said the design panel acted within its terms of reference in rejecting the design.

Williams said he was sorry to see David Warner resign from the design panel.

Warner is a partner in the firm which designed the Rohani Building. He resigned from the panel earlier this week.

He said at the time it was the developer's and the architects' intention to proceed as planned.

Friday the 13th was a big fizzle

The lights went flickering, then out over most of Vancouver Island over Friday lunchtime causing power losses lasting from 10 to 40 minutes.

A B.C. Hydro spokesman blamed the blackout on "technical problems" at the Vancouver Island terminal station at Duncan which cut off power transmission from the Mainland.

All of the lower half of the Island was affected as were parts of the north.

The Greater Victoria area got off easiest with power restored after a cut of about 10 minutes.

Maritime Pacific chief tabbed

Commodore Michael A. Martin of Calgary has been named commander maritime command Pacific, succeeding Rear Admiral Andrew Collier, the defence department announced Friay.

Martin, now senior maritime liaison officer with the Canadian defence liaison in Washington, D.C., will be promoted to the rank of rear admiral June 15.

He will assume his duties at Esquimalt this summer.

Collier, who becomes a vice-admiral in mid-June, is leaving for Halifax to become chief of maritime command, succeeding retiring Vice-Admiral Douglas Boyle.

Empty shelves legacy of politics and intransigence

By NANCY BROWN
Colonist Reporter

The View Royal library is on the verge of closing — a victim of local politics and Greater Victoria School Board intransigence.

All that remains of the library, started with high hopes as a 1971 centennial project, are rows of empty shelves and a few paperback books.

Soon the shelves will also be taken away, and the library will have to close, or be converted into a reading centre.

"I think this is one of the saddest sights I've ever seen. I'm finding it hard to accept, or even really believe," said Joy Trail, chairman of the View Royal Library Board.

The local politics have produced a 100-name petition opposing the locally-elected View Royal Library Board and its proposed course, although some of those who signed the petition have also written to the board in support of it.

The school board effectively killed the library when it refused to be the financing vehicle for the five-year-old library, without a local referendum first.

As an unorganized area, View Royal cannot apply directly to the Vancouver Island Regional Library system for membership. It has to have the school board apply on its behalf.

The school board has refused to do that, questioning the legality of the process which has already been used by 18 other school districts in the province.

Closure of the library was precipitated by the phasing-out of the travelling library service of the library development commission, and the removal of 2,000 books from View Royal shelves.

"I don't think there is any way we can fight the bureaucracy lined up against us right now," said Mrs. Trail.

It will mean an end to five years of intensive voluntary effort, during which library volunteers built it up until the membership numbered more than 300.

Circulation was in excess of 500 books a month.

In addition, the volunteers operated a free community information service, taking over last year from a similar service which was refused government funding.

The school board, in turning down the View Royal request for help in entering the regional library system, suggested a fall referendum to determine local feeling on the proposal, which would add about $14 a year to tax bills.

"We don't have the authority to hold a referendum," said Mrs. Trail. "There is nothing we can do."

She pointed out that a well-advertised meeting a year ago brought a 74-4 vote in favor of joining the regional library.

Residents considered at that time the possibility of joining the Victoria library system, but the annual cost would have amounted to about $40 per household, and the proposal was turned down.

"I think we have gone as far as we can in getting local opinions," said Mrs. Trail. "The meeting was very well advertised, and at such times you can expect to have the opposition there. I was particularly moved by the way residents — and especially elderly citizens who don't normally go out at nights — rallied around to support the library."

Older people in particular would miss the handy service, she said, because it was difficult for them to get into town to the Victoria library.

Mrs. Trail noted that after the petition opposing the regional library concept had been circulated, the View Royal Ratepayers' Association voted 56 to 10 against taking the matter any further.

"But I noticed that all the school board members had copies of that petition when I addressed them Monday — I have to wonder where they came from."

The library was started with a $7,300 federal-provincial grant, and $5,300 in local money. Other grants from senior governments have enabled it to continue.

"It seems incongruous to me that after such a large expenditure of money, and all the volunteer efforts this community does not wish to continue this library," she said.

"This is the saddest thing I have ever been involved with."

Preview

The Daily Colonist

Week Commencing May 14, 1977

INDEX:

2 Collectibles; Payoff Puzzle answers
3 Payoff Puzzle; Television Mailbag
4 TV schedules, movies, highlights
11 Radio highlights; Midband programs
12 Home of the week; Soap operas
13 Calendar of events; Yesterday's stars
14 Book reviews

POLISH JOURNALIST Aldona Dmochowska (right) and CBC's Jan Tennant, host A LOOK AT POLISH TV, a two-hour program to be telecast on CBC-TV, Sunday, May 15 at 2 p.m.

Poland's Television Reflects Life, History of Country

A Look at Polish TV will be telecast on CBC-TV, Sunday, May 15 at 2 p.m. A two-hour production, this special is a beautiful and often lyrical look at Poland, its people, its history and its culture.

Hosted by Polish journalist Aldona Dmochowska and CBC announcer Jan Tennant, it represents part of a television program exchange between the two countries. In April 1975, Jan Tennant hosted several hours of Canadian television in Poland.

The program includes a look at Operation Sail: a visually stunning race involving 56 vessels; a montage of popular folk and classical songs, music, national and modern dancing set in and around some of Poland's bustling cities, rural areas, famous landmarks and unspoiled natural wonders. The program ends at Zelazowa Wola—Frederic Chopin's birthplace.

Since its inception some 20 years ago, Polish television has continued to hold the attention of the population. 1976 statistics show that 6,500,000 TV sets are now in operation, with an average viewing capcity of 85 per cent. Cultural programming includes films, TV theatre, cabaret, music programs and commentaries. A characteristic feature of Polish television is its extensive drama program, to which the country's most outstanding actors and directors contribute. The network also presents classic plays for school children and puppet shows for the sand-box set. Virtually all prominent playwrights—from Aeschylus to Durrenmatt and Beckett—are known to Polish televiewers.

Poland, a land of 121,000 square miles, is inhabited by 33 million persons. Exactly in the centre of Europe it has, for centuries, fulfilled the important role of a bridge between Eastern and Western Europe.

A country with more wildlife and forests than any other in Europe, Poland offers ancient, yet lively cities, resorts on the Baltic Sea, famous health spas and unspoiled natural wonders such as the Mazurian Lakes and the High Tatra Mountains.

In its 1,000-year history, Poland suffered many invasions, but none as disastrous as the Second World War. More than 7,500 monuments, including Romanesque and Gothic buildings were reduced to rubble. Although Warsaw, its capital, was almost completely destroyed, it was rebuilt by 1953.

A glance at some of the great names of Polish history reveal the vital contributions of Pland to the civilizations of Europe and the world . . . in the sciences, the astronomer Copernicus, Madam Curie and Kazimierz Funk, the discoverer of vitamins; Chopin, Paderewski and Joseph Conrad in the arts.

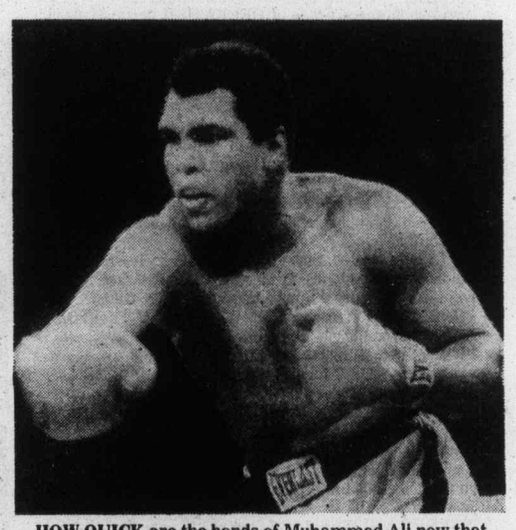

HOW QUICK are the hands of Muhammad Ali now that he is coming off an extended layoff at age 35? The world heavyweight champion defends his title against Spain's Alfredo Evangelista, age 22, as the feature of a live, exclusive prime time boxing triple header, Monday, May 16 at 5:30 p.m. on Channels 4 and 13. Ali's first defense since Sept. 28, 1976, will take place in Capital Centre, Landover, Maryland.

SPORTS HIGHLIGHTS

SATURDAY

Wrestling 9:30 a.m. (6).

Sports 11 a.m. (21).

Baseball 11:15 a.m. (5) Dodgers vs. Mets.

Baseball 11:15 a.m. (3) Les Dodgers vs. les Mets.

Racers 11:30 a.m. (11).

Pro Soccer 1 p.m. (2, 6) Scottish F.A. Cup final.

Saturday Sports 3 p.m. (2, 6) Snooker Championships.

Ara's Sports World 3 p.m. (4).

Wrestling 3 p.m. (8)

Sports Spectacular 3:30 p.m. (7) Boxing from St. Louis.

Wide World of Sports 4 p.m. (8) Canadian Bursary figure skating exhibition.

Stanley Cup Play-Off 5 p.m. (2, 6) Final-round game.

Wide World of Sports 5 p.m. (4) Indy 500 time trials; boxing.

Sports Spectacular 5 p.m. (12) Track and field; karate.

Eliminatoire de La Coupe Stanley 5 p.m. (3).

SUNDAY

NBA Play-Off 10:30 a.m. (7, 12).

Tennis 11 a.m. (5) WCT singles final.

Sports 11 a.m. (13).

Championship Fising 1 p.m. (7).

Junior Hockey Final 1 p.m. (8) Memorial Cup Championship.

Univers Des Sports 2 p.m. (3).

American Sportsman 2:30 p.m. (4).

Tennis 3:30 p.m. (4). Navratilova vs. Wade.

Fisherman 5:30 p.m. (4).

Pro Soccer 5:30 p.m. (9).

MONDAY

Boxing 5:30 p.m. (4, 13) All-Evangelista title bout.

WEDNESDAY

Baseball 7:30 p.m. (2, 6) Blue Jays vs. Brewers.

Baseball 7:30 p.m. (3) Les Expos vs. les Braves.

FRIDAY

The Way It Was 7:30 p.m. (9) 1966 NFL title game.

PAYOFF PUZZLE

Correct Answers to Last Week's Puzzle

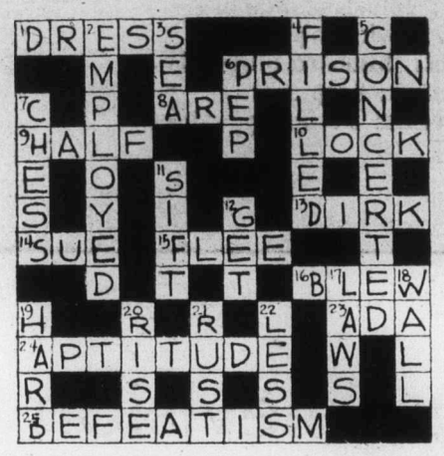

CLUES ACROSS:

6. PRISON not poison. Few guilty men commit suicide, fewer still take poision; hence, it is premature to speculate as to what sort of **attitude** a man might take poison with. Prison is more reasonable.
8. ARE not age. The clue favors that which actors **do** in films (sometimes just right). Sometimes they ARE "just right," certainly, but it is only sometimes that they age **at all**; also, strictly speaking, they don't really age — they only **appear** to do so.
10. LOCK not luck. Not so much pure luck in itself, as hazards, possible eventualities, etc. LOCK is more directly apt.
13. DIRK not dark. The dark is hardly "used," in a directly instruemental sense, as a DIRK may be.
14. SUE not see. Most couples would have no compelling objections to seeing each other. There are many who would have religious or other reasons not to SUE for divorce.
15. FLEE not free. Merely "a difficult time," FLEEing the country, but something more like a life and death struggle freeing it.
16. BLEW not flew. An electric fan **blows** things, rather than makes them fly.
24. APTITUDE not attitude. "Would be **able** to do better" refers to competence (which links up better with APTITUDE) and implies **willingness** by the pupil to do as well as he can (which means that his attitude **doesn't require** improvement).
25. DEFEATISM NOT DEFEATIST. A defeatist as one individual wouldn't be considered dangerous, while an overwhelming attitude of DEFEATISM certainly would be.

CLUES DOWN:

2. EMPLOYED not employee or employer. In general terms, there is a particularly apt link-up in the idea of people who **have** jobs sparing a thought for those who **haven't** — the EMPLOYED as opposed to the unemployed. "Employee" and "employer" lack this special suitability.
4. FILLED not killed. Since time that is merely "killed" is not used profitably in any case, the clue's phrase "doing pointless pursuits" is more necessary for FILLED.
5. CONCERTED not concerned. It is CONCERTED effort that calls for liaison. **Both sides** are concerned!
6. PEP not pen. The clue hints that it is more **deserving** to work with "this," favoring PEP. Of pen, the clue may well be literally true, but it rather lacks point.
11. SIFT not lift. Merely to **lift** material (rather than work with it, say, shift it — or SIFT it?) is hardly a job in itself. Also, "tiring job" suggests protracted effort (SIFT).
17. LAWS not lawn. Laws re man made, complete with imperfections, but imperfections in a lawn may not be the gardener's fault.
18. WALL not walk. The idea of fencing off a garden to inhibit trespassing isn't as improbable as erecting a WALL which would shut off the view. A walk is not unusual at all.
20. RISE not wise. You may well RISE a little higher in their estimation; but, on the strength of a single display of good sense, you will hardly be deemed a wise person if you were not so before.

John Hearn's Collectibles

Mrs. K. Watrous of Ottawa is still recovering from the hassle she ran into with Canadian Customs when she tried to bring some antiques back from the States. She suggests that other readers should be duly warned so I checked out the regulations and as far as I can tell it works something like this.

If you are bringing back items for resale as a dealer then you go through a customs broker who doubtless knows how to take care of you. If you have made a purely private purchase it is up to you to prove that it is, in fact, an antique—in other words, more than 100 years old. For this you MUST have an invoice from the place where you bought it stating its age and also reporting any repairs or replacement of parts made during the last year.

The snag is that Customs are not bound to accept this evidence if it conflicts with the known facts. If, for example, the article bears the words "Patented 1890" there is no way it could be more than 100 years old regardless of what the invoice might say. If the customs officer himself knows his antiques well enough to be sure that the item is not as represented, the certificate from your friendly vendor will avail you nought. Items less than 100 years old are regarded simply as used goods and duty will be applied accordingly. Grin and bear it.

Mrs. T. Gladstone of Vancouver has a copy of the White House Cook Book—"rather worn but all complete"—and what might it be worth?

It is certainly a collector's item although largely for the superb orignal binding. I have heard of prices in the $20-$30 bracket but you can assume that applies to a volume in mint condition. From the number of letters I have received on this subject I don't think it can be that rare.

Tom Benson of Victoria, B.C., asks me to settle an argument as to what is the difference, if any, between a wood cut and a wood engraving.

There is indeed a difference. In a wood cut, the lines intended to be seen in the print are left untouched and all the spaces in between are cut away. When the block is inked, only the raised portions—that is, the actual picture—are affected and this is what appears on the paper. In the case of a wood engraving, on the other hand, the design or picture is cut into the block—usually in quite fine lines. It is only the surface of the block that receives the ink, not the grooves. These print out as white lines. In a woodcut the picture appears as black on white. A wood engraving prints out as white on black.

Exciting Sounds Of Salsa

One of the hottest things cooking in night clubs like Corso, Barney Googles, and Ipanema in New York has actually been on the burner for forty years — "Salsa" music. Born in Cuba and reworked in New York, it has become one of the most captivating music styles to reach this continent. Latino Consortium examines the emergence of the flavor that influenced many well-known jazz artists such as Dizzy Gillespie, Harbie Mann, George Shearing and Cal Tjader in "Salsa — Its Roots," Tuesday, May 17 at 11:00 p.m. on Public TV 9.

Chicago's Juan Montenegro, radio personality and host of WOJO-FM's daily Salsa program, "The Latin Explosion" and Victor Parra, musician and Salsa aficionado, talk about some of the people who have contributed to Salsa.

Toy Shop
1834 OAK BAY AVENUE
10:30 to 5:30 DAILY
598-3832

VICTORIA Fireplace SHOP LTD
MAJESTIC BUILT-IN FIREPLACES
EASY TO INSTALL IN ANY ROOM
1317 BROAD ST. 388-4880

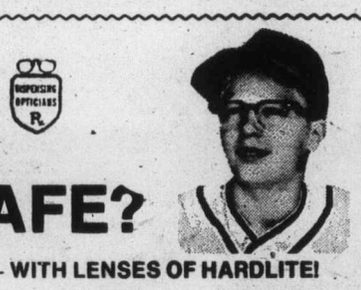

SAFE?
YES — WITH LENSES OF HARDLITE!
Your children's lens should be genuine HARDLITE. The lens made to withstand the rough usage it is subjected to by active boys and girls.
Hardlite lens, combined with braced safety lip frames in many smart styles, will provide both safety and good looks.
Bring your children's prescription to any of our seven offices and ask for HARDLITE LENS.
PRESCRIPTION OPTICAL
Our reputation is Your Guarantee of Quality
7 CONVENIENT LOCATIONS
4-30

Princess Mary
OUR CHEF MARY CUE
has created a new dish for you
Pacific Coast Poached Red Snapper . . .
In a delicious creole sauce
vegetables
buttered potatoes
roll and butter
Mon., Tues., Wed. only 1.95
BRING YOUR FAVOURITE PERSON TO OUR JUBILEE DANCE
including a personal appearance by
Peter Chipman
on May 13th and 14th. Tickets $6.50
Make your reservation early
344 HARBOR ROAD
RESERVATIONS 386-3456
AMPLE FREE PARKING
5-6

OK
GT RETREAD SPECTACULAR

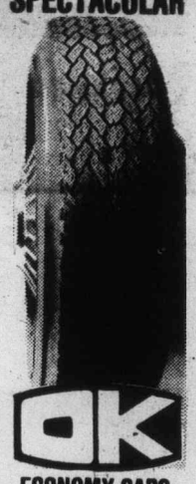

OK
ECONOMY CARS
550x12—A78x12
600x12—A78x13
600x13—B78x14
650x13
16.95
COMPACT CARS
700x13—C78x13
645x14—C78x14
695x14—D78x14
17.95
INTERMEDIATE CARS
E78x14
F78x14
F78x15
18.95
STANDARD SIZE
G78x14
G78x15
19.95
STATION WAGONS
H78x14
H78x15
20.95
TRIPLE TIRE GUARANTEE
1. Nation Wide. 2. Money back in writing. 3. Against all road hazards — unconditionally.
PROFESSIONAL AUTOMOTIVE SERVICE
• WHEEL BALANCING
• WHEEL ALIGNMENT
• SHOCK ABSORBERS

PREVUE PAYOFF PUZZLE

THIS WEEK'S PRIZE IS $100.00
ANSWER TO LAST WEEK'S PUZZLE ON PAGE 2

CONTEST RULES

1. Solve the Prevue Payoff Puzzle by filling in the missing letters to make the words that you think best fit the clues. To do this read each clue carefully for you must think them out and give every word its true meaning.

2. Check the word list. It has all the correct answers plus some you will have to eliminate.

3. You need not be a subscriber to this newspaper in order to enter. You may submit as many entries as you wish on the entry blank printed in this newspaper or exact-sized, clear, hand-drawn facsimiles of the printed entry blank. NO MECHANICALLY PRODUCED PRINTED, MIMEOGRAPHED, etc. copies of the entry blank will be accepted. Each entry must contain the contestant's name, address and phone number or it will not be accepted.

4. Anyone is eligible to enter this contest except employees (and members of their families) of Victoria Press Ltd.

5. All entries MUST be mailed and bear a postmark. The paper is not responsible for entries lost or delayed in the mail. Entries for each week's contest not received for judging by 12 noon the following Wednesday are not eligible.

6. To qualify you must write your answer to one of the clues on the outside of the envelope. See coupon for instructions.

7. Prevue will award the current prize to the contestant who sends in an all correct solution. If more than one all correct solution is received the prize money will be shared equally. If no all correct solution is received, $50 will be added to the following week's prize.

8. There is only one correct solution to each puzzle and only the correct answer can win. The decision of the judges is final and all contestants agree to abide by the judges decision. All entries become the property of Prevue. Only one prize will be awarded to a family unit.

9. Everyone has the same opportunity to win, for EVERY QUALIFIED ENTRY WILL BE CHECKED and the winner announced. No claiming is necessary.

10. Entries must be mailed to Prevue Payoff Puzzle, Victoria Press Ltd., Box 300, Victoria, B.C. V8W 2N4. One entry per envelope.

11. Prevue reserves the right to correct any typographical errors which may appear during the puzzle game.

12. Puzzle clues may be abbreviated and such words as AN, THE and A omitted.

PREVUE PAYOFF PUZZLE is the intriguing word puzzle game the whole family will enjoy and have an opportunity to win a big cash award every week!

THIS CROSSWORD is not a game of chance or a draw. It tests your knowledge of words and pays off for EVERY correct solution. All you have to do is complete each of the words in a criss-cross format. Clues are provided . . . even a word list which has all the correct answers, plus some you'll have to eliminate. But there are no trick words or guessing . . . careful thought will make you a winner! So start and play today!

PLEASE NOTE: EACH ENTRY MUST BE IN A SEPARATE ENVELOPE

CLUES ACROSS:

2. It's for telling time.
6. In these days of mass production, the products of a small . . . . . may well be especially esteemed.
7. A girl is unlikely to be impressed by a young man who tries to assume an air of . . . . . .
8. Find them in novels.
12. . . . hills in view when you look around are just an expected part of the scene when in the country.
13. To which a mere word or two will hardly make an important difference.
14. Negotiations that open in a .... sort of atmosphere may eventually bear fruit.
15. As regards what a ... recording star earns, you may not know how high to guess.
16. In his painted rendition, an artist may idealize this a little.
21. There's some scope for a novelist to show psychological insight in explaining the ..... of one of his characters.
23. Native or inhabitant of one of the United States.
24. After a certain amount of ...., a little more can hardly do any harm.

CLUES DOWN:

1. Returning here after many years, a man is bound to notice changes.
2. An old wooden .... might be broke up for kindling.
3. Is expensive if involving costly drugs and attention.
4. Any injury to his hands would probably put him out of action.
5. Such treatment may take quite a time to complete.
9. You'd hardly choose to shop in a store where you get this sort of service.
10. Despite the passage of time, an old one may still work quite well.
11. It burns.
17. Go all over the place, so to speak.
18. Cozy place.
19. Heavenly body.
20. Plentiful amounts.
22. Form of trap or snare.

WORD LIST

ANT	INSOLENT	ROLE
ANY	LAW	ROME
BAKER	LOTS	ROSE
CARE	MAKER	RULE
CASE	MASTERY	RUST
CASK	MENTAL	SAILOR
CLOCK	MYSTERY	SAW
CURE	NEST	SPRAY
DEFECTION	NET	STAR
DENTAL	NOSE	STRAY
DETECTION	PLOTS	TAILOR
FIRE	POP	TEXAN
HOME	POSE	TOP
INDOLENT	REST	WARM
		WARY

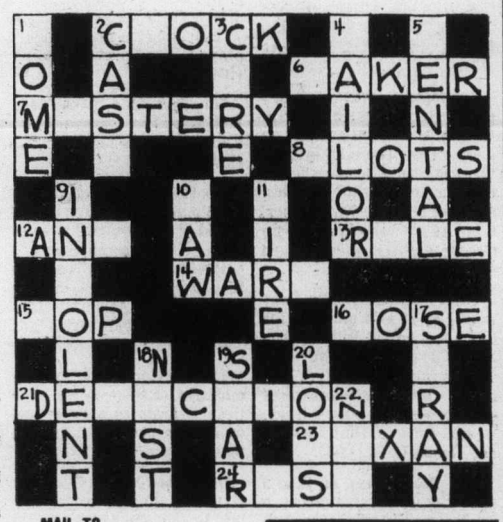

MAIL TO

PREVUE PAYOFF PUZZLE
VICTORIA PRESS LTD.
BOX 300,
VICTORIA, B.C.
V8W 2N4

IMPORTANT
TO QUALIFY WRITE YOUR
Answer to "9 DOWN"
ON THE OUTSIDE OF
YOUR ENVELOPE

NAME .....

ADDRESS .....

.....

..... PHONE .....

No registered letters or letters without the required 12 cents postage will be accepted for judging in this contest.

TV Mailbag

By THOM MEAD

HOLLYWOOD — The TV Mailbag:

Q. Please give me the addresses of ABC, CBS and NBC where one can write concerning television shows. — **M.S., Chelmosford, Maine.**

A. The addresses are: ABC Press Relations, 1330 Avenue of the Americas, New York, N.Y. 10019; CBS Television Press Information, 51 W. 52nd St., New York, N.Y. 10019, and NBC Press Department, 30 Rockerfeller Plaza, New York, N.Y. 10020.

Q. Does Barbara Bain have any problems working with her husband, Martin Landau, on the series "Space 1999?" — **K. Jefferson City, Mo.**

A. No. In fact, they specifically signed to do "Space 1999" because they wanted to do a series together. It's easier on their private lives to have the same filming schedule, they say. The two also appeared together in some segments of the "Mission: Impossible" series.

Q. Could you tell me where I can write Lindsay Wagner and Lee Majors? — **M. A. Nesbitt, Canada.**

A. The address for the stars of the "Bionic Woman" and "The Six Million Dollar Man" is Universal Television, 100 Universal City Plaza, Universal City, Calif. 91608.

Q. Tell why they took "Holmes and Yoyo" off television. They just started the show and then took it off. — **L. W., Springfield, Ore.**

A. As with just about every television show taken off the air, "Holmes and Yoyo" was the victim of poor ratings.

Questions of general interest will be answered in the column. Volume of mail prohibits personal replies. Inquiries should be sent to Thom Mead, TV Mailbag, in care of Prevue, Box 300, Victoria, B.C. V8W 2N4.

SUCH A PLEASANT PLACE TO SHOP

Hillside
SHOPPING CENTRE
OPEN 'TIL 9 WED., THURS., FRI.

"TAKE FIVE"

Top off a light snack with a cup of our delicious
Coffee, Tea or Soft Drink
Still ONLY 25¢
THE SNACK BAR
NEAR THE FOUNTAIN IN THE MALL

SPECIALS
Irish
WEXFORD CHEESE, ... lb. 1.79
German
STEPPE CHEESE, ... lb. 1.49
LEMON PUFFS ..... 125 gram pkg. 3/$1
INTERNATIONAL LITTLE CHEESE & WEIN SHOPS
Hillside Shopping Centre 595-3232

SPECKT'S
AQUARIUM and PET SHOP
Hillside Shopping Centre
595-6453
POOL SIZE
Shulunkin 4.99
Calico 5.99
5-13

Saturday, May 14

CBC (2)	CBUFT (3)	KOMO (4)	KING (5)	CHEK (6)	KIRO (7)	TIME	CHAN (8)	KCTS (9)	KSTW (11)	KVOS (12)	CKVU (13)
Sesame Street Dot Door	Demetan Wickie	Scooby-Doo Dynomutt— Cartoon Krofft	Pink Panther Buggy Monsters	Square McColl Agape Wrestling	Cartoon Club Bugs Bunny	8:00 8:30 9:00 9:30	Square Pete's Place On Kamera Kidstuff	Sesame Street A Classic Zoom	Forums continued Lifestyle The Lesson	Cartoon Club Bugs Bunny	Wildlife Cartoon continued Robin Hood
Sat. Morning Decker Movie: Dinosaurs	Boule L'Intrepide Baseball: a suivre	Supershow Friends Oddball American	Ghosts Big John Grandstand Baseball:	continued Golden Years Sat. Morning Kiahanie	Tarzan Batman Shazam! continued	10:00 10:30 11:00 11:30	continued Let's Go McGowan Showbiz	Factory Rebop Children Sesame	Hi Doug Charisma Medix Sports	Tarzan Cartoon Shazam continued	continued Oceans Sports continued
continued Van Dyke Scottish Cup Final	a suivre a suivre a suivre a suivre	Bandstand Impact Action Untamed	Dodgers vs. Mets continued	Sports Review Tableau Soccer: Rangers	Fat Albert Ark II Children's Film Festival	12:00 12:30 1:00 1:30	Collecting McColl Fisher Country	Street Blue Marble Oil Painting Yoga	Movie: Muscle Beach Party	Fat Albert Ark II Children's Film Festival	continued continued continued continued
continued continued Saturday Sports	Bagatelle a suivre Enfants 47A D'Accord	Medics F Troop Ara Movie:	Movie: Once upon A Time in the	vs. Celtic Saturday Sports	Movie: Hey There, Yogi Bear Sports	2:00 2:30 3:00 3:30	Witness to Yesterday Wrestling continued	Garden Idea Thing Woman Book Beat	Movie: The Little Princess continued	Batman Funorama Festival of Lively Arts	continued Vancouver continued continued
Space: 1999 Stanley Cup	Heros du Samedi Sportheque a suivre	Billie continued Wide World of	West continued Survival News	Space: 1999 Stanley Cup	Spectacular continued Alice News	4:00 4:30 5:00 5:30	Wide World Of Sports	Previn, Music Nova continued	Outer Limits Twilight Zone	continued Conference Sports Spectacular	continued Search Bugs Bunny
						EVE.					
Playoff Game continued continued	Herbe Partout Cosmos: 1999	Sports News Lawrence Welk	News Animals Wild Kingdom Gong Show	Playoff Game continued continued	News Quiz Bay City Rollers	6:00 6:30 7:00 7:30	News Game Jack Jones	Tribal Eye Look at Me! Once upon	Star Trek Jack Jones	News Wash. Report Quit Smoking Squares	Wildlife Alice Vancouver continued
Andy News Watson Company	Grand Films: McMillan and Wife	Wonder Woman Starsky, Hutch	Movie: Earthquake continued continued	Starsky, Hutch Movie: TBA	M.T. Moore Newhart All in The Family	8:00 8:30 9:00 9:30	Man from Atlantis continued	A Classic Pallisers continued Kovacs	Dolly Pop Nashville Buck Owens	M.T. Moore B. Newhart Movie: Picture of	continued continued Movie: T.R. Baskin
World of Survival News Movie: (11:45)	Moissons Sports Cinema: (11:10) Mystere	Dog and Cat News News	continued continued News Saturday	continued continued News Man (11:20)	Miss U.S.A. Beauty Pageant continued	10:00 10:30 11:00 11:30	Served? Kreskin News continued	Soundstage continued	Movie: A Shot in the Dark	Dorian Gray continued Movie: (11:15)	continued continued Movie' Johnny
The Cruel Sea continued continued	De la Rose Jaune	Peter (11:45) Marshall continued	Night continued Movie: See No Evil	from Atlantis continued Movie (1:20)	Movie: The Landlord continued	12:00 12:30	Movie: (12:10) Don't Look Now			Stay Away, Joe 700 Club	Banco continued Movie: Killer

Spotlight on Movies

Dinosaurus! (x), on 1 at 11 a.m. Adventure movie with some comedy about prehistoric monsters. Ward Ramsey (1960).

Muscle Beach Party (xx), on 11 at noon. Musical about young surfers, a countess and their fun and games. Frankie Avalon, Anette Funicello and Luciana Paluzzi (1964).

Once Upon a Time in the West (xx), on 5 at 2 p.m. Sprawling tribute to Hollywood westerns, Italian-made by Sergio Leone. The story is about a gunfighter out for vengeance. Henry Fonda and Claudia Cardinale (1969).

The Little Princess (xx), on 11 at 2 p.m. Shirley Temple movie about a waif who haunts army hospitals looking for her father. Richard Greene and Anita Louise (1939).

Billie (xx), on 4 at 3:30 p.m. Comedy with Patty Duke as a tomboy whose exploits threaten to sabotage her father's bid for mayor. Jim Backus and Warren Berlinger (1965).

Earthquake (xxxx), on 5 at 8 p.m. Drama with Oscar-winning special effects and an all-star cast. The story is about the reactions of people when an earthquake hits Los Angeles. Charlton Heston, Eva Gardner, George Kennedy, Lorne Greene and Genevieve Bujold (1974).

The Picture of Dorian Gray (xxx), on 12 at 9 p.m. Drama based on Oscar Wilde's tale about a good looking man whose face never ages nor reflects the evil he has done — but his portrait shows it all. George Sanders, Hurd Hatfield and Donna Reed (1944).

T.R. Baskin (xx), on 13 at 9 p.m. Comedy-drama about a small-town girl who seeks challenge and excitement in Chicago. Candice Bergen and Peter Boyle (1971).

A Shot in the Dark (xxxx), on 11 at 10 p.m. Excellent comedy starring Peter Sellers and Elke Sommer. It's a free-wheeling and hysterically funny farce in which Sellers plays the bumbling French inspector he created in the film The Pink Panther (1964).

Johnny Banco, on 13 at 11 p.m. French-made crime drama about the adventures of a charming young gambler, played by Horst Buchholz (1967).

Stay Away Joe (x), on 12 at 11:15 p.m. Tacky slapstick with Elvis Presley as a rodeo champ (1968).

The Cruel Sea (xxxx), on 2 at 11:45 p.m. An excellent Second World War story, well adapted from Nicholas Monsarrat's best seller. The story is about a British naval vessel and its crew in the Atlantic. Jack Hawkins, Donald Sinden and John Startton (1953).

The Landlord (xx), on 7 at midnight. Racial satire with Beau Bridges as a naive and wealthy owner of a run-down tenement (1970).

Don't Look Now (xx), on 8 at 12:10 a.m. English-made thriller based on Daphnie Du Murier's story about a young couple haunted by the spirit of their drowned child. Filmed in Venice. Julie Christie and Donald Sutherland (1973).

See No Evil (xx), on 5 at 1 a.m. English-made thriller about a blind girl who is terrorized by a group of unknown people on a country estate. Mia Farrow and Norman Eshley. Filmed in Berkshire (1971).

Fog for a Killer (xx), on 13 at 1 a.m. English-made mystery about an ex-con who is suspect in a series of murders. David Summer, Susan Travers and John Arnatt (1962).

Red Sky at Morning, on 6 at 1:20 a.m. For details see Sunday's listing at 12:10 a.m. on Channel 8.

The 4D Man, on 2 at 2:15 a.m. Science fiction about a scientist who replenishes his life force passing through solid matter by killing people (1959).

The Kentuckian (xx), on 8 at 2:25 a.m. Adventure movie starring Burt Lancaster, John McIntyre and Diana Lynn. Lancaster plays a two-fisted frontiersman of the early 1800's. The plot is filled with rugged action-romance and some comedy (1955).

Never Let Me Go, on 6 at 3:35 a.m. For more details see Sunday's listing on Channel 8 at 2:25 a.m.

Today's Highlights

Pro Soccer, on 2 and 6 at 1 p.m. The Glasgow Rangers meet the Glasgow Celtic in a match for the Scottish FA Cup.

Magic Method of Oil Painting, on 9 at 1 p.m. Artist William Alexander demonstrates brush and palette-knife techniques for oil painting in this 13-part series.

Festival for Lively Arts for Young People, on 12 at 3 p.m. Music for Young Performers, a New York Philharmonic Young People's Concert with Michael Tilson Thomas as the host conductor.

Book Beat, on 9 at 3:30 p.m. Robert Kotlowitz discusses his biographical novel, The Boardwalk, about a sensitive young boy coming of age in Atlantic City.

Wide World of Sports, on 8 at 4 p.m. Canadian Bursary Figure Skating Exhibition will feature free-style skating by Canada's best skaters, including Brian Pociar, Vern Taylor and Gary Beacom. Among the pairs teams scheduled to perform are Janet and Mark Hominuke, Sherri Baier and Robin Cowan and Josie France and Paul Mills. The host is Pat Marsden.

Stanley Cup Playoff — Special, on 2 and 6 at 5 p.m. Coverage of the final-round game: Montreal in Boston.

Wide World of Sports, on 4 at 5 p.m. The Indy 500 Time Trials, taped at Indianapolis. At stake is the pole position for the May 29 race.

Once upon a Classic-Children, on 9 at 7:30 p.m. Hi-jack!, a story about three children held captive aboard a yacht by a youth with a hand grenade.

Miss U.S.A. Beauty Pageant, on 7 at 10 p.m. The 26th annual event will be telecast from Charleston, S.C., with 51 contestants bidding for the $11,000 first prize and a chance to compete in July's Miss Universe Pageant.

CABLE 10 PROGRAM

SATURDAY, MAY 14

1 p.m. Let's Talk Sports.
2 p.m. Outlook.
3 p.m. Music Victoria.
3:30 p.m. German Diary.
4 p.m. Solar Energy.
4:30 p.m. Shalom.
6:30 p.m. Here's Lowther
6 p.m. Simnett at Large.

NEWT LARGE

Contact Me Personally For
1977 G.M.C's

½-TON PICKUP Stock No. YP8946 from $4676
¾-TON PICKUP Stock No. YP2168 from $6986
½-TON VAN Stock No. YV2107 from $5862
¾-TON VAN Stock No. YV7990 from $6157
JIMMY 4X4 Stock No. YL5050 from $7948
JIMMY Stock No. YL8161 from $6931

EMPRESS
PONTIAC BUICK GMC LTD.
382-7121 or 479-8434
5-13 (D.L. D1227A)

CABLE 10 CABLEVISION

PROGRAM LISTINGS ARE TO BE FOUND IN THIS TV PREVUE AND ON DAILY CABLE 10 WEATHER CHANNEL. YOUR COMMENTS AND IDEAS ON COMMUNITY PROGRAMMING ARE WELCOMED.

CABLE 10
3690 SHELBOURNE STREET. PHONE 477-7211

CABLE 10 CABLEVISION

Sunday, May 15

CBC (2)	CBUFT (3)	KOMO (4)	KING (5)	CHEK (6)	KIRO (7)	TIME	CHAN (8)	KCTS (9)	KSTW (11)	KVOS (12)	CKVU (13)
Parade continued Gentle Ben	Woody Guignol	Cleophus Ag-U.S.A. Insight Vision On	Eucharist Kidsworld Children Gardening	Humbard continued Discovery Religion	Discovery Roberts It's Written Face Nation	8:00 8:30 9:00 9:30	Humbard continued Search Crusade	Sesame Street Sesame Street	Swaggart Religion Missions Humbard	Discovery Swaggart Anchor Robert	Cartoon Missions Falwell continued
Dot Door Wild Kingdom Meeting Place	Jour du Seigneur Images Cine-Mag	continued Children Gilligan Animals	Land Lost Kids Tennis, WCT	Roberts Search It's Written Armstrong	Eyes on NW NBA Play-Off continued	10:00 10:30 11:00 11:30	Roberts Discovery It's Written Armstrong	continued continued continued continued	continued Robert Schuller Calvary	Schuller NBA Playoffs continued	Gospel Caught Sports continued
Journal Who's Here Music to See Country	Semaine Verte D'Hier a Demain	Issues Directions Destination America	Singles Final continued continued	Garden Crusade continued Country	continued continued Fishing Movie:	12:00 12:30 1:00 1:30	Good News Doubles Junior Hockey	Sesame Street Six U.S. Families	Movie: War of the Worlds Movie:	continued continued Movie: Kidnapped	continued continued continued continued
Polish TV continued continued	Univers Des Sports L'Heure	F Troop American Sportsman Tennis	Grandstand Movie: Evel Knievel	Polish TV continued continued	Hunters of the Wild Movie: The	2:00 2:30 3:00 3:30	Final continued continued Adam-12	Great Performances Documentary Wash. Week	One Night in Tropics Movie: Snows of	continued continued Religion continued	continued Vancouver continued continued
Crosspoint Money Hymns Mr. Chips	Quilles Liberte Second Regard	continued continued Tell Truth Fisherman	continued U.S. Game Meet Press News	Crosspoint Money Hymns Forum	McMasters continued National Geographic	4:00 4:30 5:00 5:30	Koehler Questions Last of Wild Comment	Wall St. News Survival Kit Pro Soccer	Kilimanjaro continued Here Come The Brides	continued continued Religion Dragnet	continued Swaggart Cartoons Cartoons
						EVE.					
World of Disney Beachcombers T. Randall	Declic Telescopie 15 Ans Les	News Animals Hardy Boys	News How Come? World of Disney	News Hour Beachcombers T. Randall	News Search of 60 Minutes	6:00 6:30 7:00 7:30	News Hour Hardy Boys	continued American Short Story Documentary	Testimony of Two Men continued continued	Ellery Queen 60 Minutes	Science M. Python Vancouver continued
Happy Days Kensington Carol Burnett	Beaux Dimanches a suivre a suivre	Six Million Dollar Man Movie: High	Big Event continued continued	Happy Days Kensington Carol Burnett	Rhoda Phyllis Movie: Paper	8:00 8:30 9:00 9:30	Six Million Dollar Man Dog and Cat	Previn, Pittsburg Masterpiece Theatre	Probe continued Lifestyle Access	Rhoda Cartoon Movie: Paper	continued continued Blue Knight
Newsmag This Land News Movie: (11:45)	a suivre Sports Cine-Club: Le	Plains Drifter News Movie: (11:45)	continued continued News Movie:	Newsmag This Land News Movie: (11:50)	Moon continued News Movie (11:40)	10:00 10:30 11:00 11:30	W5 continued News continued	Pallisers continued World Press continued	Kroeze Bros. 700 Club continued continued	Moon continued Movie: (11:40) Boy, Did I	Benny Hill Celebrity Revue
Seance on a Wet Afternoon	Silence	A Date With Judy	Fade In continued	Don't Look Now	The Best of Enemies Movie	12:00 12:30	Movie: (12:10) Red Sky at Morning			Wrong Number City Lights (1:10)	Movie Don't Look in the Basement

Highlights

Tennis, on 5 at 11 a.m. The WCT singles final from Dallas.

Journal — Documentary, on 2 at noon. The first in a 15-minute series about "anything and everything." Today the brown bears of the northern Pacific coast.

Look Who's Here — Interview, on 2 at 12:30 p.m. Doyle Klyn, former women's editor of Weekend Magazine is being interviewed by Toronto Star columnist Gary Lautens.

Destination America, Documentary — Return, on 4 at 1 p.m. First in a series about the more than 30 million Europeans who migrated to the U.S. after 1850.

Polish TV — Documentary, on 2 and 6 at 2 p.m. For details see story and picture on Page 1.

National Geographic, on 7 at 5 p.m. Journey down the Amazon.

Fisherman, on 4 at 5:30 p.m. Women Who Fish, a film about the angling skills of three women.

American Short Story — Drama, on 9 at 6:30 p.m. John Updike's The Music School.

Big Event, on 5 at 8 p.m. The Father Knows Best Reunion, and the Billion Dollar Movies (9:30 p.m.). The first big event brings together the cast of the popular TV show, Father Knows Best; the second looks at 13 of Hollywood's top 14 money makers, with stills and film clips.

Masterpiece Theatre — Poldark, on 9 at 9 p.m. In Part 2 of the series the loss of his fiancee drives Ross (Robin Ellis) to drinking and gambling.

Big Event, on 5 at 9:30 p.m. For details see listing on Channel 5 at 8 p.m.

Spotlight on Movies

Kidnapped, on 12 at 1 p.m. Adaptation of Robert Louis Stevenson's story. Warner Baxter (1938).

Hunters of the Wild — Documentary, on 7 at 1:30 p.m. True story of Stuart Pringle, a conservationist who spent 20 years in the African wilderness (1972).

One Night in the Tropics (xx), on 11 at 1:30 p.m. Musical with Bud Abbott and Lou Costello, set in West Indies (1940).

Evel Knievel — Biography, on 5 at 2:30 p.m. A lighthearted account of the first 32 years in the life of the famed American daredevil motorcyclist. George Hamilton (1971).

The McMasters, on 7 at 3 p.m. Western about racial conflicts in the post-Civil War American Southwest (1970).

The Snows of Kilimanjaro (xxx), on 11 at 3 p.m. Gregory Peck plays the writer-hunter in this adaptation of Hemingway's short story. The three women in the story are Ava Gardner, Susan Hayward and Hildegarde Neff (1952).

High Plains Drifter (xx), on 4 at 9 p.m. Western with Clint Eastwood acting and directing this revenge yarn (1973).

Paper Moon (xxxx), on 7 and 12 at 9 p.m. An excellent comedy-drama starring Ryan O'Neal and his 10-year-old daughter Tatum. O'Neal plays a shady salesman of Bibles who gets roped into delivering an orphaned girl to her aunt in Missouri. The delightful story is set in 1936.

Boy, Did I get the Wrong Number! (x), on 12 at 11:10 p.m. Comedy starring Bob Hope, Phyllis Diller and Elke Sommer.

Fade In, on 5 at 11:30 p.m. Love story about a cowboy and a film editor who meet on location where a western is being filmed. Good shots of Utah country. Burt Reynolds and Barbara Loden (1968).

The Best of Enemies (xxx), on 7 at 11:40 p.m. Italian-made comedy-drama about the grudging respect that developes between a British and an Italian officer in North Africa during the Second World War. David Niven, Alberto Sordi and Michael Wilding. Good performances (1962).

Seance on a Wet Afternoon (xxxx), on 2 at 11:45 p.m. An entthralling, brilliantly acted British-made drama about a professional medium near the brink of insanity, who involves her weak husband in a kidnapping plot. Kim Stanley and Richard Attenborough (1964).

A Date with Judy (xx), on 4 at 11:45 p.m. Juvenile comedy with some good musical numbers. Wallace Beery, Jane Powell and Elizabeth Taylor (1948).

Don't Look Now, on 6 at 11:50 p.m. For details see Saturday listings on Channel 8 at 12:10 a.m.

Don't Look in the Basement (x), on 13 at midnight. Thriller set in world of an experimental insane asylum (1973).

Red Sky at Morning (xx), on 8 at 12:10 a.m. Drama about adolescence and racial tensions in the American Southwest during the Second World War. Catherine Burns and Desi Arnaz (1971).

Lord Jim (xxx), on 7 at 1:40 a.m. Drama based on Joseph Conrad's novel about a British seaman and his adventures in the Orient. Peter O'Toole, Eli Wallach, James Mason and Daliah Lavi (1965).

The Kentuckian, on 6 at 2:05 a.m. For details see Saturday's listing on Channel 8 at 2:25 a.m.

Never Let Me Go (xx), on 8 at 2:25 a.m. Drama about an American journalist who takes great risks to smuggle his wife out of Communist Russia. Clark Gable and Gene Tierney (1953).

Key to Ratings
Excellent xxxx
Good xxx
Fair xx
Poor x

CABLE 10 PROGRAM

SUNDAY, MAY 15

1:30 p.m. Cancer—A Family Affair.
4 p.m. Getting to Know Spain.
4:30 p.m. Natural Gardening.
5 p.m. Arts Calendar.
5:30 p.m. Here's Lowther.
6 p.m. Cable 10 Sports Special: Lacrosse.

SPANISH
For Tourists
Quick — easy method in weeks.
Small groups.
My home. Native College Instructor.
598-6636

IT'S HAPPENING
presents
THE INTERNATIONALLY LOVED
WINDSHIELD WIPERS
Laugh at Them!!!
Laugh with Them!!!
Their songs, music, comedy and adventures will thrill and inspire you.
Plan now to be with us for this great, almost FREE evening. (A collection will be taken)
SAT., MAY 14 — 8 P.M.
842 North Park St.
(Free Refreshments after the concert)
5-13

RENT A TUX
Now at
SCORPION
MEN'S WEAR
Town & Country Shopping Centre
A Complete line of formal tuxedos for weddings, Graduation and other special occasions.
386-1931

Monday, May 16

CBC 2	CBUFT 3	KOMO 4	KING 5	CHEK 6	KIRO 7	TIME	CHAN 8	KCTS 9	KSTW 11	KVOS 12	CKVU 13
Giant	Rive (9:45)	Good Morning America (7 a.m.) Window Cross-Wits	Today continued Seattle Today	Canada A.M. continued Daybreak Hot Hands	Patches Kangaroo Game Price	8:00 8:30 9:00 9:30	Canada A.M. continued Cooking Yoga	Sesame Street	Rascals Bozo 700 Club continued	Frolics continued Here's Lucy Dinah!	Vancouver continued Beautiful Larry Solway
B.C. Schools Mr. Dressup Sesame Street	Du Soleil Conseil Clemence Equipe	Happy Days Pyramid Game Family Feud	Fortune Game Name Tune Chico	B.C. Schools Mr. Dressup Barton, Company	Is Right Love of Life Restless Search	10:00 10:30 11:00 11:30	Jean Cannem Definition Impressions Hot Hands	continued continued continued continued	continued My Martian Route 66 continued	continued Love of Life Dinah! continued	Paul Bernard Paradise Restless M. Hartman
Bob McLean Switzer Van Dyke	Oncle Bill Les Coqueluches Femme d'	All My Children Ryan's Hope One Life	Squares Days of Our Lives Doctors	News; Ida Clarkson Game FBI	News World Turns Light	12:00 12:30 1:00 1:30	News. Adam-12 Movie: Hell's	Electric Co. continued continued continued	News Movie: Lilies of the Field	Mike Douglas continued Restless	Flintstones Hogan Tommy Banks
All in Family Edge of Night Take 30 Cooks	Aujourd'hui Cinema: Tresor Caraibes	To Live Hospital (2:15) Edge of Night Boomerang	Another World Movie: Five	continued Edge of Night Take 30 Cooks	All in Family Match Game Dinah! continued	2:00 2:30 3:00 3:30	Island Alan Hamel Another	continued continued Wash. Week World Press	continued Antiques Flintstones Banana Splits	All in Family Match Game Tattletales Bewitched	Party Game Specials Fall of Eagles
Your Choice Just for Fun Adventures Room 222	Bobino Flip Animaux Pointe	F Troop News TBA Boxing:	Branded Women M. Hartman News	Brady Bunch Just for Fun Doris Day News	Emergency One! News News	4:00 4:30 5:00 5:30	World Lucy Show Emergency One!	Sesame Street Mr. Rogers Electric Co.	Mickey Mouse Archies Beaver Partridges	Funorama Monkees Merv Griffin	Rascals Get Smart News Boxing:
						EVE.					
Reach for Top Hourglass continued Concert	Ce Soir Juliette Daniel Boone	All Defends Title continued	continued continued McGowan Squares	News Hour Little House	News Mike Douglas Treasure Hunt	6:00 6:30 7:00 7:30	News continued Jeffersons Hunters	Values Garden MacNeil Tennyson?	Brady Bunch Bewitched Hogan Adam-12	News Quiz Game Doctor at Sea	All Defends Title continued
Rhoda Phyllis F.P. Challenge All in Family	Probleme Temps Selection: Sur le	Space: 1999 Movie: King of	Little House Movie: Alexander	Rhoda Phyllis F.P. Challenge All in Family	Movie: Cold Turkey continued	8:00 8:30 9:00 9:30	Waltons continued Pig, Whistle Sanford, Son	Decades of Decision Classic Threatre,	Testimony Of Two Men	Lucy-Desi Hour M-A-S-H Movie: To All	Vancouver continued continued continued
Documentary continued News 90 Minutes	Wayne Pacifique Frontieres Possible	Khyber Rifles News Streets of	Other Side of Dawn News Johnny	Documentary continued News continued	Andros Targets News Kojak	10:00 10:30 11:00 11:30	News Avengers News continued	continued continued Real People Olympia '77	News Love Glitters FBI	My Friends on Shore Glitters Kojak	Andros Targets Celebrity Revue
Live — Variety	Cinema: (12:10) La Cage Aux Ours	San Francisco continued Toma (12:40)	Carson continued Tomorrow	Movie: (12:10) Waco continued Movie: (1:50)	continued continued McCloud (12:40)	12:00 12:30	Movie: (12:10) Lawman continued continued		continued	continued continued Movie: (12:40) McCloud	Movie: Operation Mermaid

Spotlight on Movies

Lilies of the Field (xxxx), on 11 at 12:30 p.m. Heart-warming drama in which Sidney Poitier won an Oscar. Poitier plays a handyman who encounters a group of nuns who have fled from East Germany, and winds up building a chapel for them. Also in the cast is Lilia Skala (1963).

Hell's Island (xx), on 8 at 1 p.m. Adventure movie with John Payne as a man who is seeking missing jewels in the Cribbean. Mary Murphy (1955).

Five Branded Women (xx), on 5 at 3 p.m. Drama in which five women suffer the wrath of the people when they are found to be friendly with the Nazis, but redeem themselves later as members of the underground army.

Cold Turkey (xxx), on 7 at 8 p.m. Funny movie about a small mid-western town trying to win a $25 million award if everyone in the town will give up smoking for 30 days. Dick Van Dyke, Pippa Scott and Tom Poston (1971).

King of the Khyber Rifles (xx), on 4 at 9 p.m. Adventure starring Tyronne Power, Terry Moore and Michael Rennie. Only occasionally interesting adventure epic set in India (1954).

Alexander: The Other Side of Dawn, on 5 at 9 p.m. Drama made for television about a teenager trying to escape his past as a male prostitute. Leigh J. McCloskey and Eve Plumb (1977).

To All My Friends on Shore (xxx), on 12 at 9:30 p.m. Drama about a black family's efforts to cope with poverty and illness. Bill Cosby and Gloria Foster. Made for television in 1972.

Operation Mermaid (xx), on 13 at midnight. English-made drama about former war heroes trying to recover $10 million in Nazi treasure. Keenan Wynn and Mai Zetterling (1963).

Waco (xx), on 6 at 12:10 a.m. Western starring Howard Keel and Jane Russell in a story about frontier Wyoming (1966).

Lawman (xx), on 8 at 12:10 a.m. Western with Burt Lancaster as a hard-bitten marshal hunting for the killers who shot up his town (1971).

Color Me Dead (xx), on 6 at 1:50 a.m. Australian-made mystery about a dying man's search for his poisoner. Tom Tyron and Carolyn Jones (1970).

Berserk! (xx), on 7 at 2:10 a.m. English-made mystery starring Joan Crawford. There are gory murders every 20 minutes or so (1967).

Timbukto (xx), on 8 at 2:10 a.m. Adventure movie starring Victor Mature and Yvonne DeCarlo. Mature plays an adventurer involved in a plot to overthrow the government in an African country (1959).

CABLE 10 PROGRAM

MONDAY, MAY 16

6:30 p.m. Here's Lowther.
7 p.m. Stop Action.
7:30 p.m. Let's Talk Sports.
8:30 p.m. Money Talk.
9 p.m. Cable 10 Sports Special: Canadian track meet.

Today's Highlights

Boxing — Special, on 4 and 13 at 5:30 p.m. Muhammad Ali defends his world-heavyweight title against Alfredo Evangelista. The big fight will be telecast live from Landover, Md. At the ringside is Howard Cosel(Also see picture on Page 1.)

Age of Uncertainty — Documentary, on 2 and 6 at 10 p.m. Host John Kenneth Galbraith discusses the mood of the U.S. in the 1950s.

Real People, on 9 at 11 p.m. Part 2 of Circle Song looks at traditional songs and dances associated with important life events — such as birth, marriage and death, and the meaning of dances.

Tomorrow — with Tom Snyder, on 5 at 1 p.m. Authors Richard Corriere and Joseph Hart discuss dreams.

Key to Ratings
Excellent xxxx
Good xxx
Fair xx
Poor x

OUR DAYS ON TV 9

Lynne Littman's **Academy Award-winning film, "Number Our Days" had a simple beginning:** it was created out of affection for her grandmother's culture. But by the end, it had not only won film's highest award, it also has become a monument to achievement by women in a "male" society.

Public TV 9 will air "Number Our Days" Wednesday, May 18 at 7:30 p.m. (also Saturday, May 21 at 9 po.m.) as part of its observance of National Aging Month. "Number Our Days" is par of PBS' series.

The documentary is a poignant yet joyful look at a special group of old Jewish people in the beachside community of Venice, Cal.

The Prevue Puzzle Page has been discontinued. Here are the solutions to last week's puzzles. Crossword puzzle fans will find giant puzzles in the Colonist Sunday Islander magazine and on the comics page of Saturday's Times.

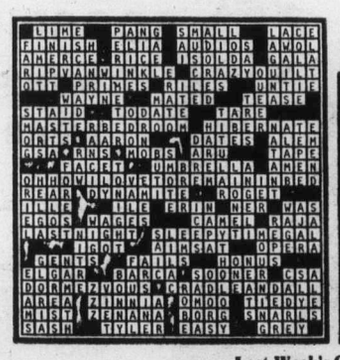

SOLUTIONS OF LAST WEEK'S PUZZLES

Last Week's Cryptograms

1. **Apt whirling dervish battled big whirlpool and reversed the whirl.**
2. **Does complicated digital computer figure on its fingers?**
3. **New music planned without melody; more classics too hard to copy?**
4. **Radio soap opera trivia diverts.**

Tuesday, May 17

CBC (2)	CBUFT (3)	KOMO (4)	KING (5)	CHEK (6)	KIRO (7)	TIME	CHAN (8)	KCTS (9)	KSTW (11)	KVOS (12)	CKVU (13)
Giant		Good Morning America Window Cross-Wits	Today continued Seattle Today	Canada A.M. continued Daybreak Hot Hands	Patches Kangaroo Concentration Price	8:00 8:30 9:00 9:30	Canada A.M. continued Cooking Yoga	Sesame Street	Rascals Bozo 700 Club continued	Frolics continued Here's Lucy Price	Sports continued Beautiful Larry Solway
Schools Mr. Dressup Sesame Street	You Hou Conseil Clemence Arc-en-Ciel	Happy Days Pyramid 2nd Chance Family Feud	Fortune Game Name Tune Chico	Schools Mr. Dressup Barton, Company	Is Right Love of Life Restless Search	10:00 10:30 11:00 11:30	Jean Cannem Definition Impressions Hot Hands	continued continued Factory (11:15) continued	continued My Martian Route 66 continued	Is Right Love of Life Dinah! continued	Paul Bernard Paradise Restless M. Hartman
Bob McLean Switzer Coronation St.	Arc-en-Ciel Les Coque-luches A Comm.	All My Children Ryan's Hope One Life	Squares Days of Our Lives Doctors	News; Ida Clarkson Impressions FBI	News As World Turns Light	12:00 12:30 1:00 1:30	News Adam-12 Movie: The Desert	Electric Co. continued continued continued	News Movie: Beau James	Mike Douglas continued Restless	Flintstones Hogan Tommy Banks
All in Family Edge of Night Take 30 Cooks	Nanny Pointe Ce Soir Juliette	To Live Hospital (2:15) Edge of Night Treehouse	Another World Movie: Wait	continued Edge of Night Take 30 Cooks	All in Famiily Match Game Dinah! continued	2:00 2:30 3:00 3:30	Hawk Alan Hamel Another	continued continued Sociology Values	continued Cartoons (2:45) Flintstones Banana Splits	All in Family Match Game Tattletales Bewitched	Party Game Makem Fall of Eagles
Your Choice Diddle Day Stanley Cup	Bobino Nic et Pic Soiree Du Hockey	Merv Griffin continued News	Until Dark M. Hartman News	Brady Bunch Diddle Day Stanley Cup	Emergency One! News continued	4:00 4:30 5:00 5:30	World Lucy Show Emergency One!	Sesame Street Mr. Rogers Electric Co.	Mickey Mouse Archies Beaver Partridges	Funorama Monkees Merv Griffin	Rascals Get Smart Special Branch
						EVE.					
Game continued continued continued	a suivre a suivre a suivre Femme d'	News News Tell Truth Northwest	News News McGowan Game	Game continued continued continued	News Mike Douglas Hunt	6:00 6:30 7:00 7:30	News continued Bobby Vinton Hawaii	Sociology Blue Marble Nine's Journal	Brady Bunch Bewitched Hogan Adam-12	News Gong Show Game On the Buses	Odd Couple M. Hartman Vancouver continued
Hourglass continued Muppets Wolfman	Aujourd'hui Cinema: Bidasses En Folie	Happy Days Laverne Rich Man Poor Man	Man from Atlantis continued	Kingston continued Man from	Pilot continued M-A-S-H Day A Time	8:00 8:30 9:00 9:30	Five-O Julie Day A Time Steinberg	National Geographic Documentary Python	Marcus Welby, MD Ironside continued	Pilot continued Andros Targets	continued Laverne Rich Man Poor Man
Heritage Room 222 News 90 Minutes	Aventure Pacifique Recontres Confidence	continued continued News Movie:	Police Story News Johnny	Atlantis continued News News	Kojak continued News Columbo	10:00 10:30 11:00 11:30	Kojak continued News continued	Magtime continued Consortium Olympia '77	News Love Glitters FBI	Toma continued Glitters Columbo	continued continued Celebrity Revue
Live — Variety	Cinema: Derapage Controle	The Night Strangler	Carson continued Tomorrow	Movie (12:10) The Gay Deceivers	continued continued continued Movie	12:00 12:30	Movie (12:10) Kid Galahad continued		continued	continued continued	Movie All Mine to Give

Today's Highlights

Exploration Northwest, on 4 at 7:30 p.m. An underwater search for a wreck and marine life in British Columbia's Gulf of Georgia.

National Geographic — Special, on 9 at 8 p.m. This Is Britain: Heritage of the Sea — scenes depicting daily life and traditional pageantry, including views of herring fishermen putting out from the Outer Hebrides in the wooden boats; a teenager being apprenticed to a company of lightermen; a portrait of a soldier in the Household Cavalry in London, and a segment examining life on the island of Sark.

Julie — Variety, on 8 at 8:30 p.m. A nostalgic look at the 50s, with Paul Sand joining Julie Amato.

In Search of the Real America — Documentary on 9 at 9 p.m. The program examines the, apparently, lessening disparity between black and white Americans in jobs, education and income.

Heritage — Documentary, on 2 at 10 p.m. A visit to St. Patrick's Roman Catholic Church in Sydney, N.S., which was built partly of stones from Fort Louisbourg, and is now a museum housing Cape Breton artifacts. Neil Copeland is the host.

Hockey Games

CBC will pre-empt regular programming to cover the Stanley Cup Playoffs on the following evenings: Tuesday and Thursday.

Spotlight on Movies

Beau James — Biography (xxx), on 11 at 12:30 p.m. The life and political career of James J. Walker, New York City's colorful mayor during the prohibition era. Bob Hope, Vera Miles and Paul Douglas. (1957).

The Desert Hawk (x), on 8 at 1 p.m. Silly adventure movie with Jackie Gleason as Aladdin. (1950).

Wait Until Dark (xxx), on 5 at 3 p.m. Tense suspense involving a blind woman who has inadvertently obtained an antique doll full of heroin. The plot is based on Frederick Knott's stage play. Audrey Hepburn, Alan Arkin and Efrem Zimbalist. (1967).

The Night Strangler (xx), on 4 at 11:30 p.m. Thriller made for television in which a reporter searches for a killer whose record appears to span a century. Darren McGavin and Jo Ann Pflug. (1972).

All Mine to Give (xx), on 13 at midnight. Drama about an immigrant family and their hardships in early Wisconsin. Glynis Johns and Cameron Mitchell. (1957).

The Gay Deceivers (x), on 6 at 12:10 a.m. Two "straight" men are posing as homosexuals to avoid the draft. (1969).

Kid Galahad (xx), on 8 at 12:10 a.m. Drama starring Elvis Presley, Lola Albright and Gig Young. Elvis sings and dances in this boxing yarn. (1962).

Way . . . Way Out (x), on 7 at 1:30 p.m. Jerry Lewis comedy with Americans vs. Russians on the moon. (1966).

The Vampires (xx), on 6 at 2:10 a.m. Italian-made adventure in which Gordon Scott matches wits with blood-drinking bandits in ancient times. (1961).

Raising the Wind (xx), on 8 at 2:10 a.m. British-made comedy with zany shenanigans staged by an eccentric group of students at a London school of music. Well paced. James Ronertson Justice, Leslie Phillips, Sidney James and Paul Massie. (1961).

Key to Ratings
Excellent xxxx
Good xxx
Fair xx
Poor x

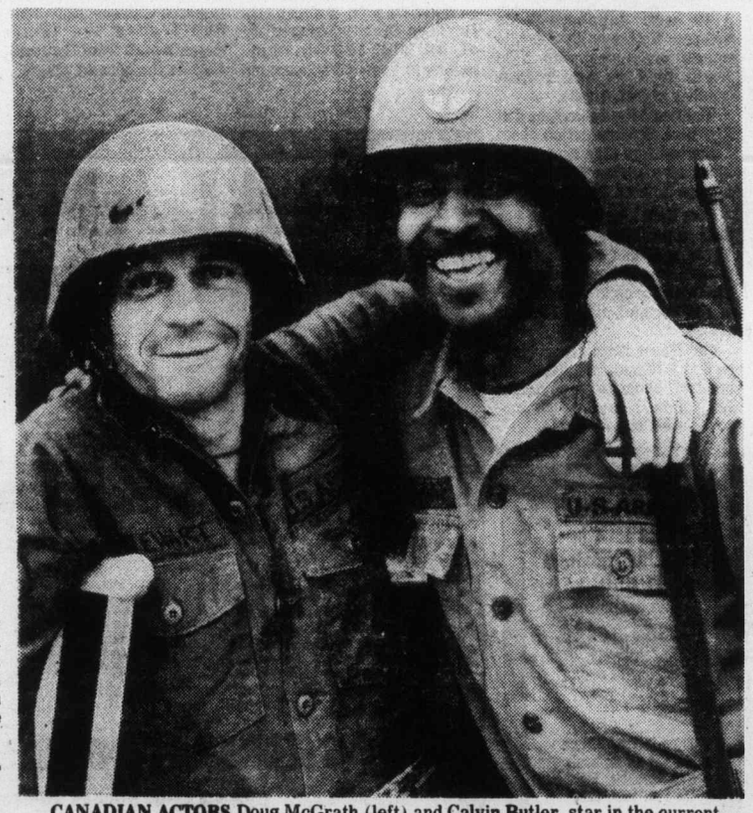

CANADIAN ACTORS Doug McGrath (left) and Calvin Butler, star in the current episode of CBC-TV's police series Sidestreet now being filmed in Toronto. The episode Between Friends, is the story of a Canadian policeman caught in the dilemma of having to choose between what he knows to be the law and an American friend who has committed an illegal act, claiming it is in international interest. Written by Peter Verner, directed by Stan Olsen and produced by Brian Walker.

CABLE 10 PROGRAM

TUESDAY, MAY 17

6:30 p.m. Here's Lowther.
7 p.m. Music Victoria.
7:30 p.m. La Francophonie and You.
8:30 p.m. Gould on Books.
9 p.m. Tuesday at Nine.
10 p.m. A Victorian Days Fashion Show.

Wednesday, May 18

CBC 2	CBUFT 3	KOMO 4	KING 5	CHEK 6	KIRO 7	TIME	CHAN 8	KCTS 9	KSTW 11	KVOS 12	CKVU 13
Ami, Giant		Good Morning America Window Cross-Wits	Today continued Seattle Today	Canada A.M. continued Daybreak Hot Hands	Patches Kangaroo Game Price	8:00 8:30 9:00 9:30	Canada A.M. continued Cooking Yoga	Sesame Street	Rascals Bozo 700 Club continued	Frolics continued Here's Lucy Price	Vancouver Wildlife Beautiful Larry Solway
Schools Mr. Dressup Sesame Street	You Hou Conseil Clemence Maries	Happy Days Pyramid Second Chance Family Feud	Fortune Game Name Tune Chico	Schools Mr. Dressup Barton and Company	Is Right Love of Life Restless Search	10:00 10:30 11:00 11:30	Jean Cannem Definition Impressions Hot Hands	Electric Company continued continued	continued My Martian Route 66 continued	Is Right Love of Life Dinah! continued	Paul Bernard Paradise Restless M. Hartman
Bob McLean Switzer Coronation St.	Skippy Les Coqueluches Femme d'	All My Children Ryan's Hope One Life	Squares Days of Our Lives Doctors	News; Ida Clarkson Impressions FBI	News As World Turns Light	12:00 12:30 1:00 1:30	News Adam-12 Movie: Rawhide	Electric Company continued continued	News Jeannie Movie: Show	Mike Douglas continued Restless	Flintstones Hogan Tommy Banks
All in Family Edge of Night Take 30 Cooks	Aujour-d'hui Le Temps De Vivre a suivre	To Live Hospital (2:15) Edge of Night Boomerang	Another World Movie: Powderkeg	continued Edge of Night Take 30 Cooks	All in Family Match Game Dinah! continued	2:00 2:30 3:00 3:30	Years Alan Hamel Another	continued continued Speakout Sociology	Business Cooking (2:45) Flintstones Banana Splits	All in Family Match Game Tattletales Bewitched	Party Game Good Times Fall of Eagles
Your Choice Zoom Salty Room 222	Bobino Grenier Pacifique Pointe	Afterschool Special Macaroni News	continued continued M. Hartman News	Brady Bunch Zoom Doris Day News	Emergency One! News continued	4:00 4:30 5:00 5:30	World Lucy Show Adam-12 W. Lottery	Sesame Street Mr. Rogers Electric Co.	Mickey Mouse Archies Beaver Partridges	Funorama Monkees Merv Griffin	Rascals Get Smart Special Branch
						EVE.					
Survival Hourglass continued Baseball:	Ce Soir Juliette Semaine Baseball:	News News Tell Truth Last of Wild	continued News Seattle A. Williams	News continued Doris Day Baseball:	News Mike Douglas Hunt	6:00 6:30 7:00 7:30	News continued Good Times	Sociology Zoom MacNeil Americana	Brady Bunch Bewitched Hogan Adam-12	News Game Game Comedy	Odd Couple M. Hartman Vancouver continued
Blue Jays vs. Brewers continued	Montreal vs. Atlanta a suivre	Pilot — Archie Charlie's Angels	Movie: Canyon is Burning Movie:	Blue Jays vs. Brewers continued	Good Times Movie: M-A-S-H	8:00 8:30 9:00 9:30	Wonder Woman Movie: To Kill	Nova continued Great Performances	Marcus Welby, MD Ironside continued	Kojak continued Movie: Red	continued Whitecaps Movie: Something
continued Science Mag News 90 Minutes	A Comm. Pacifique Reflects (11:10) D'un Pays	Charlie's Angels News Rookies	Cover Girls News Johnny	continued Witness News News	continued continued News Movie:	10:00 10:30 11:00 11:30	the King continued News News	On the Grass Book Beat Tennyson? Olympia '77	News Love Glitters FBI	Alert continued Glitters Hawaii	for Joey Celebrity Revue
Live — continued	Cinema: (12:10) L'Aventura a suivre	continued Mystery (12:40) Of the Week	Carson continued Tomorrow	Movie: (12:10) Doctor in Trouble continued	Virginia Hill Story Movie, Comedy	12:00 12:30	Movie: (12:10) Over-the-Hill Gang Movie: (1:40)		continued	Five-O continued	Movie: The Young Graduate continued

Spotlight on Movies

The Rawhide Years (xx), on 8 at 1 p.m. Western starring Tony Curtis, Colleen Miller and Arthur Kennedy. Curtis plays a man wanted for murder who comes out of hiding to prove his innocence. (1956).

There's No Business Like Show Business (xxx), on 11 at 1 p.m. A musical with Irving Berlin's numbers in big-time vaudeville. Among the stars are Ethel Merman and Donald O'Connor. Marilyn Monroe also has a part in this one. (1954).

Pine Canyon Is Burning, on 5 at 8 p.m. Drama made for television with Kent McCord as a devoted fireman who is raising two young children alone. (1977).

M—A—S—H (xxxx), on 7 at 9 p.m. One of the finest American comedies of the decade, about an army medical unit during the Korean War. Ring Ladner won an Academy Award for his script. The superbly acted movie was directed by Robert Altman. Donald Sutherland, Elliott Gould and Sally Kellerman. (1970).

To Kill the King (xx), on 8 at 9 p.m. Drama about political plots and assassination. Patrick O'Neil. (1975).

Red Alert, on 12 at 9 p.m. Drama made for television about a blast at nuclear power plant in Minnesota, in which a security investigator "fights" a sophisticated computer called Proteus. Most of the movie was filmed at the NASA's Manned Spacecraft Center in Houston. Ralph Waite and Michael Brandon. (1977).

Something for Joey, on 13 at 9 p.m. Drama based on a true story about the close relationship between Heisman Trophy winner John Cappelletti and his younger brother Joey, stricken with Leukemia. Mark Singer, Jeff Lynas and Geraldine Page. Made for television in 1977.

Cover Girls, on 5 at 9:30 p.m. Crime drama in the worlds of high fashion and espionage, in which two models double as agents to break a kidnapping ring. Made for television in 1977.

The Virginia Hill Story, on 7 at 11:35 p.m. Drama made for television about the life of a woman who was born to poverty and became the moll of gangster Bugsy Siegel. Dyan Cannon and Harvey Keitel. (1974).

The Young Graduate, on 13 at midnight. Drama about carefree teenagers in California learning about life the hard way. (1971).

Doctor in Trouble (xx), on 6 at 12:10 a.m. English-made, predictable shipboard comedy — short on plot heavy on corn. Leslie Phillips and Harry Secombe. (1970).

The Over-the-Hill Gang, on 8 at 12:10 a.m. Western with such veterans as Pat O'Brien, Walter Brennan, Edgar Vycanan and Rick Nelson. (1969).

Cat Ballou (xxxx), on 7 at 1:10 a.m. Excellent comedy set in the world of the Old West, in which a rancher's daughter turns into an outlaw leader. Lee Marvin won an Oscar for his role as a drunken drifter. Jane Fonda and Michael Callan. (1965).

Warning from Space, on 8 at 1:40 a.m. Japanese-made science fiction with friendly space creatures who help Earth fight an attack from another planet. (1968).

The Lost Missile (xx), on 6 at 2:10 a.m. Science fiction about scientists who race against the clock as a radioactive missile hurtles toward earth. (1958).

Five Bold Women (x), on 8 at 3:25 a.m. Western about a Texas marshal escorting five women to prison, who has troubles with the outlaw husband of one of the women and Indians. (1959).

The Ghost Goes Gear (xx), on 6 at 3:40 a.m. English-made musical about a pop music festival held to save an impoverished stately home.

CABLE 10 PROGRAM

WEDNESDAY, MAY 18

5:30 p.m. Canadian Forces Pacific.
6:30 p.m. Here's Lowther.
7 p.m. Arts Calendar.
7:30 p.m. Natural Gardening.
8 p.m. Educational Smorgasbord.
9 p.m. Simnett at Large.
10 p.m. Vici Awards Ceremonies.

U-FRAME-IT
U-DO-IT or WE-DO-IT
PICTURE FRAMERS
2651 DOUGLAS
AT HILLSIDE
384-3444
"where prices are low . . . service is tops and there's no charge for ideas, advice, help.
• Bring In Your Picture
• We Cut All Materials
• You Assemble, Right Here
• It's Fun, Fast, Easy
Low charge, fast service if you want us to do your framing for you.
"Parking At Rear"

Today's Highlights

Baseball, on 2 and 6 at 7:30 p.m. The Toronto Blue Jays vs. the Brewers. The game was taped in Milwaukee.

Americana, Documentary, on 9 at 7:30 p.m. Number Our Days, an Oscar-winning study of an old Jewish community in Venice. The narrator is anthropologist Barbara Myerhoff.

Book Beat, on 9 at 10:30 p.m. Dorothy Butler Gillian discusses her biography Paul Robeson with host Bob Cromie. She traces the famous singer's path from the football field to the concert stage.

Anyone for Tennyson? on 9 at 11 p.m. So That's Where It Came From? examines the poetic origins of famous sayings, and book, movie and song titles such as Gone with the Wind; Blithe Spirit; Days of Wine and Roses, and The Little Foxes. This will be the last show of the series.

GALANTI'S
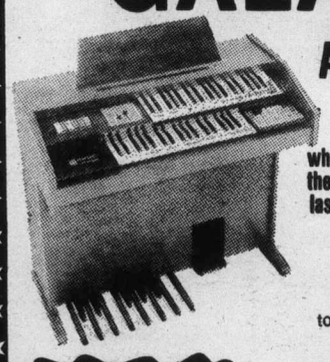
AMAZING NEW ORGAN
X310
while they last $949
Every feature you look for in a home organ is yours with the X310. Built-in rhythm, 1 finger chords, 2 keyboards — the works! Drop in for a demonstration today. You'll be playing our Galanti in minutes.
Price includes bench, delivery, organ course, and our 1-year complimentary lesson program.
RENTALS FROM $19 A MONTH (plus delivery)
Great buys on used organs from $150
• ORCANA
• HAMMOND
• LOWREY • BALDWIN
• GALANTI
Cascade Organ and Piano
"Home of the Kimball Swinger"
Warehouse No. 2, Gorge Rd. East (Behind McDonald's Supply)
383-8711
(If you can't find us, give us a call)
4-13

Thursday, May 19

CBC (2)	CBUFT (3)	KOMO (4)	KING (5)	CHEK (6)	KIRO (7)	TIME	CHAN (8)	KCTS (9)	KSTW (11)	KVOS (12)	CKVU (13)
Giant		Good Morning America Window Cross-Wits	Today continued Seattle Today	Canada A.M. continued Daybreak Hot Hands	Patches Kangaroo Game Price	8:00 8:30 9:00 9:30	Canada A.M. continued Cooking Yoga	Sesame Street	Rascals Bozo 700 Club continued	Frisky Frolics Here's Lucy Price	Vancouver The Editors Beautiful Larry Solway
B.C. Schools Mr. Dressup Sesame Street	Boite Conseil Clemence Animaux	Happy Days Pyramid Second Chance Family Feud	Games Shoot Name Tune Chico	B.C. Schools Mr. Dressup Barton and Company	Is Right Love of Life Restless Search	10:00 10:30 11:00 11:30	Jean Cannem Definition Impressions Hot Hands	continued continued continued continued	continued My Martian Route 66 continued	Is Right Love of Life Dinah! continued	Paul Bernard Paradise Restless M. Hartman
Bob McLean Switzer Van Dyke	Prince Noir Les Coqueluches Femme d'	All My Children Ryan's Hope One Life	Squares Days of Our Lives Doctors	News; Ida Clarkson Impressions FBI	News As World Turns Light	12:00 12:30 1:00 1:30	News Movie: Tropic Zone	Electric Co. continued continued continued	News Jeannie Movie: Thunder in	Mike Douglas continued Restless	Flintstones Hogan Tommy Banks
All in Family Edge of Night Take 30 Cooks	Aujourd'hui Pointe Ce Soir Juliette	To Live Hospital (2:15) Edge of Night Treehouse	Another World Movie: The	continued Edge of Night Take 30 Cooks	All in Family Match Game Dinah! continued	2:00 2:30 3:00 3:30	continued Alan Hamel Another	continued continued Book Beat Sociology	the Sun Cartoons (2:45) Flintstones Banana Splits	All in Family Match Game Tattletales Bewitched	Party Game Hamilton IV Lady Randolph
Your Choice What's New? Stanley Cup	Bobino Fanfreluche Soiree Du Hockey	Merv Griffin continued News	Pleasure Seekers M. Hartman News	Brady Bunch What's New? Stanley Cup	Emergency One! News continued	4:00 4:30 5:00 5:30	World Lucy Show Emergency One!	Sesame Street Mr. Rogers Electric Co.	Mickey Mouse Archies Beaver Partridges	Funorama Monkees Merv Griffin	Rascals Get Smart Special Branch
						EVE.					
Playoff Game continued continued	a suivre a suivre a suivre Cinema:	News continued Peopleplace continued	continued News McGowan Match Game	Playoff Game continued Documentary	News Mike Douglas Treasure Hunt	6:00 6:30 7:00 7:30	News continued Old Country Columbo	Sociology Bikes, Bikes MacNeil Ernie Kovacs	Brady Bunch Bewitched Hogan Interview	News Candid Camera Game Doc in House	Odd Couple M. Hartman Vancouver Interview
Hourglass continued Newhart Kotter	Bras de Diamant H. Lloyd Grandpapa	Kotter Happening! Barney Miller Pilot	Predators, Documentary Pilot Movie:	Lawrence Welk Movie: To	Waltons continued Movie: Miss	8:00 8:30 9:00 9:30	continued continued Maclear Movie:	Onedin Line Movie: The	with Nixon Fight Against Slavery	Squares Medical Centre Movie:	with Nixon In Concert
Kiahanie Room 222 News 90 (11:35)	Aventure Pacifique Mesdames, Messieurs	Streets of San Francisco News Rona	Deadly Triangle News Johnny	Kill the King News News	Jane Pittman News Hawaii	10:00 10:30 11:00 11:30	Deadly Triangle News continued	Servant continued Woman Olympia '77	News Love Glitters FBI	Murder Once Removed Glitters Kojak	Barnaby Jones Celebrify Revue
Minutes Live Movie: (1:05) Drama	Brigade Special	Barrett	Carson continued Tomorrow	Movie: (12:10) Caesar and Cleopatra	Five-O continued continued	12:00 12:30	Movie: (12:10) The Far Horizons		continued	continued Cool Million (12:40)	Movie: Noon Sunday

Spotlight on Movies

Tropic Zone (xx), on 8 at 12:30 p.m. Adventure movie starring Ronald Reagan and Rhonda Fleming in a romance set on a Central American banana plantation. (1952).

Thunder in the Sun (xx), on 11 at 1 p.m. Western about a tribe of Basques who came to America in 1847 and took a wagon train to California. Susan Hayward and Jeff Chandler. (1959).

The Pleasure Seekers (xx), on 5 at 3 p.m. The romantic adventures of three American women holidaying in Madrid. It's a well produced remake of Three Coins in the Fountain. Ann-Margret, Carol Lynley, Pamela Tiffin and Anthony Franciosa. (1965).

To Kill the King, on 6 at 9 p.m. For details see Wednesday's listing at 9 p.m. on Channel 8.

The Autobiography of Miss Jane Pittman, on 7 at 9 p.m. Drama made for television about a Southern black woman who is born into slavery and lives to see civil-rights movement of the 1960s. Cicely Tyson won an Emmy for this movie. (1974).

The Servant (xxx), on 9 at 9 p.m. British-made drama based on Harold Pinter's story, in which a sinister servant completely encompasses the life of a spoiled, rich youth, ultimately holding him in virtual bondage. Adult entertainment with some explosively powerful scenes. Dirk Bogarde, Sarah Miles and James Fox. (1963).

The Deadly Triangle, on 5 and 8 at 9:30 p.m. Crime drama made for television about a newly elected ski resort sheriff who tries to solve the murder of a top athlete. Dale Robinette and Taylor Lacher. (1977).

Murder Once Removed (xx), on 12 at 9:30 p.m. Crime drama made for television about a romantic triangle. Barbara Bain, John Forsythe and Richard Kiley. (1971).

Noon Sunday, on 13 at midnight. Adventure movie about international intrigue and attempted assassination in Latin America. Mark Lenard, John Russell and Linda Avery. (1971).

Caesar and Cleopatra (xxx), on 6 at 12:10 a.m. Bernard Shaw's intellectual joke about the aging Roman conqueror and the beauty of the Nile. Vivien Leigh, Claude Rains and Stewart Granger. (1945).

The Far Horizons (xx), on 8 at 12:10 a.m. Hollywood's version of the Lewis and Clark Expedition, with the stress on the romance between Clark and the Indian maiden guide. Good Photography. Charlton Heston, Fred MacMurray and Donna Reed. (1955).

Front Page Story (xxxx), on 2 at 1:05 a.m. An interesting, British-made drama, depicting a day in the life of a daily newspaper, pointing up a woman on trial for murder, a mother killed in an accident, among other stories. An absorbing, dramatic movie — well acted by Jack Hawkins, Elizabeth Allan and Eva Bartok. (1954).

Diamond Head (xx), on 7 at 2:10 a.m. Drama strictly for fans who like their soap opera star-studded with Hollywood names. The story is about a plantation owner in Hawaii who wants everything his way. Also in the cast are Yvette Mimieus and George Chakiris. (1962).

One, Two, Three (xxx), on 8 at 2:25 a.m. An amusing comedy with a plot which examines the Cold War, East German beatniks, the internationality of Coca-Cola, and various other subjects. James Cagney, Horst Bucholz, Billy Wilder, Pamela Tiffin and Arlene Francis. (1961).

Carry on Cruising, (xx), on 6 at 2:40 a.m. British-made Carry-On style comedy with action during a Mediterranean holiday. Sidney James and Dilys Laye. (1962).

Today's Highlights

Cancer Fighters — Documentary, on 5 at 7:30 p.m. The program looks at the work done at the Fred Hutchinson Cancer Research Center in Seattle.

Nixon Interviewed, on 11 and 13 at 7:30 p.m. The third Nixon-Frost interview deals with military conflicts in Southeast Asia and how they affected America domestic politics during Nixon administration.

Predators — Documentary, on 5 at 8 p.m. A study of North American predators, narrated by Robert Redford.

Maclear, on 8 at 9 p.m. A report of Singapore, land of plenty, for those who can afford it.

In Concert, on 13 at 9 p.m. A one-man show featuring Pat Boone.

90 Minutes Live — Variety, on 2 at 11:35 p.m. Scheduled to appear are zoologist Gerald Durrell and the Ian Thomas Band.

Hockey Games

CBC will pre-empt regular programming to cover the Stanley Cup Playoffs on the following evenings: Tuesday and Thursday.

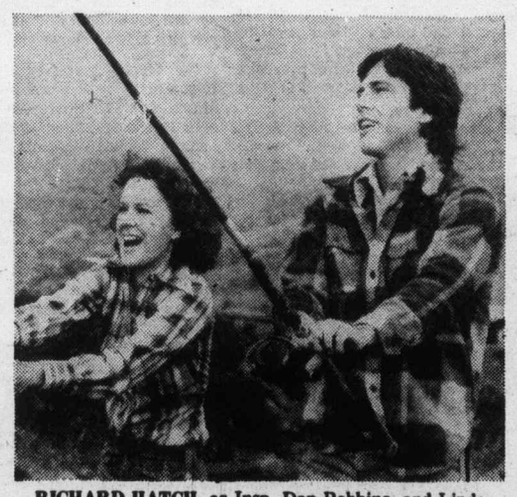

RICHARD HATCH, as Insp. Dan Robbins, and Linda Kelsey, as Susan Harper, a public defender, are mutally attracted and then they discover they are on opposite sides of a case in which Susan is defending a murderer and Dan and his partner, Lt. Mike Stone (Karl Malden), are gathering evidence against the suspect, in "Let's Pretend We're Strangers," on the ABC Television Network's "The Streets of San Francisco," Thursday, May 19 at 10 p.m. on Channel 4.

CABLE 10 PROGRAM

THURSDAY, MAY 19

6:30 p.m. Here's Lowther.
7 p.m. Community Action's Challenge for Change.
8 p.m. Introduction to Art.
8:30 p.m. Stop Action.
9 p.m. Outlook.
10 p.m. Eckankar.
10:30 p.m. Canadian Forces Pacific.

SEE THE NEW '77 TRAVEL TRAILERS by
• KIT ROAD RANGER
• ALJO'S
• SPRITE
• BOLER
13' to 22' SIZES NOW ON DISPLAY!!!
IMPALA CAMPING WORLD
SAVE ON NEW '76s
7 DAYS A WEEK
Pat Bay Hwy., Sidney
656-5504
DLR. D26-635
Propane—Accessories
Service—Sani-Station 4-7

bill's PHOTO SUPPLY
serving the professional and the amateur
Complete Darkroom Supplies
Darkroom Rentals
Trade-Ins
Hasselblad—Olympus
Canon—Leica—Minolta
Pentax—Nikon—Konica
Kodak, Unicolor, Agfa, Ilford
Beseler and Omega Enlargers
CHARGEX
383-7443
11-5 (At The Edge of Centennial Square) 1672 Douglas

Friday, May 20

CBC (2)	CBUFT (3)	KOMO (4)	KING (5)	CHEK (6)	KIRO (7)	TIME	CHAN (8)	KCTS (9)	KSTW (11)	KVOS (12)	CKVU (13)
Ami, Giant		Good Morning America Window Cross-Wits	Today continued Seattle Today	Canada A.M. continued Daybreak Hot Hands	Patches Kangaroo Game Price	8:00 8:30 9:00 9:30	Canada A.M. continued Pots, Pans Yoga	Sesame Street	Rascals Bozo 700 Club continued	Frisky Frolics Here's Lucy Price	Sports The Editors Beautiful Larry Solwa
Schools Mr. Dressup Sesame Street	Tam Tan Conseil Clemence Sans Parole	Happy Days Pyramid Second Chance Family Feud	Game Game Name Tune Chico	Schools Mr. Dressup Barton and Company	Is Right Love of Life Restless Search	10:00 10:30 11:00 11:30	Jean Cannem Definition Impressions Hot Hands	Electric Company continued continued	continued My Martian Route 66 continued	Is Right Love of Life Dinah! continued	Paul Bernar Paradise Restless M. Hartman
Bob McLean Switzer Van Dyke	Tunisie Les Coque-luches Femme d'	All My Children Ryan's Hope One Life	Squares Days of Our Lives Doctors	News; Ida Clarkson Impressions FBI	News As World Turns Light	12:00 12:30 1:00 1:30	News Adam-12 Movie: I Don't Want To	Mulligan Stew continued continued	News Jeannie Movie: The	Mike Douglas continued Restless	Flintstones Hogan Tommy Banks
All in Family Edge of Night Take 30 Cooks	Aujourd'hui Cinema: Cinq Semaines	To Live Hospital (2:15) Edge of Night Treehouse	Another World Movie: The	continued Edge of Night Take 30 Cooks	All in Family Match Game Dinah! continued	2:00 2:30 3:00 3:30	Get Married Alan Hamel Another	continued continued Tennyson? Sociology	Producers Blue Marble Flintstones Banana Splits	All in Family Match Game Tattletales Bewitched	Party Game My Country Lady Randolph
Your Choice Nic, Pic Gallery Room 222	Bobino Gobelet Madame Pointe	Merv Griffin continued News	Cincinnati Kid M. Hartman News	Brady Bunch Nic, Pic Doris Day News	Emergency One! News continued	4:00 4:30 5:00 5:30	World Lucy Show Emergency One!	Sesame Street Mr. Rogers Electric Co.	Mickey Mouse Archies Beaver Partridges	Funorama Monkees Merv Griffin	Rascals Get Smart Special Branch
						EVE.					
Focus Hourglass continued Maritime	Ce Soir Juliette Pierrafeu Marcus	News News Tell Truth Muppets	continued News McGowan Squares	News continued Charlie's Angels	News Mike Douglas Treasure	6:00 6:30 7:00 7:30	News continued Fish Stars on Ice	Sociology Zoom MacNeil Sports	Brady Bunch Bewitched Hogan Adam-12	News Make Deal Game On the Buses	Odd Couple M. Hartman Vancouver continued
M.T. Moore TBA Comin' Up Country	Welby, MD Prox L.P. Kammans a suivre	Donny, Marie Movie: Delta	Sanford, Son Movie: The Spirit	M.T. Moore TBA Baretta continued	Code R continued Movie: The	8:00 8:30 9:00 9:30	Donny, Marie Movie: Rosetti	Wash. Week Wall Street Poldark continued	Marcus Welby, M.D. Ironside continued	Lawrence Welk Movie: Bonnie	continued continued TBA TBA
Police Story News 90	a suivre Pacifique Cinema: (11:10) Les	County, U.S.A. News Baretta	of St. Louis News Johnny	Hawaii Five-O News News	Professionals continued News Movie	10:00 10:30 11:00 11:30	and Ryan News continued	Forsyte Saga Agronsky Olympia '77	News Love All Glitters Music Hall	Prince Charlie All Glitters Movie	Police Woman Movie: Imperial
Minutes Live — Movie: (1:05) Comedy	Oiseaux	continued Avengers continued	Carson continued Midnight Special	Movie: (12:10) Wild in The Sky Movie: (1:55)	or NBA Playoff Movie: (1:10)	12:00 12:30	Movie: (12:10) Mister Cory continued		America 700 Club continued continued	or NBA Playoff continued	Venus Movie The Murder Clinic

Spotlight on Movies

But I Don't Want to Get Married (xx), on 8 at 1 p.m. Comedy made for television with Herschel Bernardi as a recent widower who is thrust once again into the world of eager women looking for husbands. Shirley Jones and Nanette Fabray (1970).

The Producers (xxxx), on 11 at 1 p.m. An often wildly funny story about an impoverished Broadway producer who stages a ghastly play in the hopes of making his fortune. The screenplay won an Oscar for director-writer Mel Brooks. Zero Mostel, Gene Wilder, Dick Shawn and Estelle Winwood (1968).

The Cincinnati Kid (xxx), on 5 at 3 p.m. Drama directed by Norman Jewison about an itinerant card shark who travels from one big game to the next stopping along the way up with various girls, including Ann-Margret and Tuesday Weld. There is a confrontation between Steve McQueen (the card shark) and Edward G. Robinson in a superbly staged card fame finale which highlights the movie (1965).

The Spirit of St. Louis (xx), on 5 at 8:30 p.m. James Stewart stars as Charles Lindbergh in this sometimes absorbing and sometimes tedious account of Lindbergh's early life and his historic transatlantic solo flight. Murray Hamilton and Patricia Smith (1957).

Delta County U.S.A., on 4 at 9 p.m. Drama made for television about life in a rural American Southern community (1977).

The Professionals (xxxx), on 7 at 9 p.m. An entertaining, old-fashioned adventure movie with Burt Lancaster, Lee Marvin, Claudia Cardinale and Jack Palance. The story is about a rescue of a kidnapped wife from a desert fortress in Mexico. Richard Brooks produced, directed and wrote the movie (1966).

Rosetti and Ryan: Men Who Love Women, on 8 at 9 p.m. Pilot-drama made for television about two American lawyers who defend a wealthy woman accused of murdering her husband. Tony Roberts, Squire Fridell and Jane Elliot (1977).

Bonnie Prince Charlie (xx), on 12 at 9 p.m. English-made drama in which David Niven plays the young pretender who attempts to recapture the throne for his exiled father. Jack Hawkins, Margaret Leighton and Morland Graham (1948).

Imperial Venus, on 13 at 11 p.m. Italian-made costume drama about the romances of Napoleon's sister Paolina. Gina Lollobrigida and Sten Boyd (1963).

Bob and Carol and Ted and Alice (xxxx), on 12 at 11:30 p.m. Funny contemporary comedy with toys with several foibles of the late 60s, such as pot smoking, wife swapping, extramarital affairs and psychiatry. Good dialogue and wacky situations keep this film entertaining throughout. Natalie Wood, Robert Culp, Dyan Cannon and Elliott Gould (1969).

The Wolf Man (xxx), on 7 at 11:35 p.m. Thriller starring Claude Rains and Lon Chaney. An effective horror film with good acting and directing (1941).

Wild in the Sky (xx), on 6 at 12:10 a.m. Comedy-drama about three anti-war radicals who plan to hijack a plane carrying a nuclear bomb (1973).

Mister Cory (xxx), on 8 at 12:10 a.m. Fun-filled story about a lad from Chicago slums who grows up to become a big-time gambler. Tony Curtis, Martha Hyer and Kathryn Grant (1957).

The Murder Clinic, on 13 at 12:30 a.m. Italian-made Gothic thriller about a mysterious psychiatric hospital in Britain. William Berger, Francoise Prevost and Mary Young (1966).

Every Day's a Holiday, on 2 at 1:05 a.m. Mae West plays a French music-hall star and a con girl. Edmund Lowe (1937).

The Victors (xxx), on 7 at 1:10 a.m. Second World War drama starring George Peppard, George Hamilton, Jeanne Moreau, Melina Mercouri and Vincent Edwards. Sprawling but interesting saga of a squad of U.S. soldiers and their experiences in Europe. Well acted (1963).

The Victim (x), on 6 at 1:55 a.m. A tepid thriller about a woman trapped in a remote house during a violent sto (1972).

Come Spy With Me (xx), o at 2:10 a.m. Adventure mo starring Andrea Dromm a Troy Donahue. The story about a young U.S. secret ag posing as a skin diver to c ture a saboteur in the Car bean.

Female Artillery (xx), o at 3:25. Western-made television about an outlaw w joins a group of women to fi a vicious gang. Dennis Wea (1973).

The Comedy of Terrors xx), on 8 at 3:40 a.m. Come in which an outstanding cast masters of the horror-fi genre have fun spoofing type of film they used to w in. Vincent Price, Bo Karloff and Basil Rathbo (1964).

Today's Highlights

The Way It was — Sports, on 6 at 7:30 p.m. The 1966 championship game between Dallas Cowboys and the Green Bay Packers, with host Curt Gowdy

Masterpiece Theatre — Poldark, on 9 at 9 p.m. Part 2 in which the loss of his fiancee drives Ross (Robin Ellis) to drinking and gambling.

Music Hall America — Variety, on 11 at 11:30 p.m. Joey Heatherton is featured, with her are Bobby Bare, Larry Gattin and Linda Hargrove.

Midnight Special, on 5 at 1 a.m. Scheduled to appear are Leo Sayer, Gordon Lightfoot, Earth Wind and Fire, Melanie, Andrew Gold, Gino Vanelli and Donna Summers.

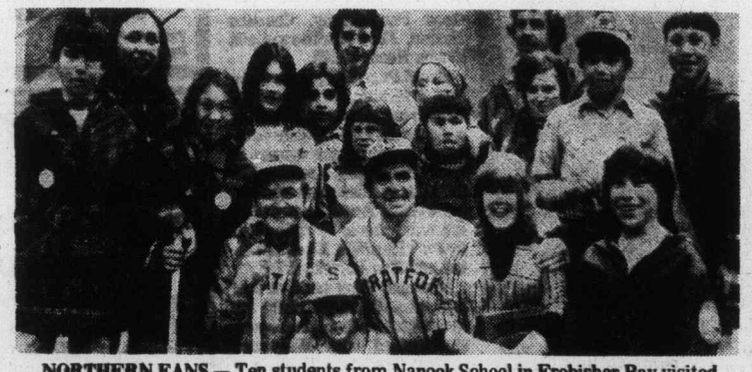

NORTHERN FANS — Ten students from Nanook School in Frobisher Bay visited Johnny Wayne and Frank Shuster recently while the boys were videotaping their famous Shakespearean Baseball sketch for telecast on CBC-TV next September. The kids, age 11-13, were on an official school field trip to southern Canada as a reward for progress they had made in the classroom. They also appeared on CBC Radio's Morningside with Maxine Crook and said hello to their family and friends in Frobisher.

CABLE 10 PROGRAM

FRIDAY, MAY 20

6:30 p.m. Here's Lowther
7 p.m. Vietnam Festival.
7:30 p.m. Dialogue.
8:30 p.m. Public Eye.
9:30 p.m. Solar Energy.
10 p.m. Medic Alert.

HOT FAST DELIVERY
PRICES TO SUIT YOUR BUDGET
HO HO Kitchen
COMPLETE CATERING SERVICE
No Party Too Big or Too Small
385-7788
FREE DELIVERY WEEKDAYS 4:00 p.m. - 12:00 p.m.
SUNDAY and HOLIDAYS 4:00 p.m. - 10 p.m.
FRI. and SAT. 4:00 p.m. to 2:00 a.m.
DIVISION OF LEES — CHINESE SMORGASBORD
1410 Broad (Near City Hall)

CBC AM-FM Radio Highlights

CBC-AM 690
CBC-FM 105.7

SATURDAY
AM Network

2:04 p.m. Opera By Request—A popular summer series, with genial host Bill Hawes, who plays your favourite operatic selections, singers or scenes. Requests should be mailed to: Opera By Request, CBC, Box 500, Station 'A', Toronto, M5W 1E6.

7:05 p.m. CBC Stage—"Sandhills", by David King, is a surrealist drama on the power relationship among three women. Two young women sit on a beach on lake Winnipeg when a strange older woman joins them. She dominates them until a storm begins, when the older woman loses control and one of the younger ones takes over. With Sheridan Jones, Carol Matas and Pat Armstrong.

10:05 p.m. Anthology—Poetry by Cathy Ford. The Escape, a short story by Joyce Marshall, a writer of stories which have appeared in The Tamarack Review and Journal of Canadian Fiction. Her most recent collection is A Private Place. Read by Lynn Henderson.

FM Network

9:10 a.m. Electric Circus—Host Allan McFee presents a mixture of several musical idioms in his own wry and witty style — from Bach to Brubeck.

10:05 p.m. In the Middle of the Music—A quadrophonic music series hosted by Andrew Marshall.

11:05 p.m. The Great Canadian Gold Rush—A rock music series from Vancouver with host Terry David Mulligan.

SUNDAY
AM Network

5:05 p.m. Special Occasion—Host: Alan Maitland. Today: Portrait of Allan Blye, prepared by Barbara Greenberg, Toronto freelancer who has prepared several shows for CBC Radio. A documentary about this TV producer extraordinary, celebrating his 10th year in Los Angeles as one of the hottest properties in town.

8:32 p.m. My Music—Match wits with some of Britain's top minds as they fight for points in this popular BBC quiz combining music and nonsense. NEWS (Toronto).

9:05 p.m. Concern—"Adolescent Suicide—Growing Up Dead": A personal and social portrait of young people who want to take their lives. It's a fact that more students attempt suicide than adults.

FM Network

5 p.m. Royal Canadian Air Farce—Roger Abbott, Dave Broadfoot, Don Ferguson, Luba Goy and John Morgan in their fifth hilarious season. Taped in front of an audience at the Curtain Club, Richmond Hill, Ontario.

11:05 p.m. Music to Listen to Jazz By—Lee Major and Tom McCullough play to hours of easy-listening jazz.

MONDAY
AM Network

1:30 p.m. Vancouver Rectial — Featuring pianist Sharon Krause (recorded in Kamloops for the opening of the CBC transmitter): Piano Variations (Copland); Five Preludes (Rachmaninoff).

10:20 p.m. Mostly Music — A series heard weeknights featuring an hour of concerts from the season of Canada's leading orchestras and on Wednesdays, concerts by Canadian outstanding choral groups. Host is Howard Dyck. Tonight: CBC Vancouver Chamber Orchestra conducted by John Avison: a program of Serenades — Serenade in D minor, Op. 44 (Dvorak); Symphony No. 9 in C major, K.73 (Mozart); Divertimento (Berkelye).

FM Network

10:04 a.m. Mid Morning — Each day the host Jim Coward tells a story, and chooses the music linked with this. Stories involve a work, a form, a person — composer, artist, patron; a style, an event, a place, a technique, or other aspect.

3:04 p.m. Music I Like — A series heard Monday and Friday afternoons in which music lovers across the country play their favourite recordings and talk with CBC personalities about their selections, spicing the conversations with anecdotes and experiences.

TUESDAY
AM Network

8:04 p.m. Yes, You're Wrong — A light-hearted quiz show with host-moderator Rod Coneybeare and two teams of three competing each week. The celebrity teams are: Kildare Dobbs, Dubarry Campeau and Murray Soupcoff against David Scott-Atkinson, Carol Commisso, and Ted Roberts, Each show is taped before a live audience at Toronto's Alladin Theatre.

10:20 p.m. Mostly Music — Host: Howard Dyck. Tonight: The National Arts Centre Orchestra, conducted by Mario Bernardi; Roland floyd, oboe, John Browning, piano: Piano Concerto No. 1, Op. 15 in D minor (Brahms).

FM Network

4:04 p.m. Arts National — Host: Karin Wells. Tuesday this month Arts National feature International Concerts — major performances from abroad.

9:04 p.m. The Best Seat in the House — A series recorded in all-around sound, utilizing the kunstkipf microphone. Host: Harry Mannis. Tonight: "One Day's Catch" — portrait of a day at sea on a Newfoundland tuna boat, produced by Frank Bertin. Also, "Solo" — portrait of travelling alone as a nightclub singer, starring Mary-Lou Collins.

WEDNESDAY
AM Network

8:04 p.m. Pulp and Paper—Michael Boncoeur and Paul Willis of La Troupe Grotesque present a hilarious satrical look at popular Canadian reading matter.

8:30 p.m. Ninety Minutes with the Bullet—Hit music journalism with a weekly top 30 music chart prepared by a computer from information across Canada. Host: Jim Millican will count down the hit singles of the week and showcase them with performers and music industry interviews.

FM Network

8:04 p.m. Ideas—Host: Russ Germaine. Rewriting Maritime History: The Industrial Idea, third of a five-part series heard Wednesdays. The series traces industrial and social patterns, myths and myth-makers from the 1820's until today. Writers, historians, humorists and musicians are involved in the series.

12 Midnight, That Midnight Jazz—Host: Bob Smith in Vancouver.

THURSDAY
AM Network

8:30 p.m. Jazz Radio Canada—Tonight: Nimmons 'n' Nine Plus Six from Toronto; vocalist Eve Smith from Vancouver, with the Al Wold Trio.

11:20 p.m. Nightcap—Tonight: The Literary Scene. (See program details, Tuesday, 11:20 p.m.). Host: Jim Coward.

FM Network

8:04 p.m. Ideas—Host: Russ Germaine. Scandinavia: The Shape of Canada's future? The fourth of a five-part series heard on Thursdays. Series examines aspects of Scandinavian life and society, and assesses their relevance to the Canadian situation. Pros and cons of the Scandinavian social experiment and what Canada can learn from it.

9:04 p.m. Special Occasion—Host: Alan Maitland. Tonight: "The Way of the World". The masterpiece of English Restoration dramatist William Congreve, noted for his cynical, witty comedies. In this BBC production, Dame Edith Evans and Sir John Gielgud are starred.

FRIDAY
AM Network

10:20 p.m. Mostly Music—Host: Howard Dyck. Tonight: Austrian Radio Symphony Orchestra conducted by Kazimierz Kord; Ida Haendel, violin: Violin Concerto in D minor (Schumann); Violin Concerto No. 2 (Szymanowski) (Recorded by the ORF at the Grosser Musikvereinsaal, Vienna).

FM Network

11:34 a.m. Our Friends the Flickers—Host: George Balcan; Announcer: Charlie Gursky; with Martin Malina, Montreal Star movie critic; Freda Garmaise, columnist; Grant Munro, animator for the National Film Board and Myron Galloway, drama critic for the Montreal Star compete in teams to answer movie questions. With occasional visits from famous movie personalities. Taped before a live audience.

9:04 p.m. Radio International—Hosts: Jan Tennant and Harry Mannis. Tonight: The swing and the serious music of Benny Goodman. World-renowned as a clarinet virtuoso, Benny was the first celebrated jazz musician to take up a simultaneous and successful career as a classical musician.

Midband TV Programs

MAY 15-MAY 21

Midband programs, broadcast by KCPQ-TV, Tacoma (Channel H), can only be seen by viewers whose television sets have a converter.

Sunday, May 15 — 3, Idea Thing; 3:30, Once Upon a Classic; 4:30, Classic Theatre Preview; 5, The Humanities in Drama; 7, Masterpiece Theatre: Poldark; 8, The American Short Story; 9, Great Performances; 10, Black Journal; 10:30, Look at Me!; 11, Consultation.

Monday, May 16 — 6, Zoom; 6:30, Achieving your Potential; 7, World Press; 7:30, Olympia '77; 8, Decades of Decision; 9, The Pallisers; 10, Austin City Limits; 11, MacNeil Lehrer Report; 11:30, Captioned ABC Evening News.

Tuesday, May 17 — 6, Zoom; 6:30, Once Upon a Classic; 7:30, Olympia '77; 8, National Geographic Special: This Britain, Heritage of the Sea; 9, In Search of the Real America; 9:30, The Best of Ernie Kovacs; 10, Nova; 11, MacNeil Lehrer Report; 11:30, Captioned ABC Evening News.

Wednesday, May 18 — 6, Zoom; 6:30, It's About Time; 7, Sports with Bob Robertson; 7:30, Olympia '77; 8, Kirks' Camera; 8:30, John Komen and Gov. Dixy Lee Ray; 9, The David Susskind Show; 11, MacNeil Lehrer Report; 11:30, Captioned ABC Evening News.

Thursday, May 19 — 6, Zoom; 6:30, Values and Morality in School; 7, Consumer Survival Kit; 7:30, Olympia '77; 8, Masterpiece Theatre: Poldark; 9, The Age of Uncertainty; 10, At the Top; 11, MacNeil Lehrer Report; 11:30, Captioned ABC Evening News.

Friday, May 20 — 6, Zoom; 6:30, Villa Alegre; 7, Music Mix; 7:30, Olympia '77; 8, Washington Week in Review; 8:30, Checkpoint; 9, Agronsky at Large; 9:30, Americana; 10, Documentary Showcase; 11, MacNeil Lehrer Report; 11:30, Captioned ABC Evening News.

Saturday, May 21 — 4, The Home Gardener; 5, Community Express; 5:30, Once Upon a Classic; 6:30, Black Perspective on the News; 7, Nova; 8, Lowell Thomas Remembers; 8:30, The World of Franklin and Jefferson; 9, Movie: The Cabinet of Dr. Caligari; 10, John Hartford and Mark O'Connor in Concert. 11, Big Time Wrestling.

Channel F

Channel F in the non-commercial Mid-band viewing area of Victoria Cablevision will show these films from government libraries in the next week, starting at 2 p.m. each weekday afternoon:

Monday, May 16 — National Film Board stories about building: The Works, Putting It Together and We Can't Stand Still, Can We?

Tuesday, May 17 — Different looks at B.C. from Travel Industry: Mirrors to the Sun, A Place of Refuge and West Kootenay Adventure.

Wednesday, May 18 — All from the Prairies via NFB: The Eight-Mile Haul, Following the Plough and Castleguard Cave.

Thursday, May 19 — From B.C. Forest Service: The Trees Are Brown, Man in the Tower, Man on a Mountain Top and The Day the Sayward Died.

Friday, May 20 — Queen Charlotte Islands gems from Travel Industry: Because It's Home, Silent Ones and 'Ksan.

TV SERVICE

Panasonic. just slightly ahead of our time
• SALES • SERVICE • RENTALS
INDEPENDENT BUYERS DISCOUNT SERVICE LTD.
939C Esquimalt Rd. 383-1780

EATON'S
Television and Appliance Repair
Dial 382-7141
Ask for Appliance Repairs

TELEVISION SERVICE CENTRE
1014 Cook Street at Fort
383-6083
Same Day Service in Our Shop or in Your Home
RENTALS AND SALES

BUTLER BROTHERS
Color Television Repairs by the Professionals
TV SALES and SERVICE
1720 Douglas 383-1511

• IN SIDNEY •
WHITE'S TELEVISION
ELECTROHOME and RCA SALES AND SERVICE
2363 BEACON ST. 656-3012

Kent's TV
Specializing in
• ELECTROHOME
• ZENITH • HITACHI
• SALES • SERVICE
• RENTALS
742 Fort St. 383-7104

Electrohome
CUSTOMER SERVICE
Ask about our extended warranty plan.
385-3384 155 Langford St.

Sears
TV Repairs
595-9111
Charge It on Your Simpsons-Sears All Purpose Account

"Color TV Specialists"
RCA
CUSTOMER SERVICE
• Enquire about Our Factory Service Contracts
827 Devonshire Rd.
382-8141

ELECTROHOME
For Fast, Reliable Color TV Service
CITY CENTRE TV
University Heights Centre
Open Daily 10 a.m.-10 p.m.
477-6971

Home of the Week

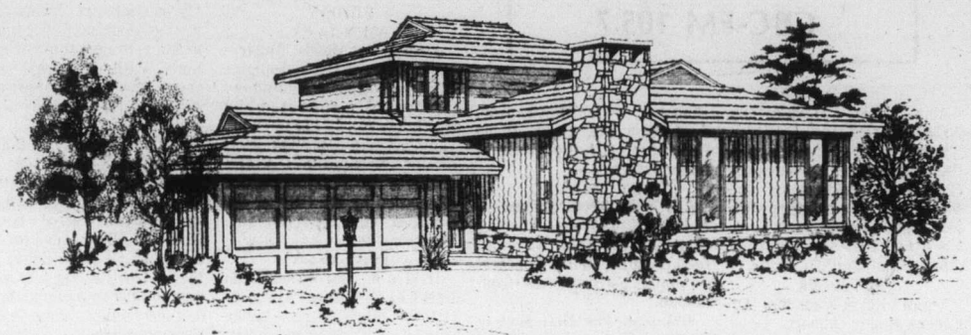

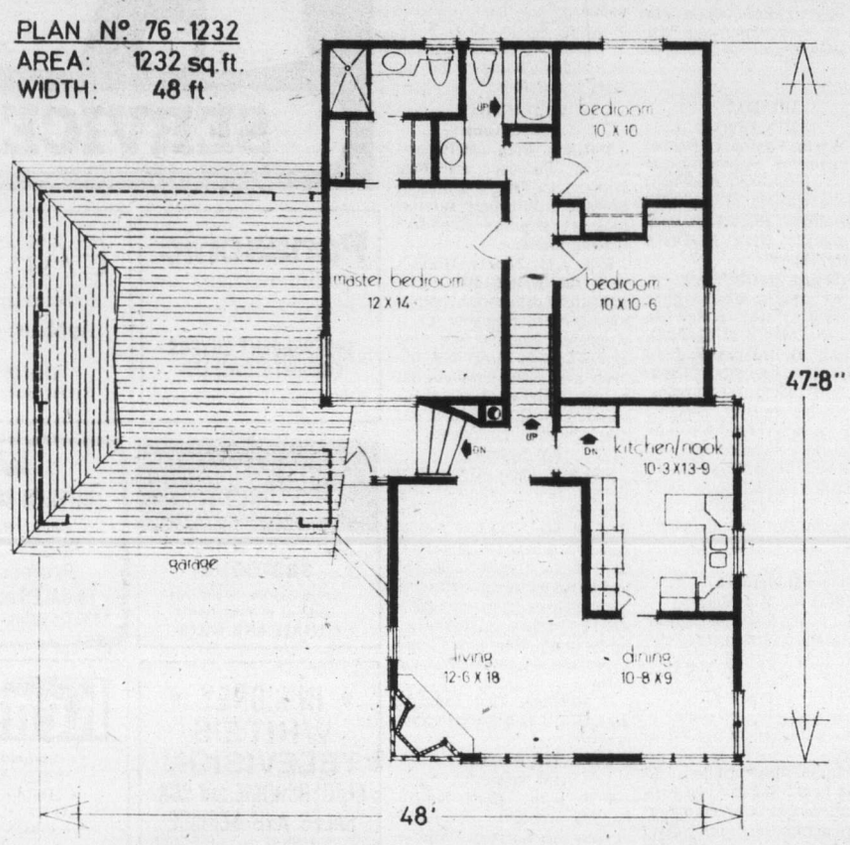

Quality Design in Split Level

This contemporary, back-to-front, split-level home has exterior attraction in its interesting roof lines and the floor-to-ceiling windows, featured at the front. The entry is conveniently sheltered by the roof overhang of the double garage.

Inside, a short flight of stairs lead to the central hallway. The L-shaped living and dining area is dominated by a large corner fireplace which can be viewed from both rooms and provides a perfect conversation area for gracious entertaining.

The convenient U-shaped kitchen has a cosy nook for casual family meals. Stairs lead from the kitchen to a large, undeveloped area below the bedrooms, which can be finished as a delightful family-entertainment room. There is no basement under the living room. One could easily convert the crawl-space to a basement if required. From the central hall, a stairway leads up to three spacious bedrooms. The central bathroom has a separate vanity area and the bathtub installation is raised above floor-level with a stair for access, creating a dramatic setting.

A three-piece ensuite is provided in the master bedroom. This large and luxurious arrangement is accessible from the bedroom through a closet-dressing room and is designed for convenience as well as luxury.

Plans for design No. 76-1232 may be obtained at the cost of $45 for the first set and $8 for each additional set, plus $3.00 postage and handling. B.C. residents please include 7% sales tax.

To view more than 300 quality homes of every type send for the current edition of Select Home Designs Series No. 33, available for $2 ($1.75 plus 25 cents postage and handling).

To order these items please send cheque or money order payable to Home of the Week. Address your orders to Home of the Week, c/o Victoria Press Ltd., 382 West Broadway, Vancouver, B.C. V5Y 1R2.

SOAP OPERA SCENE

"Essentially, I'm a klutz"

By STEVEN H. SCHEUER

NEW YORK — "Essentially, I'm a klutz," says Jaime Lyn Bauer, a lively beauty from Phoenix, Arizona, who turns into the worldly, manipulating Lorie Brooks Prentiss on "The Young and the Restless" (CBS).

Now Jaime spends so much time in the character of sophisticated Lorie, the actress has gotten to the point where she automatically slips into Lorie.

"When I go to public affairs, I go as Lorie," says Jaime. "I'm afraid I make the transition a little too easily. I discovered I was buying clothes that when with Lorie, the real me is just the opposite. I'm not sophisticated."

The Jaime-Lorie personality split is nothing unusual with soap opera actors who may play the same character for years. In Jaime's case, the actress just puts more of herself into Lorie because the bouncy lady had zero dramatic training before coming to Hollywood. Lacking technique, Jaime was forced to work from the gut in a hurry. However, watching Jaime on camera these days, no one could tell the lady started from scratch, learning on the job.

Off camera, Jaime recently became involved with the Good Samaritan boys Home in Corona, Calif., a move selfish Lorie would never dream of making. Asked to come out and entertain 209 unwanted youngsters, Jaime brought along movie and TV stuntmen and a makeup expert. The idea was to mix with the kids, not perform on a stage, and it worked beautifully.

Jaime Lyn Bauer fell in love with the boys at the home, and she intends to go back again and again.

PLOT PORTENS

Will Jill Foster marry David Mallory in "The Young and the Restless" because it may be her last chance? The marriage decision is slowly building with David being very patient. It's still touch and go whether or not Leslie will lose her baby. Don't write off Jack's chance to win back Joann Curtzynski since the two have another good meeting this week.

Mike has been taken from Peter and Diana on "General Hospital" (ABC). Later on Mike disappears from school. Leslie returns Rick's engagement ring and Audrey and Tom are unable to hide their anger over Tommy faking his illness. Steve steps in and attempts to calm Audrey.

Two major events mark the week on "Ryan's Hope" (ABC). Delia's miscarriage, which has been kept a desperately guarded secret, is revealed to most of the Ryan clan, causing her added distress. Mary Ryan Fenelli meets Tom Desmond, the handsome new public relations director for Riverside Hospital. Could this be the beginning of something serious?

Standing Cow sparks the curiosity of Fernwood citizens on "Mary Hartman, Mary Hartman." Cathy rushes Martha over to see the newcomer. Meanwhile, Merle and Wanda anxiously await the arrival of Miss Adeline. Sionna Foley pays a visit to Mary and Tom and Denis returns Tom's gun.

CHANNEL CHATTER: John James, a handsome 21-year-old actor who hails from Minneapolis, Minn., is one of the newest cast additions to "Search for Tommorrow" (CBS). He plays Stu Bergman's son Tom. John also sings and has a record which was recently released and is working on an album . . . Birgitta Tolksdorf, who plays Arlene Lovett Harper in "Love of Life" (CBS), was spotted at the recent party given for BS's, "Upstairs, Downstairs." Birgitta was in animated conversation with Simon Williams, who played James Bellamy in "Upstairs, Downstairs," and Meg Wynn-Owen (Hazel in the (PBS series).

JAIME LYN BAUER as Lorie lies in the arms of Lance Prentiss, played by John McCook, in "The Young and the restless" (CBS).

The Calendar

Places to go, things to do — for the coming week in the Victoria area.

(Material for publication should be submitted to The Prevue Calendar, Box 300, Victoria, V8W 2N4, to arrive not later than Tuesday noon of the week preceding the event. Prevue reserves the right to accept, reject or edit material.)

MUSIC, DANCE

SATURDAY: "OLIVER," directed by Tony Nicholas, presented by Lambrick Park Secondary School, in Oak Bay Junior Secondary School Auditorium, 2101 Cadboro Bay Road, 7:30 p.m. Final performance Sunday evening.

OPERA IN CONCERT, an evening of opera choruses and arias presented by Vancouver Island Opera Society and Victoria Choral Society, conducted by Bruce More with Edward Norman and Richard Proudman, pianists, in First United Church Fellowship Hall, 8 p.m.

KATHLEEN PAYNE IN CONCERT, in a program ranging from Gilbert and Sullivan to Don McLean, at The Belfry, 1291 Gladstone, 8 p.m.

SUNDAY: VICTORIA CITY POLICE YOUTH BAND, McPherson Playhouse, 2:30 p.m.

BRUCE COCKBURN in concert, McPherson Playhouse, 8 p.m.

TUESDAY: VICTORIA SECONDARY SCHOOLS STAGE BAND FESTIVAL, outside the grounds of the Jaycee Fair, S.J. Willis Junior 5 p.m., Lambrick Park Junior 6 p.m. and Mt. Douglas Senior 7 p.m.

WEDNESDAY: VICTORIA SECONDARY SCHOOLS STAGE BAND FESTIVAL, Claremont 5 p.m., Reynolds Senior 6 p.m. and Esquimalt Senior 7 p.m.

THURSDAY: VICTORIA SECONDARY SCHOOLS STAGE BAND FESTIVAL, Cedar Hill Junior 5 p.m., Oak Bay Junior 6 p.m., and Oak Bay Senior 7 p.m.

LARRY SKAGGS, 'cello, in concert at the Art Gallery of Greater Victoria, 1040 Moss St., 8 p.m.

CONSERVATORY OF MUSIC. The opera workshop of the Victoria Conservatory of Music is presenting Puccini's great 1 Act Comic Opera "Gianni Schicchi", Thursday, Friday and Saturday, May 19, 20, 21, at the Ephriam Evans Auditorium in the Metropolitan Church corner of Pandora and Quadra St. Time, 8:30 p.m. Musical director is Selena James and Stage Director, Peter Mannering. Tickets can be reserved by calling the Conservatory of Music: 595-2151.

GALLERIES

SATURDAY: ART GALLERY OF GREATER VICTORIA, 1040 Moss, "Three Centuries of Needlework." Continues to May 22.

THE BACKROOM GALLERY, 2070 Oak Bay Ave., exhibition of Prints by Winston Leathers and Woodcuts by George Allen. Continues through May 21.

UTLEY'S ART GALLERIES, 9182 East Saanich Road, "The Nude," paintings and drawings by Nita Forrest, Myfanway Pavelic, Valentina Polushin, Herbert Siebner, Jack Wilkinson and Windsor Utley. Continues through May 29.

TRUFFLES ART & CRAFT GALLERY, 2417 Beacon Ave., Sidney, "Portraits of Nature," watercolors by Peggy Day.

OPEN SPACE GALLERY, 510 Fort Street, "Two from Newfoundland," exhibition of works by artists Frank Lapointe and Gerald Squires. Continues through May 21.

SECESSION GALLERY OF PHOTOGRAPHY, "Contemporary Photographers VI" exhibition. Continues through May 21.

IMAGES WEST GALLERY, 1016 Fort Street, third annual exhibition and sale of works by Bruce Cryer. Continues through May 18.

EMILY CARR ARTS CENTRE, 207 Government St. Exhibition of oils, landscapes, seascapes and florals by Louise Ross. Continues through May 20.

THE JHARNA-KALA GALLERY, 824 Johnson St., "Innervisions of a Great Mystic," an exhibition of paintings by C.K.G. (Sri Chinmoy). Continues to May 28.

THE MAPLES GALLERY, corner West Saanich and Keating's Cross Roads, first exhibition of work by Cordova Bay potter Pat Webber. Continues to May 29.

CABARETS

SATURDAY: SHERWOOD PARK INN, Jerry Bryant, dining room, dine and dance Fridays and Saturdays, 6 to 10 p.m.

HOTEL SIDNEY, "Voyage," Cabaret, 10 p.m. to 2 a.m

OTHER

MONDAY: THE 1977 VICTORIA EXHIBITION AND JAYCEE FAIR, headliner B. J. Thomas of "Raindrops Keep Falling On My Head." School Children (grades 1 to 7) admitted free on Monday and Tuesday until 6 p.m. Handicapped Persons Day, Tuesday noon to 2 p.m. Senior Citizen's admitted free all day Wednesday. Held at the Memorial Arena-Curling Rink complex through to May 21.

THEATRE

SATURDAY: "LOVERS" by Brian Friel, presented by the Victoria Theatre Guild, with 'Winners' directed by Denis Johnston and 'Losers' by Jutta Woodland, Langham Court Theatre, 8:15 p.m. Continues to May 21.

"AND SO AD INFINITUM" by Bros. Capek, presented by the Reynolds Drama Department, directed by Tony Burton, in the Reynolds School Auditorium, 3963 Borden St. Matinee 2 p.m. Final performance 8 p.m.

FILMS

SATURDAY: FAMILY FILM FESTIVAL, featuring the best of recent adaptations of classic and contemporary children's stories, The Belfry, 1291 Gladstone, 2 p.m.

MONDAY: HISTORY OF THE FILM, a continuing series at the Art Gallery of Greater Victoria, 8 p.m.

TUESDAY: "ESCAPE UNDER SAIL," produced and directed by Cinematographer Karl Begrich, a fun-filled dream cruise with Dulcinea to the South Pacific, McPherson Playhouse, 8 p.m.

The Stars of Yesterday

Where Are They Today?

HOLLYWOOD — "Yes, I sometimes miss acting, but all that's behind me now," Hazel Court said.

Don's work keeps me busy."

And happy too, she could have added, although verbalizing the sentiment wasn't necessary, since happiness was evident in her pretty face.

Court, zippy British actress who was trained at the Royal Academy in London only to become queen of American gory-story films, is married to former actor, now director Don Taylor and, as his wife, leads us full and interesting a life as a lady could look for.

She was in his dressing room in a rain forest in the Virgin Islands where Taylor was directing the AIP science-thriller "The Island of Dr. Moreau" as she talked about her husband's career and her private life.

"What did you bring me to eat?" Don asked, coming in from directing a jungle funeral procession.

He'd been on the set since early afternoon, and it was now the dinner hour.

Hazel Court

"Ham and cheese sandwiches," Hazel told him.

"Not very imaginative, but adequate."

"I've gone to wonderful locations with Don," Hazel said after the director had returned to his chores. "Nova Scotia; Missouri; Durango, Mexico . . .

"I like Durango," she said. "I became very interested in its history, but then I become interested in the history of every place we go.

"As for Missouri, we had a marvelous time there while Don was directing the musical 'Tom Sawyer.'

"The picture was made during the summer when schools were out. So we not only had our son, Jonathan, with us, but all the crew had children along.

"And although that was almost five years ago, the children had such a good time they still talk about The Summer of '72."

Hazel enjoys life on movie locations the more, because she's not fond of Los Angeles.

She and Don live in the middle of a large, wooded acreage which shields them from the city's hurly-burly.

"But," Hazel pointed out, "every time I go out the drive, I'm back in Los Angeles."

Discovered by J. Arthur Rank, she had starred in 50 British films and a telefilm series "Dick and the Duchess" before she settled in California. She first came to the United States in 1958 to co-star in "Bomber's Moon" for "Playhouse 90," but that time she didn't stay. However, a year later, she came back to settle in.

"I met Don," she said, "when he directed the first thing I did for Alfred Hitchcock."

So pretty and stylish a lady should have almost automatically become a superstar in romantic comedies in the Myrna Loy and Irene Dunne tradition.

But by the late '50s, Hollywood was no longer making many romantic comedies, so Court, through some strange quirk of casting, became star of a series of horror flicks.

Her credits include, to list but a minor sampling, "Ghost Ship," "Curse of Frankenstein," "The Man Who Could Cheat Death," "Dr. Blood's Coffin," "The Mask of the Red Death," "The Premature Burial" and "The Raven."

While these films didn't bring her much renown, they did bring her into contact with Vincent Price, another favorite of the horror film aficionados, and he, in turn, brought an interesting hobby to her attention. Painting.

"Since Vincent got me interested, I've been painting quite a lot," Hazel said. "So, whether I'm acting or not, I have a creative outlet."

A peaches-and-cream beauty with flawless skin and roughishly red hair, Hazel today has the best of all worlds.

WORLD OF MUSIC

Campbell Sports Touch of Magic

By ROBIN WELLES

HOLLYWOOD — The truly great ones like Glen Campbell have staying power, turning out hit after hit year after year.

Remember back in 1967 Campbell's "Gentle on My Mind" and "By the Time I Get to Phoenix"?

Or "Wichita Lineman in 1968? And "Galveston" the following year? "Try a Little Kindness" at the start of this decade? And then, in 1975, came the biggest hit of them all: "Rhinestone Cowboy."

Now, in 1977, it's "Southern Nights."

Quite a record for the lad from Arkansas who left that state as a teen-ager in the early 1950s and strummed his guitar and sang in "dancin' and fightin' clubs" throughout the southwest until, at age 22, he arrived in Los Angeles with $300 in his pocket and a goldmine in his voice.

The seventh son in a farm family of eight boys and four girls that lived near Delight (pop. 280), Campbell never took to the rustic life.

"I spent the early part of my life looking at the north end of a southbound mule and it didn't take long to figure out that a guitar was a lot lighter than a plow handle," he recalls.

With the loot he'll get from "Southern Nights," his latest album for Capitol, he could buy quite a piece of Arkansas, if he so desired. Besides the Allen Toussaint "Nights" song, the LP has a number of other good things on it: "This Is Sarah's Song," composed by good friend Jim Webb, Brian Cadd's "Let Go" and Neil Diamond's "Sunflower." All prosper with the magic Campbell touch.

Pat Barclay

First of all, a sincere "thank you" to all those interesting people who volunteered their time and a 12-cent stamp in pursuit of a definition for the world "nerd."

"Nerd," if you'll recall, first turned up in this column a couple of months ago, during a not terribly friendly review of Philip Marchand's Just Looking, Thank You. Or would have turned up, if it hadn't been uniformly transmuted into the word "herd," by busy typesetters.

But the mix-up got these mighty brain cells to thinking again. Is the word "nerd" for real? Surely it's not possible that I made it up? Then where did it come from? And Ogden Nash where are you, now that I need you?

To make a short story long, I ended up by asking my readers if they (you, that is) could supply a definition. The best one would receive, oh joy and hallelujahs, a copy of the aforementioned book by Philip Marchand. (An appropriate choice, partly because the book stands a good chance of being enjoyed by the reader who knows his nerds.)

Your response, honesty compels me to admit, was a shade this side of underwhelming. Still, it's quality that counts.

★ ★ ★

And speaking of quality, what on earth gave some of you the notion that I, your consciously cultured custodian of current Canadiana, would ever so much as set foot in the same room with "Happy Days"? I did not, absotively and posilutely, hear the word "nerd" on "Happy Days". Furthermore, anybody who wants a Fonz T-shirt in my household has to buy it with their own money. This, incidentally, puts the Fonz in a class with sugared cereal, not to mention 40-foot yachts, (which nobody feels much like buying just now either.)

So I'm sorry, to L. F. Crump of Comox, in particular, who describes "nerd" as "one of the Fonz's most descriptive phrases:" this was **not** my source of the word "nerd." It goes back farther than that.

Maybe even to MAD magazine, according to Paul Nicholson of the Victoria Times newsroom. Paul says MAD was using "nerd" some 18 years ago. And he uses it himself, "as an insult a degree more severe than klutz and a degree less severe than cretin," and rather akin to that "lovely British expression, clot, as in silly."

Well now, this really puts your faithful reviewer on the spot, for how can anyone who turns up her nose at "Happy Days" admit to an acquaintance, however hoary, with MAD magazine?

★ ★ ★

To save having to admit it I'll move on to a letter from Mrs. Lucie E. Beran, who managed to confound me just as thoroughly but with a totally different tactic. "I was interested in your word 'nerd'," Mrs. Beran writes, "and since you meant to convey something charming in using it I thought perhaps the following would give you a clue as to where you first heard or read it." "The following" turns out to be a definition of the word "nard," as in "spikenard." (See St. Mark, Chapter 14, Verse 3.)

Talk about being hoist with your own spikenard. In describing the original typographical mix-up, I'd complained that the "charming and appropriate word 'nerd' was universally transformed into the heavy-footed and incongruous 'herd'." Serves me jolly well right for being facetious, eh what?

★ ★ ★

When it comes to charming, "nerd" can't hold a candle to Iain Lawrence of Victoria who writes, among other things: "Canadian books, I think, have been given a raw deal everywhere, including the majority of bookstores where they're almost inevitably piled onto wire racks at the front of the store, near the doors — to avoid a crowd gathering and blocking the entrance, I suppose." Lawrence did get agound to providing a definition for me: he says, "A nerd is a gimp, of course." (Please now, don't anyone send in a definition of "gimp." I don't want to know.)

But the last word must belong to F. Erle Marshall of Nanaimo, who institutionalized "nerd" forever with a definition from the Dictionary of American Slang (Wentworth and Flexner, 1975, "second supplemented edition," page 726): "Nerd, or nurd; a contemptible, undesirable, or unpleasant person, especially one who is not in the know: a square." There's more, but I'm convinced already.

Thanks for writing, Mr. Marshall. A copy of Just Looking, Thank You it on its way. And don't say I didn't warn you.

BOOKS

Poker: You Can't Wait For Lady Luck

By JACK SCOTT

There are, of course, many kinds of poker, as anyone knows who has played with the ladies, but in its purer form the game falls into two categories.

There is, first, the no-limit or high-limit game in which the participant may be financially ruined or richly rewarded and thus brings to poker both the caution and daring it deserves.

The second kind, much more common, is the low-limit game (often with a restriction on raises that automatically takes all the suspense from the evening) that's known as the "regular" or "friendly" session around a kitchen table.

In both cases the knowledgeable, competent player will, in the end, take the money of the inept or purely intuitive player and, indeed, it may be accurately said that the game is more a skilled science than mere chance since "luck" is surprisingly fair to all. Therein lies its endless attraction. But a clear distinction must be made between poker for fun and poker for profit.

This distinction is rarely made in "Total Poker," a somewhat aimless, if amiable, book that looks at several aspects of the grand old pastime. David Spanier, an Englishman (which, in itself, is odd since the English, though compulsive gamblers, are not noted as poker players) explores many amusing and interesting facets of the game, but as a teacher he overlooks the basic differences between the two games and concentrates almost exclusively on the high-stakes variety.

This, of course, is true poker and Spanier has every right to limit his treatise to it, but it is not the kind of poker that the boys play on a Saturday night and thus often misleading.

Take, for example, the chapter on bluffing, the very essence of poker, and Spanier's most perceptive notes on the nuances of the game. It may be quite true, as he writes, that "there is really no such thing as a good hand at poker, only good situations", but the bluff, which may work wondrously well when heavy money is involved, becomes an entirely new technique in the penny-ante game. The idea of pretending to a strong hand with what is, in fact, a weak hand hardly ever works when there is some cheerful idiot who can "keep you honest", as there always is, with an insignificant investment.

The bluff, itself, in a game with moderate stakes, becomes largely a matter of making a winning hand look like a dud. As Spanier observes, "one of the main bluffs is to try to convince the opposition, when you know you have a lock, that, in fact, you are weak." This is the main bluff of the small game. While this is equally true of no-limit or high-limit poker it is essential to the smaller game and may mean the difference between consistently winning or losing. It deserves much more emphasis than Spanier, a high-stakes man, chooses to give it.

His advice — that "successful play depends not simply on varying your betting by bluffs, but that it is essential to bluff weak hands, and sometimes be called, in order to make the high hands pay" — does not really apply when hands may be seen without a severe financial penalty. In a really friendly game it is often true that every hand, good or bad, will be called.

It is certainly true that this makes real poker a much better game, but that is purely academic when most poker sessions are more casual, social affairs without severe punishment or returns and in which many players persist in thinking it is all a matter of luck.

It must be added that much of Spanier's advice may also be applied to low-stakes poker and that the novice may absorb much here that will help him when the chips are down. There are certainly better texts — every player should read Herbert Yardley's The Education of a Poker Player — but Spanier does offer some fundamental rules that should help the losers. For one thing he demonstrates that poker is, as Walter Matthau once observed, a game which emplifies the worst aspects of capitalism, and that it requires cunning, duplicity, a respect for the odds and some awareness that the deck is stacked against you from the beginning. Such an approach is helpful in any kind of poker.

As he points out, fifty-two innocent cards can produce royal flushes and thirteen fours-of-a-kind, but they can also produce better than two-and-a-half million other hands, which is why the winning player brings to the game a sense of caution. He knows that almost anything can happen to him — and to the other fellow.

Spanier writes engagingly of the long odds that confront everyone in any kind of game except the wild variety that is often a substitute for the real thing since it injects more chance into a game that was not meant to rely on chance.

A newspaperman (a profession that produces the best and worst of poker players), he notes correctly that "habitual losers ignore the odds; they feel they are above the laws of probability. They trust in luck and . . . in the long run she usually spurns them."

These odds, of course, are immutable and, though the losing player seldom recognizes it, as fair to one as they are to all. How many losing players are aware that one pair will be dealt out in every 2.4 hands, that two pair will appear only once in 21 hands, three of a kind once in 47 hands, a straight once in 255 hands, a flush but once in 509 hands?

Only a constant, inner awareness of such odds can inspire the restraint that is evident in every winning player, however much he may appear to be daring or risk-taking. Spanier puts it more succinctly: "The player who **knows** he is not going to get hurt — he may be hit, he may lose hands, but his reflexes and judgment are going to keep him out of serious trouble — that player has an enormous advantage."

In other words, knowledge — which is demanded of almost every pursuit in life.

Spanier puts it another way. "The winners," he writes, "do not really gamble at all in the strict sense of the word . . . because they know that they will wind up winning in the average run, regardless of the cards . . . It's how you play them that counts."

Total Poker is a wide-ranging book, since Spanier writes of the poker ploys in geopolitics, of famous scenes in motion pictures and famous hands in real life, of the gambler's curious compulsion to lose, even of the sexual overtones of the game (non-existent in the game where this reviewer makes his pin money).

The result is a readable book of some value to the addicts, but the definitive work on the "little" game has yet to be written.

TOTAL POKER, by David Spanier. Musson. $10.75.

A Guide for the Neophyte Camper

By LYN HANCOCK

I came to Canada because of its likeness to Norway — both are lands with forests, plains, mountains, lakes and rivers to provide the ultimate in outdoor experience. It is noteworthy, then, that the foreword to Outdoors Canada is written by a Norwegian also drawn to Canada and for the same reasons.

Herman Smith-Johannsen, 101 years old, nicknamed Chief Jack Rabbit for his nimbleness on skis, tells readers that this compendium of outdoors information is "for everyone who wishes to explore the Canadian wilderness, to observe wildlife at close range, and to find joy and health and happiness through vigorous outdoor experience." But he warns that such an encyclopedia should be seen as complementary to practical experience, not a substitute for it.

Published by The Readers Digest with co-operative distribution through the Canadian Automobile Association, Outdoors Canada provides the basic, all-encompassing book for the beginning camper. It offers capsule commentaries on a selection of the most commonly experienced plants and animals, weather patterns and how to predict them, various equipment and what to do with it and where to take it. I was particularly pleased not only to be told what to take on a camping trip, but also where to take it. Where is the Great Outdoors? Readers are directed to maps of parks and preserves across Canada that highlight hiking trails and canoe routes for those who don't want to drive, and campgrounds and scenic roads for those who do.

Though generalized and directed to the beginning outdoorsperson, the book is remarkably succinct and detailed in certain areas. It suggests the wearing of thin silk gloves under mitts for lighting fires and taking pictures in frigid temperatures. It explains how to make and improvise camping gear, how to remove mold from a tent and waterproof it, how to dehydrate food at home in the oven at 150 degree F.

This should be welcome information for those who, like me, detest the expensive, tasteless, commercially dehydrated foods currently being sold to backpackers.

For those who have left their cooking equipment at home, Outdoors Canada provides clear illustrations on how to use available sticks and stones to construct fireplaces and broilers, tongs, toasters and pot holders. For those who have left their food at home, illustrations should also have been provided on how to make snares.

Even experienced outdoorspersons might learn something new, perhaps the fact that a man who loses 2.5 per cent of his body weight through dehydration loses about 25 per cent of his physical ability. Or perhaps the fact that rest stops of more than six minutes are probably wasted as beyond that time increased benefit to the body is slight.

Comprehensive subject matter, excellent photography and illustrations, and catchy titles make Outdoors Canada a compendium that is interesting as well as useful and informative.

OUTDOORS CANADA, Readers Digest Assoc. $20.

BARGAIN BOOKS
• NONE OVER $1.00
1211 Wharf St.
• 11 a.m. - 4 p.m.

E. D. WARD-HARRIS

Shortly after reading with delight Lewis Carroll's Alice's Adventures in Wonderland Queen Victoria had occasion to meet the author, whose real name was Charles Lutwidge Dodgson. She asked him to send her a copy of his next book. Dodgson, who was a mathematical lecturer at Christ Church, Oxford, obeyed the royal command by sending to the queen a specially-bound copy of his newest work — a learned treatise on higher mathematics. It is recorded that Queen Victoria was not amused.

I recalled this story while reading Alec Nisbett's biography of Konrad Lorenz, for the book ran counter to my expectations. In fact, I was doubly disappointed because I had just dutifully slogged my way through a weighty and difficult tome and had saved up the Lorenz book as a treat.

★ ★ ★

Maybe the fault is mine. I expected to be taken behind the scenes to meet the author of King Solomon's Ring, Man Meets Dog, and On Aggression; instead, the emphasis has been placed on the controversies surrounding the author of such works as Evolution and Modification of Behavior, and Evolution of Ritualization in the Biological and Cultural Spheres.

By any standards Lorenz is a fortunate fellow. Controversies aside (and we'll come to those later), he can look back from his 70-odd years to a supremely happy childhood; a stable and contented partnership with a talented woman who sacrificed her own career as a gynaecologist to devote her life to her brilliant husband and their children; and to a lifetime of doing the only thing that has interested him since he was ten years old.

His father was a remarkable character. Adolf Lorenz was one of the world's leading orthopaedic surgeons (Chicago meatpacker and stockyard King J. Ogden Armour paid him $1 million for curing his daughter's congenital hip dislocation). He was also an eccentric who built a huge, monstrously ugly house in a mixture of Austrian baroque and American megalomaniac styles at Altenberg, near Vienna, and called it Lorenz Hall.

Konrad Lorenz, who lives in that same house to this day, was Adolf's second son. At six he played in the Altenberg marshes, between the Vienna woods and the Danube, with Gretl, a neighbor's daughter — who became his wife. The children played ducks and drakes with two newly-hatched ducklings they obtained from a neighbor. The ducklings were actually "imprinted" on them — and Lorenz got imprinted on ducks in the process, and he still is.

Konrad's amazingly tolerant parents allowed him to entertain wild birds on the roof and in the attic, and to keep fish and a constantly changing population of ordinary and exotic animals, which had the run of the house. After schooling was finished Konrad reluctantly entered medical school at his father's insistence and in due course received his degree of Doctor of Medicine.

While at medical school in Vienna Lorenz acquired a jackdaw from a pet shop. He took the bird home, intending to release it. But the bird elected to stay, and soon Lorenz Hall became home to a colony of these birds. Lorenz studied the birds' behavior and noted his observations in a diary. One day the diary disappeared. Gretl had taken it and sent it to a scientific journal, which duly published it. That paper, published in 1927 in the Leipzig Journal of Ornithology, was the start of Lorenz' scientific career.

Lorenz senior, who missed winning the Nobel Prize for Medicine by one vote, would have been astonished (and proud) had he lived to see Konrad share that same prize in 1973 for work with what he considered childish things, namely animals.

That "the father of modern ethology" (Sir Julian Huxley's apt label for Lorenz) should have had such a fascinating early life would, you would think, be a godsend to a biographer. Unbelievably, Nisbet skates over this period in one short chapter, and one senses that he resented having to do even that.

From this point the book becomes wholly scientific, with as much space alloted to Lorenz' foes as there is to Lorenz himself. I am deeply interested in the science of ethology and read anything I can on the topic, one of the few scientific subjects that can be made intelligible to a layman. I regret to report that this so-called biography is so technical, and so dull, that I had to drive myself to finish reading it.

No biographer can ignore Lorenz' 1940 paper on the disorders caused by the domestication of species-specific behavior, because Lorenz unwisely used Nazi terminology in some passages. But there was no need to harp on it to the extent Nisbet does. Nor was there any need to allot so much space, and with such seeming relish, to the arguments of Lorenz' avowed enemies.

These enemies object to Lorenz' empiricism, ignoring the fact that ethology is the antithesis of laboratory experimentation, like that of behaviorist B. F. Skinner, and that many of Lorenz' greatest discoveries were based on "hunches". These people are not indulging in dialogue; they simply reject all of Lorenz' work, thereby throwing out the baby with the bath water.

The fact that the chief enemy, the instigator of most of the disputes, is that vituperative, vindictive, desk-bound ivory-tower anthropologist, Ashley Montagu, who writes subjectively about anything and everything, makes Nisbett's seeming alliance with him doubly objectionable.

For a more accurate assessment of Lorenz' contribution to pure science, and to a greater understanding of mankind through the study of behavior, I believe most people would prefer to listen to ethologist Nikolaas Tinbergen, who is to Lorenz what Jung was to Freud.

He has said that Lorenz is the pacemaker, the stimulus, the man who shakes things up, and that he (Lorenz) couldn't have achieved all he has if he had bothered to record objectively, to quantify, to measure, and to experiment. Lorenz' bold, controversial statements — often generalizations — are even today the inspiration for painstaking research being carried out in many parts of the world, says Tinberger.

★ ★ ★

Who is Alec Nisbett anyway! Well, before becoming a film-maker for BBC television he had some training in mathematical physics, and on the strength of this he considers himself eminently qualified to attempt a critical biography of a renowned scientist. Listen to him in his Introduction:

"The reader should be aware of the author's own viewpoint, for this must also affect the picture of Lorenz presented. My own attitudes and background are often very different from those of Lorenz. My defence against the charges of subjectivity and bias is to declare them here . . ."

Well, there you have it. If you want the scientific expertise of Mr. Alec Nisbet it is now available at $13.75. If, on the other hand, you want a substantial definitive biography of Konrad Lorenz of jackdaw and graylag goose fame, you'll have to wait until a competent biographer undertakes it.

KONRAD LORENZ, by Alec Nisbett. J. M. Dent. $13.75.

E. P. TAYLOR . . . tax-free playground

Canada's Top 20

	Last Week	Weeks on List
FICTION		
1. **The Valhalla Exchange**, Harry Patterson	1	11
2. **Trinity**, Leon Uris	3	60
3. **How to Save Your Own Life**, Erica Jong	2	6
4. **Oliver's Story**, Erich Segal	5	6
5. **The Chancellor Manuscript**, Robert Ludlum	8	2
6. **Ghost Fox**, James Houston	4	14
7. **The Crash of '79**, Paul Erdman	6	12
8. **Lady Oracle**, Margaret Atwood	7	36
9. **A Book of Common Prayer**, Joan Didion	—	—
10. **Condominium**, John D. MacDonald	9	3
NON-FICTION		
1. **Roots**, Alex Haley	1	26
2. **The Age of Uncertainty**, J. K. Galbraith	3	6
3. **Your Erroneous Zones**, Wayne Dyer	4	24
4. **Majesty**, Robert Lacey	6	7
5. **Changing**, Liv Ullmann	5	13
6. **Passages**, Gail Sheehy	2	38
7. **By Persons Unknown**, Amiel and Jonas	7	2
8. **The Country Life Book of the Royal Silver Jubilee**, Montague-Smith	—	—
9. **The Ion Effect**, Fred Soyka	—	3
10. **Peoples of the Sea**, Immanuel Velikovsky	8	2

The Canadian Imperialists Who Exploit the Caribbean

By WALTER YOUNG

Unaccustomed to thinking of themselves as citizens of a country whose corporations have spread themselves overseas, Canadians are often surprised to discover MacMillan Bloedel in Georgia and astonished by the number of Canadian businesses that operate in the Caribbean. Robert Chodos describes a sign on a highway in Guyana which reads: "Drive with care — you might hit a customer of Scotiabank." Although Canadian firms that make and sell everything from shoes to hockey gloves can be found down among the palms, banks make up "by far the most significant Canadian presence."

In addition to Scotiabank and the Royal, Bata Shoes, Alcan, Manulife, and Air Canada — with interests in the tourist industry — are well established and doing nicely. There shouldn't be anything startling about all of this since well-run companies always seek to expand their activities. Some people might even take satisfaction from the knowledge that Canada is right in there, doing to others as is being done to her by large American corporations.

Chodos does not view the situation from that perspective, however, because there is a difference between Canada and Jamaica. Chodos charges these firms with being insensitive to the social and economic conditions in the countries in which they operate and with exploiting them. The Bata shoe company, for example, benefits from the low wage rates and sternly fights the growth of trade unions despite the evidence that better wages would have a major impact on the condition of working people in the area. Bata was responsible for introducing the lock-out to Jamaican labor relations.

The companies are there because of these low wage rates — one-eighth of Canadian rates — and because the local governments have made it advantageous for them. Cooper Barbados Ltd. got a 10-year tax holiday and freedom from customs duty and so makes its hockey equipment under the banana tree. But, complains Chodos, it seems that these companies have little sense of responsibility toward the people of these states and behave as though there was no difference between Jamaican workers and Canadian workers. The banks, for example, urge their Caribbean customers to borrow more so that they can buy more and thereby, the banks believe, become better people for it. This is not a particularly sensible message in Canada; in Guyana and the Barbados it is almost criminally irresponsible.

In addition to the corporations, individuals like E. P. Taylor have moved to the Caribbean. Having made his pile in our northern clime, E. P. prefers to enjoy it in the Bahamas where Canada can't tax it. And he welcomes to the Lyford Cay Club, which he owns, such worthies as Earle McLaughlin, head of the Royal Bank, and Donald Fleming, once Diefenbaker's finance minister and now legal counsel for Scotiabank's Caribbean interests. Steve Roman, the uraniun king, built himself a million dollar house in Lyford Cay. Certainly, the sun is pleasant, but the tax rate is simply heaven.

Chodos did not set out to describe Canadian businesses and businessmen from a neutral position — he clearly had a preconceived view of their activities. He is not, however, guilty of overstating the evidence or stacking the deck. Much of what he writes is factual and serves his purpose without comment. It is obvious that most of the Canadian firms doing business in the Caribbean are not there from any altruistic motive any more than Safeway opens a new store because it wants to help shoppers. They want to increase profits. And, only if pushed will they help out.

The weakness of Chodos' position is in his unstated major premise that the trouble with business is that it is too interested in profit. That is what business is all about and there is not a lot of point in blaming businessmen for doing what they determinedly set out to do — make money — and for what our society views as a just and proper kind of endeavor. It is nicer if they do it with more sensitivity than seems to be shown in the Caribbean and it would be simply splendid if they set their minds to do something really generous and helpful in countries like Barbados and Guyana, but it wouldn't be business if they did.

THE CARIBBEAN CONNECTION, by Robert Chodos. James Lorimer, $7.95.

eurodown
QUILTS

"a lifetime of comfort"

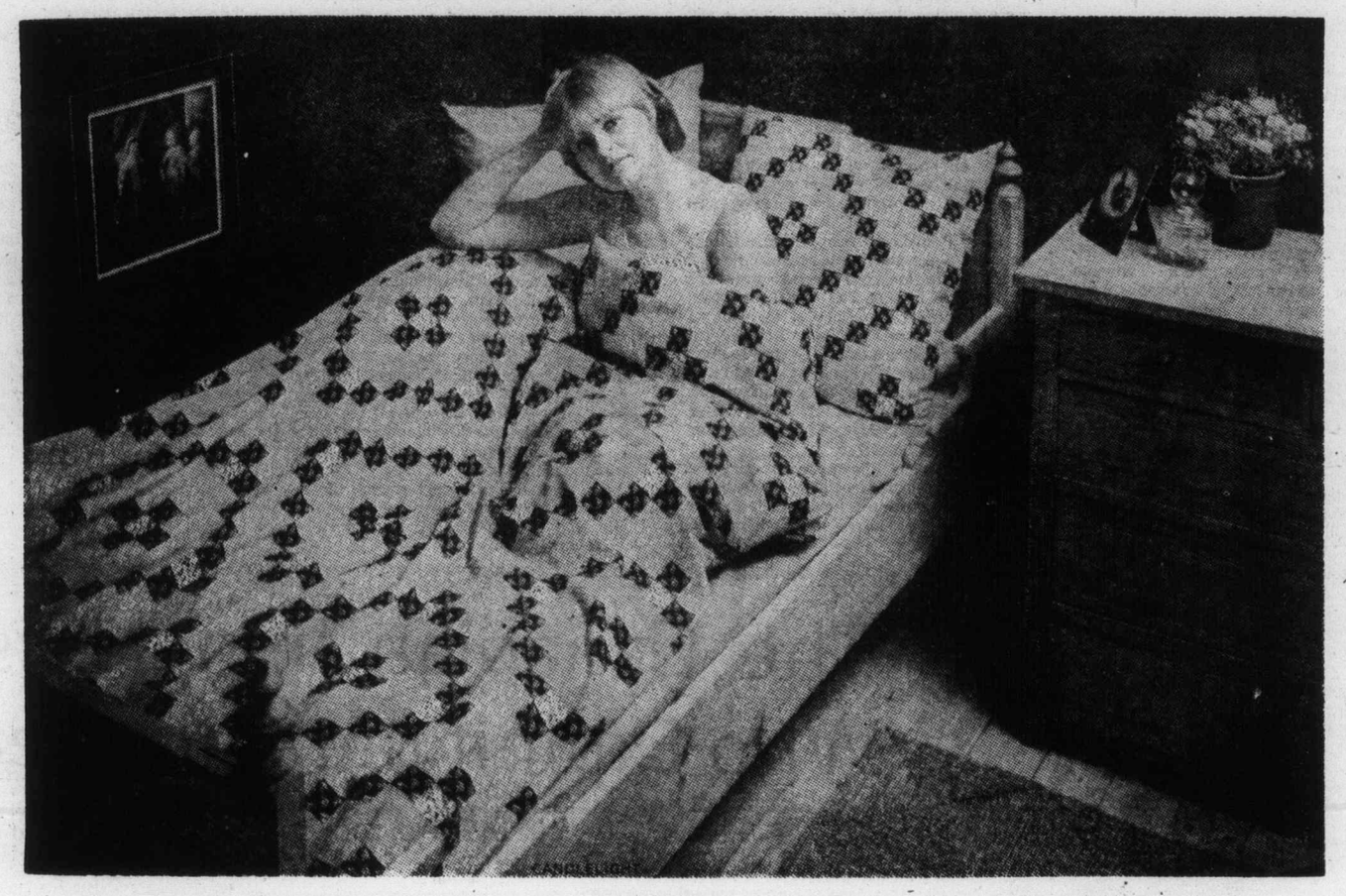

When you buy at one of our Factory Outlets you not only will save a great deal of money, you will see a large selection of Quilt Cover Pillow Case, and Bed Ruffle Patterns. You'll find that pure Down Quilts are practical as well as beautiful, in fact — it's down right sensible! A centuries old European Tradition that lets you sleep in total weightless comfort! A pure down "Eurodown" quilt will eliminate your bed making chores forever. To give your bedroom that new look simply change the cover — the most economical part of the system!

THE EUROPEAN EIDERDOWN SHOP

662 SEYMOUR ST.
VANCOUVER 669-6833
OPPOSITE "THE BAY"

1728 DOUGLAS STREET
384-0133
OPPOSITE "THE BAY"

4781 KINGSWAY ST.
BURNABY, B.C. 437-9333
OPPOSITE "SEARS"

CHARGEX

"The Continental Quilt and Down Pillow Specialists"

SEE OUR DISPLAY AT THE VICTORIA EXHIBITION
MEMORIAL ARENA MAY 16-21st

master charge

5-13